

Designer NOTES:  
 1. Designer to modify this Special Detail sheet, as needed, for inclusion in plans.  
 2. Include Highway Standard 280001 "TEMPORARY EROSION CONTROL SYSTEM."

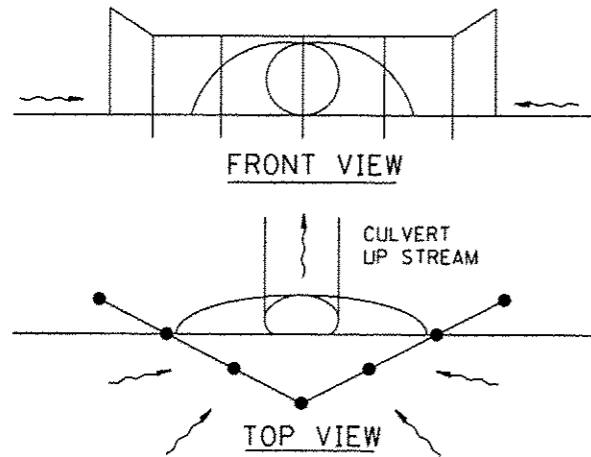

UPSTREAM PIPE CULVERT EROSION CONTROL

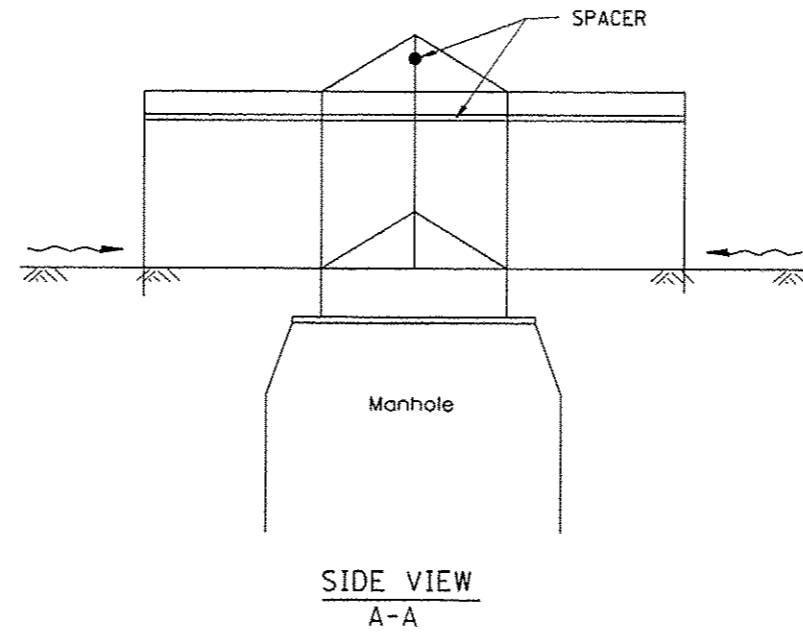
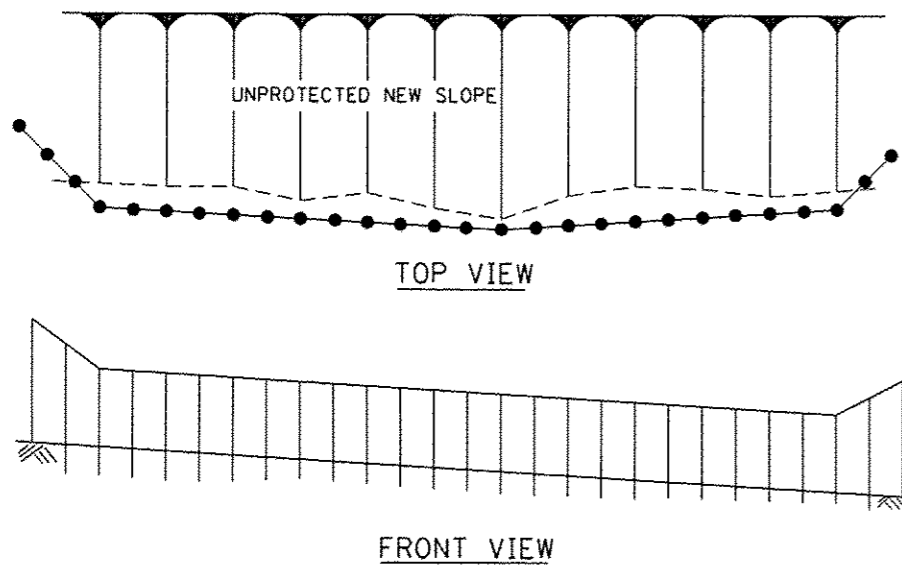

SIDE VIEW  
A-A

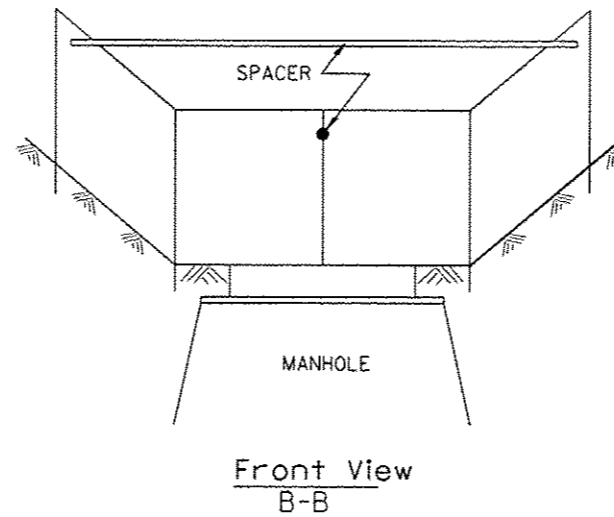

Front View  
B-B  
EROSION CONTROL  
AT  
OPEN GRATE MAN HOLE

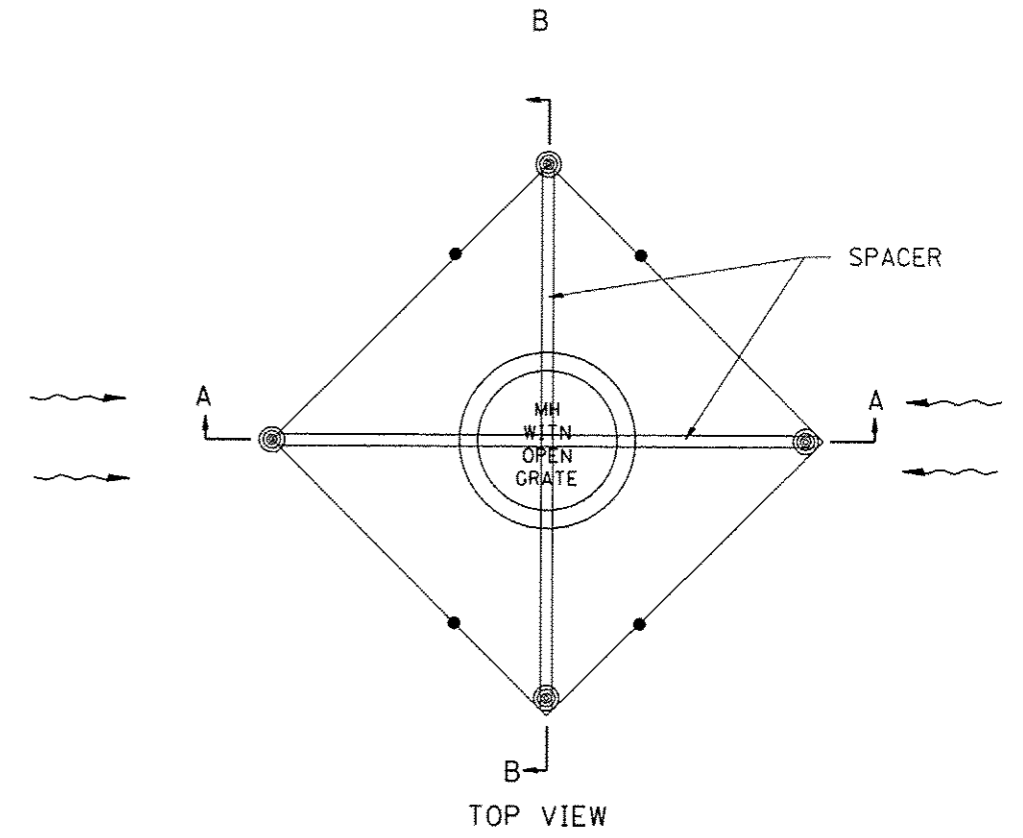

**GENERAL NOTES:**

1. This work shall be performed in accordance with Sections 280 & 1081, of the Standard Specifications.
2. Additional Timber or Metal Post shall be installed, as needed.

All dimensions are in inches (millimeters) unless otherwise noted.

1-1-97		T.P.																																
3-11-03	ELIMINATED SILT FENCE DITCH CHECK	M.A.																																
STATE OF ILLINOIS DEPARTMENT OF TRANSPORTATION										TYPICAL APPLICATION OF SILT FILTER FENCE					<table border="1"> <tr> <th>F.A.S. RTE.</th> <th>SECTION</th> <th>COUNTY</th> <th>TOTAL SHEETS</th> <th>SHEET NO.</th> </tr> <tr> <td>1381</td> <td>10-00005-03-BR</td> <td>PEORIA</td> <td>55</td> <td>48</td> </tr> <tr> <td colspan="5" style="text-align: right;">CONTRACT NO. 89464</td> </tr> </table>					F.A.S. RTE.	SECTION	COUNTY	TOTAL SHEETS	SHEET NO.	1381	10-00005-03-BR	PEORIA	55	48	CONTRACT NO. 89464				
F.A.S. RTE.	SECTION	COUNTY	TOTAL SHEETS	SHEET NO.																														
1381	10-00005-03-BR	PEORIA	55	48																														
CONTRACT NO. 89464																																		
										NOT TO SCALE					CADD STD. 280001-D4																			
										FED. ROAD DIST. NO. ILLINOIS FED. AID PROJECT																								