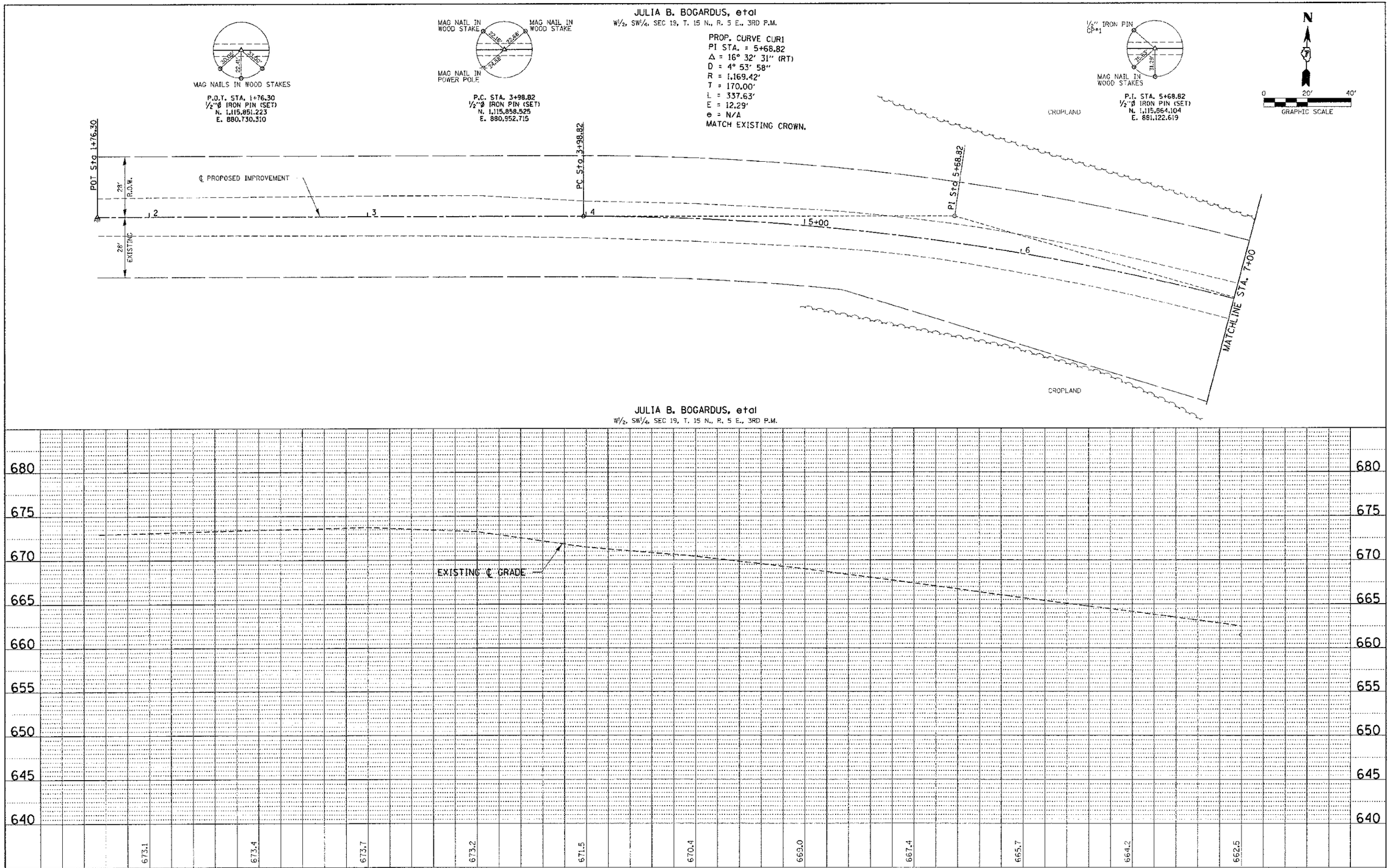

PLAN — SURVEYED / PLOTTED / ALIGNMENT CHECKED / NOTE BOOK NO. / CADD FILE NAME / BY / DATE

PROFILE — SURVEYED / PLOTTED / GRADES CHECKED / B.M. NOTED / STRUCTURE NOTATIONS CHKD / NOTE BOOK NO. / BY / DATE

FILE NAME = 0901171-sht-ppl.dgn	USER NAME =	DESIGNED - A.S.L.	REVISED -
HAMPTON, LENZINI AND RENWICK, INC. 3065 STEVENSON DRIVE, SUITE 201 SPRINGFIELD, ILLINOIS 62703		DRAWN - D.T.M.	REVISED -
	PLOT SCALE =	CHECKED - S.W.M.	REVISED -
ILLINOIS PROFESSIONAL DESIGN FIRM LS / PE / SE CORP. 184.000019	PLOT DATE = 10/30/2012	DATE - 10/30/12	REVISED -

STATE OF ILLINOIS
MOULTRIE COUNTY HIGHWAY DEPARTMENT

PLAN & PROFILE
T.R. 19 / 2225N ROAD

SCALE: H20:V5 | SHEET NO. 1 OF 3 SHEETS | STA. | TO STA.

T.R.	SECTION	COUNTY	TOTAL SHEETS	SHEET NO.
19	09-04131-00-BR	MOULTRIE	25	4
LOVINGTON ROAD DISTRICT		CONTRACT NO. 95697		
		ILLINOIS FED. AID PROJECT		