

DATE	
BY	
DESIGNED	
DRAWN	
CHECKED	
IN CHARGE	
PROJECT NO.	
ALLOCATION ORDER	
ADD. FILE NAME	
PLAN	
NOTE BOOK	
NO.	

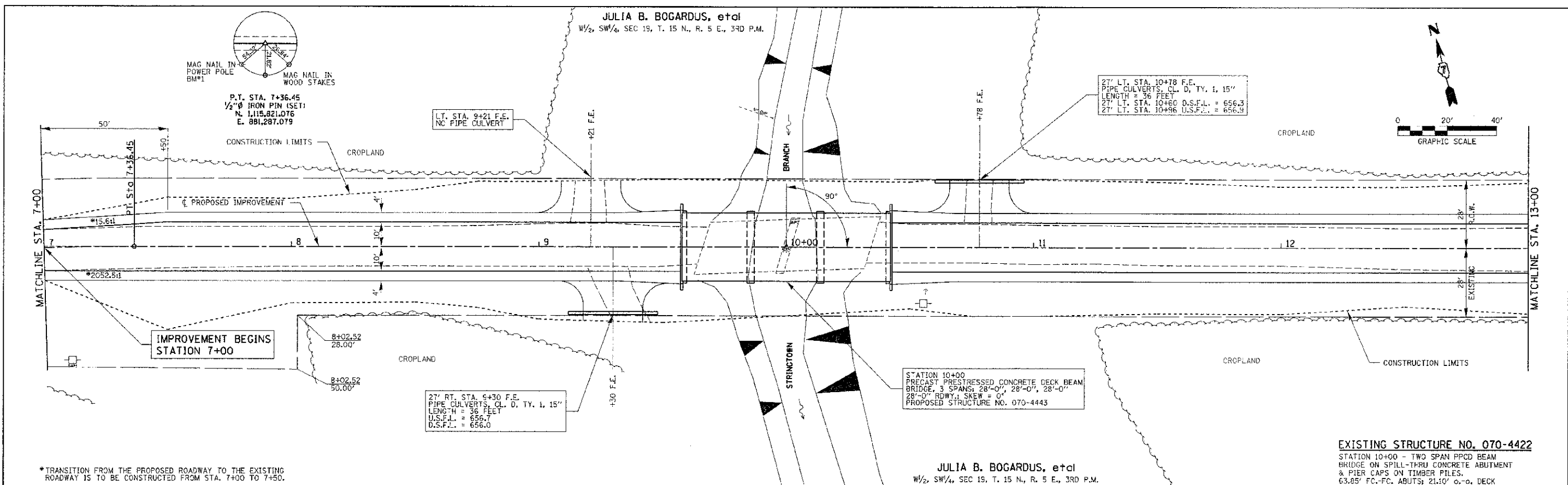

*TRANSITION FROM THE PROPOSED ROADWAY TO THE EXISTING ROADWAY IS TO BE CONSTRUCTED FROM STA. 7+00 TO 7+50.

EXISTING STRUCTURE NO. 070-4422
 STATION 10+00 - TWO SPAN PPCD BEAM
 BRIDGE ON SPILL-THRU CONCRETE ABUTMENT
 & PIER CAPS ON TIMBER PILES.
 63.85' FC-FC. ABUTS; 21.10' o-o. DECK

DATE	
BY	
DESIGNED	
DRAWN	
CHECKED	
IN CHARGE	
PROJECT NO.	
ALLOCATION ORDER	
ADD. FILE NAME	
PROFILE	
NOTE BOOK	
NO.	

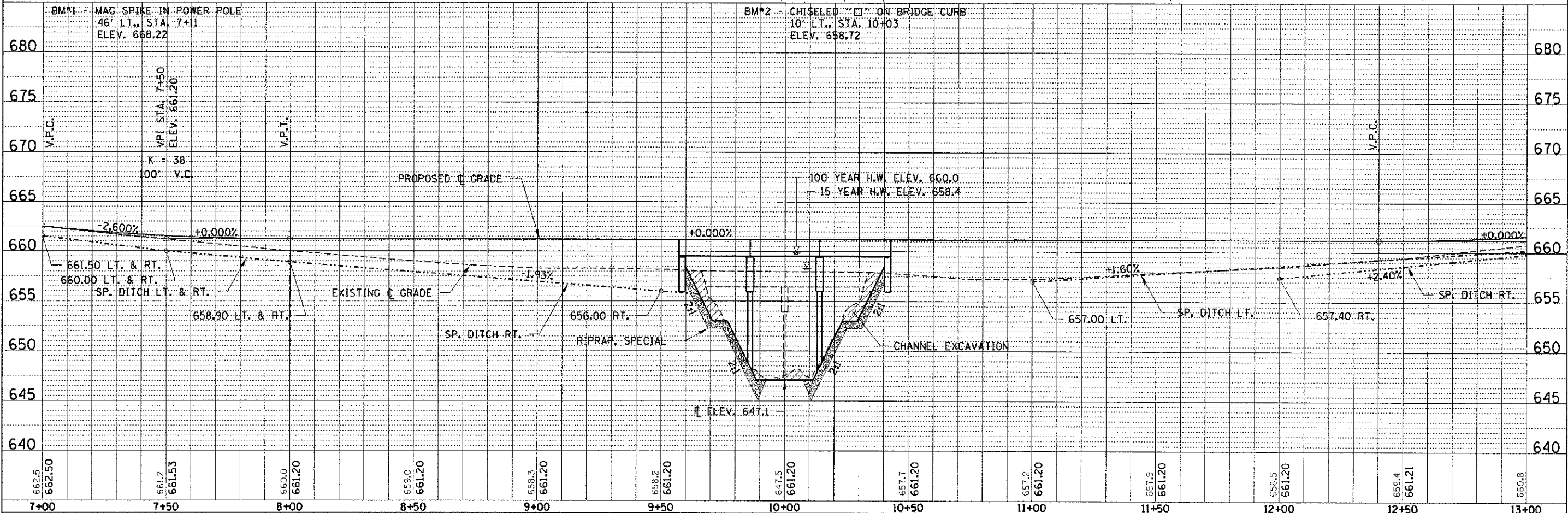

FILE NAME = 090171-001 pp2.dgn	USER NAME =	DESIGNED A.S.L.	REVISED -	STATE OF ILLINOIS MOULTRIE COUNTY HIGHWAY DEPARTMENT	PLAN & PROFILE T.R. 19 / 2225N ROAD	T.R. SECTION	COUNTY	TOTAL SHEETS	SHEET NO.	
HAMPTON, LENZINI AND RENWICK, INC.		DRAWN - D.T.M.	REVISED -			19	09-04131-00-BR	MOULTRIE	25	5
1111 S. WASHINGTON ST. #200 SPRINGFIELD, ILLINOIS 62760	PLOT SCALE =	CHECKED - S.W.M.	REVISED -			LOVINGTON ROAD DISTRICT	CONTRACT NO. 95697			
ILLINOIS PROFESSIONAL DES. ON FRM LSI / PE / SE CORP. 154-02328	PLOT DATE = 10/30/12	DATE - 10/30/12	REVISED -			ILLINOIS FED. AID PROJECT				