

PARCEL 16-1-03-22-00-000-010.002
 DAVID M. ROBERSON or JUDITH E. ROBERSON
 REVOCABLE LIVING TRUST
 PROPOSED R.O.W. REQ'D = 0.253 ACRES

PARCEL 16-1-03-22-00-000-011
 RYAN D. SHOGER
 PROPOSED R.O.W. REQ'D = 0.170 ACRES

68 FOOT - PIPE CULVERTS, CLASS A, TYPE 2 24"
 2 EACH - PRC FLARED END SECTIONS 24"
 41 CU.YD. - TRENCH BACKFILL
 22 SQ.YD. - CLASS B PATCHES, TYPE II, 9"
 45 FOOT - PIPE CULVERT REMOVAL

40 FOOT - PIPE CULVERTS, CLASS C, TYPE 1, 12"
 24 FOOT - PIPE CULVERT REMOVAL

CONC. GUTTER TYPE B (TYP)

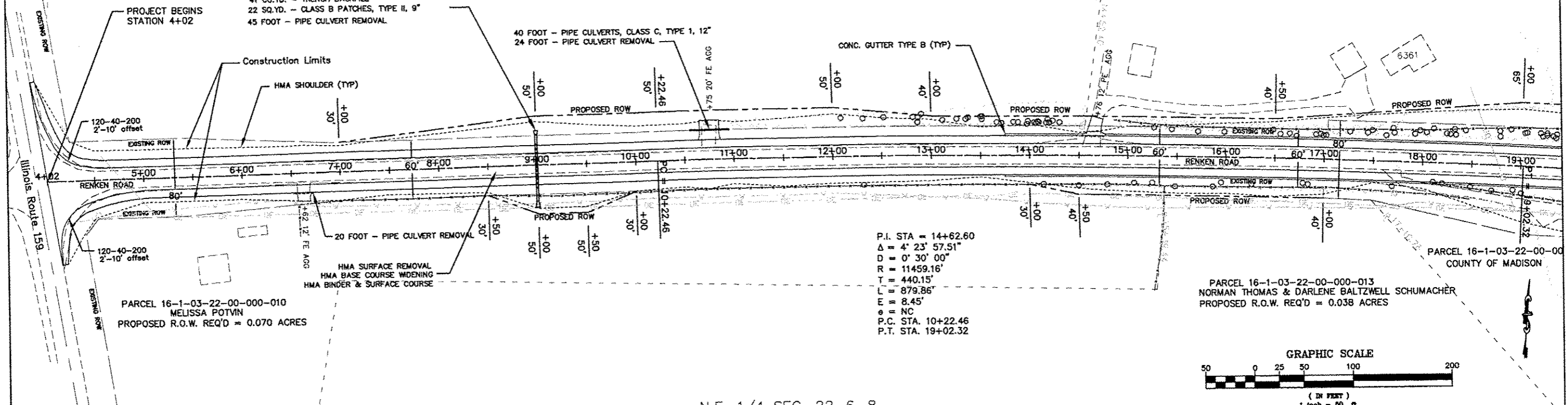

P.I. STA = 14+62.60
 $\Delta = 4' 23' 57.51''$
 $D = 0' 30' 00''$
 $R = 11459.16'$
 $T = 440.15'$
 $L = 879.86'$
 $E = 8.45'$
 $\phi = NC$
 P.C. STA. 10+22.46
 P.T. STA. 19+02.32

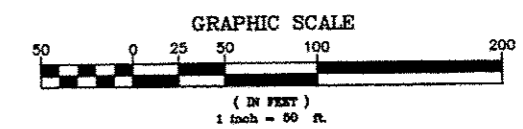

N.E. 1/4 SEC. 22-6-8

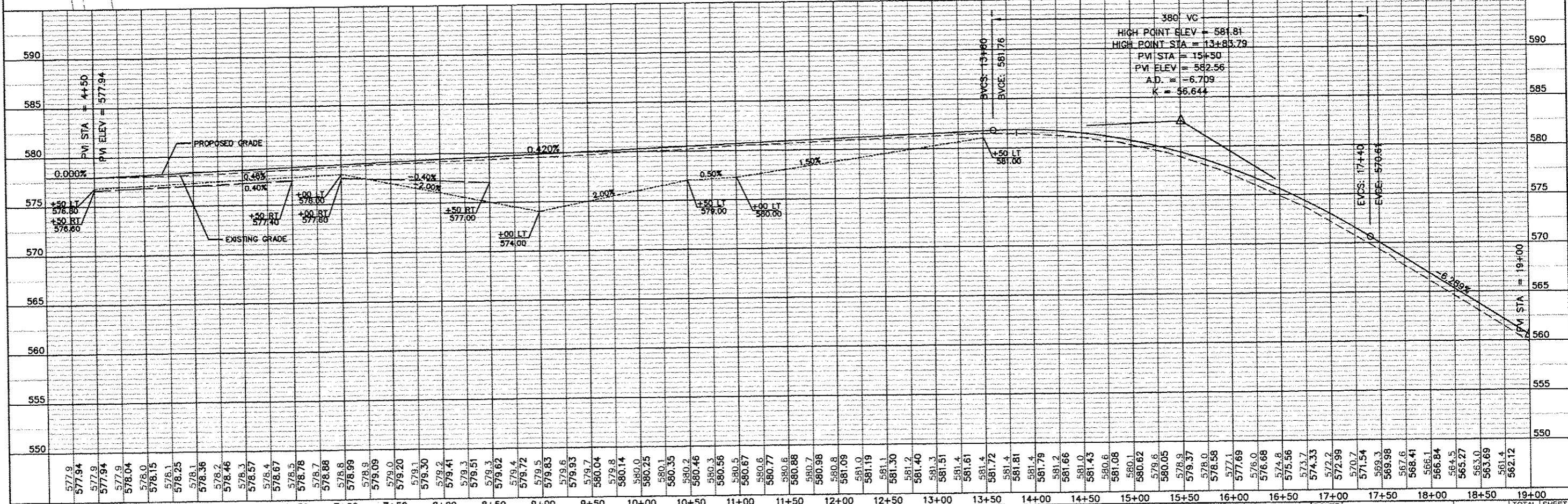

577.9	577.94	577.9	577.94	577.9	577.94	578.0	578.15	578.1	578.25	578.36	578.46	578.57	578.67	578.78	578.88	578.99	579.09	579.20	579.30	579.41	579.51	579.62	579.72	579.83	579.93	579.04	579.8	580.14	580.25	580.35	580.46	580.56	580.67	580.77	580.88	580.98	581.09	581.19	581.30	581.40	581.51	581.61	581.72	581.81	581.91	582.01	582.11	582.21	582.31	582.41	582.51	582.61	582.71	582.81	582.91	583.01	583.11	583.21	583.31	583.41	583.51	583.61	583.71	583.81	583.91	584.01	584.11	584.21	584.31	584.41	584.51	584.61	584.71	584.81	584.91	585.01	585.11	585.21	585.31	585.41	585.51	585.61	585.71	585.81	585.91	586.01	586.11	586.21	586.31	586.41	586.51	586.61	586.71	586.81	586.91	587.01	587.11	587.21	587.31	587.41	587.51	587.61	587.71	587.81	587.91	588.01	588.11	588.21	588.31	588.41	588.51	588.61	588.71	588.81	588.91	589.01	589.11	589.21	589.31	589.41	589.51	589.61	589.71	589.81	589.91	590.01
4+50	5+00	5+50	6+00	6+50	7+00	7+50	8+00	8+50	9+00	9+50	10+00	10+50	11+00	11+50	12+00	12+50	13+00	13+50	14+00	14+50	15+00	15+50	16+00	16+50	17+00	17+50	18+00	18+50	19+00																																																																																																	

STATE OF ILLINOIS
 DEPARTMENT OF TRANSPORTATION

PLAN & PROFILE

SCALE: 1" = 50' SHEET NO. 1 OF 14 SHEETS STA 4+02 TO STA 19+00

ROUTE NO. 2738	SECTION 03-00053-01-WR	COUNTY MADISON	TOTAL SHEETS 145	SHEET NO. 18
			CONTRACT 97509	