

STATE OF ILLINOIS  
DEPARTMENT OF TRANSPORTATION

| FAI<br>ROUTE | SECTION     | COUNTY   | TOTAL<br>SHEETS | SHEET<br>NO.       |
|--------------|-------------|----------|-----------------|--------------------|
| 90/94/290    | 2014-052-LS | COOK     | 11              | 1                  |
|              |             | ILLINOIS |                 | CONTRACT NO. 60Y68 |

FOR INDEX OF SHEETS, SEE SHEET NO. \_

# PROPOSED HIGHWAY PLANS

FAI 90/94/290 ROUTE (JANE BYRNE INTERCHANGE)  
 I-90/94: ROOSEVELT RD. TO WASHINGTON BLVD. & PEORIA ST. TO CLINTON ST.  
 I-290: ROOSEVELT RD. TO VAN BUREN ST. & ASHLAND AVE. CLINTON ST.  
 PROJECT NHPP-XSXD(867)  
 SECTION 2014-052 LS  
 LANDSCAPING  
 COOK COUNTY

C-91-451-14

LIMITS ALONG I-90/94:  
ROOSEVELT RD. TO WASHINGTON BLVD. &  
PEORIA ST. TO CLINTON ST.

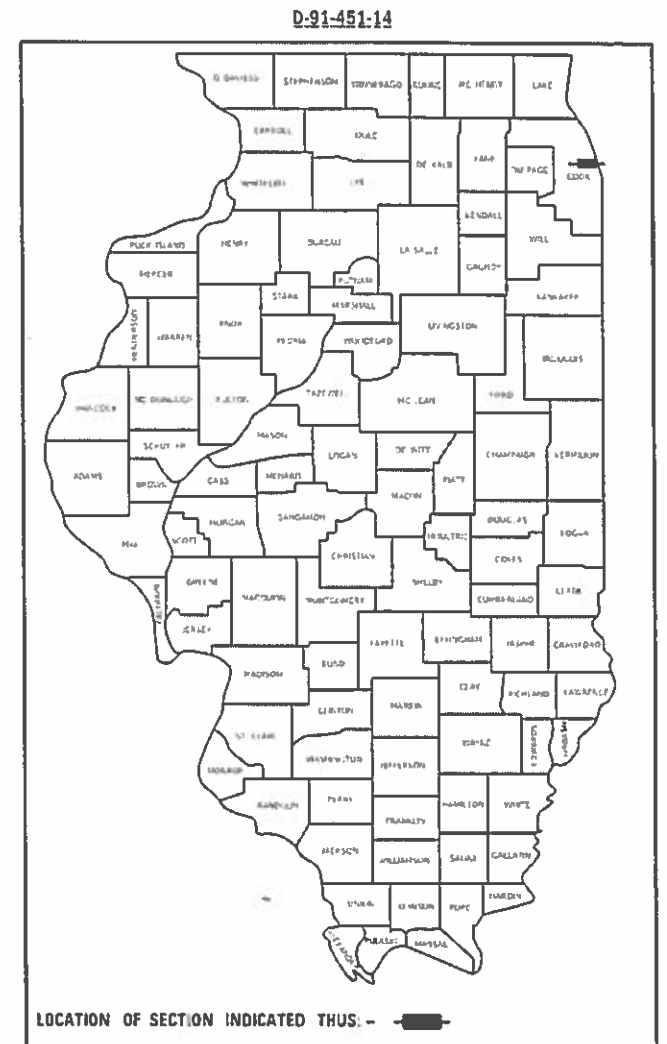

IMPROVEMENT LOCATED IN THE CITY OF CHICAGO

LIMITS ALONG I-90/94:  
ROOSEVELT RD. TO VAN BUREN ST. &  
ASHLAND AVE. TO CLINTON ST.

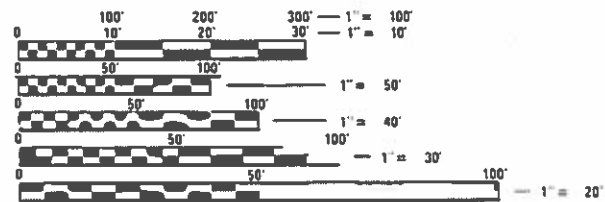
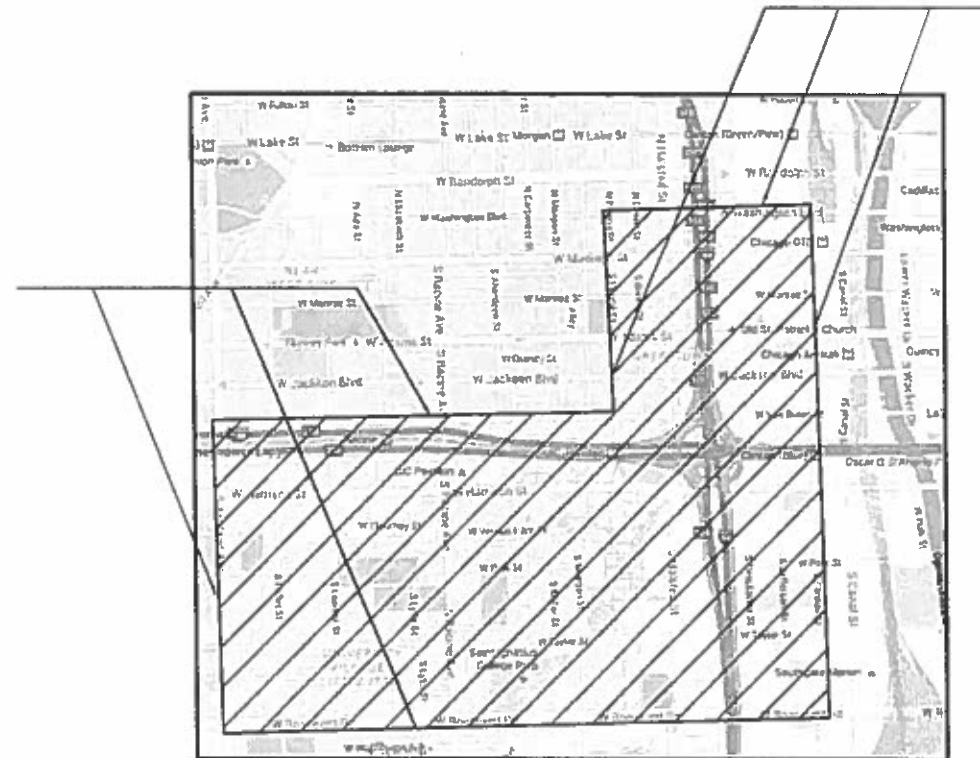

FULL SIZE PLANS HAVE BEEN PREPARED USING STANDARD  
ENGINEERING SCALES. REDUCED SIZED PLANS WILL NOT  
CONFORM TO STANDARD SCALES. IN MAKING MEASUREMENTS  
ON REDUCED PLANS, THE ABOVE SCALES MAY BE USED.

J.U.L.I.E.  
JOINT UTILITY LOCATION INFORMATION FOR EXCAVATION  
1-800-892-0123  
OR 811

PROJECT ENGINEER: MELISSA DEL ROSARIO (847) 705-4391  
 FABIOLA QUIROZ (847) 705-4596  
 PROJECT MANAGER: GIOVANNA ZAFFINA  
 CONTRACT NO. 60Y68

STATE OF ILLINOIS  
DEPARTMENT OF TRANSPORTATION

SUBMITTED December 18, 2018

*Anthony J. Ringler* REGIONAL ENGINEER  
*Dec 18 2018* A. ETS  
 ENGINEER OF DESIGN AND ENVIRONMENT

*Paul P. [Signature]*  
 DIRECTOR OF HIGHWAYS PROJECT IMPLEMENTATION

PRINTED BY THE AUTHORITY  
OF THE STATE OF ILLINOIS



| SUMMARY OF QUANTITIES |   |       | URBAN<br>TOTAL<br>QUANTITIES | CONSTRUCTION TYPE CODE       |  |  |  |  |
|-----------------------|---|-------|------------------------------|------------------------------|--|--|--|--|
| CODE NO               | ITEM  | UNIT  |                              | 90% FED<br>10% STATE<br>0031 |  |  |  |  |
| A2007819              | TREE, TILIA AMERICANA MCKSENTRY (SENTRY<br>AMERICAN LINDEN), 3" CALIPER, BALLED<br>AND BURLAPPED    | EACH  | 6                            | 6                            |  |  |  |  |
| A2004567              | TREE, GINKO BILOBA MAGYAR (MAGYAR<br>MAIDENHAIR TREE), 3-1/2" CALIPER,<br>BALLED AND BURLAPPED      | EACH  | 2                            | 2                            |  |  |  |  |
| A2005329              | TREE, LIQUIDAMBARSTYRACIFLUA MORaine<br>(MORaine SWEETGUM), 3-1/2" CALIPER,<br>BALLED AND BURLAPPED | EACH  | 3                            | 3                            |  |  |  |  |
| A2005421              | TREE, LIRIODENDRON TULIPIFERA (TULIP<br>TREE), 4" CALIPER, BALLED AND BURLAPPED                     | EACH  | 2                            | 2                            |  |  |  |  |
| A2006815              | TREE, QUERCUS MUEHLENBERGII (CHINKAPIN<br>OAK), 4" CALIPER, BALLED AND BURLAPPED                    | EACH  | 2                            | 2                            |  |  |  |  |
| D2003195              | EVERGREEN, PSUEDOTSUGA MENZIESII<br>(DOUGLAS FIR), 9' HEIGHT, BALLED AND<br>BURLAPPED               | EACH  | 2                            | 2                            |  |  |  |  |
| 25200200              | SUPPLEMENTAL WATERING   | UNIT  | 75                           | 75                           |  |  |  |  |
| 67100100              | MOBILIZATION  | L SUM | 1                            | 1                            |  |  |  |  |
| A2002374              | TREE, BETULA NIGRA (RIVER BIRCH), 10'<br>HEIGHT, CLUMP FORM, BALLED AND<br>BURLAPPED                | EACH  | 2                            | 2                            |  |  |  |  |

| SUMMARY OF QUANTITIES |   |      | URBAN<br>TOTAL<br>QUANTITIES | CONSTRUCTION TYPE CODE       |  |  |  |  |
|-----------------------|---|------|------------------------------|------------------------------|--|--|--|--|
| CODE NO               | ITEM  | UNIT |                              | 90% FED<br>10% STATE<br>0031 |  |  |  |  |
| A2005024              | TREE, GYMNOCLADUS DIOICUS (KENTUCKY<br>COFFEETREE), 3" CALIPER, BALLED AND<br>BURLAPPED                               | EACH | 13                           | 13                           |  |  |  |  |
| A2006520              | TREE, QUERCUS BICOLOR (SWAMP WHITE<br>OAK), 2-1/2" CALIPER, BALLED AND<br>BURLAPPED                                   | EACH | 13                           | 13                           |  |  |  |  |
| A2006532              | TREE, QUERCUS BICOLOR (SWAMP WHITE<br>OAK), 4" CALIPER, BALLED AND BURLAPPED  | EACH | 3                            | 3                            |  |  |  |  |
| A2007720              | TREE, TAXODIUM DISTICHUM SHAWNEE BRAVE<br>(SHAWNEE BRAVE BALD CYPRESS), 2-1/2"<br>CALIPER, BALLED AND BURLAPPED       | EACH | 3                            | 3                            |  |  |  |  |
| A2008470              | TREE, ULMUS AMERICANA PRINCETON<br>(PRINCETON AMERICAN ELM), 2-1/2"<br>CALIPER, BALLED AND BURLAPPED                  | EACH | 10                           | 10                           |  |  |  |  |
| A2008522              | TREE, ULMUS JAPONICA X WILSONIANA<br>MORTON (ACCOLADE ELM), 4" CALIPER,<br>BALLED AND BURLAPPED                       | EACH | 10                           | 10                           |  |  |  |  |
| A2005660              | TREE, OSTRYA VIRGINIANA (IRONWOOD), 7'<br>HEIGHT, CLUMP FORM, BALLED AND<br>BURLAPPED                                 | EACH | 2                            | 2                            |  |  |  |  |
| B2001666              | TREE, CRATAEGUS CRUSGALLI INERMIS<br>(THORNLESS COCKSPUR HAWTHORN), 6'<br>HEIGHT, SHRUB FORM, BALLED AND<br>BURLAPPED | EACH | 3                            | 3                            |  |  |  |  |

REV. - MS



| SUMMARY OF QUANTITIES |  |      | URBAN<br>TOTAL<br>QUANTITIES | CONSTRUCTION TYPE CODE       |  |  |  |  |
|-----------------------|--|------|------------------------------|------------------------------|--|--|--|--|
| CODE NO               | ITEM   | UNIT |                              | 90% FED<br>10% STATE<br>0031 |  |  |  |  |
| B2006168              | TREE, SYRINGA PEKINENSIS MORTON (CHINA<br>SNOW PEKING LILAC), 7' HEIGHT, CLUMP<br>FORM, BALLED AND BURLAPPED | EACH | 1                            | 1                            |  |  |  |  |
| B2006220              | TREE, SYRINGA RETICULATA (JAPANESE TREE<br>LILAC), 2-1/2" CALIPER, TREE FORM,<br>BALLED AND BURLAPPED        | EACH | 5                            | 5                            |  |  |  |  |
| C2003372              | SHRUB, HAMAMELIS VIRGINIANA (COMMON<br>WITCHHAZEL), 6' HEIGHT, BALLED AND<br>BURLAPPED                       | EACH | 4                            | 4                            |  |  |  |  |
| D2001988              | EVERGREEN, PICEA GLAUCA DENSATA (BLACK<br>HILLS SPRUCE), 8' HEIGHT, BALLED AND<br>BURLAPPED                  | EACH | 1                            | 1                            |  |  |  |  |
| D2002184              | EVERGREEN, PICEA PUNGENS (COLORADO<br>SPRUCE), 7' HEIGHT, BALLED AND<br>BURLAPPED                            | EACH | 1                            | 1                            |  |  |  |  |
| D2003184              | EVERGREEN, PSUEDOTSUGA MENZIESII<br>(DOUGLAS FIR), 7' HEIGHT, BALLED AND<br>BURLAPPED                        | EACH | 1                            | 1                            |  |  |  |  |
| E2002066              | VINE-CAMPSIS RADICANS (TRUMPET VINE),<br>1-GALLON POT  | EACH | 8                            | 8                            |  |  |  |  |
| E20210G1              | VINE-PARTHENOCISSUS QUINOUEFOLIA ENGEL<br>MANNII (ENGELMANNII VIRGINIA CREEPER),<br>1-GALLON POT             | EACH | 146                          | 146                          |  |  |  |  |

| SUMMARY OF QUANTITIES |                                   |      | URBAN<br>TOTAL<br>QUANTITIES | 100%<br>STATE<br>0031 | CONSTRUCTION TYPE CODE |  |  |  |  |
|-----------------------|-----------------------------------|------|------------------------------|-----------------------|------------------------|--|--|--|--|
| CODE NO               | ITEM                              | UNIT |                              |                       |                        |  |  |  |  |
| X0322998              | TREE PLANTING IN URBAN STRUCTURES | EACH | 26                           | 26                    |                        |  |  |  |  |
| X0327800              | TREE PLANTING IN CITY PARKWAYS    | EACH | 36                           | 36                    |                        |  |  |  |  |

REV. - MS

**TREE PIT OPENING (VARIES)**

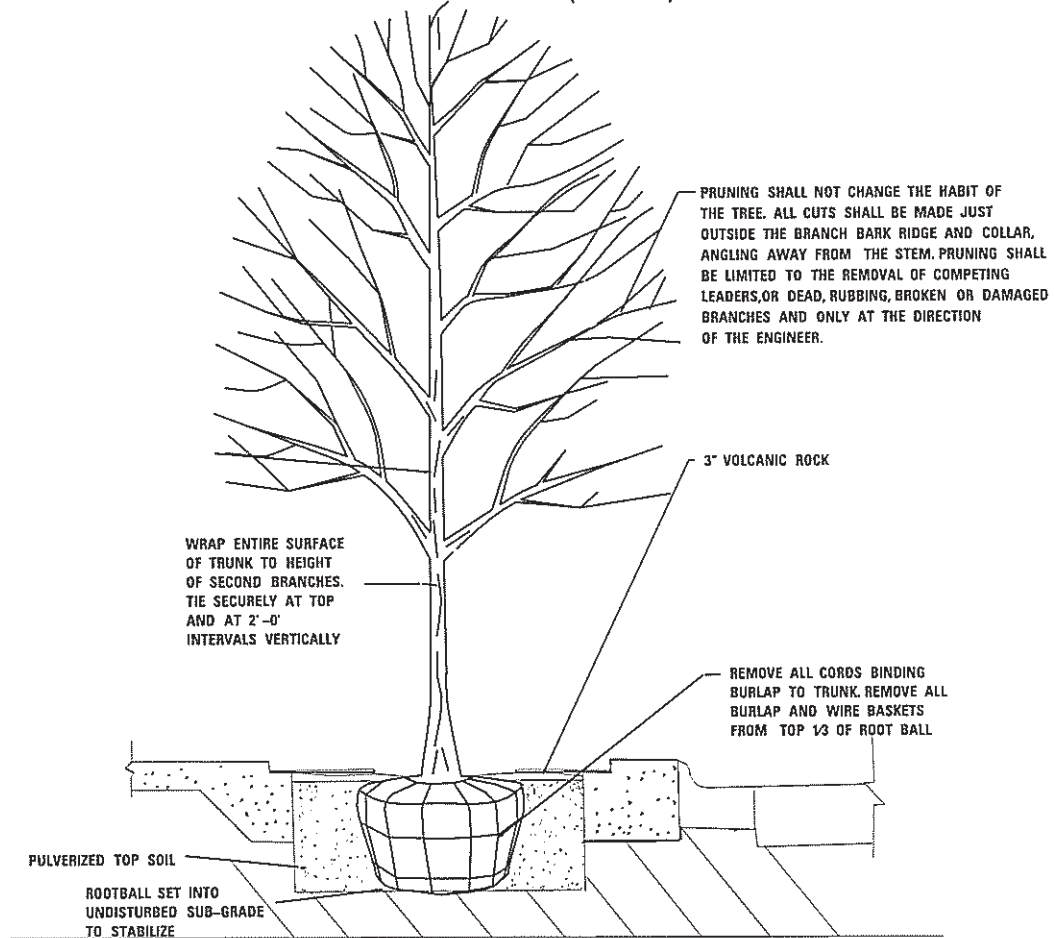

**TREE PIT - TREE PLANTING DETAIL**

N.T.S.

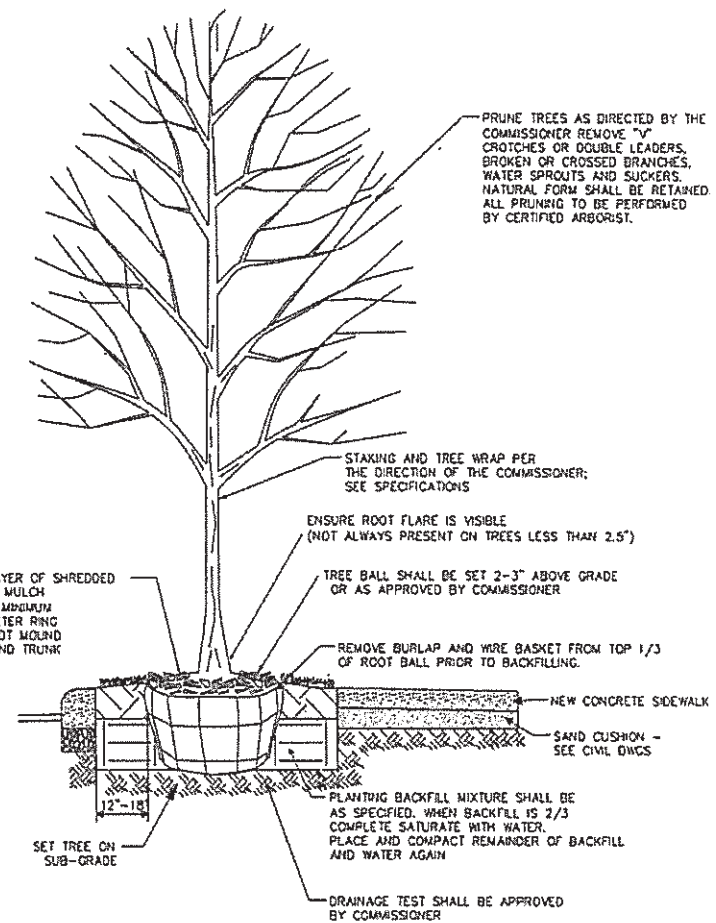

**① PARKWAY TREE PLANTING DETAIL**

NTS

MODEL: D:\c:\pwr\...  
 FILE NAME: ...  
 PROJECT: ...  
 DATE: ...

|                           |                  |                 |
|---------------------------|------------------|-----------------|
| USER NAME = dcrvsnams     | DESIGNED - _____ | REVISED - _____ |
| PLOT SCALE = 1/4" = 1'-0" | CHECKED - _____  | REVISED - _____ |
| PLOT DATE = 10/19/2018    | DATE - _____     | REVISED - _____ |

**STATE OF ILLINOIS  
DEPARTMENT OF TRANSPORTATION**

**TREE PLANTING DETAILS**

SCALE: \_\_\_\_\_ SHEET \_\_\_\_\_ OF \_\_\_\_\_ SHEETS STA. \_\_\_\_\_ TO STA. \_\_\_\_\_

| F.A.I. RTE                | SECTION     | COUNTY | TOTAL SHEETS | SHEET NO. |
|---------------------------|-------------|--------|--------------|-----------|
| 90/94/290                 | 2014-052 LS | COOK   | 11           | 5         |
| CONTRACT NO. 60Y68        |             |        |              |           |
| ILLINOIS FED. AID PROJECT |             |        |              |           |



Illinois Department  
of Transportation

**TREE PLANTING AND ESTABLISHMENT  
WORK ORDER  
CONTRACT 60Y68**

Work Order Number:

Date Work Order Issued:

Location:

CDOT

UIC

**WORK ORDER SUMMARY**

| PAY CODE | PAY ITEM | QUANTITIES AND<br>UNITS | (X0327800)<br>PLANTING<br>UNITY | (X0322998)<br>TREE PLANTING<br>IN URBAN<br>STRUCTURES -<br>EACH |
|----------|----------|-------------------------|---------------------------------|---|
|          |          |                         |                                 |   |
|          |          |                         |                                 |   |
|          |          |                         |                                 |   |
|          |          |                         |                                 |   |
|          |          |                         |                                 |   |
|          |          |                         |                                 |   |
|          |          |                         |                                 |   |
|          |          |                         |                                 |   |
|          |          |                         |                                 |   |
|          |          |                         |                                 |   |
|          |          |                         |                                 |   |

SPECIAL INSTRUCTIONS

**AUTHORIZATION OF WORK ORDER**

**AGREEMENT TO WORK**

IDOT Resident Engineer/Technician Signature \_\_\_\_\_ Date \_\_\_\_\_

Contractor Name (Printed) \_\_\_\_\_

CDOT/UIC Representative Signature \_\_\_\_\_ Date \_\_\_\_\_

Contractor Signature \_\_\_\_\_ Date \_\_\_\_\_

**CERTIFICATION OF COMPLETED WORK**

I certify that the work order has been completed in conformance with contract requirements.

**INSPECTION AND ACCEPTANCE OF COMPLETED WORK**

Contractor Signature \_\_\_\_\_ Date \_\_\_\_\_

IDOT Resident Engineer/Technician Signature \_\_\_\_\_ Date \_\_\_\_\_

THIS WORK ORDER IS A SAMPLE FORM ONLY.

MODEL: D:\bark... FILE NAME: ...

|                             |                  |                 |
|-----------------------------|------------------|-----------------|
| USER NAME = djrusanoms      | DESIGNED - _____ | REVISED - _____ |
| PLOT SCALE = 100 0/323 / in | DRAWN - _____    | REVISED - _____ |
| PLOT DATE = 10/19/2018      | CHECKED - _____  | REVISED - _____ |
|                             | DATE - _____     | REVISED - _____ |

**STATE OF ILLINOIS  
DEPARTMENT OF TRANSPORTATION**

**WORK ORDER**

SCALE \_\_\_\_\_ SHEET \_\_\_\_\_ OF \_\_\_\_\_ SHEETS STA \_\_\_\_\_ TO STA \_\_\_\_\_

| F.A.I<br>RTE.      | SECTION     | COUNTY | TOTAL<br>SHEETS | SHEET<br>NO |
|--------------------|-------------|--------|-----------------|-------------|
| 90/94/290          | 2014-052 LS | COOK   | 11              | 6           |
| CONTRACT NO. 60Y68 |             |        |                 |             |

ILLINOIS FED. AID PROJECT

## 60Y68 (CDOT - TREE PLANTING LOCATIONS)

| ADDRESS NUMBER | DIRECTION | STREET     | TYPE      |           |          | SIZE         | SCIENTIFIC NAME                    | COMMON NAME                | QTY       | COMMENTS             |
|----------------|-----------|------------|-----------|-----------|----------|--------------|------------------------------------|----------------------------|-----------|----------------------|
|                |           |            | OPEN PIT  | PARKWAY   | MEDIAN   |              |                                    |                            |           |                      |
| 1001           | S         | CLINTON    | 4         |           |          | 3" CALIPER   | GYMNOCLADUS DIOICUS                | KENTUCKY COFFEETREE        | 4         |                      |
| 1059           | S         | CLINTON    | 1         |           |          | 2.5" CALIPER | ULMUS AMERICANA 'PRINCETON'        | PRINCETON AMERICAN ELM     | 1         |                      |
| 1100           | S         | CLINTON    | 3         |           |          | 2.5" CALIPER | ULMUS AMERICANA 'PRINCETON'        | PRINCETON AMERICAN ELM     | 3         |                      |
| 1125           | S         | CLINTON    | 1         |           |          | 3" CALIPER   | GYMNOCLADUS DIOICUS                | KENTUCKY COFFEETREE        | 1         |                      |
| 101            | S         | DESPLAINES | 1         |           |          | 2.5" CALIPER | ULMUS AMERICANA 'PRINCETON'        | PRINCETON AMERICAN ELM     | 1         |                      |
| 333            | S         | DESPLAINES | 1         |           |          | 2.5" CALIPER | SYRINGA RETICULATA                 | JAPANESE TREE LILAC        | 1         |                      |
| 1359           | W         | FILLMORE   |           | 2         |          | 2.5" CALIPER | TILIA AMERICANA 'MCKSENTRY'        | SENTRY AMERICAN LINDEN     | 2         |                      |
| 1358           | W         | FLOURNOY   |           | 1         |          | 2.5" CALIPER | SYRINGA RETICULATA                 | JAPANESE TREE LILAC        | 1         |                      |
| 1359           | W         | FLOURNOY   | 1         |           |          | 2.5" CALIPER | SYRINGA RETICULATA                 | JAPANESE TREE LILAC        | 1         |                      |
| 1400           | W         | FLOURNOY   | 2         |           |          | 2.5" CALIPER | QUERCUS BICOLOR                    | SWAMP WHITE OAK            | 2         |                      |
| 1410           | W         | FLOURNOY   |           | 1         |          | 2.5" CALIPER | TILIA AMERICANA 'MCKSENTRY'        | SENTRY AMERICAN LINDEN     | 1         |                      |
| 1457           | W         | FLOURNOY   |           | 1         |          | 2.5" CALIPER | QUERCUS BICOLOR                    | SWAMP WHITE OAK            | 1         |                      |
| 959            | W         | HARRISON   |           |           | 1        | 2.5" CALIPER | QUERCUS BICOLOR                    | SWAMP WHITE OAK            | 1         |                      |
| 1100           | S         | JEFFERSON  | 1         |           |          | 3" CALIPER   | GYMNOCLADUS DIOICUS                | KENTUCKY COFFEETREE        | 1         |                      |
| 704            | S         | LAFLIN     |           | 1         |          | 2.5" CALIPER | QUERCUS BICOLOR                    | SWAMP WHITE OAK            | 1         |                      |
| 801            | S         | LAFLIN     |           | 1         |          | 2.5" CALIPER | TILIA AMERICANA 'MCKSENTRY'        | SENTRY AMERICAN LINDEN     | 1         |                      |
| 829            | S         | LAFLIN     |           | 1         |          | 2.5" CALIPER | TAXODIUM DISTICHUM 'SHAWNEE BRAVE' | SHAWNEE BRAVE BALD CYPRESS | 1         |                      |
| 917            | S         | LAFLIN     |           | 1         |          | 2.5" CALIPER | TAXODIUM DISTICHUM 'SHAWNEE BRAVE' | SHAWNEE BRAVE BALD CYPRESS | 1         |                      |
| 1200           | W         | LEXINGTON  |           | 1         |          | 2.5" CALIPER | TILIA AMERICANA 'MCKSENTRY'        | SENTRY AMERICAN LINDEN     | 1         |                      |
| 1224           | W         | LEXINGTON  |           | 1         |          | 2.5" CALIPER | QUERCUS BICOLOR                    | SWAMP WHITE OAK            | 1         |                      |
| 1232           | W         | LEXINGTON  |           | 1         |          | 2.5" CALIPER | QUERCUS BICOLOR                    | SWAMP WHITE OAK            | 1         |                      |
| 1413           | W         | LEXINGTON  |           | 1         |          | 2.5" CALIPER | TILIA AMERICANA 'MCKSENTRY'        | SENTRY AMERICAN LINDEN     | 1         |                      |
| 1426           | W         | LEXINGTON  |           | 1         |          | 2.5" CALIPER | TAXODIUM DISTICHUM 'SHAWNEE BRAVE' | SHAWNEE BRAVE BALD CYPRESS | 1         |                      |
| 702            | S         | LYTLE      |           | 1         |          | 2.5" CALIPER | QUERCUS BICOLOR                    | SWAMP WHITE OAK            | 1         |                      |
| 727            | S         | LYTLE      |           | 1         |          | 2.5" CALIPER | ULMUS AMERICANA 'PRINCETON'        | PRINCETON AMERICAN ELM     | 1         |                      |
| 851            | S         | LYTLE      |           | 1         |          | 2.5" CALIPER | QUERCUS BICOLOR                    | SWAMP WHITE OAK            | 1         |                      |
| 38             | S         | PEORIA     | 1         |           |          | 3" CALIPER   | GYMNOCLADUS DIOICUS                | KENTUCKY COFFEETREE        | 1         |                      |
| 1021           | W         | POLK       | 1         |           |          | 2.5" CALIPER | SYRINGA RETICULATA                 | JAPANESE TREE LILAC        | 1         |                      |
| 849            | S         | RACINE     |           | 1         |          | 2.5" CALIPER | QUERCUS BICOLOR                    | SWAMP WHITE OAK            | 1         |                      |
| 703            | W         | ROOSEVELT  |           | 1         |          | 3" CALIPER   | GYMNOCLADUS DIOICUS                | KENTUCKY COFFEETREE        | 1         | IRRIGATION & RAILING |
| 1030           | W         | TAYLOR     | 1         |           |          | 2.5" CALIPER | QUERCUS BICOLOR                    | SWAMP WHITE OAK            | 1         |                      |
| 1030           | W         | VAN BUREN  |           | 1         |          | 2.5" CALIPER | QUERCUS BICOLOR                    | SWAMP WHITE OAK            | 1         |                      |
| 1302           | W         | VAN BUREN  |           | 1         |          | 3" CALIPER   | GYMNOCLADUS DIOICUS                | KENTUCKY COFFEETREE        | 1         |                      |
| 1420           | W         | VAN BUREN  |           | 1         |          | 3" CALIPER   | GYMNOCLADUS DIOICUS                | KENTUCKY COFFEETREE        | 1         |                      |
|                |           |            | <b>18</b> | <b>22</b> | <b>1</b> |              |                                    | <b>TOTAL TREES</b>         | <b>41</b> |                      |

MODEL: DePaul  
 FILE NAME: s:\08\081\60Y68\60Y68\_Trees\60Y68\_Trees.dwg  
 PROJECT: 60Y68 - Tree Planting Locations  
 DATE: 11/20/2018

|                                |                 |                |
|--------------------------------|-----------------|----------------|
| USER NAME: w.garcia@dot.gov    | DESIGNED: _____ | REVISOR: _____ |
| PLOT SCALE: 1" = 100' (30.48m) | DRAWN: _____    | CHECKED: _____ |
| PLOT DATE: 11/20/2018          | DATE: _____     |                |

|                 |                |
|-----------------|----------------|
| DESIGNED: _____ | REVISOR: _____ |
| DRAWN: _____    | CHECKED: _____ |
| DATE: _____     |                |

**STATE OF ILLINOIS  
DEPARTMENT OF TRANSPORTATION**

**CDOT - TREE PLANTING LOCATIONS**

SCALE: \_\_\_\_\_ SHEET \_\_\_\_\_ OF \_\_\_\_\_ SHEETS STA. \_\_\_\_\_ TO STA. \_\_\_\_\_

|                       |                      |              |                  |              |
|-----------------------|----------------------|--------------|------------------|--------------|
| PAT. DATE: 2018/11/20 | SECTION: 2018-052-15 | COUNTY: COOK | TOTAL SHEETS: 11 | SHEET NO.: 7 |
| CONTRACT NO. 60Y68    |                      |              |                  |              |

ILLINOIS FED. AID PROJECT



## 60Y68 (UIC - TREE PLANTING LOCATIONS)

| BUILDING NUMBER    | ADDRESS   | SIZE                                 | SCIENTIFIC NAME                      | COMMON NAME                 | QUANTITY  | KEY | COMMENTS                                |
|--------------------|---|--------------------------------------|--------------------------------------|-----------------------------|-----------|-----|---|
| 628                | COM-ED, ART, AND ARCHITECTURE BUILDING<br>845 W HARRISON ST<br>(WEST SIDE OF BUILDING)    | 6' HEIGHT                            | HAMAMELIS VIRGINIANA                 | COMMON WITCHHAZEL           | 1         | HV  |   |
|                    |   | 4" CALIPER                           | LIRIODENDRON TULIPIFERA              | TULIPTREE                   | 2         | LT  |   |
|                    |   | 7' HEIGHT                            | OSTRYA VIRGINIANA                    | IRONWOOD                    | 2         | OV  |   |
|                    |   | 7' HEIGHT                            | PSEUDOTSUGA MENZIESII                | DOUGLAS FIR                 | 1         | PM  |   |
|                    |   | 9' HEIGHT                            | PSEUDOTSUGA MENZIESII                | DOUGLAS FIR                 | 2         | PM  |   |
|                    |   | 4" CALIPER                           | QUERCUS MUEHLENBERGII                | CHINKAPIN OAK               | 1         | QM  |   |
|                    |   | 4" CALIPER                           | ULMUS JAPONICA X WILSONIANA 'MORTON' | ACCOLADE ELM                | 2         | UM  | TAG # 1                                 |
|                    | COM-ED, ART, AND ARCHITECTURE BUILDING<br>845 W HARRISON ST<br>(EAST SIDE OF BUILDING)    | 3.5" CALIPER                         | GINKGO BILOBA 'MAGYAR'               | MAGYAR MAIDENHAIR GINKGO    | 2         | GB  |   |
|                    |   | 6' HEIGHT                            | HAMAMELIS VIRGINIANA                 | COMMON WITCHHAZEL           | 3         | HV  |   |
|                    |   | 8' HEIGHT                            | PICEA GLAUCA VAR DENSATA             | BLACK HILLS SPRUCE          | 1         | PG  |   |
| 4" CALIPER         |   | QUERCUS MUEHLENBERGII                | CHINKAPIN OAK                        | 1                           | QM        |     |   |
| 4" CALIPER         |   | ULMUS JAPONICA X WILSONIANA 'MORTON' | ACCOLADE ELM                         | 2                           | UM        |     |   |
| LOT 5              | UIC PARKING LOT 5<br>1135 S. MORGAN ST  | 4" CALIPER                           | QUERCUS BICOLOR                      | SWAMP WHITE OAK             | 3         | QB  | ALONG SOUTH SIDE OF LOT                 |
|                    |   | 4" CALIPER                           | ULMUS 'MORTON'                       | ACCOLADE ELM                | 4         | UM  | ALONG WEST SIDE OF LOT                  |
| 648                | ENGINEERING RESEARCH FACILITY<br>842 WEST TAYLOR ST                                       | 6' HEIGHT                            | CRATAEGUS CRUSGALLI VAR. INERMIS     | THORNLESS COCKSPUR HAWTHORN | 3         | CC  | TAG #1863, 1864, & 1865                 |
| 627                | STEVENSON HALL<br>701 SOUTH MORGAN ST<br>(NORTHWEST OF BUILDING)                          | 3.5" CALIPER                         | LIQUIDAMBAR STYRACIFLUA 'MORAINE'    | MORAINE AMERICAN SWEETGUM   | 1         | LS  | TAG #2074                               |
| 604C               | LECTURE CENTER BUILDING C<br>802 SOUTH HALSTED STREET<br>(WEST OF BUILDING IN QUAD)       | 10' HEIGHT                           | BETULA NIGRA                         | RIVER BIRCH                 | 1         | BN  | TAG #2349 -<br><b>IN RAISED PLANTER</b> |
| 604D               | LECTURE CENTER BUILDING D<br>804 SOUTH HALSTED STREET<br>(WEST OF BUILDING IN QUAD)       | 10' HEIGHT                           | BETULA NIGRA                         | RIVER BIRCH                 | 1         | BN  | TAG #2366 -<br><b>IN RAISED PLANTER</b> |
| 607                | SCIENCE & ENGINEERING LABORATORY EAST<br>950 S. HALSTED STREET<br>(EAST SIDE OF BUILDING) | 7' HEIGHT                            | SYRINGA PEKINENSIS 'MORTON'          | CHINA SNOW PEKING LILAC     | 1         | SP  | TAG #123                                |
| 619                | PICEA PUNGENS   | 7' HEIGHT                            | PICEA PUNGENS                        | COLORADO SPRUCE             | 1         | PP  | TAG #2849                               |
| <b>TOTAL TREES</b> |   |                                      |                                      |                             | <b>35</b> |     |   |

MODEL D:\cmap\...  
 FILE NAME I:\A\108\BENHINTEC\...  
 PROJECTS\141451\141451.dwg  
 10/19/2018



# 60Y68 (EXTRA PLANT MATERIAL)

| SIZE               | SCIENTIFIC NAME                           | COMMON NAME                  | QTY        | COMMENTS                                   |
|--------------------|---|------------------------------|------------|--|
| 3" CALIPER         | GYMNOCLADUS DIOICUS                       | KENTUCKY COFFEETREE          | 3          | LOCATIONS TO BE DETERMINED<br>IN THE FIELD |
| 3.5" CALIPER       | LIQUIDAMBAR STYRACIFLUA 'MORAINE'         | MORAINE AMERICAN SWEETGUM    | 2          |  |
| 2.5" CALIPER       | QUERCUS BICOLOR                           | SWAMP WHITE OAK              | 1          |  |
| 2.5" CALIPER       | SYRINGA RETICULATA                        | JAPANESE TREE LILAC          | 1          |  |
| 2.5" CALIPER       | ULMUS AMERICANA 'PRINCETON'               | PRINCETON AMERICAN ELM       | 4          |  |
| 4" CALIPER         | ULMUS JAPONICA X WILSONIANA 'MORTON'      | ACCOLADE ELM                 | 2          |  |
| <b>TOTAL TREES</b> |   |                              | <b>13</b>  |  |
| 1 - GALLON         | CAMPSIS RADIACANS                         | TRUMPET VINE                 | 8          |  |
| 1 - GALLON         | PARTHENOCISSUS QUINQUEFOLIA 'ENGELMANNII' | ENGELMANNII VIRGINIA CREEPER | 146        |  |
| <b>TOTAL VINES</b> |   |                              | <b>154</b> |  |

H:\2018\60Y68\60Y68.dwg  
 USER: daniel@state.gov  
 PLOT DATE: 11/20/2018

|                              |            |           |           |
|------------------------------|------------|-----------|-----------|
| USER NAME = daniel@state.gov | DESIGNED = | REVISED = | REVISED = |
| PLOT SCALE = 300 2703 / in.  | DRAWN =    | REVISED = | REVISED = |
| PROJ DATE = 11/20/2018       | CHECKED =  | REVISED = | REVISED = |
|                              | DATE =     | REVISED = | REVISED = |

**STATE OF ILLINOIS**  
**DEPARTMENT OF TRANSPORTATION**

|                             |       |    |        |
|-----------------------------|-------|----|--------|
| <b>EXTRA PLANT MATERIAL</b> |       |    |        |
| SCALE                       | SHEET | OF | SHEETS |
|                             |       |    |        |

|                    |             |        |              |           |
|--------------------|-------------|--------|--------------|-----------|
| F.A. RTE           | SECTION     | COUNTY | TOTAL SHEETS | SHEET NO. |
| 20/93/290          | 2014-052.L5 | COOK   | 11           | 9         |
| CONTRACT NO. 60Y68 |             |        |              |           |

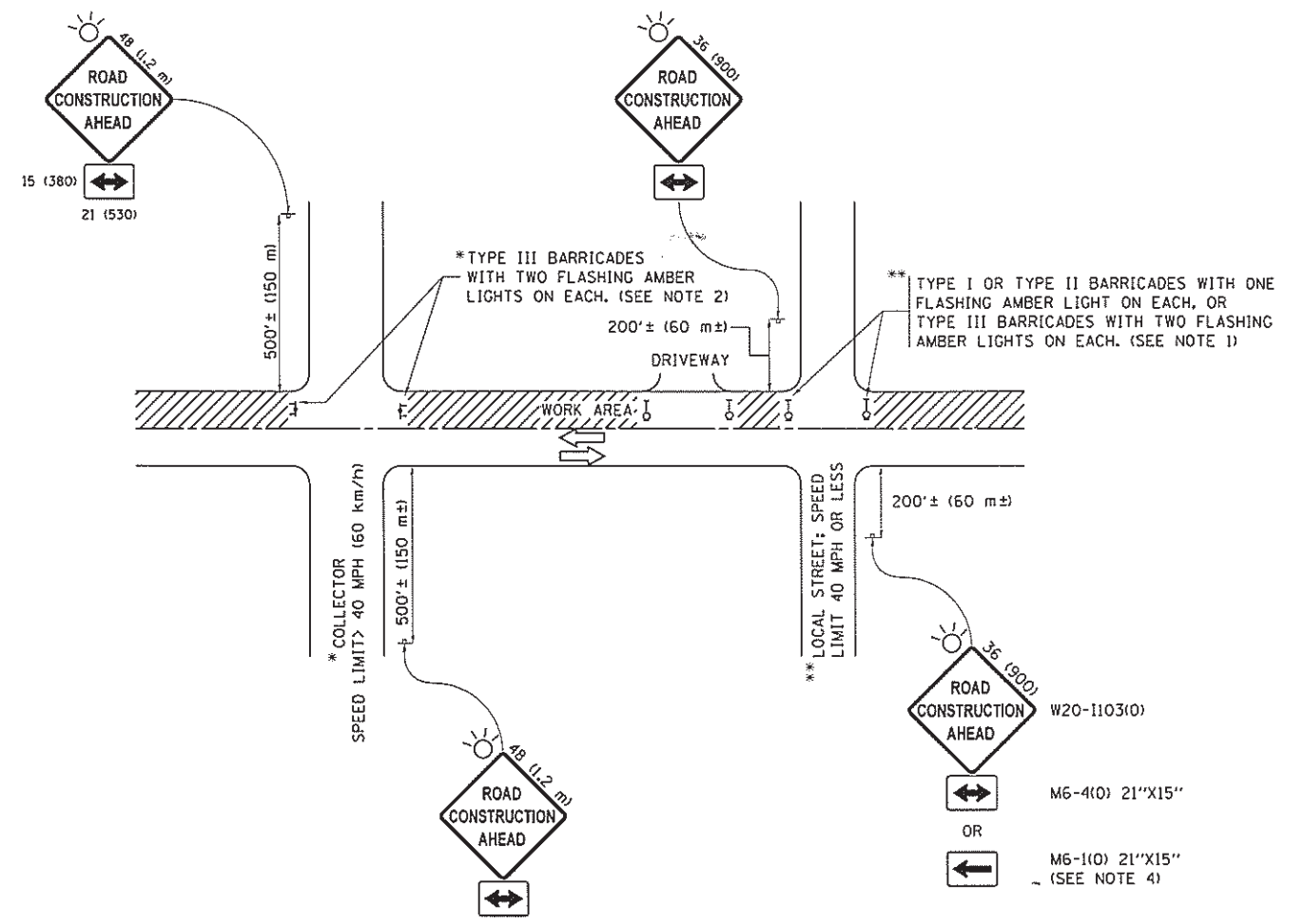

**NOTES:**

1. SIDE ROAD WITH A SPEED LIMIT OF 40 MPH (60 km/h) OR LESS AS SHOWN ON THE DRAWING AND AS DIRECTED BY THE ENGINEER:
  - a) ONE "ROAD CONSTRUCTION AHEAD" SIGN 36 x 36 (900x900) WITH A FLASHER MOUNTED ON IT APPROXIMATELY 200' (60 m) IN ADVANCE OF THE MAIN ROUTE.
  - b) THE CLOSED PORTION OF THE MAIN ROUTE SHALL BE PROTECTED BY BLOCKING WITH TYPE I, TYPE II OR TYPE III BARRICADES, 1/3 OF THE CROSS SECTION OF THE CLOSED PORTION.
2. SIDE ROAD WITH A SPEED LIMIT GREATER THAN 40 MPH (60 km/h) AS SHOWN ON THE DRAWING AND AS DIRECTED BY THE ENGINEER:
  - a) ONE "ROAD CONSTRUCTION AHEAD" SIGN 48 x 48 (1.2 m x 1.2 m) WITH A FLASHER MOUNTED ON IT APPROXIMATELY 500' (150 m) IN ADVANCE OF THE MAIN ROUTE.
  - b) THE CLOSED PORTION OF THE MAIN ROUTE SHALL BE PROTECTED BY BLOCKING WITH TYPE III BARRICADES, 1/2 OF THE CROSS SECTION OF THE CLOSED PORTION.
3. CONES MAY BE SUBSTITUTED FOR BARRICADES OR DRUMS AT HALF THE SPACING DURING DAY OPERATIONS. CONES SHALL BE A MINIMUM OF 28 (710) IN HEIGHT.
4. WHEN THE SIDE ROAD LIES BETWEEN THE BEGINNING OF THE MAINLINE SIGNING AND THE WORK ZONE, A SINGLE HEADED ARROW (M6-1) SHALL BE USED IN LIEU OF THE DOUBLE HEADED ARROW (M6-4).
5. WHEN WORK IS BEING PERFORMED ON A SIDE ROAD OR DRIVEWAY, FOLLOW THE APPLICABLE STANDARD(S). THE DIRECTIONAL ARROW (M6-1 OR M6-4) SHALL BE COVERED OR REMOVED WHEN NO LONGER CONSISTENT WITH THE TRAFFIC CONTROL SET-UP.
6. ADVANCE WARNING SIGNS ARE TO BE OMITTED ON DRIVEWAYS UNLESS OTHERWISE SPECIFIED IN THE PLANS OR BY THE ENGINEER.
7. THE TRAFFIC CONTROL AND PROTECTION FOR SIDE ROADS, INTERSECTIONS, AND DRIVEWAYS SHALL BE INCLUDED IN THE COST OF SPECIFIED TRAFFIC CONTROL STANDARDS OR ITEMS.

All dimensions are in inches (millimeters) unless otherwise shown.

|   |                                  |                   |                                 |
|---|----------------------------------|-------------------|---------------------------------|
| FILE NAME :   | USER NAME : foatemj              | DESIGNED - L.H.A. | REVISED - A. HOUSEH 10-15-96    |
| p:\IL084EBID\HTEG\Illinois.gov\PK1001\Documents\IDOT Offices\District 1\Projects\Dist | DRAWN CADData\CADsheets\tc10.dgn | CHECKED -         | REVISED - T. RAMMACHER 01-06-00 |
| Default   | PLOT SCALE : 50,000 1" = 50'     | DATE - 06-89      | REVISED - A. SCHUETZE 07-01-13  |
|   |                                  |                   | REVISED - A. SCHUETZE 09-15-16  |

**STATE OF ILLINOIS  
DEPARTMENT OF TRANSPORTATION**

**TRAFFIC CONTROL AND PROTECTION FOR  
SIDE ROADS, INTERSECTIONS, AND DRIVEWAYS**

SCALE: NONE SHEET 1 OF 1 SHEETS STA. TO STA.

|                             |             |        |                    |           |
|-----------------------------|-------------|--------|--------------------|-----------|
| F.A. #                      | SECTION     | COUNTY | TOTAL SHEETS       | SHEET NO. |
| 9094                        | 2014-052-23 | COOK   | 11                 | 10        |
| TC-10                       |             |        | CONTRACT NO. 60403 |           |
| [ILLINOIS] FED. AID PROJECT |             |        |                    |           |

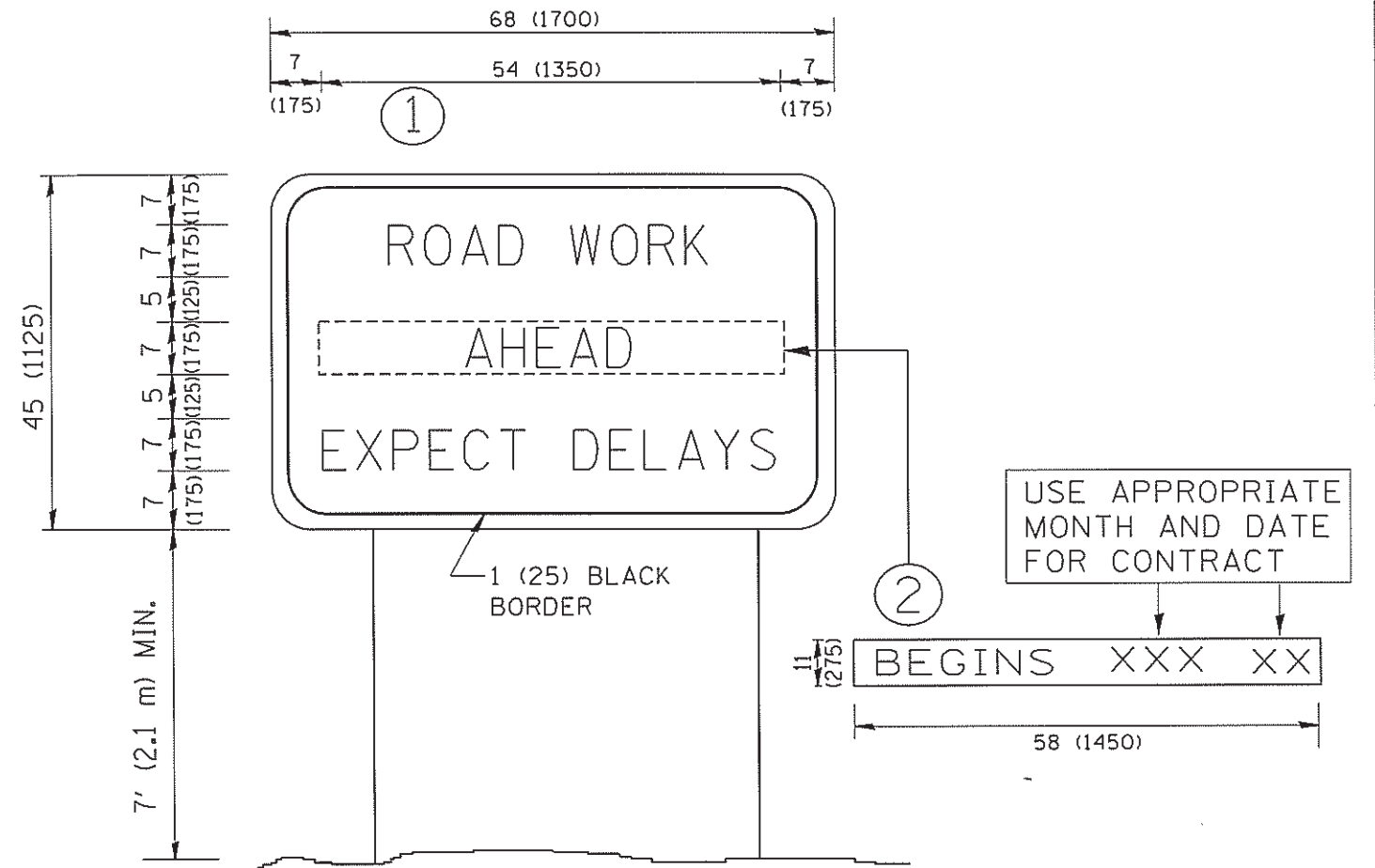

**NOTES:**

1. USE BLACK LETTERING ON ORANGE BACKGROUND.
2. ERECT SIGNS IN ADVANCE OF THE LOCATION FOR THE "ROAD CONSTRUCTION AHEAD" SIGN AT LOCATIONS AS DIRECTED BY THE ENGINEER.
3. ERECT SIGN ① WITH INSTALLED PANEL ② ONE WEEK PRIOR TO THE START OF CONSTRUCTION.
4. REMOVE PANEL ② SOON AFTER THE START OF CONSTRUCTION.
5. SEE SPECIAL PROVISION FOR "TEMPORARY INFORMATION SIGNING" FOR ADDITIONAL INFORMATION.
6. ONE SIGN ASSEMBLY EQUALS 25.70 SQ. FT. (2.3 SQ. M.)
7. SHALL BE PAID FOR AS TEMPORARY INFORMATION SIGNING.

ALL DIMENSIONS ARE IN INCHES (MILLIMETERS) UNLESS OTHERWISE SHOWN.

|                           |             |            |                       |
|---------------------------|-------------|------------|-----------------------|
| FILE NAME *               | USER NAME * | DESIGNED - | REVISED -             |
| W:\distate\22\34\tc22.dgn | geg\tenabt  | -          | R. MIRS 09-15-97      |
|                           |             | DRAWN -    | REVISED -             |
|                           |             | -          | R. MIRS 12-11-97      |
|                           |             | CHECKED -  | REVISED -             |
|                           |             | -          | T. RAMMACHER 02-02-99 |
|                           |             | DATE -     | REVISED -             |
|                           |             | -          | C. JUCLUS 01-31-07    |

**STATE OF ILLINOIS  
DEPARTMENT OF TRANSPORTATION**

**ARTERIAL ROAD  
INFORMATION SIGN**

SCALE: NONE SHEET NO. 1 OF 1 SHEETS STA. TO STA.

|   |             |        |                     |           |
|---|-------------|--------|---------------------|-----------|
| F.A.I. RTE.                                     | SECTION     | COUNTY | TOTAL SHEETS        | SHEET NO. |
| 10/44   | 2014-052 US | COOK   | 11                  | 11        |
| TC-22   |             |        | CONTRACT NO. 607 63 |           |
| FED. ROAD DIST. NO. 1 ILLINOIS FED. AID PROJECT |             |        |                     |           |