

NOTES:

- 1) ALL FINAL PAVEMENT MARKINGS SHOULD BE PLACED IN ACCORDANCE WITH "DISTRICT ONE TYPICAL PAVEMENT MARKINGS (TC-13)" STANDARD DETAIL.
- 2) PCC PAVEMENT - USE MODIFIED URETHANE PAVEMENT MARKINGS
HMA PAVEMENT - USE THERMOPLASTIC PAVEMENT MARKINGS (OF THE EXTRUDED TYPE)
- 3) ALL RAISED REFLECTIVE PAVEMENT MARKERS SHALL BE PLACED IN ACCORDANCE WITH DISTRICT ONE *TYPICAL APPLICATIONS RAISED REFLECTIVE PAVEMENT MARKERS (SNOW-PLOW RESISTANT) (TC-11)" STANDARD DETAIL.
- 4) FOR MAST ARM MOUNTED SIGN PANELS, SEE TRAFFIC SIGNAL INSTALLATION PLAN.

LEGEND

- 1) * LINE 4", SKIP-DASH, YELLOW, 10' LINE - 30' SPACE - CENTERLINE (TYP)
 - 2) * LINE 4", 2 @ 4", SOLID, YELLOW, 11" C-C - CENTERLINE (TYP)
 - 3) * LINE 4", SKIP-DASH, WHITE, 10' LINE - 30' SPACE - LANE LINES (TYP)
 - 4) * LINE 4", SOLID, YELLOW - EDGE LINE (TYP)
 - 5) * LINE 4", SOLID, WHITE - EDGE LINE (TYP)
 - 6) * LINE 6", SKIP-DASH, WHITE, 2' LINE - 6' SPACE - DOTTED LINES (TYP)
 - 7) * LINE 6", SOLID, WHITE - TURN LANE MARKINGS (TYP)
 - 8) * LETTERS & SYMBOLS, 8", SOLID, WHITE - TURN LANE MARKINGS (TYP)
 - 9) * LINE 6", 2 @ 6", SOLID, WHITE - CROSSWALK LINES (PEDESTRIAN) (TYP)
 - 10) * LINE 8", SOLID, WHITE - GORE MARKING (TYP)
 - 11) * LINE 12", SOLID, WHITE - CROSSWALK LINES, LONGITUDINAL BARS (SCHOOL) (TYP) (SEE DISTRICT DETAIL TC-13 FOR SPACING)
 - 12) * LINE 24", SOLID, WHITE - STOP LINES (TYP)
 - 13) * LINE 12", SOLID, YELLOW - PAINTED MEDIANS DIAGONALS (TYP) (SEE DISTRICT DETAIL TC-13 FOR SPACING)
 - 14) * LINE 12", SOLID, WHITE - DIAGONALS (BIKE & EQUESTRIAN) @ 45° (TYP) - SHOULDER DIAGONALS @ 45° (TYP) (SEE DISTRICT DETAIL TC-13 FOR SPACING)
 - 15) RAISED REFLECTIVE PVMT. MARKER (TYP.)
- * = THERMOPLASTIC PAVEMENT MARKING - US 6 & SOUTH LEG
 * = MODIFIED URETHANE PAVEMENT MARKING - NORTH LEG

COOK COUNTY HIGHWAY (NORTH LEG)

- 1) USE TYPE ZZ SIGN SHEETING AND TELESCOPING STEEL SIGN SUPPORTS.
- 2) USE MODIFIED URETHANE PAVEMENT MARKINGS.
- 3) USE SINGLE PAVEMENT MARKERS ALONG THE LANE LINE.
- 4) INSTALL RECESSED REFLECTIVE PAVEMENT MARKERS ALONG THE NORTH AND SOUTH LEG.

MODEL: Default
 FILE: \\miller\p\113912\CADD\DATA\COOK\HEERS\113912\sh-pmk.dgn
 PROJECT: 113912\CADD\DATA\COOK\HEERS\113912\sh-pmk.dgn

USER NAME = Velichkovv	DESIGNED -	REVISED -
PLOT SCALE = 100,0000' / in.	DRAWN -	REVISED -
PLOT DATE = 10/11/2018	CHECKED -	REVISED -
	DATE -	REVISED -

**STATE OF ILLINOIS
DEPARTMENT OF TRANSPORTATION**

**PAVEMENT MARKING AND SIGNING PLAN
U.S. ROUTE 6 AT KEDZIE AVE.**

SCALE: 1" = 50' SHEET OF SHEETS STA. TO STA.

F.A.P. RTE. 351	SECTION 2016-002N	COUNTY COOK	TOTAL SHEETS 333	SHEET NO. 201
CONTRACT NO. 62C07			ILLINOIS FED. AID PROJECT	

MODEL: Default
 FILE: 20160220_113912\CADD\DATA\CO2\hesterp113912.sht;pmk.dgn

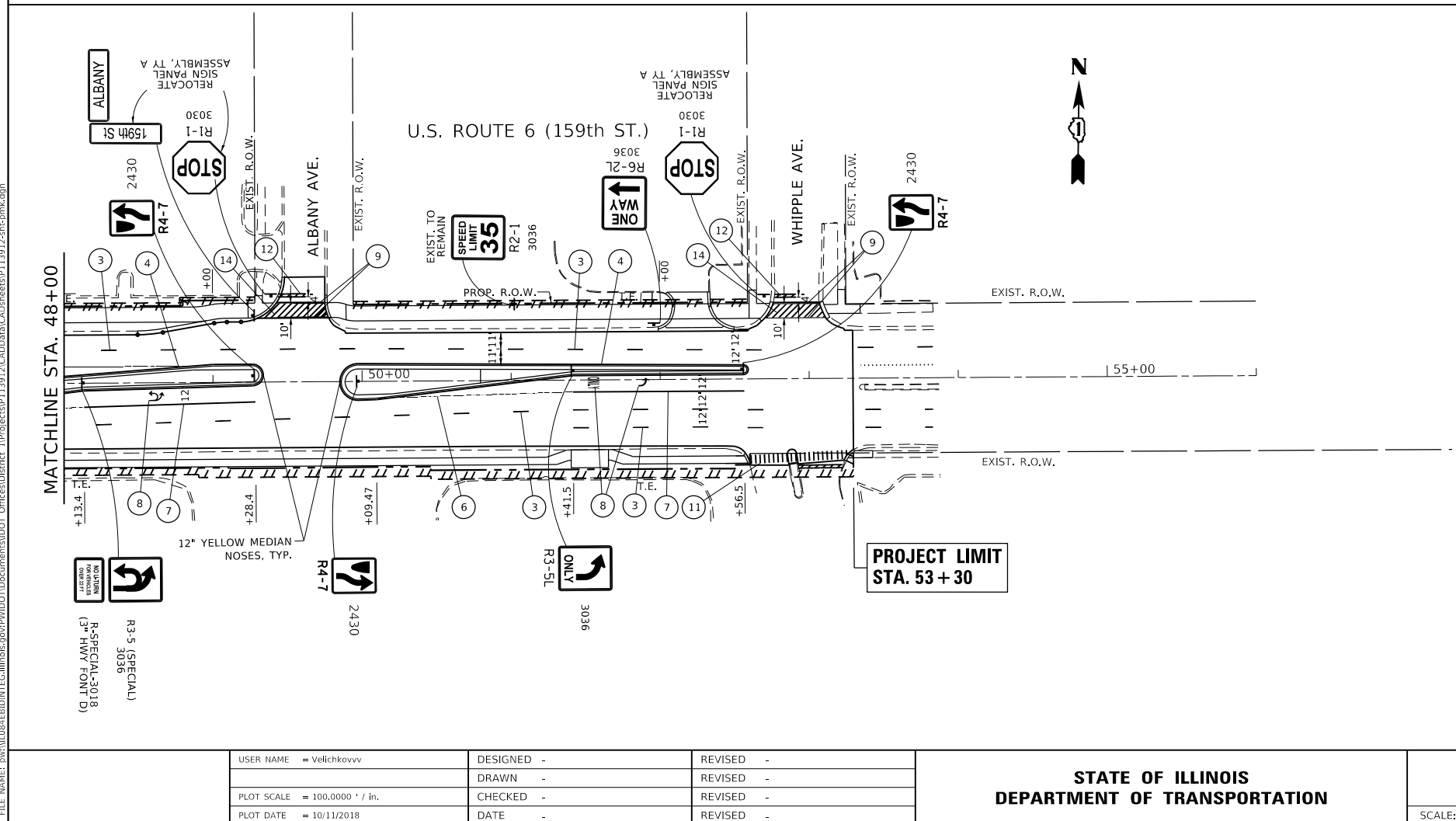
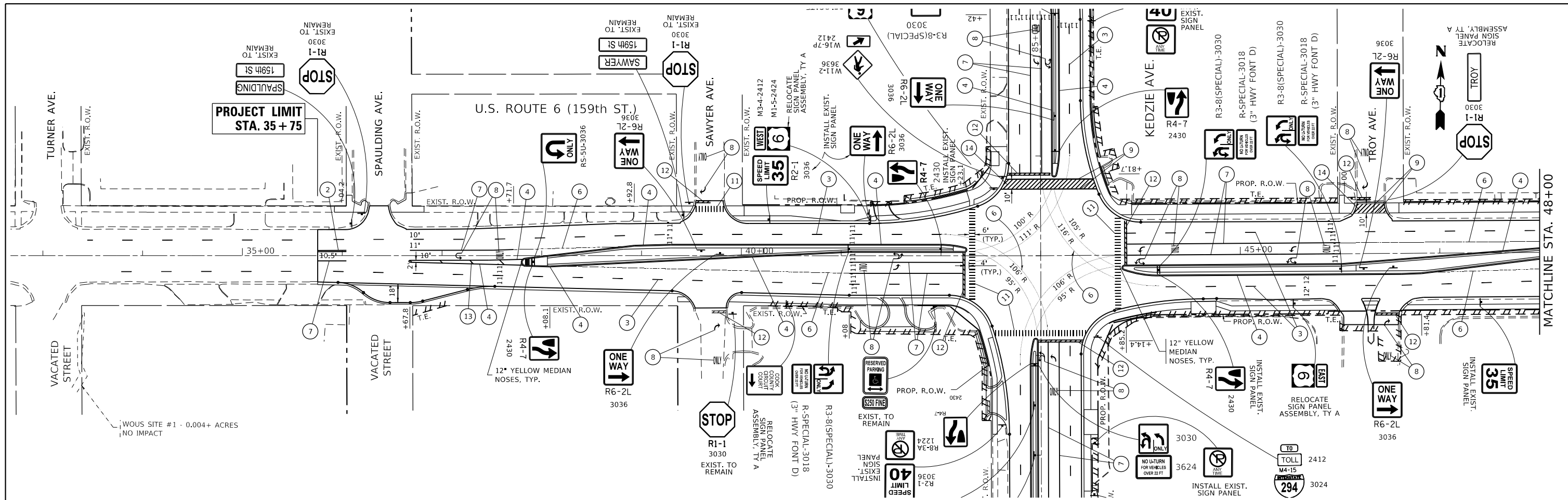

LEGEND

- ① * LINE 4", SKIP-DASH, YELLOW, 10' LINE - 30' SPACE - CENTERLINE (TYP)
 - ② * LINE 4", 2 @ 4", SOLID, YELLOW, 11" C-C - CENTERLINE (TYP)
 - ③ * LINE 4", SKIP-DASH, WHITE, 10' LINE - 30' SPACE - LANE LINES (TYP)
 - ④ * LINE 4", SOLID, YELLOW - EDGE LINE (TYP)
 - ⑤ * LINE 4", SOLID, WHITE - EDGE LINE (TYP)
 - ⑥ * LINE 6", SKIP-DASH, WHITE, 2" LINE - 6" SPACE - DOTTED LINES (TYP)
 - ⑦ * LINE 6", SOLID, WHITE - TURN LANE MARKINGS (TYP)
 - ⑧ * LETTERS & SYMBOLS, 8", SOLID, WHITE - TURN LANE MARKINGS (TYP)
 - ⑨ * LINE 6", 2 @ 6", SOLID, WHITE - CROSSWALK LINES (PEDESTRIAN) (TYP)
 - ⑩ * LINE 8", SOLID, WHITE - GORE MARKING (TYP)
 - ⑪ * LINE 12", SOLID, WHITE - CROSSWALK LINES, LONGITUDINAL BARS (SCHOOL) (TYP) (SEE DISTRICT DETAIL TC-13 FOR SPACING)
 - ⑫ * LINE 24", SOLID, WHITE - STOP LINES (TYP)
 - ⑬ * LINE 12", SOLID, YELLOW - PAINTED MEDIANS DIAGONALS (TYP) (SEE DISTRICT DETAIL TC-13 FOR SPACING)
 - ⑭ * LINE 12", SOLID, WHITE - DIAGONALS (BIKE & EQUESTRIAN) @ 45° (TYP) - SHOULDER DIAGONALS @ 45° (TYP) (SEE DISTRICT DETAIL TC-13 FOR SPACING)
 - ⑮ RAISED REFLECTIVE PVMT. MARKER (TYP.)
- * = THERMOPLASTIC PAVEMENT MARKING - US 6
 = MODIFIED URETHANE PAVEMENT MARKING - KEDZIE AVE

NOTES:

- 1) ALL FINAL PAVEMENT MARKINGS SHOULD BE PLACED IN ACCORDANCE WITH "DISTRICT ONE TYPICAL PAVEMENT MARKINGS (TC-13)" STANDARD DETAIL.
- 2) PCC PAVEMENT - USE MODIFIED URETHANE PAVEMENT MARKINGS
 HMA PAVEMENT - USE THERMOPLASTIC PAVEMENT MARKINGS (OF THE EXTRUDED TYPE)
- 3) ALL RAISED REFLECTIVE PAVEMENT MARKERS SHALL BE PLACED IN ACCORDANCE WITH DISTRICT ONE "TYPICAL APPLICATIONS RAISED REFLECTIVE PAVEMENT MARKERS (SNOW-PLOW RESISTANT) (TC-11)" STANDARD DETAIL.
- 4) FOR MAST ARM MOUNTED SIGN PANELS, SEE TRAFFIC SIGNAL INSTALLATION PLAN.

COOK COUNTY HIGHWAY (KEDZIE AVE, NORTH & SOUTH LEG)

- 1) USE TYPE ZZ SIGN SHEETING AND TELESCOPING STEEL SIGN SUPPORTS.
- 2) USE MODIFIED URETHANE PAVEMENT MARKINGS.
- 3) USE SINGLE PAVEMENT MARKERS ALONG THE LANE LINE.
- 4) INSTALL RECESSED REFLECTIVE PAVEMENT MARKERS ALONG THE NORTH AND SOUTH LEG.

USER NAME = Velichkovv	DESIGNED -	REVISED -
	DRAWN -	REVISED -
PLOT SCALE = 100,0000' / in.	CHECKED -	REVISED -
PLOT DATE = 10/11/2018	DATE -	REVISED -

**STATE OF ILLINOIS
 DEPARTMENT OF TRANSPORTATION**

**PAVEMENT MARKING AND SIGNING PLAN
 U.S. ROUTE 6 AT KEDZIE AVE.**

SCALE: 1" = 50' SHEET OF SHEETS STA. TO STA.

F.A.P. RTE. 351	SECTION 2016-002N	COUNTY COOK	TOTAL SHEETS 333	SHEET NO. 202
ILLINOIS FED. AID PROJECT			CONTRACT NO. 62C07	

MODEL: Default
 FILE: \\mll\p\proj\113912\CADD\DATA\CD\Sheet\113912-SP-PMK.dgn

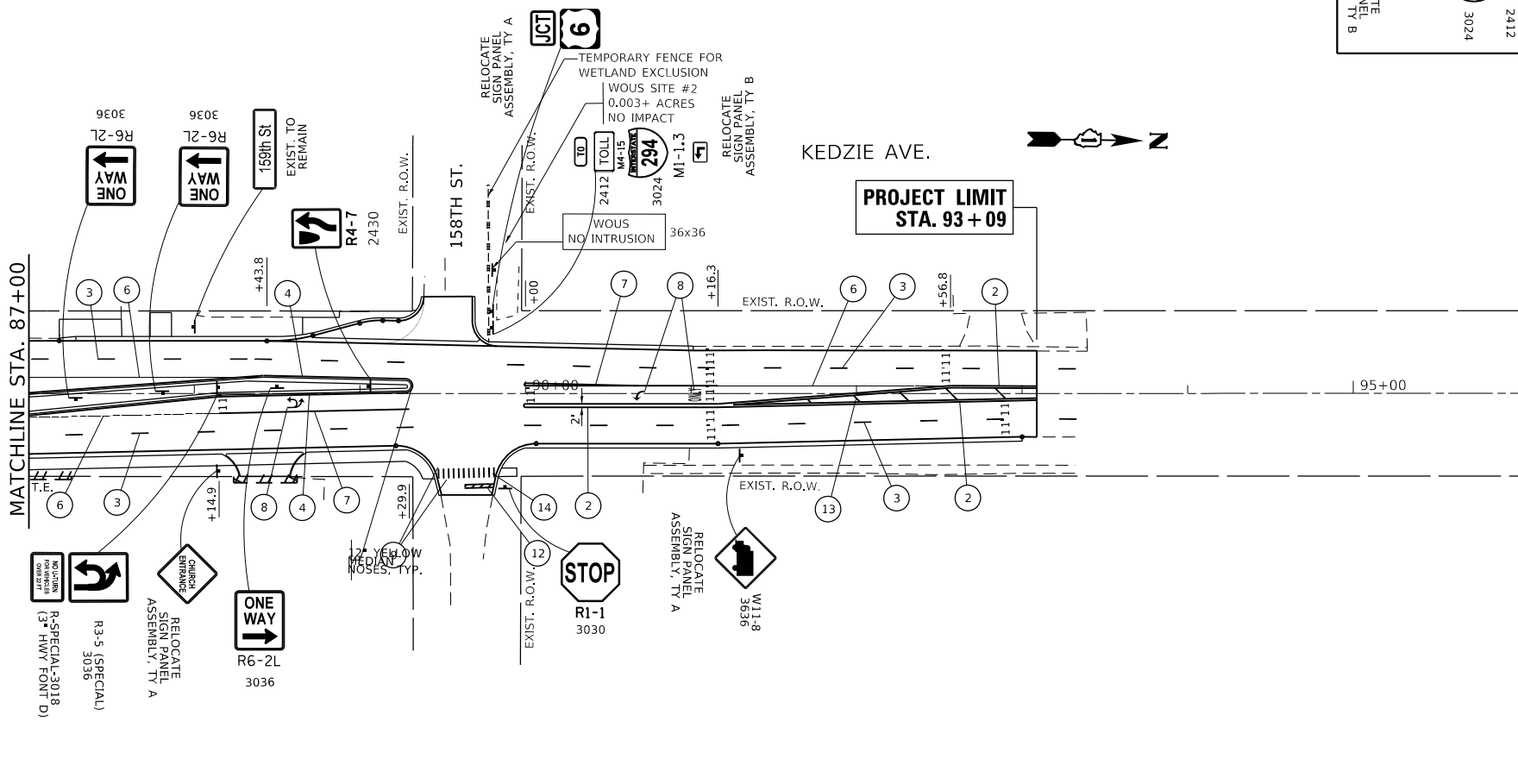
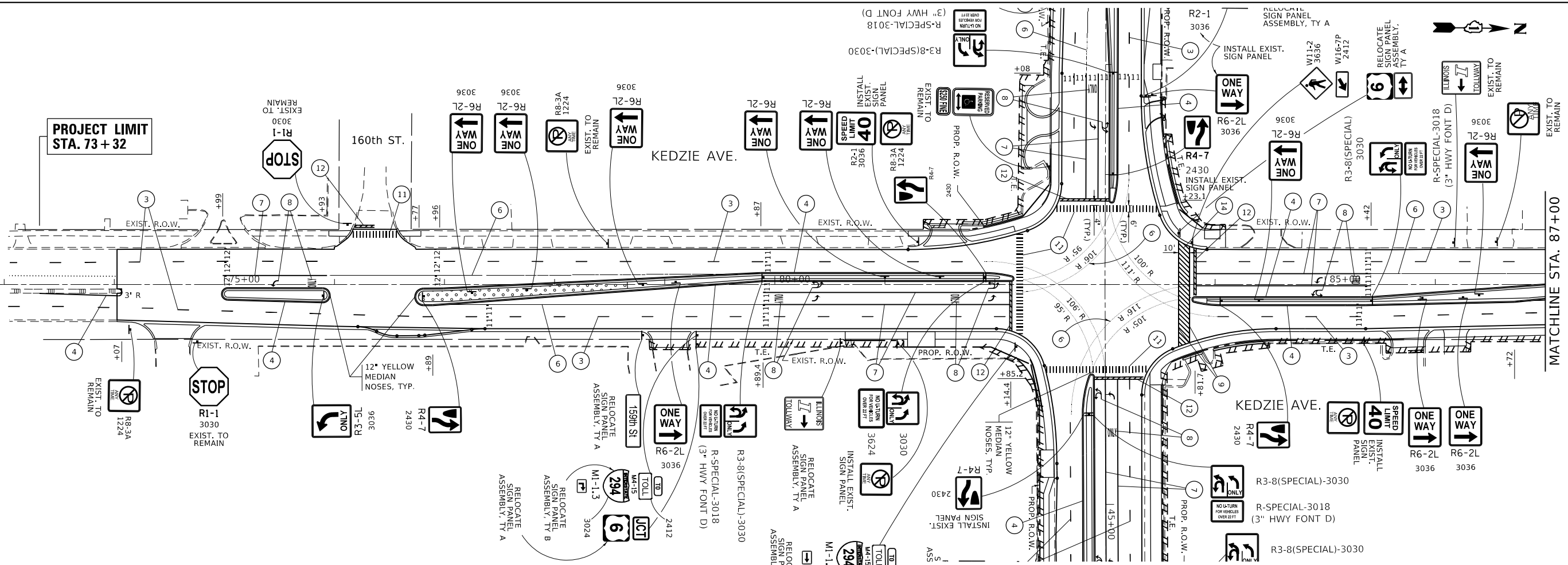

LEGEND

- ① * LINE 4", SKIP-DASH, YELLOW, 10' LINE - 30' SPACE - CENTERLINE (TYP)
 - ② * LINE 4", 2 @ 4", SOLID, YELLOW, 11" C-C - CENTERLINE (TYP)
 - ③ * LINE 4", SKIP-DASH, WHITE, 10' LINE - 30' SPACE - LANE LINES (TYP)
 - ④ * LINE 4", SOLID, YELLOW - EDGE LINE (TYP)
 - ⑤ * LINE 4", SOLID, WHITE - EDGE LINE (TYP)
 - ⑥ * LINE 6", SKIP-DASH, WHITE, 2' LINE - 6' SPACE - DOTTED LINES (TYP)
 - ⑦ * LINE 6", SOLID, WHITE - TURN LANE MARKINGS (TYP)
 - ⑧ * LETTERS & SYMBOLS, 8", SOLID, WHITE - TURN LANE MARKINGS (TYP)
 - ⑨ * LINE 6", 2 @ 6", SOLID, WHITE - CROSSWALK LINES (PEDESTRIAN) (TYP)
 - ⑩ * LINE 8", SOLID, WHITE - GORE MARKING (TYP)
 - ⑪ * LINE 12", SOLID, WHITE - CROSSWALK LINES, LONGITUDINAL BARS (SCHOOL) (TYP) (SEE DISTRICT DETAIL TC-13 FOR SPACING)
 - ⑫ * LINE 24", SOLID, WHITE - STOP LINES (TYP)
 - ⑬ * LINE 12", SOLID, YELLOW - PAINTED MEDIANS DIAGONALS (TYP) (SEE DISTRICT DETAIL TC-13 FOR SPACING)
 - ⑭ * LINE 12", SOLID, WHITE - DIAGONALS (BIKE & EQUESTRIAN) @ 45° (TYP) - SHOULDER DIAGONALS @ 45° (TYP) (SEE DISTRICT DETAIL TC-13 FOR SPACING)
 - ⑮ RAISED REFLECTIVE PVMT. MARKER (TYP.)
- * = THERMOPLASTIC PAVEMENT MARKING - US 6
 * = MODIFIED URETHANE PAVEMENT MARKING - KEDZIE AVE

NOTES:

- 1) ALL FINAL PAVEMENT MARKINGS SHOULD BE PLACED IN ACCORDANCE WITH "DISTRICT ONE TYPICAL PAVEMENT MARKINGS (TC-13)" STANDARD DETAIL.
- 2) PCC PAVEMENT - USE MODIFIED URETHANE PAVEMENT MARKINGS
 HMA PAVEMENT - USE THERMOPLASTIC PAVEMENT MARKINGS (OF THE EXTRUDED TYPE)
- 3) ALL RAISED REFLECTIVE PAVEMENT MARKERS SHALL BE PLACED IN ACCORDANCE WITH DISTRICT ONE "TYPICAL APPLICATIONS RAISED REFLECTIVE PAVEMENT MARKERS (SNOW-PLOW RESISTANT) (TC-11)" STANDARD DETAIL.
- 4) FOR MAST ARM MOUNTED SIGN PANELS, SEE TRAFFIC SIGNAL INSTALLATION PLAN.

COOK COUNTY HIGHWAY (KEDZIE AVE, NORTH & SOUTH LEG)

- 1) USE TYPE ZZ SIGN SHEETING AND TELESCOPING STEEL SIGN SUPPORTS.
- 2) USE MODIFIED URETHANE PAVEMENT MARKINGS.
- 3) USE SINGLE PAVEMENT MARKERS ALONG THE LANE LINE.
- 4) INSTALL RECESSED REFLECTIVE PAVEMENT MARKERS ALONG THE NORTH AND SOUTH LEG.

USER NAME = Velichkovv	DESIGNED -	REVISED -
	DRAWN -	REVISED -
PLOT SCALE = 100,0000' / in.	CHECKED -	REVISED -
PLOT DATE = 10/11/2018	DATE -	REVISED -

**STATE OF ILLINOIS
 DEPARTMENT OF TRANSPORTATION**

**PAVEMENT MARKING AND SIGNING PLAN
 U.S. ROUTE 6 AT KEDZIE AVE.**

SCALE: 1" = 50' SHEET OF SHEETS STA. TO STA.

F.A.P. RTE.	SECTION	COUNTY	TOTAL SHEETS	SHEET NO.
351	2016-002N	COOK	333	203
CONTRACT NO. 62C07				
ILLINOIS		FED. AID PROJECT		

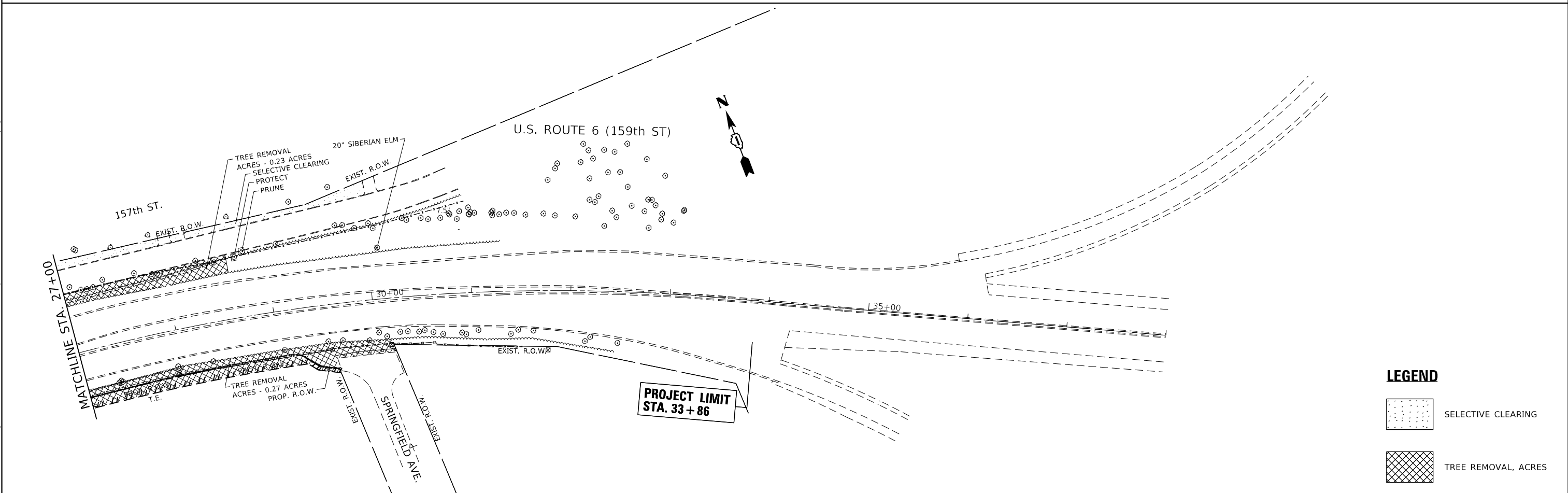
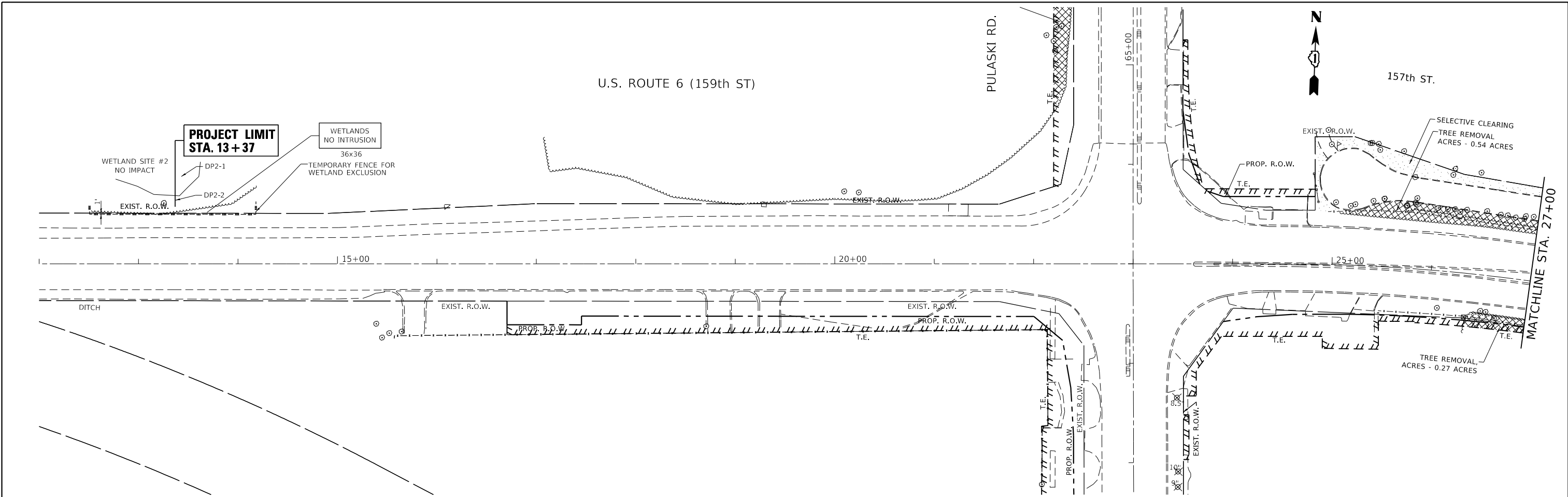

MODEL: Default
 FILE NAME: P:\PROJECTS\113912\CADD\DATA\CAD\HEARSIP113912.dwg
 PROJECT: 113912\CADD\DATA\CAD\HEARSIP113912.dwg
 OFFICE: DISTRICT 1
 DATE: 10/11/2018

USER NAME = Velichkovv	DESIGNED -	REVISED -
	DRAWN -	REVISED -
PLOT SCALE = 100,0000' / in.	CHECKED -	REVISED -
PLOT DATE = 10/11/2018	DATE -	REVISED -



STATE OF ILLINOIS
DEPARTMENT OF TRANSPORTATION

EXISTING TREE PLAN
U.S. ROUTE 6 AT PULASKI/CRAWFORD AVE.
 SCALE: 1" = 50'
 SHEET OF SHEETS STA. TO STA.

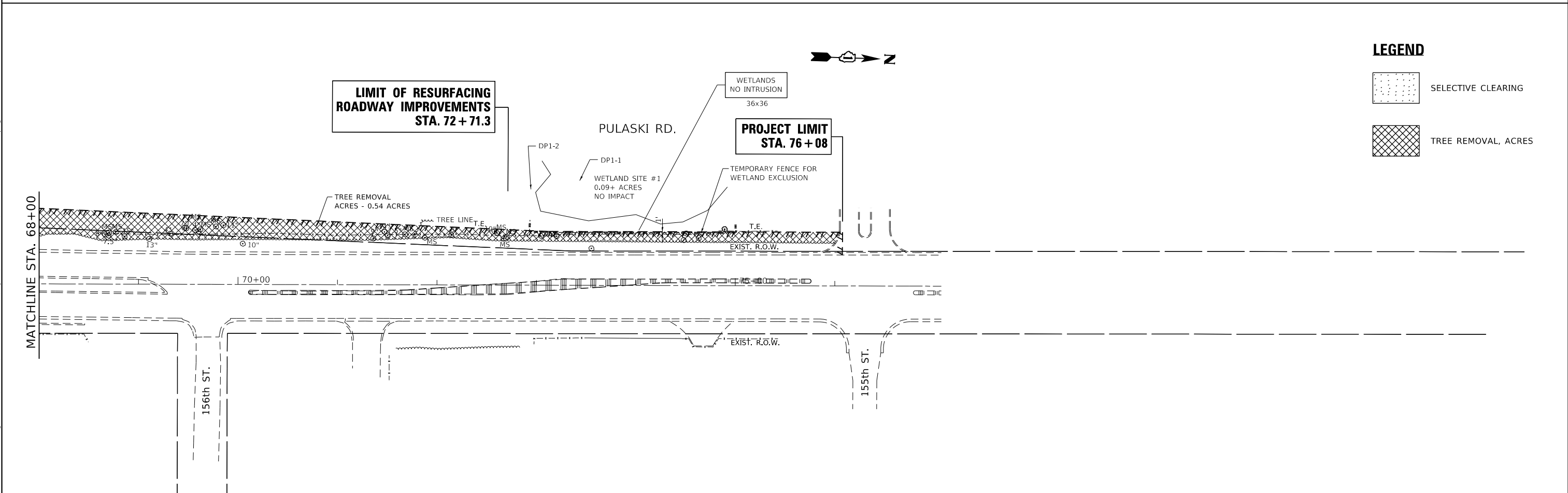
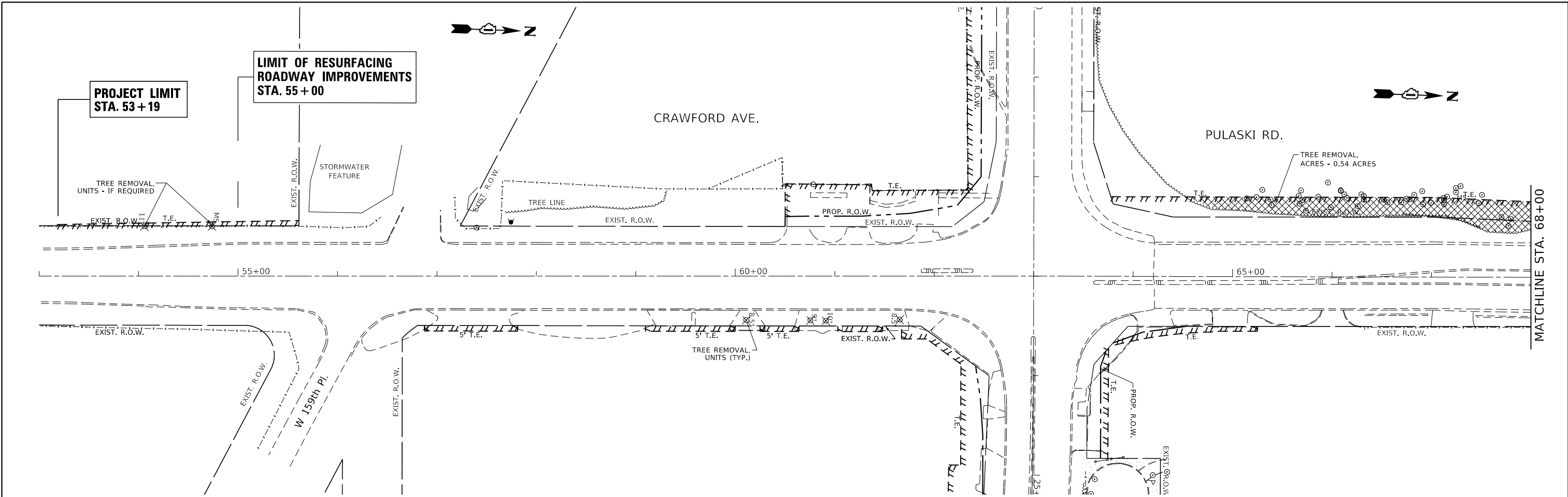
F.A.P. RTE.	SECTION	COUNTY	TOTAL SHEETS	SHEET NO.
351	2016-002N	COOK	333	204
CONTRACT NO. 62C07				
ILLINOIS FED. AID PROJECT				



LEGEND

-  SELECTIVE CLEARING
-  TREE REMOVAL, ACRES

MODEL: Default
 FILE: \\mhc-pw\ulb\BID\NITEC\Illinois\gov\PW\DOT\Documents\BIDD\Office\BID\ref_1\Projects\113912\CADD\DATA\CAD\heaters\113912_sht-1resurf.dgn

USER NAME = Velichkovv	DESIGNED -	REVISED -
	DRAWN -	REVISED -
PLOT SCALE = 100,0000' / in.	CHECKED -	REVISED -
PLOT DATE = 10/11/2018	DATE -	REVISED -

STATE OF ILLINOIS
DEPARTMENT OF TRANSPORTATION

EXISTING TREE PLAN
U.S. ROUTE 6 AT PULASKI/CRAWFORD AVE.

SCALE: 1" = 50' SHEET OF SHEETS STA. TO STA.

F.A.P. RTE.	SECTION	COUNTY	TOTAL SHEETS	SHEET NO.
351	2016-002N	COOK	333	205
CONTRACT NO. 62C07				
ILLINOIS FED. AID PROJECT				

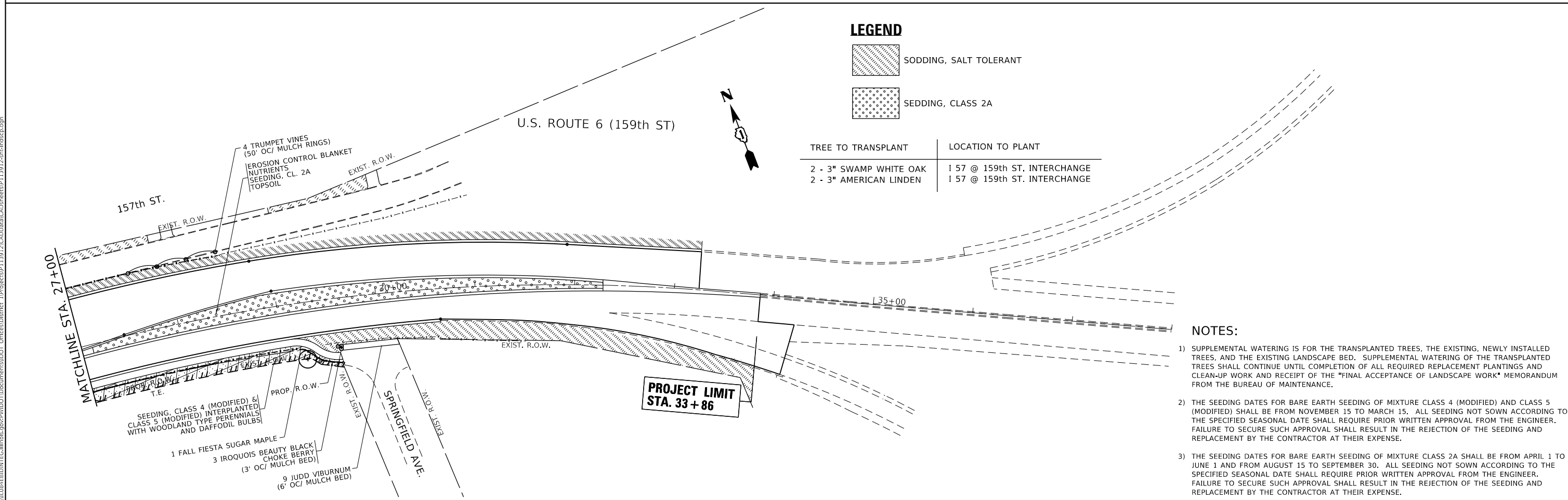
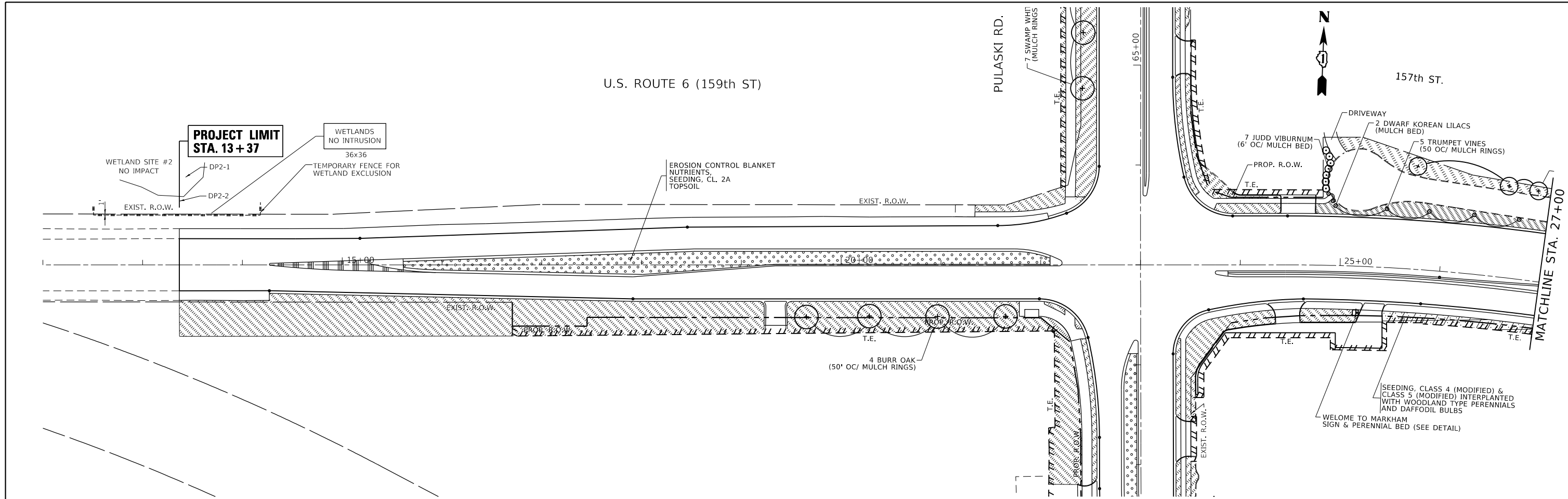

LEGEND

SODDING, SALT TOLERANT

SEEDING, CLASS 2A

TREE TO TRANSPLANT	LOCATION TO PLANT
2 - 3" SWAMP WHITE OAK	1 57 @ 159th ST. INTERCHANGE
2 - 3" AMERICAN LINDEN	1 57 @ 159th ST. INTERCHANGE

- NOTES:**
- SUPPLEMENTAL WATERING IS FOR THE TRANSPLANTED TREES, THE EXISTING, NEWLY INSTALLED TREES, AND THE EXISTING LANDSCAPE BED. SUPPLEMENTAL WATERING OF THE TRANSPLANTED TREES SHALL CONTINUE UNTIL COMPLETION OF ALL REQUIRED REPLACEMENT PLANTINGS AND CLEAN-UP WORK AND RECEIPT OF THE "FINAL ACCEPTANCE OF LANDSCAPE WORK" MEMORANDUM FROM THE BUREAU OF MAINTENANCE.
 - THE SEEDING DATES FOR BARE EARTH SEEDING OF MIXTURE CLASS 4 (MODIFIED) AND CLASS 5 (MODIFIED) SHALL BE FROM NOVEMBER 15 TO MARCH 15. ALL SEEDING NOT SOWN ACCORDING TO THE SPECIFIED SEASONAL DATE SHALL REQUIRE PRIOR WRITTEN APPROVAL FROM THE ENGINEER. FAILURE TO SECURE SUCH APPROVAL SHALL RESULT IN THE REJECTION OF THE SEEDING AND REPLACEMENT BY THE CONTRACTOR AT THEIR EXPENSE.
 - THE SEEDING DATES FOR BARE EARTH SEEDING OF MIXTURE CLASS 2A SHALL BE FROM APRIL 1 TO JUNE 1 AND FROM AUGUST 15 TO SEPTEMBER 30. ALL SEEDING NOT SOWN ACCORDING TO THE SPECIFIED SEASONAL DATE SHALL REQUIRE PRIOR WRITTEN APPROVAL FROM THE ENGINEER. FAILURE TO SECURE SUCH APPROVAL SHALL RESULT IN THE REJECTION OF THE SEEDING AND REPLACEMENT BY THE CONTRACTOR AT THEIR EXPENSE.

USER NAME = Velichkovv	DESIGNED -	REVISED -
	DRAWN -	REVISED -
PLOT SCALE = 100,0000' / in.	CHECKED -	REVISED -
PLOT DATE = 10/11/2018	DATE -	REVISED -

**STATE OF ILLINOIS
DEPARTMENT OF TRANSPORTATION**

**LANDSCAPING PLAN
U.S. ROUTE 6 AT PULASKI/CRAWFORD AVE.**

SCALE: 1"= 50'

SHEET OF SHEETS STA. TO STA.

F.A.P. RTE.	SECTION	COUNTY	TOTAL SHEETS	SHEET NO.
351	2016-002N	COOK	333	206
CONTRACT NO. 62C07				
ILLINOIS FED. AID PROJECT				

MODEL: Default
FILE: \\paulb@rediron.net\Illinois\govt\pww\DOT\Documents\13912\CADD\DATA\CAD\SheetSP13912.sht-landscape.dgn

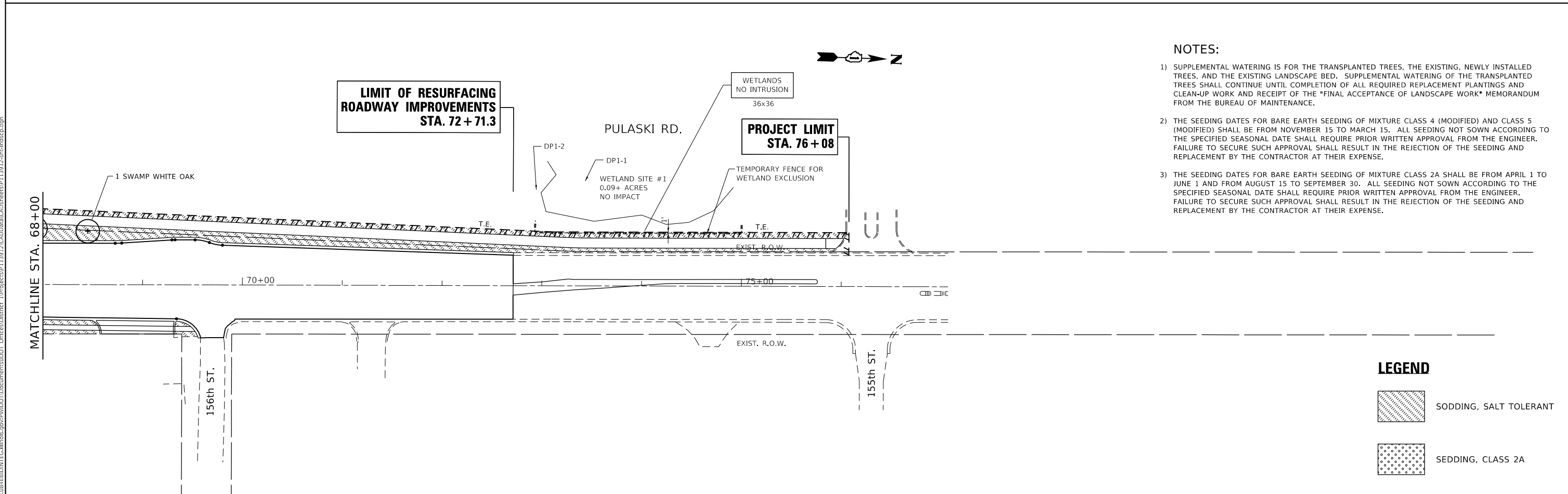
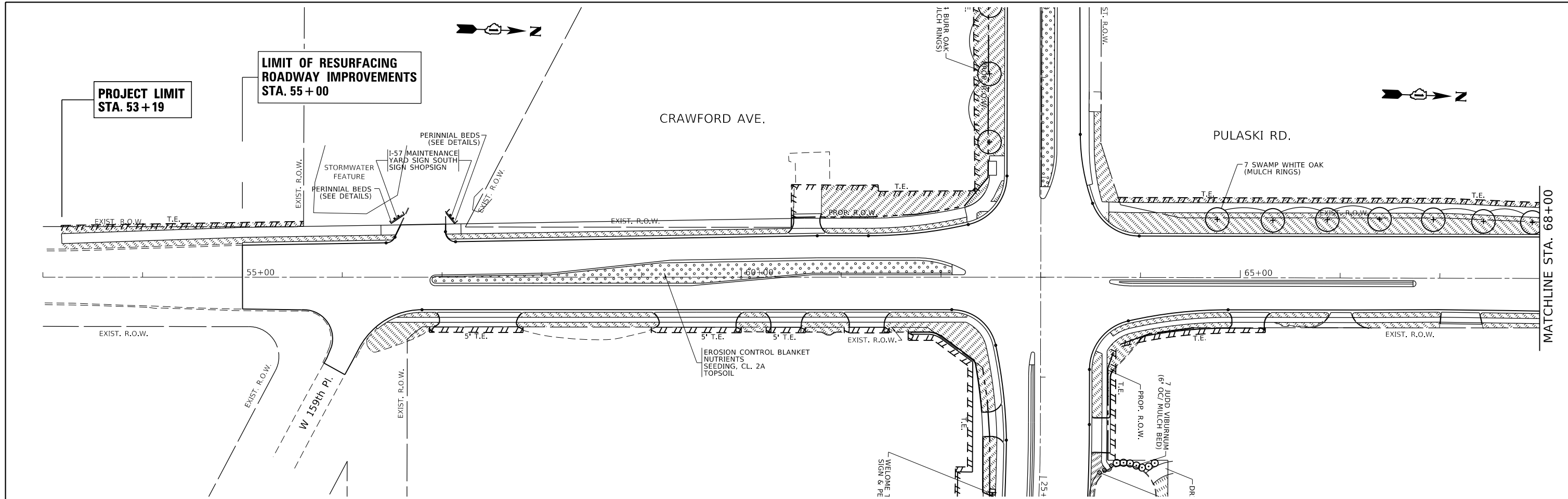

- NOTES:**
- 1) SUPPLEMENTAL WATERING IS FOR THE TRANSPLANTED TREES, THE EXISTING, NEWLY INSTALLED TREES, AND THE EXISTING LANDSCAPE BED. SUPPLEMENTAL WATERING OF THE TRANSPLANTED TREES SHALL CONTINUE UNTIL COMPLETION OF ALL REQUIRED REPLACEMENT PLANTINGS AND CLEAN-UP WORK AND RECEIPT OF THE "FINAL ACCEPTANCE OF LANDSCAPE WORK" MEMORANDUM FROM THE BUREAU OF MAINTENANCE.
 - 2) THE SEEDING DATES FOR BARE EARTH SEEDING OF MIXTURE CLASS 4 (MODIFIED) AND CLASS 5 (MODIFIED) SHALL BE FROM NOVEMBER 15 TO MARCH 15. ALL SEEDING NOT SOWN ACCORDING TO THE SPECIFIED SEASONAL DATE SHALL REQUIRE PRIOR WRITTEN APPROVAL FROM THE ENGINEER. FAILURE TO SECURE SUCH APPROVAL SHALL RESULT IN THE REJECTION OF THE SEEDING AND REPLACEMENT BY THE CONTRACTOR AT THEIR EXPENSE.
 - 3) THE SEEDING DATES FOR BARE EARTH SEEDING OF MIXTURE CLASS 2A SHALL BE FROM APRIL 1 TO JUNE 1 AND FROM AUGUST 15 TO SEPTEMBER 30. ALL SEEDING NOT SOWN ACCORDING TO THE SPECIFIED SEASONAL DATE SHALL REQUIRE PRIOR WRITTEN APPROVAL FROM THE ENGINEER. FAILURE TO SECURE SUCH APPROVAL SHALL RESULT IN THE REJECTION OF THE SEEDING AND REPLACEMENT BY THE CONTRACTOR AT THEIR EXPENSE.

MODEL: Default
 FILE: \\mhc-pw\ulb\BID\NTEC\Illinois\pwr\WIDOT\Documents\BIDD\Office\BID\refct_1\proj\scs\13912\CADD\BID\CAD\BID\refct_1\13912_sht-landscp.dgn

USER NAME = Vclchikovv	DESIGNED -	REVISED -
	DRAWN -	REVISED -
PLOT SCALE = 100,0000' / in.	CHECKED -	REVISED -
PLOT DATE = 10/11/2018	DATE -	REVISED -



STATE OF ILLINOIS
DEPARTMENT OF TRANSPORTATION

LANDSCAPING PLAN			
U.S. ROUTE 6 AT PULASKI/CRAWFORD AVE.			
SCALE: 1"= 50'	SHEET	OF SHEETS	STA. TO STA.

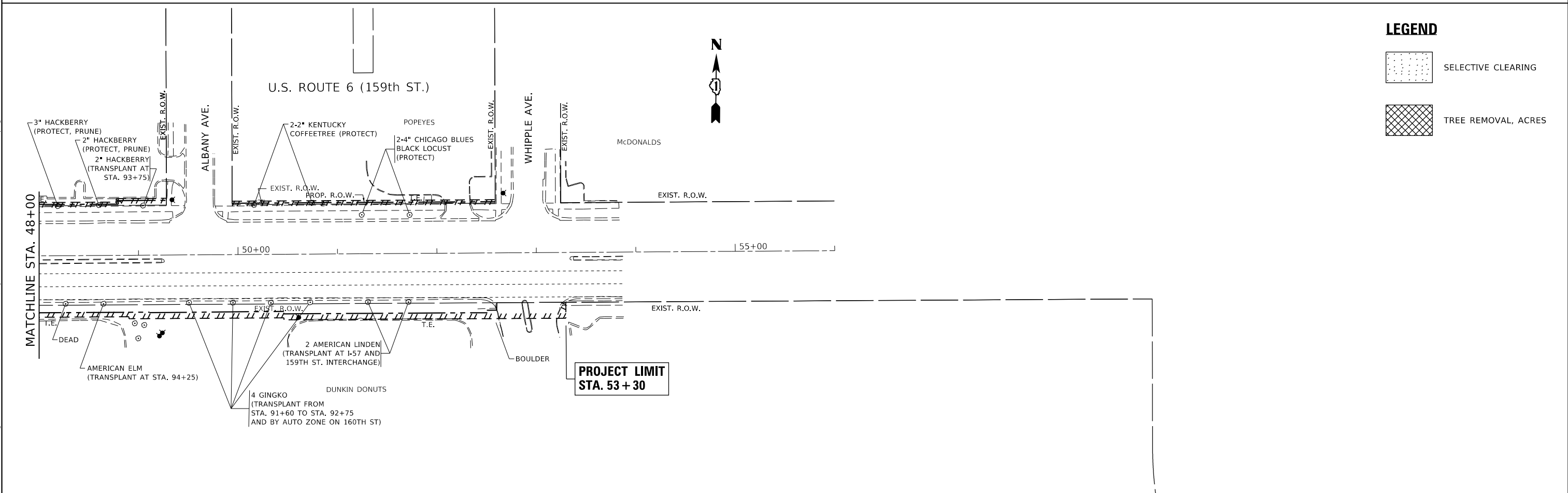
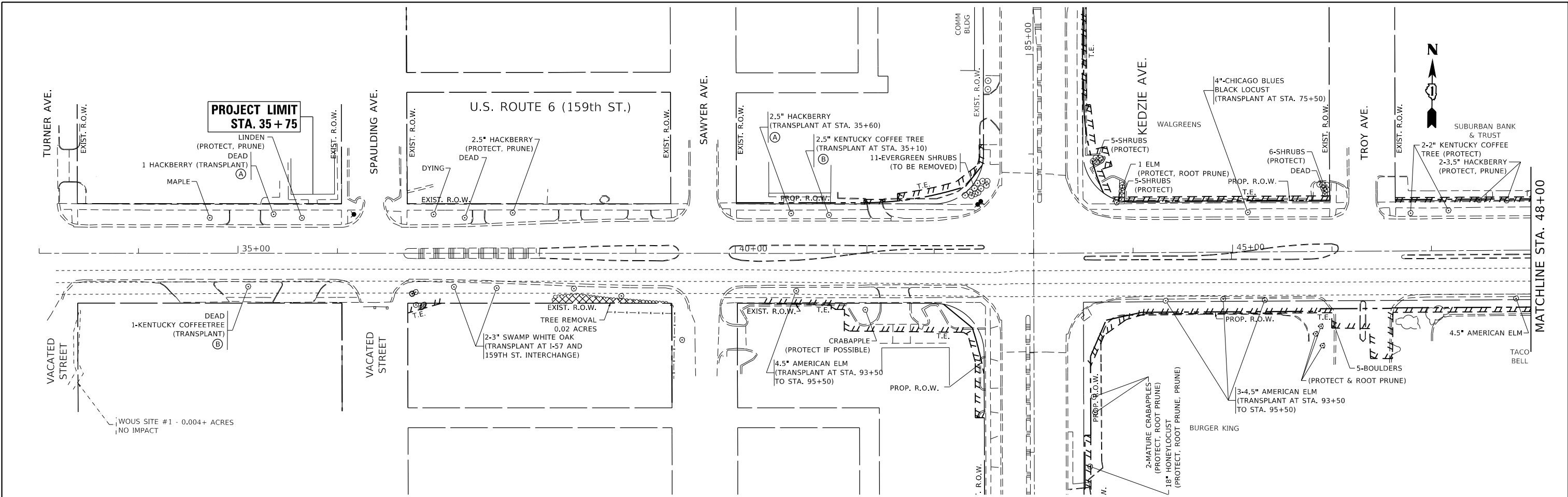
F.A.P. RTE.	SECTION	COUNTY	TOTAL SHEETS	SHEET NO.
351	2016-002N	COOK	333	207
CONTRACT NO. 62C07				
ILLINOIS FED. AID PROJECT				



LEGEND

-  SELECTIVE CLEARING
-  TREE REMOVAL, ACRES

MODEL: Default
 FILE: \\nls01\B&E\ID\NTEC\Illinois\govt\p\WID\DOT\Documents\13912\CADD\DATA\CD\here\SP13912_sht-159th.rvt
 PROJECT: SP13912\CADD\DATA\CD\here\SP13912_sht-159th.rvt

USER NAME = Velichkovv	DESIGNED -	REVISED -
DRAWN -	REVISED -	REVISED -
PLOT SCALE = 100,0000' / in.	CHECKED -	REVISED -
PLOT DATE = 10/11/2018	DATE -	REVISED -

**STATE OF ILLINOIS
DEPARTMENT OF TRANSPORTATION**



**EXISTING TREE PLAN
U.S. ROUTE 6 AT KEDZIE AVE.**

SCALE: 1" = 50' SHEET OF SHEETS STA. TO STA.

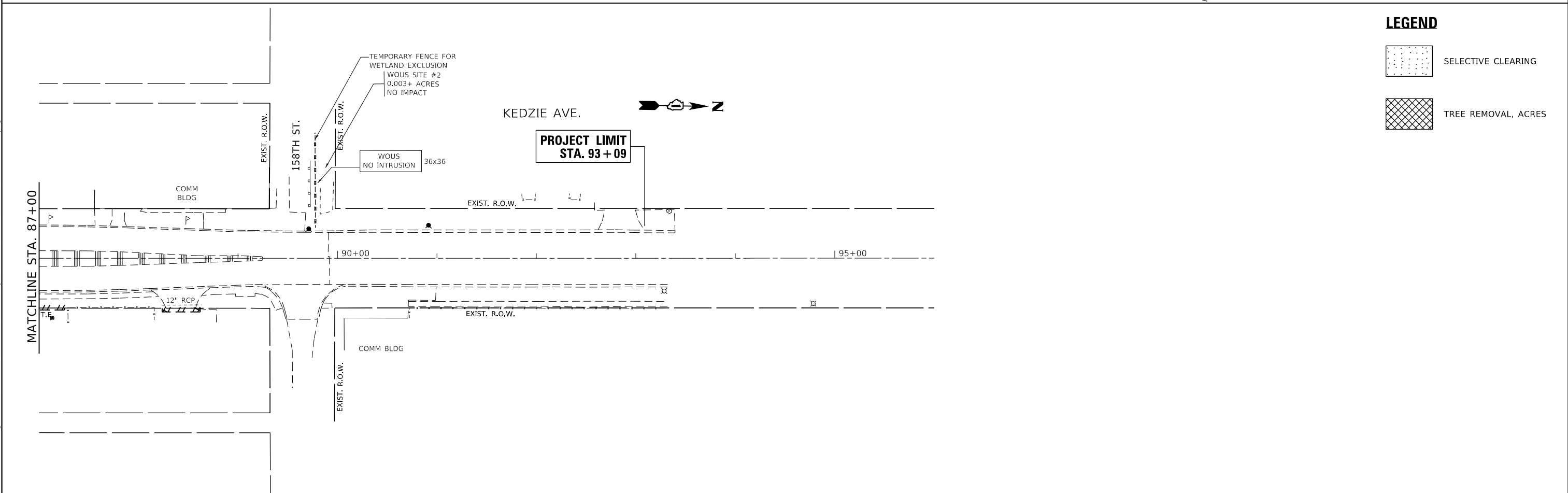
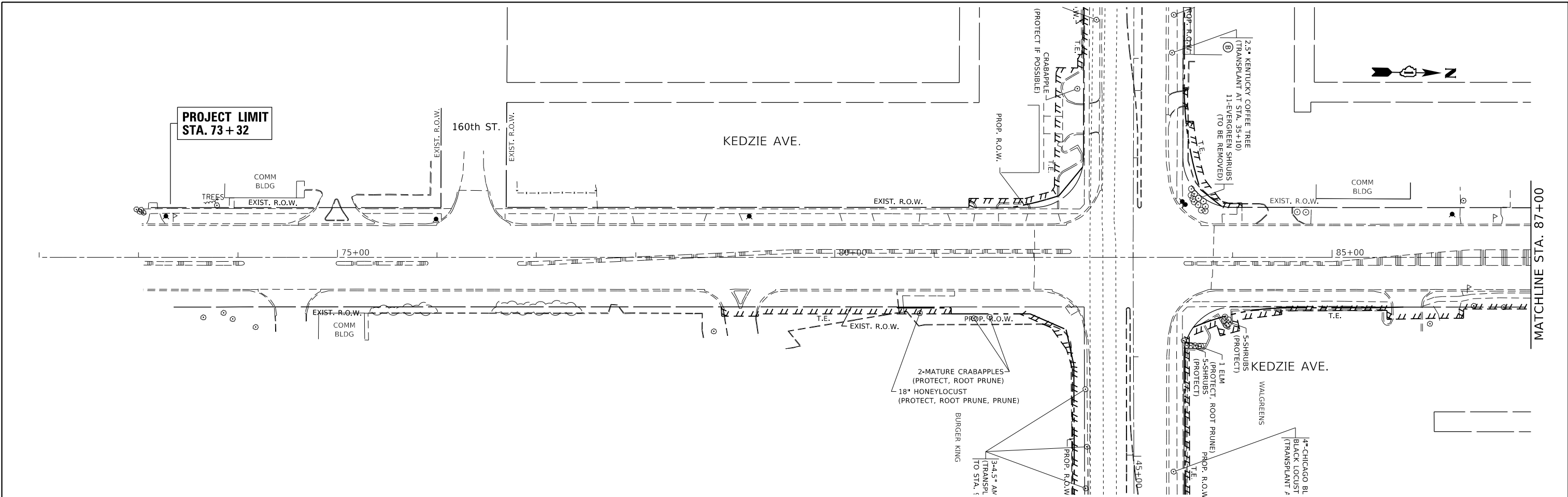
F.A.P. RTE.	SECTION	COUNTY	TOTAL SHEETS	SHEET NO.
351	2016-002N	COOK	333	208
CONTRACT NO. 62C07				
ILLINOIS FED. AID PROJECT				



LEGEND

-  SELECTIVE CLEARING
-  TREE REMOVAL, ACRES

MODEL: Default
 FILE: \\nas01\proj\113012\CADD\DATA\CD\hester\113012_sht-113012.dgn

USER NAME = Velichkovv	DESIGNED -	REVISED -
PLOT SCALE = 100,0000' / in.	DRAWN -	REVISED -
PLOT DATE = 10/11/2018	CHECKED -	REVISED -
	DATE -	REVISED -

STATE OF ILLINOIS
DEPARTMENT OF TRANSPORTATION

EXISTING TREE PLAN
U.S. ROUTE 6 AT KEDZIE AVE.

SCALE: 1" = 50' SHEET OF SHEETS STA. TO STA.

F.A.P. RTE.	SECTION	COUNTY	TOTAL SHEETS	SHEET NO.
351	2016-002N	COOK	333	209
CONTRACT NO. 62C07				
ILLINOIS FED. AID PROJECT				

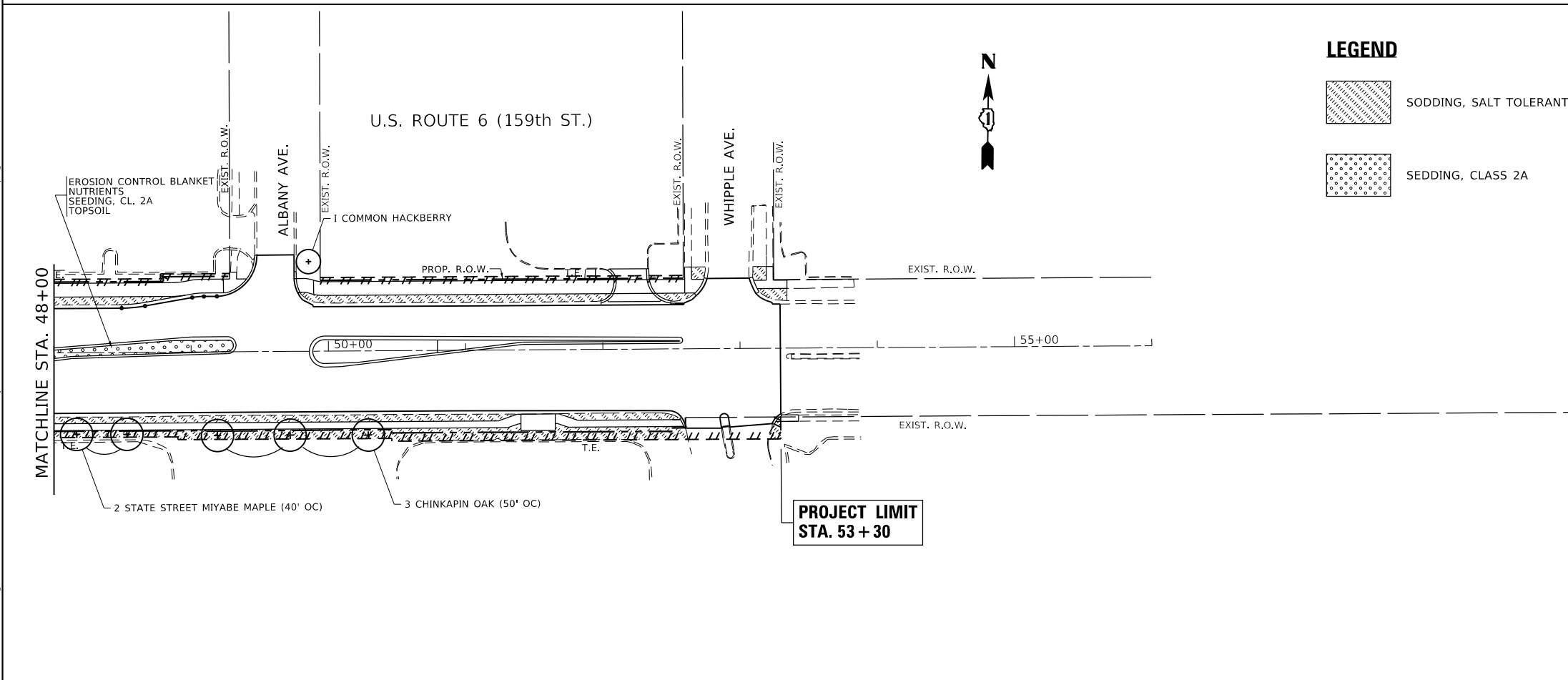
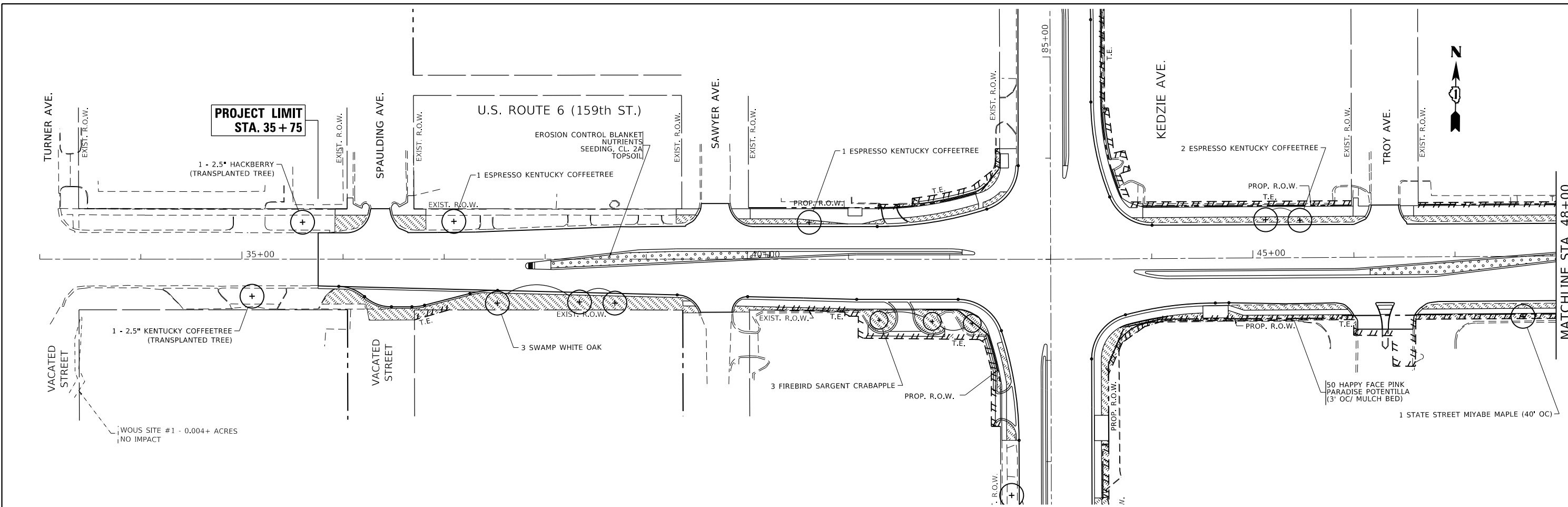

LEGEND

- SODDING, SALT TOLERANT
- SEDDING, CLASS 2A

NOTES:

- 1) SUPPLEMENTAL WATERING IS FOR THE TRANSPLANTED TREES, THE EXISTING, NEWLY INSTALLED TREES, AND THE EXISTING LANDSCAPE BED. SUPPLEMENTAL WATERING OF THE TRANSPLANTED TREES SHALL CONTINUE UNTIL COMPLETION OF ALL REQUIRED REPLACEMENT PLANTINGS AND CLEAN-UP WORK AND RECEIPT OF THE "FINAL ACCEPTANCE OF LANDSCAPE WORK" MEMORANDUM FROM THE BUREAU OF MAINTENANCE.
- 2) THE SEEDING DATES FOR BARE EARTH SEEDING OF MIXTURE CLASS 4 (MODIFIED) AND CLASS 5 (MODIFIED) SHALL BE FROM NOVEMBER 15 TO MARCH 15. ALL SEEDING NOT SOWN ACCORDING TO THE SPECIFIED SEASONAL DATE SHALL REQUIRE PRIOR WRITTEN APPROVAL FROM THE ENGINEER. FAILURE TO SECURE SUCH APPROVAL SHALL RESULT IN THE REJECTION OF THE SEEDING AND REPLACEMENT BY THE CONTRACTOR AT THEIR EXPENSE.
- 3) THE SEEDING DATES FOR BARE EARTH SEEDING OF MIXTURE CLASS 2A SHALL BE FROM APRIL 1 TO JUNE 1 AND FROM AUGUST 15 TO SEPTEMBER 30. ALL SEEDING NOT SOWN ACCORDING TO THE SPECIFIED SEASONAL DATE SHALL REQUIRE PRIOR WRITTEN APPROVAL FROM THE ENGINEER. FAILURE TO SECURE SUCH APPROVAL SHALL RESULT IN THE REJECTION OF THE SEEDING AND REPLACEMENT BY THE CONTRACTOR AT THEIR EXPENSE.

MODEL: Default; FILE: A:\msc...; PROJECT: ...; DATE: ...

USER NAME = Velichkovv	DESIGNED -	REVISED -
PLOT SCALE = 100,0000' / in.	DRAWN -	REVISED -
PLOT DATE = 10/11/2018	CHECKED -	REVISED -
	DATE -	REVISED -

**STATE OF ILLINOIS
DEPARTMENT OF TRANSPORTATION**



**LANDSCAPING PLAN
U.S. ROUTE 6 AT KEDZIE AVE.**

SCALE: 1" = 50' SHEET OF SHEETS STA. TO STA.

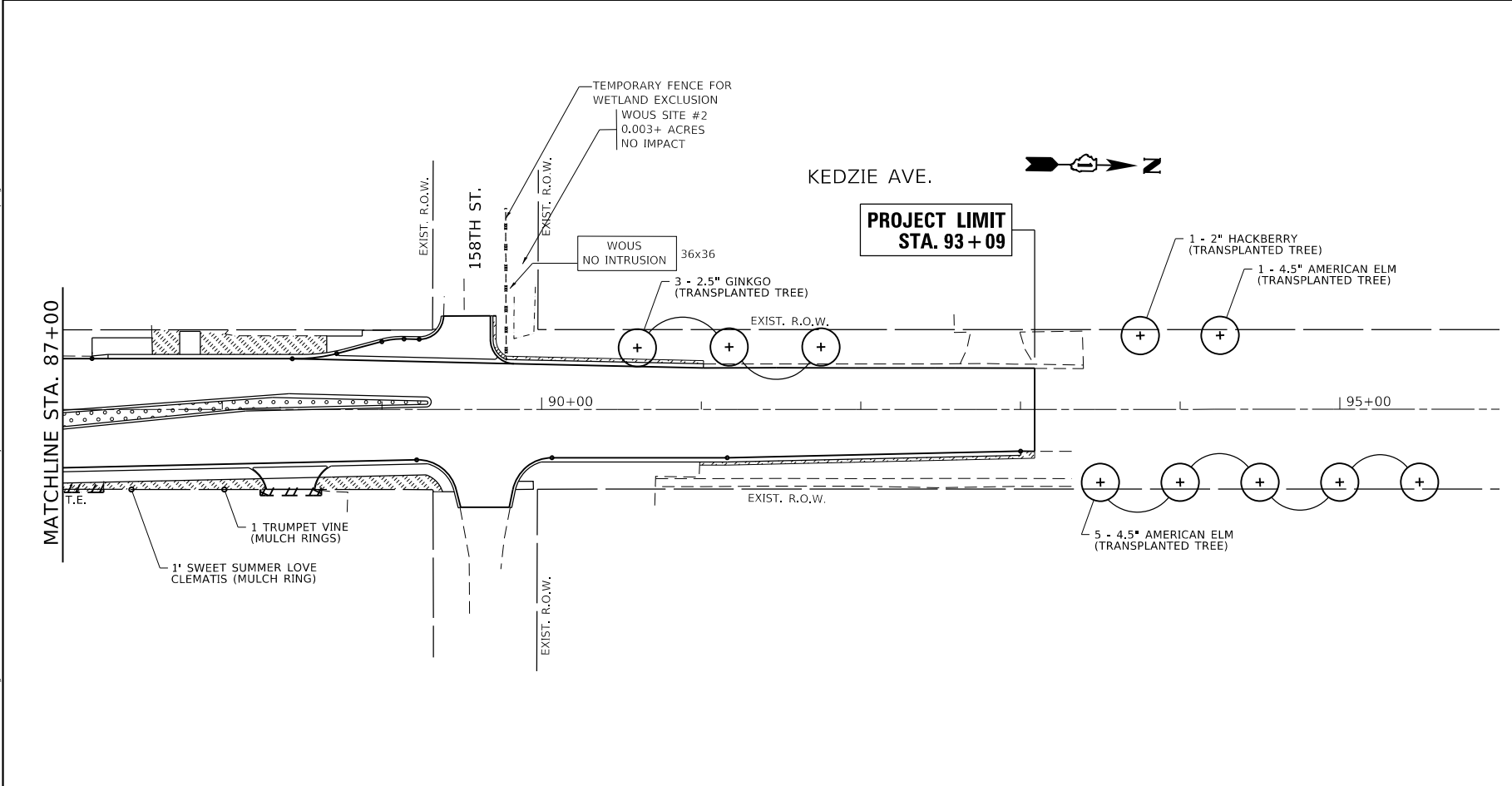
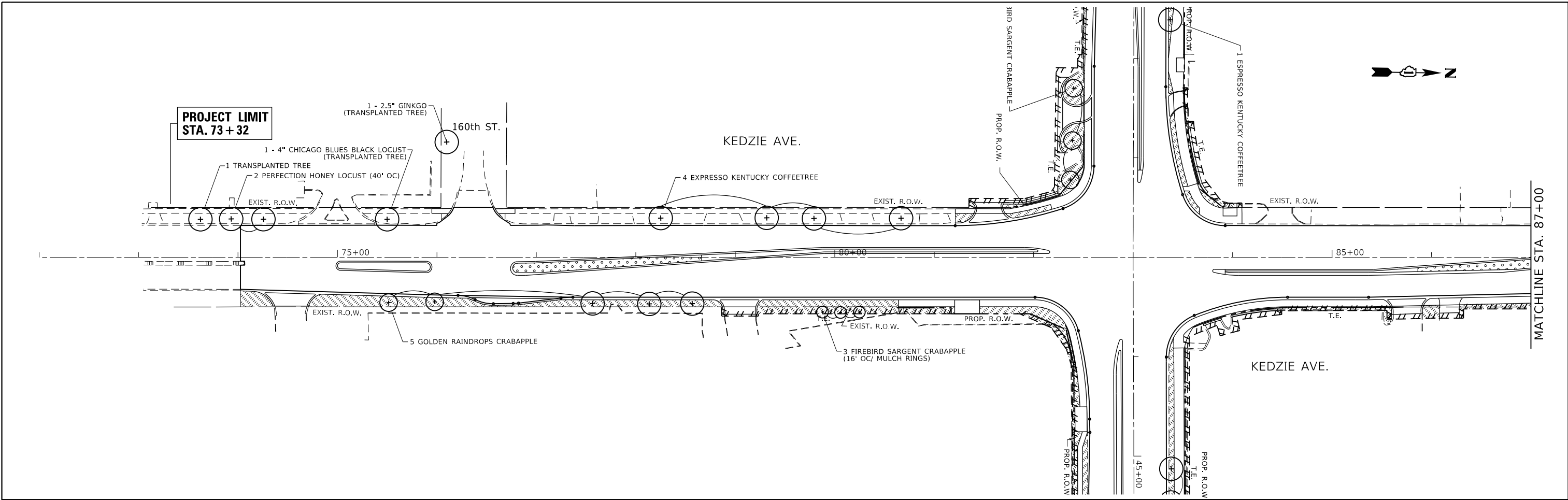
F.A.P. RTE.	SECTION	COUNTY	TOTAL SHEETS	SHEET NO.
351	2016-002N	COOK	333	210
CONTRACT NO. 62C07				
ILLINOIS FED. AID PROJECT				



LEGEND

-  SODDING, SALT TOLERANT
-  SEEDING, CLASS 2A

NOTES:

- 1) SUPPLEMENTAL WATERING IS FOR THE TRANSPLANTED TREES, THE EXISTING, NEWLY INSTALLED TREES, AND THE EXISTING LANDSCAPE BED. SUPPLEMENTAL WATERING OF THE TRANSPLANTED TREES SHALL CONTINUE UNTIL COMPLETION OF ALL REQUIRED REPLACEMENT PLANTINGS AND CLEAN-UP WORK AND RECEIPT OF THE "FINAL ACCEPTANCE OF LANDSCAPE WORK" MEMORANDUM FROM THE BUREAU OF MAINTENANCE.
- 2) THE SEEDING DATES FOR BARE EARTH SEEDING OF MIXTURE CLASS 4 (MODIFIED) AND CLASS 5 (MODIFIED) SHALL BE FROM NOVEMBER 15 TO MARCH 15. ALL SEEDING NOT SOWN ACCORDING TO THE SPECIFIED SEASONAL DATE SHALL REQUIRE PRIOR WRITTEN APPROVAL FROM THE ENGINEER. FAILURE TO SECURE SUCH APPROVAL SHALL RESULT IN THE REJECTION OF THE SEEDING AND REPLACEMENT BY THE CONTRACTOR AT THEIR EXPENSE.
- 3) THE SEEDING DATES FOR BARE EARTH SEEDING OF MIXTURE CLASS 2A SHALL BE FROM APRIL 1 TO JUNE 1 AND FROM AUGUST 15 TO SEPTEMBER 30. ALL SEEDING NOT SOWN ACCORDING TO THE SPECIFIED SEASONAL DATE SHALL REQUIRE PRIOR WRITTEN APPROVAL FROM THE ENGINEER. FAILURE TO SECURE SUCH APPROVAL SHALL RESULT IN THE REJECTION OF THE SEEDING AND REPLACEMENT BY THE CONTRACTOR AT THEIR EXPENSE.

MODEL: Default
 FILE: \\nas01\proj\113012\CADD\DATA\CAD\DWG\113012_sht-landsc.dwg

USER NAME = Velichkovv	DESIGNED -	REVISED -
	DRAWN -	REVISED -
PLOT SCALE = 100,0000' / in.	CHECKED -	REVISED -
PLOT DATE = 10/11/2018	DATE -	REVISED -

**STATE OF ILLINOIS
DEPARTMENT OF TRANSPORTATION**

LANDSCAPING PLAN			
U.S. ROUTE 6 AT KEDZIE AVE.			
SCALE: 1"= 50'	SHEET	OF SHEETS	STA. TO STA.

F.A.P. RTE.	SECTION	COUNTY	TOTAL SHEETS	SHEET NO.
351	2016-002N	COOK	333	211
CONTRACT NO. 62C07				
ILLINOIS FED. AID PROJECT				

TRAFFIC SIGNAL LEGEND

(NOT TO SCALE)

ITEM	EXISTING	PROPOSED	ITEM	EXISTING	PROPOSED	ITEM	EXISTING	PROPOSED
CONTROLLER CABINET			HANDHOLE -SQUARE -ROUND	 	 	SIGNAL HEAD -(P) PROGRAMMABLE SIGNAL HEAD		
COMMUNICATION CABINET			HEAVY DUTY HANDHOLE -SQUARE -ROUND	 	 	SIGNAL HEAD WITH BACKPLATE -(P) PROGRAMMABLE SIGNAL HEAD -(RB) RETROREFLECTIVE BACKPLATE	 	
MASTER CONTROLLER			DOUBLE HANDHOLE			PEDESTRIAN SIGNAL HEAD AT RAILROAD INTERSECTIONS		
MASTER MASTER CONTROLLER			JUNCTION BOX			PEDESTRIAN SIGNAL HEAD WITH COUNTDOWN TIMER		
UNINTERRUPTABLE POWER SUPPLY			RAILROAD CANTILEVER MAST ARM			ILLUMINATED SIGN "NO LEFT TURN"/"NO RIGHT TURN"		
SERVICE INSTALLATION -(P) POLE MOUNTED			RAILROAD FLASHING SIGNAL			NUMBER OF CONDUCTORS, ELECTRIC CABLE NO. 14, UNLESS NOTED OTHERWISE. ALL DETECTOR LOOP CABLE TO BE SHIELDED		
SERVICE INSTALLATION -(G) GROUND MOUNTED -(GM) GROUND MOUNTED METERED	 	 	RAILROAD CROSSING GATE			GROUND CABLE IN CONDUIT, NO. 6 SOLID COPPER (GREEN)		
TELEPHONE CONNECTION			RAILROAD CROSSBUCK			ELECTRIC CABLE IN CONDUIT, TRACER NO. 14 1/C		
STEEL MAST ARM ASSEMBLY AND POLE			RAILROAD CONTROLLER CABINET			COAXIAL CABLE		
ALUMINUM MAST ARM ASSEMBLY AND POLE			UNDERGROUND CONDUIT (UC), GALVANIZED STEEL			VENDOR CABLE		
STEEL COMBINATION MAST ARM ASSEMBLY AND POLE WITH LUMINAIRE			TEMPORARY SPAN WIRE, TETHER WIRE, AND CABLE			COPPER INTERCONNECT CABLE, NO. 18, 3 PAIR TWISTED, SHIELDED		
SIGNAL POST -(BM) BARREL MOUNTED - TEMPORARY			SYSTEM ITEM	S	SP	FIBER OPTIC CABLE -NO. 62.5/125, MM12F -NO. 62.5/125, MM12F SM12F -NO. 62.5/125, MM12F SM24F	 	
WOOD POLE			INTERSECTION ITEM	I	IP	GROUND ROD -(C) CONTROLLER -(M) MAST ARM -(P) POST -(S) SERVICE	 	
GUY WIRE			REMOVE ITEM		R			
SIGNAL HEAD			RELOCATE ITEM		RL			
SIGNAL HEAD WITH BACKPLATE			ABANDON ITEM		A			
SIGNAL HEAD OPTICALLY PROGRAMMED			CONTROLLER CABINET AND FOUNDATION TO BE REMOVED		RCF			
FLASHER INSTALLATION -(FS) SOLAR POWERED			MAST ARM POLE AND FOUNDATION TO BE REMOVED		RMF			
PEDESTRIAN SIGNAL HEAD			SIGNAL POST AND FOUNDATION TO BE REMOVED		RPF			
PEDESTRIAN PUSH BUTTON -(APS) ACCESSIBLE PEDESTRIAN PUSH BUTTON			DETECTOR LOOP, TYPE 1					
RADAR DETECTION SENSOR			PREFORMED DETECTOR LOOP					
VIDEO DETECTION CAMERA			SAMPLING (SYSTEM) DETECTOR					
RADAR/VIDEO DETECTION ZONE			INTERSECTION AND SAMPLING (SYSTEM) DETECTOR					
PAN, TILT, ZOOM (PTZ) CAMERA			QUEUE AND SAMPLING (SYSTEM) DETECTOR					
EMERGENCY VEHICLE LIGHT DETECTOR			WIRELESS DETECTOR SENSOR					
CONFIRMATION BEACON			WIRELESS ACCESS POINT					
WIRELESS INTERCONNECT								
WIRELESS INTERCONNECT RADIO REPEATER								

TS SHT NO. 1

LOOP DETECTOR NOTES

1. EACH PAIR OF LOOP WIRES SHALL BE PLACED IN A SEPARATE EMPTY COILABLE NONMETALLIC CONDUIT FROM THE EDGE OF PAVEMENT TO THE HANDHOLE. SPACING BETWEEN THE HOLES DRILLED IN THE PAVEMENT SHALL NOT BE LESS THAN 6" (150 mm). EMPTY COILABLE NONMETALLIC CONDUIT SHALL BE INCLUDED IN THE COST OF THE LOOP WIRE.
2. THE NUMBER OF LOOP TURNS SHALL BE AS RECOMMENDED BY THE AMPLIFIER MANUFACTURER. ALL ADJACENT SIDES OF THE LOOPS SHALL BE INSTALLED IN SUCH A WAY THAT THE CURRENT FLOW IS IN THE SAME DIRECTION TO REINFORCE ITS MAGNETIC FIELDS FOR SMALL VEHICLE DETECTION.
3. EACH LOOP LEAD-IN SHALL BE IDENTIFIED AND PERMANENTLY TAGGED IN THE HANDHOLE. EACH LEAD-IN CABLE TAG SHALL INDICATE THE LOCATION OF THE LOOP, LOOP ROTATION (CLOCKWISE/COUNTERCLOCKWISE), LOOP LEAD-IN DIRECTION (IN OR OUT), LOOP CABLE NUMBER AND LOCATION IN CABINET, AND NUMBER OF TURNS IN THE DETECTOR LOOPS IN WATER PROOF INK AS INDICATED ON THE DISTRICT 1 STANDARD TRAFFIC SIGNAL DESIGN DETAIL. THE CONTRACTOR SHALL MARK LOOP LOCATIONS ON RECORD DRAWINGS AND PRESENT TO THE ENGINEER AFTER FINAL INSPECTION. LOOPS SHALL BE MARKED BY LANE AND LOOP NUMBER. SEE DETAIL BELOW.
4. ALL LOOP CABLE SHALL BE FASTENED WITH PLASTIC TIE WRAP TO THE HANDHOLE HOOKS.
5. IN ASPHALT PAVEMENT, LOOPS SHOULD BE PLACED IN THE BINDER AND DIVEHOLES MARKED AT THE CURB WITH A SAW-CUT. THE SAW-CUT SHALL BE CUT IN ACCORDANCE WITH LOCAL AND E.P.A. DUST CONTROL REQUIREMENTS. DETECTOR LOOP(S) SHALL NOT BE INSTALLED IN WET CONDITIONS AND THE SAW-CUTS MUST BE FREE OF DEBRIS AND RESIDUE SUCH AS DUST AND WATER WHICH IS TO BE ACHIEVED BY THE USE OF COMPRESSED AIR, WIRE BRUSHING AND HEAT DRYING ACCORDING TO SEALANT MANUFACTURER REQUIREMENTS. THE DETECTOR WIRE SHALL BE HELD IN PLACE BY THE USE OF FORM WEDGES. WEDGES SHALL BE SPACED NO MORE THAN 18" (450 mm) APART.
6. LOOP SPLICES SHALL BE SOLDERED USING A SOLDERING IRON. BLOW TORCHES OR OTHER DEVICES WHICH OXIDIZE COPPER CABLE SHALL NOT BE ALLOWED FOR SOLDERING OPERATIONS. SEE DETAIL BELOW RIGHT.
7. PREFORMED DETECTOR LOOPS SHALL BE USED, AS SHOWN ON THE PLANS, WHERE NEW CONCRETE PAVEMENT IS PROPOSED. THE INSTALLATION OF PREFORMED LOOPS SHALL BE IN ACCORDANCE WITH THE DISTRICT 1 SPECIFICATIONS OR AS DIRECTED BY THE ENGINEER.

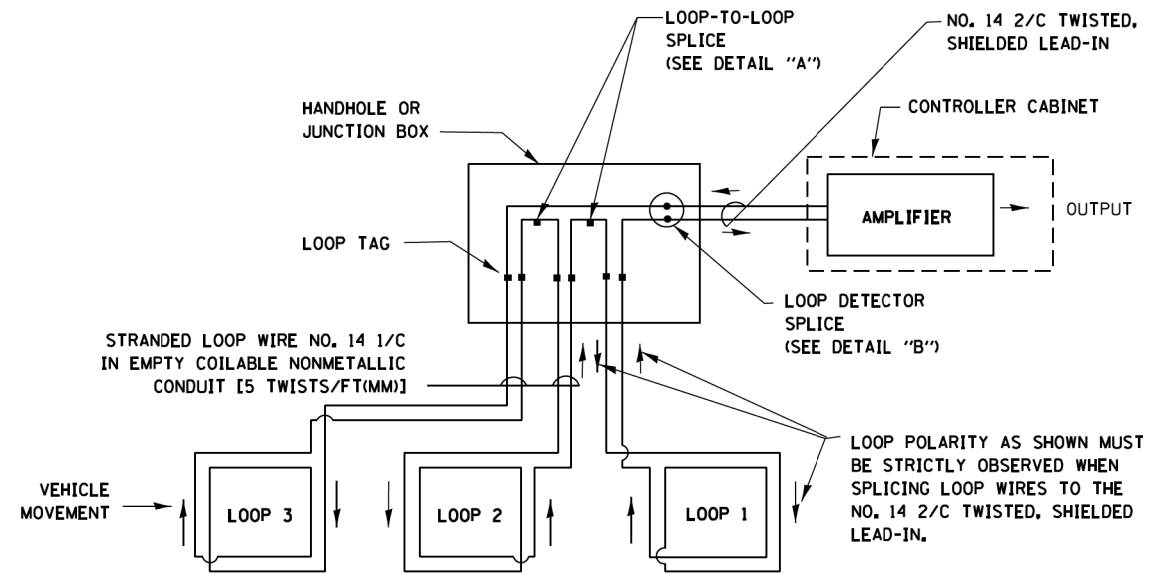

DETECTOR LOOP WIRING SCHEMATIC

- LOOPS SHALL BE SPLICED IN SERIES.
- SAW-CUTS SHALL BE A MINIMUM WIDTH OF 5/16" (8 mm).
- SAW-CUT DEPTHS SHALL BE 3" (75 mm). IF IN CONCRETE, THE SAW-CUT DEPTH SHALL BE TO THE TOP OF THE REINFORCEMENT.
- LOOP CORNERS SHALL BE DRILLED WITH A 2" (50 mm) DIAMETER CORE.

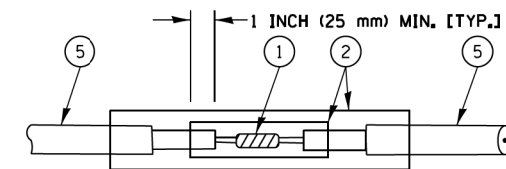

**DETAIL "A"
LOOP-TO-LOOP SPLICE**

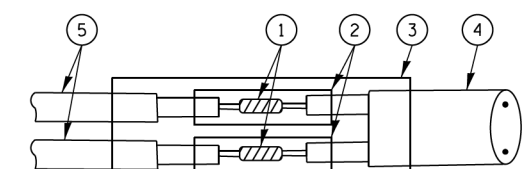

**DETAIL "B"
LOOP-TO-CONTROLLER SPLICE**

TYPE I LOOP

LOOP LEAD-IN CABLE TAG

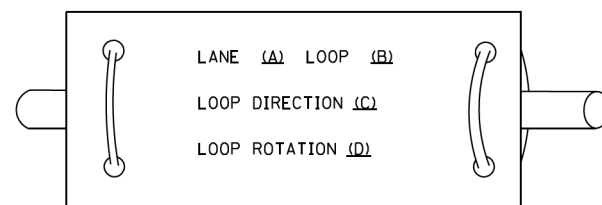

- A. LANE 1 IS THE LANE CLOSEST TO THE CENTERLINE OF THE ROADWAY
- B. LOOP *1 IS THE LOOP IN THE LANE CLOSEST TO THE INTERSECTION.
- C. LABEL LOOP CABLE "IN" OR LOOP CABLE "OUT".
- D. LABEL LOOP CABLE CLOCKWISE OR LOOP CABLE COUNTERCLOCKWISE.

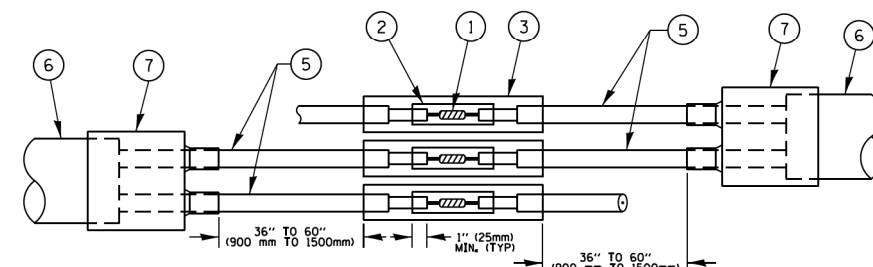

**DETAIL "A"
LOOP-TO-LOOP SPLICE**

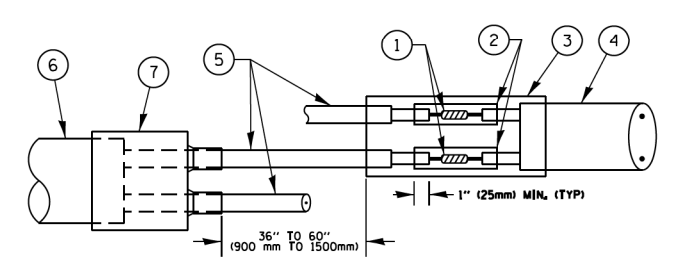

**DETAIL "B"
LOOP-TO-CONTROLLER SPLICE**

PRE-FORMED LOOP

LOOP DETECTOR SPLICE

- ① WESTERN UNION SPLICE SOLDERED WITH ROSIN CORE FLUX. ALL EXPOSED SURFACES OF THE SOLDER SHALL BE SMOOTH. THE WESTERN UNION SPLICES SHALL BE STAGGERED.
- ② WCSMW 30/100 HEAT SHRINK TUBE, MINIMUM LENGTH 3" (75 mm), UNDERWATER GRADE.
- ③ WCS 200/750 HEAT SHRINK TUBE, MINIMUM LENGTH 6" (150 mm), UNDERWATER GRADE.
- ④ NO. 14 2/C TWISTED, SHIELDED CABLE.
- ⑤ LOOP CONDUCTOR WITH FLEXIBLE PLASTIC TUBE.
- ⑥ PRE-FORMED LOOP
- ⑦ XL POLYOLEFIN 2 CONDUCTOR BREAKOUT SEALS. TYCO CBR-2 OR APPROVED EQUAL

TS SHT NO. 2

FILE NAME =	USER NAME = plascencia	DESIGNED -	REVISED -	STATE OF ILLINOIS DEPARTMENT OF TRANSPORTATION	DISTRICT ONE STANDARD TRAFFIC SIGNAL DESIGN DETAILS			F.A.P. RTE.	SECTION	COUNTY	TOTAL SHEETS	SHEET NO.		
Default	Default	DRAWN -	REVISED -		SCALE: NONE	SHEET 2	OF 7 SHEETS	STA.	TO STA.	351	2016-002N	COOK	333	213
		CHECKED -	REVISED -							TS-05		CONTRACT NO. 62C07		
		DATE -	REVISED -							ILLINOIS FED. AID PROJECT				

**TRAFFIC SIGNAL MAST ARM AND SIGNAL POST
MAST ARM MOUNTED SIGNALS IN EXISTING, PROPOSED OR
FUTURE SIDEWALK/BICYCLE PATH AREA. INTERSECTION SHOWN
WITH PEDESTRIAN SIGNALS AND PEDESTRIAN PUSHBUTTON DETECTORS.**

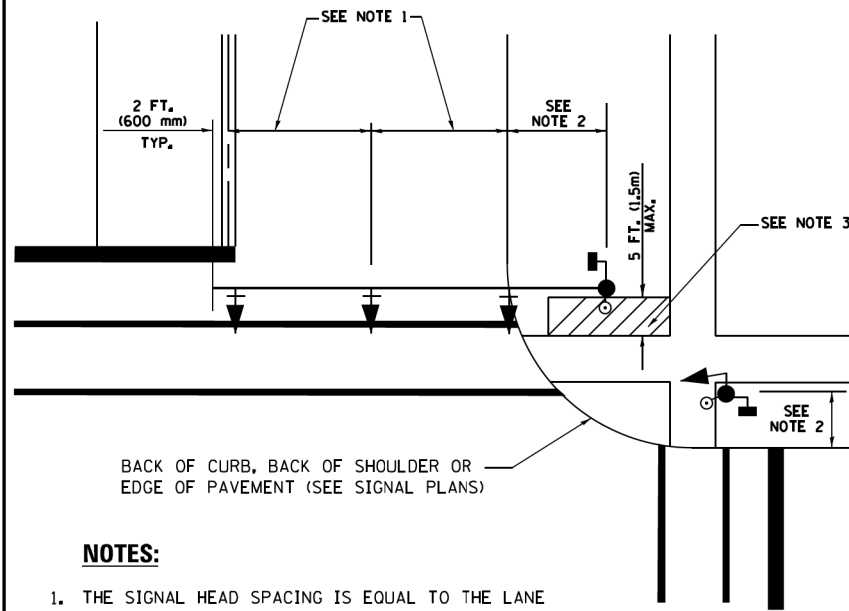

NOTES:

1. THE SIGNAL HEAD SPACING IS EQUAL TO THE LANE WIDTH OR AS SHOWN ON THE TRAFFIC SIGNAL PLAN.
2. REFER TO THE TRAFFIC SIGNAL EQUIPMENT OFFSET TABLE.
3. PROVIDE A LEVEL ALL-WEATHER SURFACE (CONCRETE SIDEWALK, ASPHALT BICYCLE PATH SURFACE OR MATCHING MATERIAL TO THE ADJACENT SURFACE) UP TO THE MAST ARM SHAFT OR THE SIGNAL POST.
4. THE FACE OF THE PEDESTRIAN PUSHBUTTON SHALL BE PARALLEL TO THE CROSSWALK TO BE USED.
5. THE LOCATIONS AND INSTALLATION OF PEDESTRIAN SIGNAL HEADS AND PEDESTRIAN PUSHBUTTONS SHALL MEET THE REQUIREMENTS OF THE MUTCD AND INFORMATION FOUND IN THE "AMERICANS WITH DISABILITIES ACT ACCESSIBILITY GUIDELINES FOR BUILDINGS AND FACILITIES."

**PEDESTRIAN SIGNAL POST
AND
PEDESTRIAN PUSH BUTTON POST**

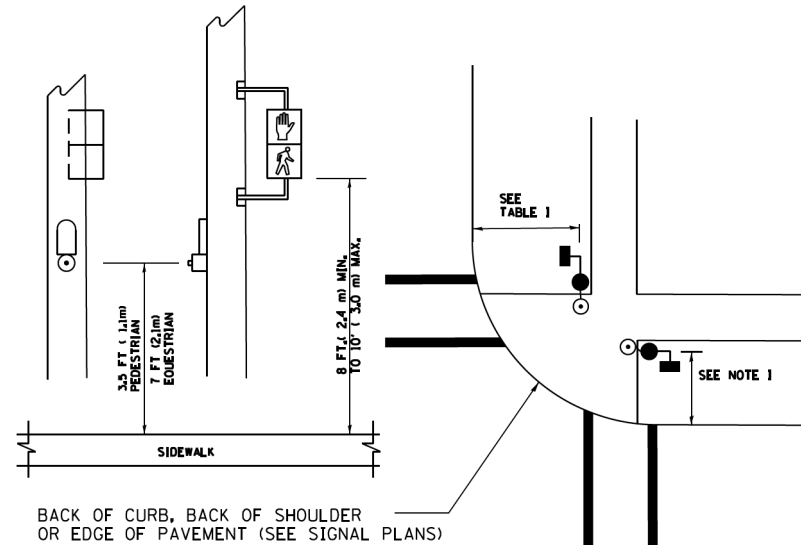

NOTES:

1. REFER TO THE TRAFFIC SIGNAL EQUIPMENT OFFSET TABLE.
2. PROVIDE A LEVEL ALL-WEATHER SURFACE (CONCRETE SIDEWALK, ASPHALT BICYCLE PATH SURFACE OR MATCHING MATERIAL TO THE ADJACENT SURFACE) UP TO THE PEDESTRIAN SIGNAL POST OR THE PEDESTRIAN PUSH BUTTON POST.
3. THE FACE OF THE PEDESTRIAN PUSHBUTTON SHALL BE PARALLEL TO THE CROSSWALK TO BE USED.
4. THE LOCATIONS AND INSTALLATION OF PEDESTRIAN SIGNAL HEADS AND PEDESTRIAN PUSHBUTTONS SHALL MEET THE REQUIREMENTS OF THE MUTCD AND INFORMATION FOUND IN THE "AMERICANS WITH DISABILITIES ACT ACCESSIBILITY GUIDELINES FOR BUILDINGS AND FACILITIES."

RECOMMENDED PUSHBUTTON LOCATIONS

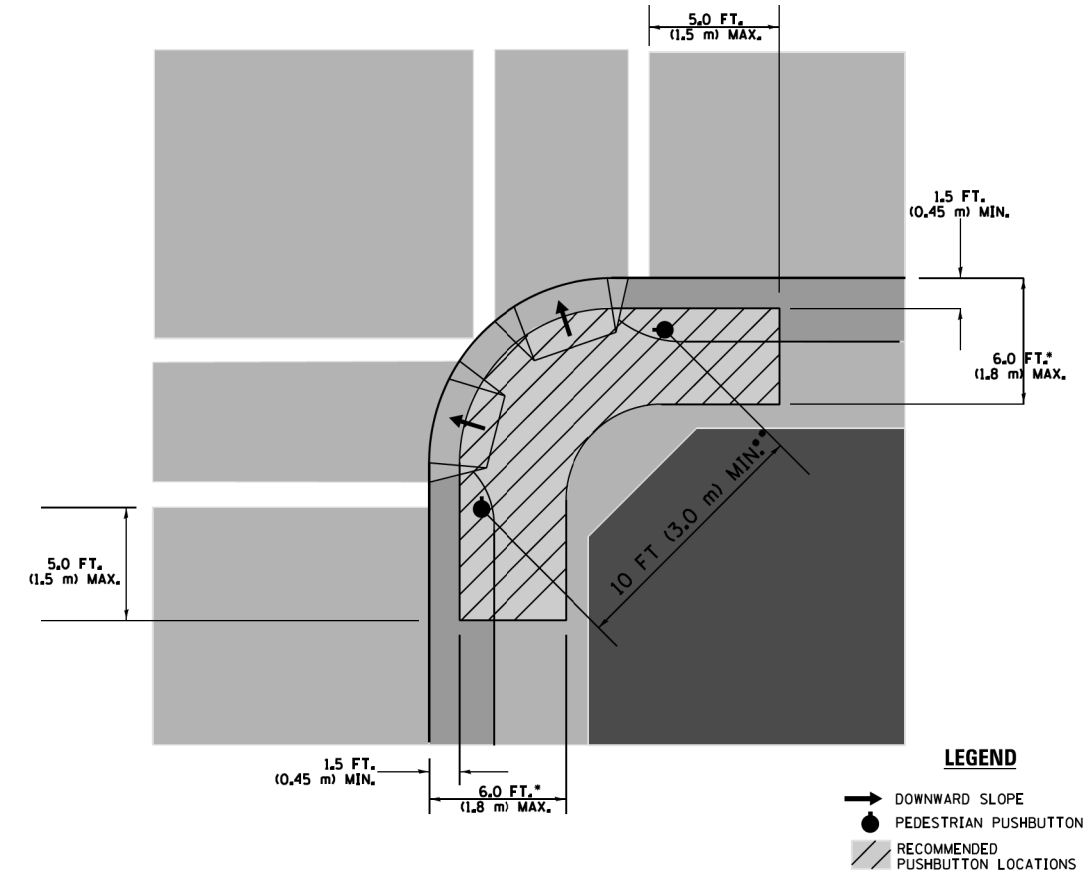

LEGEND

- DOWNWARD SLOPE
- PEDESTRIAN PUSHBUTTON
- ▨ RECOMMENDED PUSHBUTTON LOCATIONS

- WHERE THERE ARE CONSTRAINTS THAT MAKE IT IMPRACTICAL TO PLACE THE PEDESTRIAN PUSHBUTTON BETWEEN 1.5 FT (0.45 m) AND 6 FT (1.8 m) FROM THE EDGE OF THE CURB, SHOULDER, OR PAVEMENT, IT SHOULD NOT BE FURTHER THAN 10 FT (3 m) FROM THE EDGE OF CURB, SHOULDER, OR PAVEMENT.
- WHERE THERE ARE CONSTRAINTS ON A PARTICULAR CORNER THAT MAKE IT IMPRACTICAL TO PROVIDE THE 10 FT (3 m) SEPERATION BETWEEN THE TWO PEDESTRIAN PUSHBUTTONS, THE PUSHBUTTONS MAY BE PLACED CLOSER TOGETHER OR ON THE SAME POLE.

NOTES:

1. PEDESTRIAN SIGNAL HEADS SHALL BE MOUNTED WITH THE BOTTOM OF THE SIGNAL HOUSING INCLUDING BRACKETS NOT LESS THAN 8 FT (2.4 m) OR MORE THAN 10 FT (3 m) ABOVE SIDEWALK LEVEL, AND SHALL BE POSITIONED AND ADJUSTED TO PROVIDE MAXIMUM VISIBILITY AT THE BEGINNING OF THE CONTROLLED CROSSWALK.
2. THE BOTTOM OF THE SIGNAL HOUSING (INCLUDING BRACKETS) OF A VEHICULAR SIGNAL FACE THAT IS NOT LOCATED OVER A HIGHWAY SHALL BE AT LEAST 8 FT (2.4 m) BUT NOT MORE THAN 19 FT (5.8 m) ABOVE THE SIDEWALK OR, IF THERE IS NO SIDEWALK, ABOVE THE PAVEMENT GRADE AT THE CENTER OF THE ROADWAY.
3. THE BOTTOM OF THE SIGNAL HOUSING AND ANY RELATED ATTACHMENTS TO A SIGNAL FACE LOCATED OVER ANY PORTION OF A HIGHWAY SHALL BE ACCORDING TO CURRENT STATE STANDARDS 877001, 877002, 877006, 877011 AND 877012 WITH A MINIMUM OF 16 FT (5.0 m) AND A MAXIMUM OF 18 FT. (5.5 m) FROM THE HIGHEST POINT OF PAVEMENT.
4. THE BOTTOM OF THE TEMPORARY SPAN WIRE MOUNTED SIGNAL HOUSING AND ANY RELATED ATTACHMENTS TO A SIGNAL FACE LOCATED OVER ANY PORTION OF A HIGHWAY SHALL BE ACCORDING TO CURRENT STATE STANDARD 880001 WITH A MINIMUM OF 17 FT (5.18 m) FROM THE HIGHEST POINT OF PAVEMENT.
5. THE TOP OF THE SIGNAL HOUSING OF A SIGNAL FACE LOCATED OVER ANY PORTION OF A HIGHWAY SHALL NOT BE MORE THAN 25.6 FT (7.8 m) ABOVE THE PAVEMENT.

TRAFFIC SIGNAL EQUIPMENT OFFSET

TRAFFIC SIGNAL EQUIPMENT	COMBINATION CONCRETE CURB AND GUTTER (MINIMUM DISTANCE FROM BACK OF CURB TO CENTERLINE OF FOUNDATION)	SHOULDER/NON-CURBED AREA (MINIMUM DISTANCE FROM EDGE OF PAVEMENT TO CENTERLINE OF FOUNDATION)
TRAFFIC SIGNAL MAST ARM POLE	6 FT (1.8m)	SHOULDER WIDTH + 2 FT (0.6m), MINIMUM 10 FT (3.0m)
TRAFFIC SIGNAL POST	4 FT (1.2m)	SHOULDER WIDTH + 2 FT (0.6m), MINIMUM 10 FT (3.0m)
PEDESTRIAN SIGNAL POST	4 FT (1.2m)	SHOULDER WIDTH + 2 FT (0.6m), MINIMUM 10 FT (3.0m)
PEDESTRIAN PUSHBUTTON POST	4 FT (1.2m)	SHOULDER WIDTH + 2 FT (0.6m), MINIMUM 10 FT (3.0m)
TEMPORARY WOOD POLE	6 FT (1.8m)	SHOULDER WIDTH + 2 FT (0.6m), MINIMUM 10 FT (3.0m)
CONTROLLER CABINET	6 FT (1.8m) MINIMUM DISTANCE SEE NOTE 2	SHOULDER WIDTH + 6 FT (1.8m), MINIMUM 16 FT (4.9m) SEE NOTE 3.
SERVICE INSTALLATION, GROUND MOUNT	6 FT (1.8m) MINIMUM DISTANCE SEE NOTE 2	SHOULDER WIDTH + 6 FT (1.8m), MINIMUM 16 FT (4.9m) SEE NOTE 3.

NOTES:

1. CONTACT THE "AREA TRAFFIC SIGNAL MAINTENANCE AND OPERATIONS ENGINEER" FOR ASSISTANCE IN LOCATING THE TRAFFIC SIGNAL EQUIPMENT WHEN THERE ARE CONFLICTS WITH DITCHES OR THE MINIMUM OFFSET DISTANCES CANNOT BE MET.
2. MINIMUM DISTANCE FROM THE BACK OF CURB TO THE ROADWAY SIDE OF THE FOUNDATION.
3. MINIMUM DISTANCE FROM THE EDGE OF PAVEMENT TO THE ROADWAY SIDE OF THE FOUNDATION.
4. ANY CHANGES TO THE OFFSETS OF THE FOUNDATIONS, FROM THE MINIMUM DISTANCES LISTED IN THE "TRAFFIC SIGNAL EQUIPMENT OFFSET" CHART AND THE TRAFFIC SIGNAL INSTALLATION PLAN, COULD EFFECT THE PLACEMENT OF THE SIGNAL HEADS, PEDESTRIAN SIGNAL HEADS AND THE PEDESTRIAN PUSHBUTTONS. THE SIGNAL HEAD PLACEMENT ON THE MAST ARMS SHALL REMAIN AS PER THE TRAFFIC SIGNAL INSTALLATION PLAN AND THE "TRAFFIC SIGNAL MAST ARM AND SIGNAL POST" DETAIL ABOVE. THE PROPOSED MAST ARM LENGTHS MAY NEED TO BE REVISED TO MEET THE ABOVE REQUIREMENTS. THE PEDESTRIAN SIGNAL HEADS AND PEDESTRIAN PUSHBUTTONS MUST MEET THE REQUIREMENTS UNDER THE DETAILS ON THIS SHEET.

TS SHT NO. 3

FILE NAME =	USER NAME = plascencia	DESIGNED -	REVISED -	STATE OF ILLINOIS DEPARTMENT OF TRANSPORTATION	DISTRICT ONE STANDARD TRAFFIC SIGNAL DESIGN DETAILS	F.A.P. RTE.	SECTION	COUNTY	TOTAL SHEETS	SHEET NO.
S:\WP\Design\Iover\SamplePlans\DNF\files\TSEexample01-sht-ts.dgn		DRAWN -	REVISED -			351	2016-002N	COOK	333	214
Default		CHECKED -	REVISED -			TS-05		CONTRACT NO. 62C07		ILLINOIS FED. AID PROJECT
		DATE -	REVISED -			SCALE: NONE	SHEET 3 OF 7 SHEETS	STA. TO STA.		

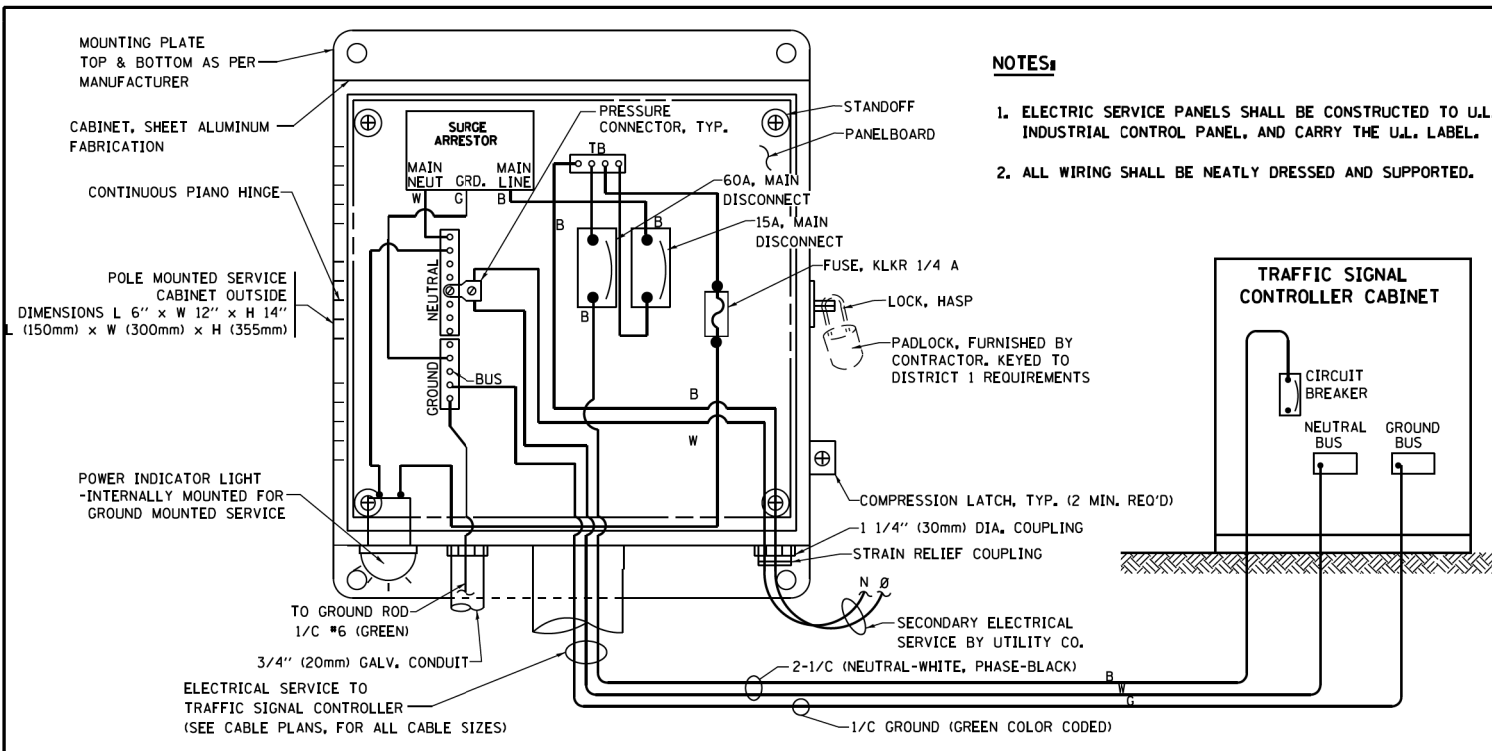

ELECTRICAL SERVICE - PANEL DIAGRAM (TYPICAL FOR POLE AND GROUND MOUNTED SERVICE)
SERVICE INSTALLATION POLE MOUNT (SHOWN)
 (NOT TO SCALE)

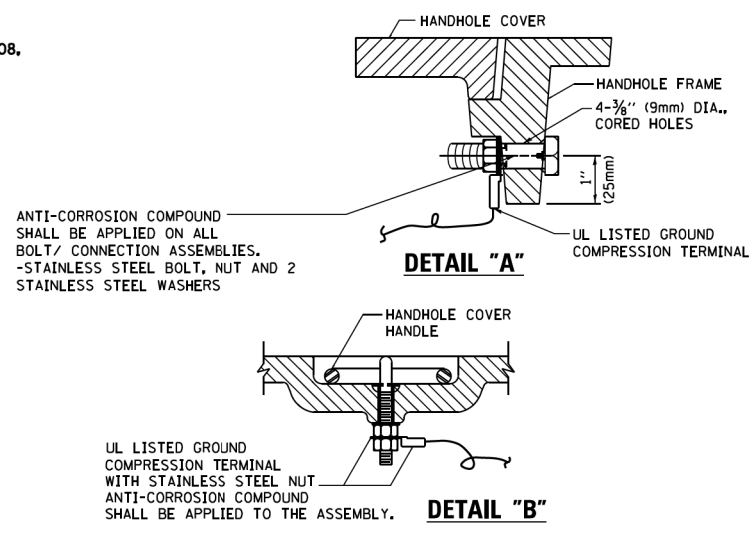
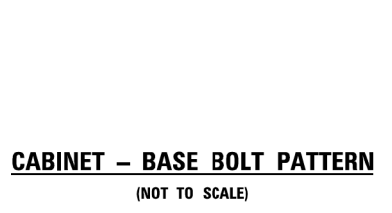
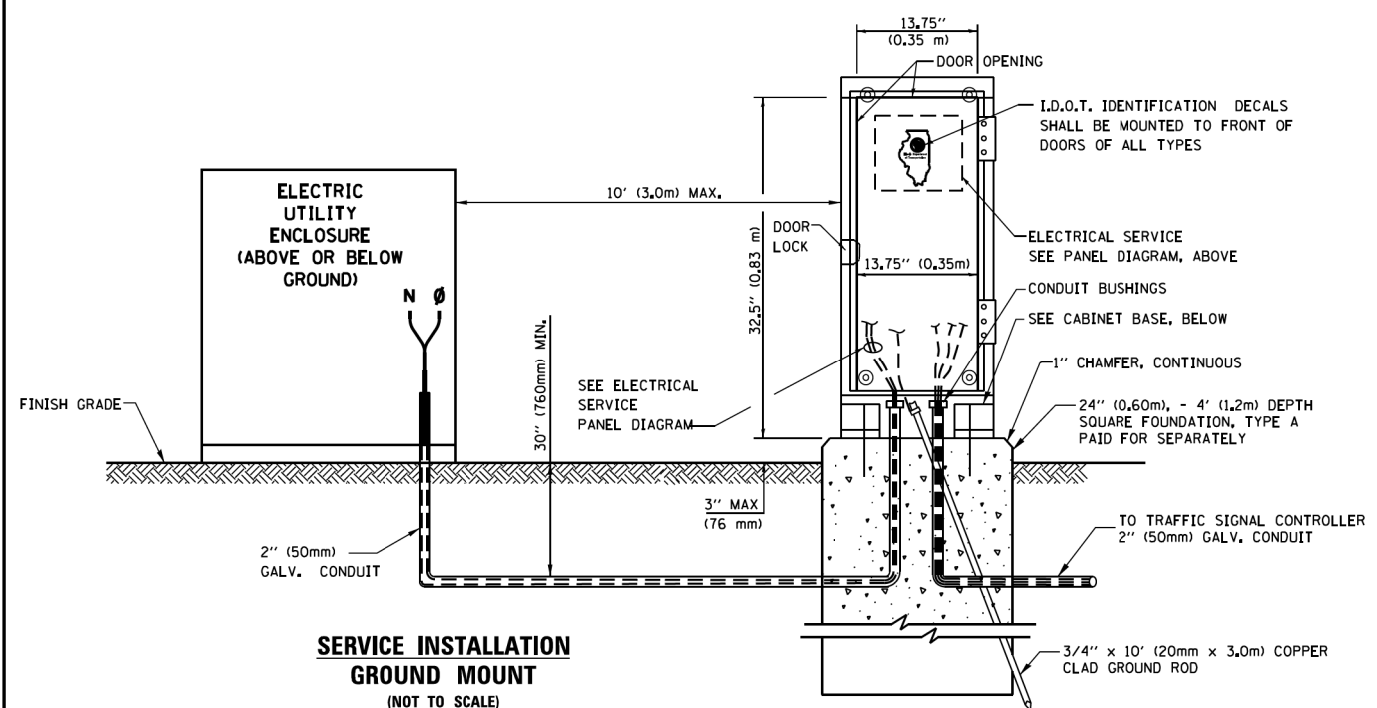

- NOTES:**
- GROUNDING SYSTEM**
- THE GROUNDING SYSTEM SHALL CONSIST OF AN INSULATED CONDUCTOR TYPE XLP, NO. 6 A.W.G., STRANDED COPPER TO BE INSTALLED IN RACEWAYS. THE GROUNDING CABLE SHALL BE INSTALLED IN A CONTINUOUS MANNER AS SHOWN ON THE CABLE PLAN PROVIDED. ALL GROUNDING CONDUCTORS SHALL BE BONDED TO METAL ENCLOSURE (HANDHOLE, POST, MAST ARM, CONTROLLER, ETC.). GROUND ROD SHALL BE 3/4" DIA. x 10'-0" (20mm x 3.0m) LONG, COPPER CLAD. ONE GROUND ROD SHALL BE INSTALLED AT ALL POST FOUNDATIONS, POLE FOUNDATIONS, CONTROLLER CABINET FOUNDATION AND ELECTRICAL SERVICE INSTALLATION AS INDICATED ON THE CABLE PLAN. IF THERE ARE ANY SPECIAL CONDITIONS SUCH AS SUB-SURFACE CONDITIONS OR INSTALLATION PROBLEMS, THE RESIDENT ENGINEER SHALL BE NOTIFIED OR CONTACT THE BUREAU OF TRAFFIC, ILLINOIS DEPARTMENT OF TRANSPORTATION DISTRICT ONE AT (847) 705-4139.
 - THE NEUTRAL CONDUCTOR AND THE GROUND CONDUCTOR SHALL BE CONNECTED IN THE SERVICE INSTALLATION. AT NO OTHER POINT IN THE TRAFFIC SIGNAL SYSTEM SHALL THE NEUTRAL AND GROUND CONDUCTORS BE CONNECTED.
 - ALL EQUIPMENT GROUNDING CONDUCTORS SHALL TERMINATE AT THE GROUND BUS IN THE CONTROLLER CABINET.
 - THE CONTRACTOR SHALL PROVIDE A GROUND CABLE WITH CONNECTORS BETWEEN THE HANDHOLE COVER AND HANDHOLE FRAME.

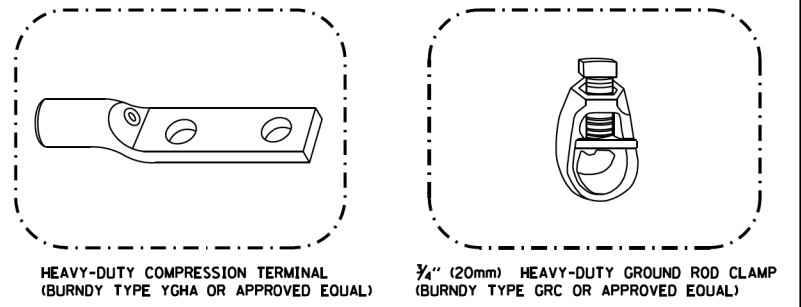
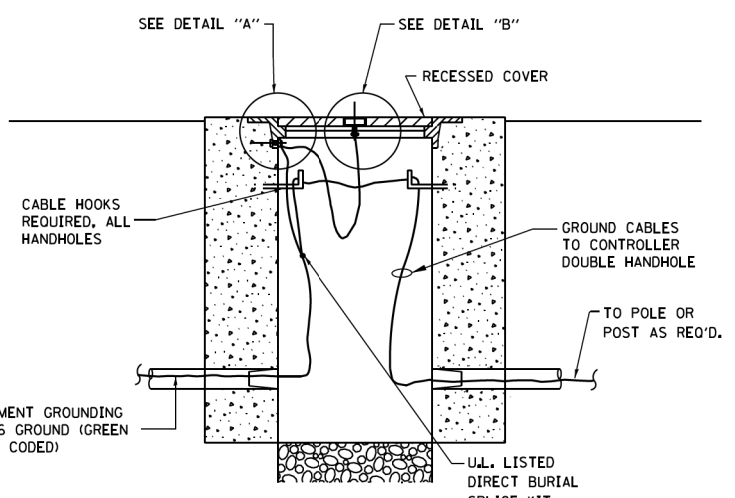

- NOTES:**
- ALL CLAMPS SHALL BE BRONZE OR COPPER, UL APPROVED.
 - GROUND CABLE SHALL BE LOOPED OVER HOOKS IN THE HANDHOLES. 6.5' (2.0m) SLACK SHALL BE PROVIDED IN SINGLE HANDHOLES. 13' (4.0m) OF SLACK SHALL BE PROVIDED IN DOUBLE HANDHOLES. 5' (1.4m) OF SLACK SHALL BE PROVIDED BETWEEN FRAME AND COVER.

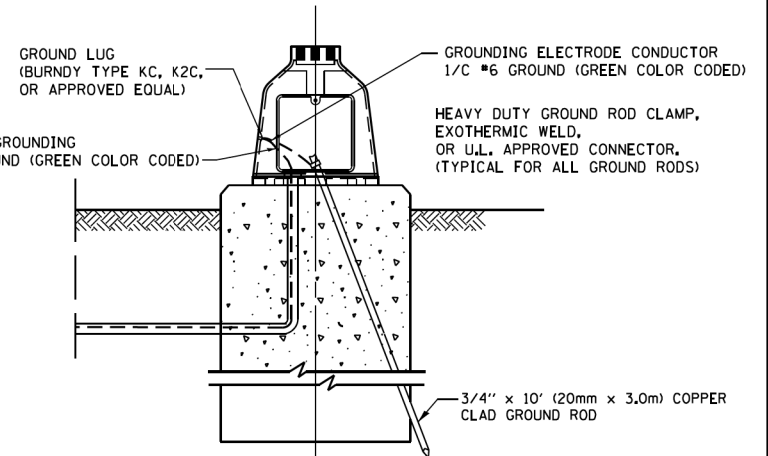
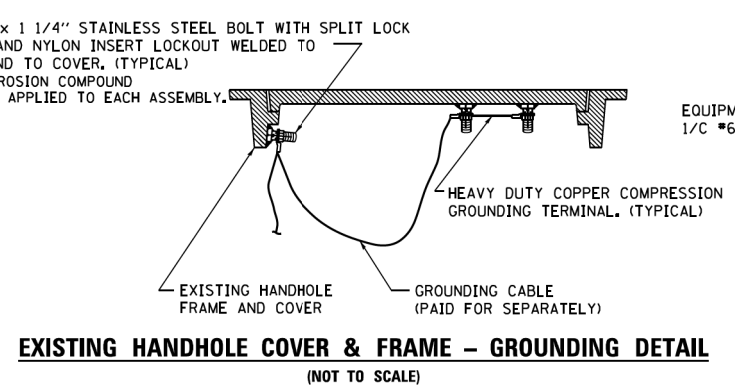

TS SHT NO. 4

FILE NAME =	USER NAME = plascencia	DESIGNED -	REVISED -	STATE OF ILLINOIS DEPARTMENT OF TRANSPORTATION	DISTRICT ONE STANDARD TRAFFIC SIGNAL DESIGN DETAILS	F.A.P. RTE.	SECTION	COUNTY	TOTAL SHEETS	SHEET NO.	
Default	TSexample01-sht-ts.dgn	DRAWN -	REVISED -			351	2016-002N	COOK	333	215	
	PLOT SCALE = 100.0000' / 1" =	CHECKED -	REVISED -			TS-05		CONTRACT NO. 62C07			
	PLOT DATE = 5/17/2016	DATE -	REVISED -			SCALE: NONE	SHEET 4 OF 7 SHEETS	STA. TO STA.	ILLINOIS FED. AID PROJECT		

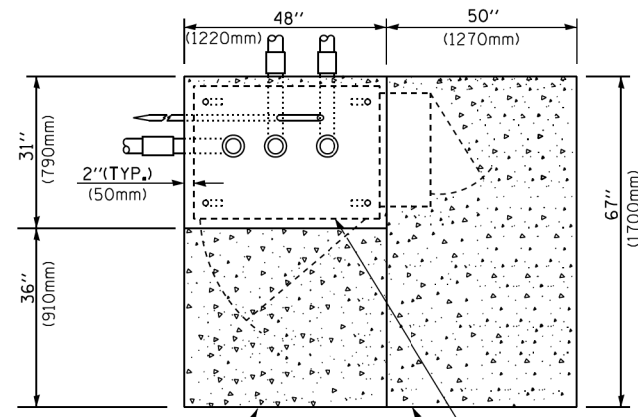

TOP VIEW

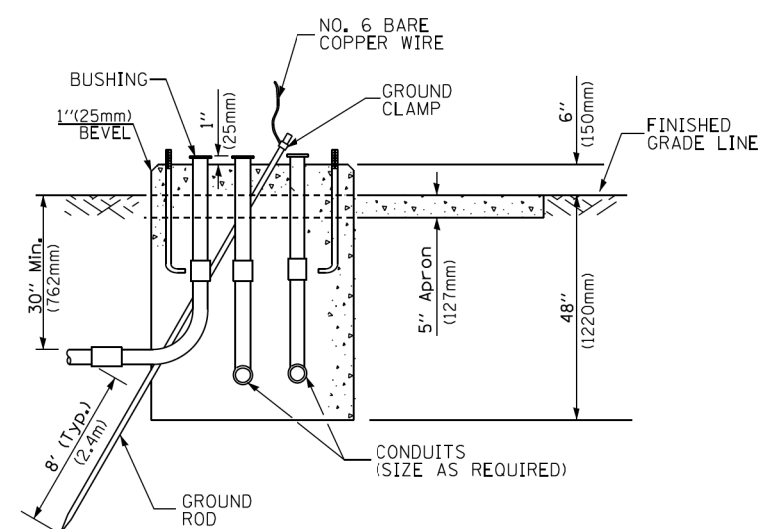

**TYPE D
FOR GROUND MOUNTED
CONTROLLER CABINET
AND UPS BATTERY CABINET**

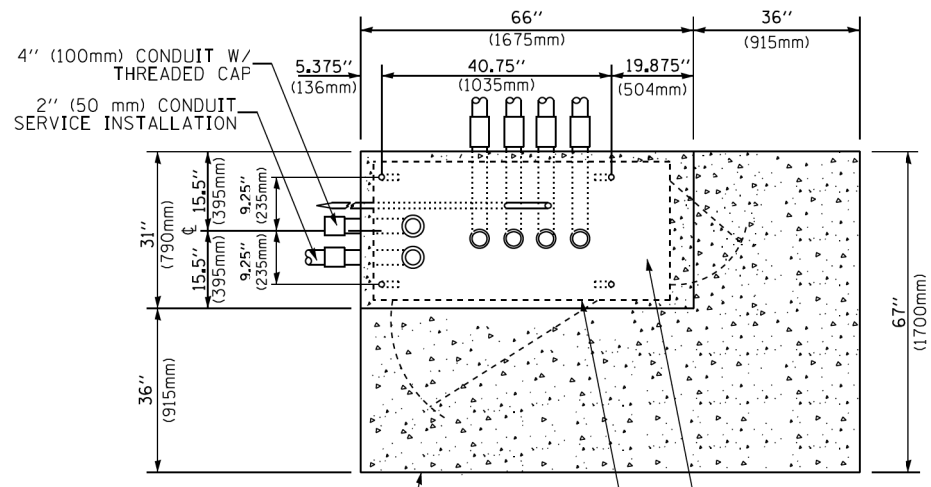

TOP VIEW

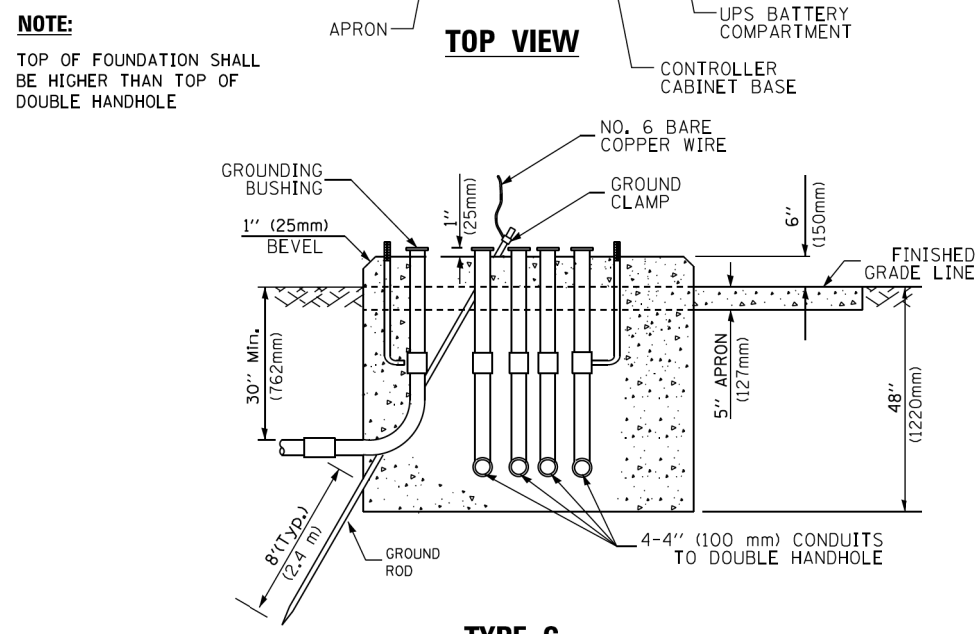

**TYPE C
FOR GROUND MOUNTED
SUPER P (TYPE IV) AND SUPER R (TYPE V)
CONTROLLER CABINETS**

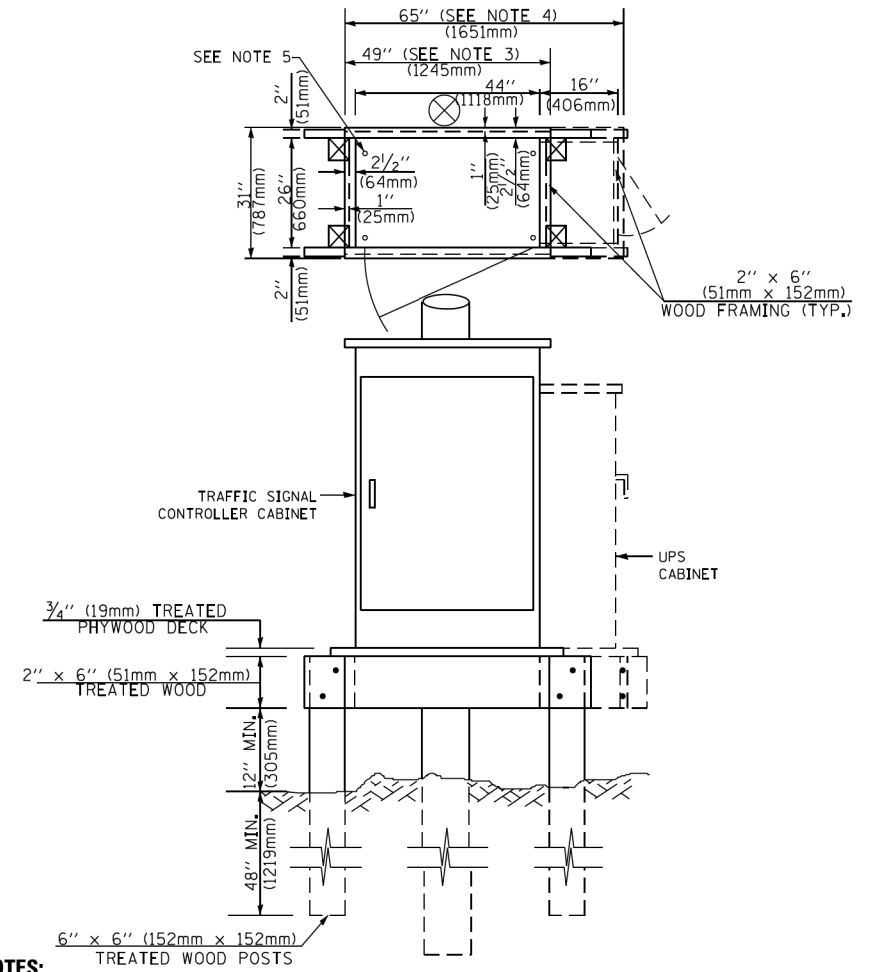

NOTES:

1. BASED ON CONTROLLER CABINET TYPE IV WITH BASE DIMENSIONS OF 26" x 44" (660mm x 1118mm). ADJUST PLATFORM SIZE TO FIT CABINET BASE DIMENSIONS BEING SUPPLIED.
2. BASED ON UNINTERRUPTIBLE POWER SUPPLY CABINET WITH BASE DIMENSIONS OF 16" x 25" (406mm x 635mm). ADJUST PLATFORM SIZE TO FIT CABINET BASE DIMENSIONS BEING SUPPLIED.
3. PLATFORM SIZE FOR CONTROLLER CABINET TYPE IV.
4. PLATFORM SIZE FOR CONTROLLER CABINET TYPE IV AND UNINTERRUPTIBLE POWER SUPPLY CABINET.
5. DRILLED HOLES THROUGH THE PLATFORM BASE TO MATCH THE CONTROLLER CABINET BOLT TEMPLATE. FASTEN THE CONTROLLER CABINET TO THE PLATFORM WITH CARRIAGE BOLTS, WASHERS AND NUTS.
6. FASTEN ALL SUPPORT WOOD FRAMING TO THE WOOD POSTS WITH 2 LAG SCREWS FOR EACH CONNECTION.

**TEMPORARY SIGNAL CONTROLLER
WOOD SUPPORT PLATFORM**

CABLE SLACK LENGTH	FEET	METER
HANDHOLE	6.5	2.0
DOUBLE HANDHOLE	13.0	4.0
SIGNAL POST	2.0	0.6
MAST ARM	2.0	0.6
CONTROLLER CABINET	1.5	0.5
FIBER OPTIC AT CABINET	13.0	4.0
ELECTRIC SERVICE AT (CABINET OR SERVICE LOCATION)	1.5	0.5
GROUND CABLE (SIGNAL POST, MAST ARM, CABINET)	1.5	0.5
GROUND CABLE (BETWEEN FRAME AND COVER)	5.0	1.6

CABLE SLACK

VERTICAL CABLE LENGTH	FEET	METER
MAST ARM POLE (MAST ARM MOUNTED SIGNAL HEAD) (L = MAST ARM LENGTH - DISTANCE TO SIGNAL HEAD FROM END OF ARM)	20.0+L	6.0+L
BRACKET MOUNTED (MAST ARM POLE OR SIGNAL POLE)	13.0	4.0
PEDESTRIAN PUSH BUTTON	6.0	2.0
SERVICE INSTALLATION POLE MOUNT TO SERVICE DROP	13.5	4.1
SERVICE INSTALLATION POLE MOUNT TO GROUND	13.5	4.1
SERVICE INSTALLATION GROUND MOUNT	6.0	2.0
FOUNDATION (SIGNAL POST, MAST ARM POLE, CONTROLLER CABINET, SERVICE-GROUND MOUNT)	3.0	1.0

VERTICAL CABLE LENGTH

FOUNDATION	DEPTH
TYPE A - Signal Post	4'-0" (1.2m)
TYPE C - CONTROLLER W/ UPS	4'-0" (1.2m)
TYPE D - CONTROLLER	4'-0" (1.2m)
SERVICE INSTALLATION, GROUND MOUNT, TYPE A - SQUARE	4'-0" (1.2m)

DEPTH OF FOUNDATION

MAST ARM LENGTH	① FOUNDATION DEPTH	FOUNDATION DIAMETER	SPIRAL DIAMETER	QUANTITY OF REBARS	SIZE OF REBARS
Less than 30' (9.1 m)	10'-0" (3.0 m)	30" (750mm)	24" (600mm)	8	6(19)
Greater than or equal to 30' (9.1 m) and less than 40' (12.2 m)	13'-6" (4.1 m)	30" (750mm)	24" (600mm)	8	6(19)
Greater than or equal to 40' (12.2 m) and less than 50' (15.2 m)	11'-0" (3.4 m)	36" (900mm)	30" (750mm)	12	7(22)
Greater than or equal to 50' (15.2 m) and up to 55' (16.8 m)	13'-0" (4.0 m)	36" (900mm)	30" (750mm)	12	7(22)
Greater than or equal to 55' (16.8 m) and less than 65' (19.8 m)	15'-0" (4.6 m)	36" (900mm)	30" (750mm)	12	7(22)
Greater than or equal to 65' (19.8 m) and up to 75' (22.9 m)	21'-0" (6.4 m)	42" (1060mm)	36" (900mm)	16	8(25)
Greater than or equal to 75' (22.9 m)	25'-0" (7.6 m)	42" (1060mm)	36" (900mm)	16	8(25)

NOTES:

1. These foundation depths are for sites which have cohesive soils (clayey silt, sandy clay, etc.) along the length of the shaft, with an average Unconfined Compressive Strength (Qu) > 1.0 tsf (100 kpa). This strength shall be verified by boring data prior to construction or with testing by the Engineer during foundation drilling. The Bureau of Bridges & Structures should be contacted for a revised design if other conditions are encountered.
2. Combination mast arm assemblies under 55 feet (16.8 m) shall use 36" (900 mm) diameter foundations.
3. Combination mast arm assemblies under 56 feet (16.8 m) through 75 feet (22.9 m) shall use 42" (1060 mm) diameter foundations.
4. For mast arm assemblies with dual arms refer to state standard 878001..

DEPTH OF MAST ARM FOUNDATIONS, TYPE E

TS SHT NO. 5

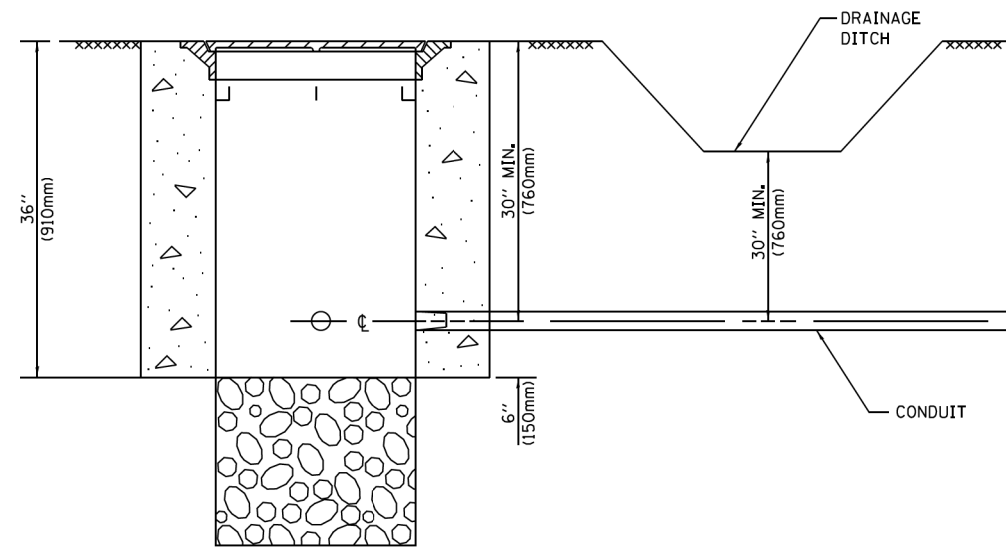

NOTES:

1. CONDUIT DEPTH SHALL BE A MINIMUM OF 30" (760mm) BELOW THE BOTTOM OF THE DRAINAGE DITCH OR ANY SLOPING GROUND
2. THE MINIMUM CONDUIT DEPTH APPLIES TO ALL CONDUIT PLACED UNDER ROADWAY PAVEMENT, MULTI-USE PATHS, SIDEWALKS AND SOIL SURFACES.
3. THE MINIMUM CONDUIT DEPTH APPLIES TO ALL HANDHOLES, HEAVY DUTY HANDHOLES AND DOUBLE HANDHOLES.

HANDHOLE WITH MINIMUM CONDUIT DEPTH
(NOT TO SCALE)

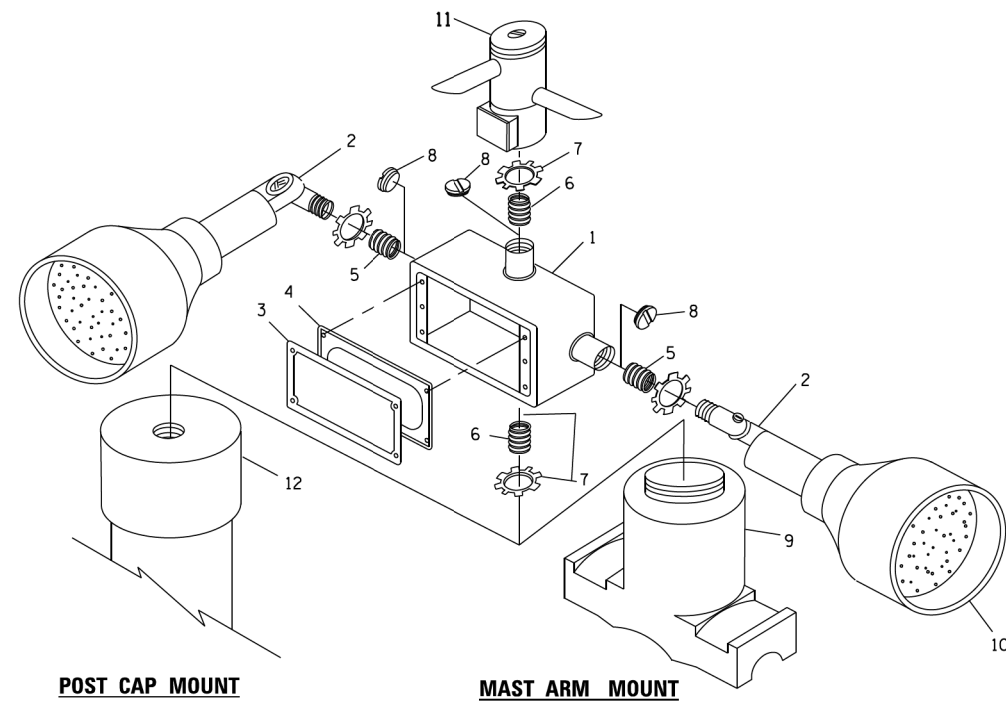

POST CAP MOUNT

MAST ARM MOUNT

EMERGENCY VEHICLE DETECTOR WITH CONFIRMATION BEACON MOUNTING DETAIL

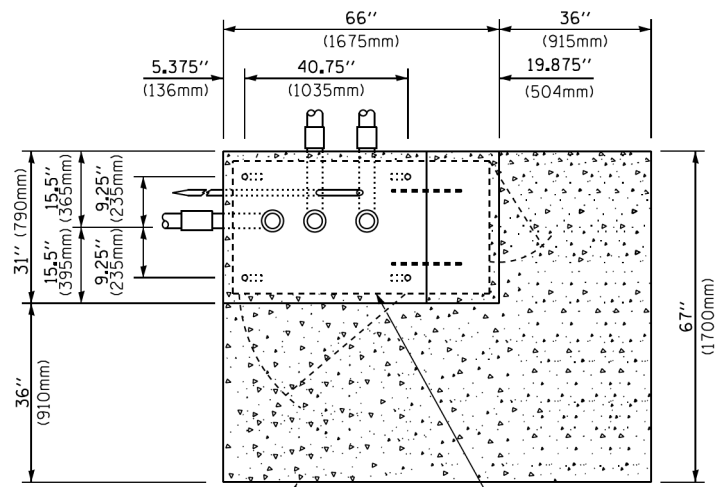

TOP VIEW
(NOT TO SCALE)

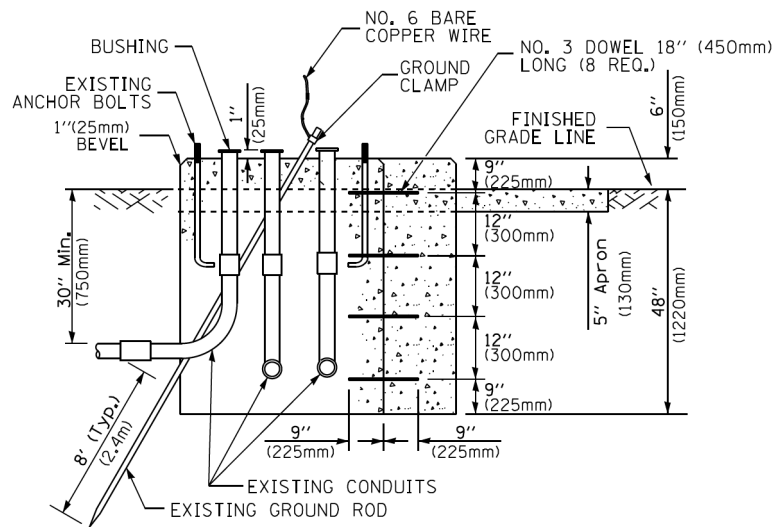

MODIFY EXISTING TYPE "D" FOUNDATION TO TYPE "C" FOUNDATION
(NOT TO SCALE)

ITEM NO.	IDENTIFICATION
1	OUTLET BOX- GALV. 21 CU.IN. (0,000344 CU-M)
2	LAMP HOLDER AND COVER
3	OUTLET BOX COVER
4	RUBBER COVER GASKET
5	REDUCING BUSHING
6	3/4" (19 mm) CLOSE NIPPLE
7	3/4" (19 mm) LOCKNUT
8	3/4" (19 mm) HOLE PLUG
9	SADDLE BRACKET - GALV.
10	6 WATT PAR 38 LED FLOOD LAMP
11	DETECTOR UNIT
12	POST CAP [18 FT. (5,4 m) POST MIN.]

NOTES:

1. ALL ELECTRICAL ITEMS, EXCEPT ITEMS #2 AND #11 SHALL BE ALUMINUM OR GALVANIZED
2. ITEM #1- OZ/GEDNEY FSX-1-50 OR EQUIVALENT
ITEM #2- MULBERRY CON-O-SHADE LAMP SHIELD OR EQUIVALENT
ITEM #9- "BAND-IT" SADDLE BRACKET OR EQUIVALENT
3. WHEN POST MOUNTING IS SPECIFIED, ITEM #9 SHALL NOT BE REQUIRED. THE DETECTION UNIT SHALL BE MOUNTED DIRECTLY ON TOP OF THE CAP BY DRILLING AND TAPPING A 3/4" (19 mm) HOLE WITH PIPE THREADS. THE POST CAP SHALL EITHER BE SCREWED TO THE TOP OF THE POST OR A MINIMUM OF 3 TIGHTENING SCREWS SHALL BE REQUIRED ON EACH CAP.

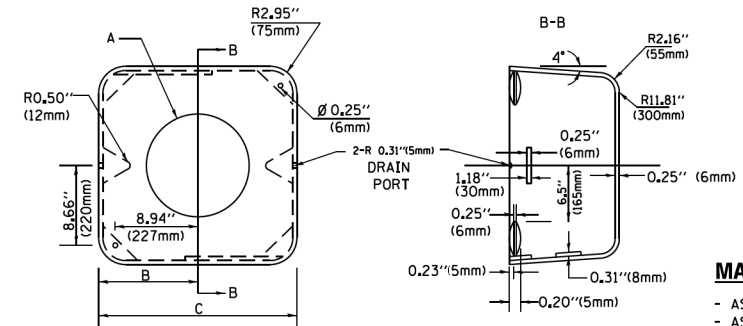

MATERIAL:
- ASTM A36 STEEL
- ASTM A-123 HOT DIPPED GALVANIZED

A	B	C	HEIGHT	WEIGHT
VARIABLES	9.5" (241mm)	19" (483mm)	7" (178mm) - 12" (300mm)	53 lbs (24kg)
VARIABLES	10.75" (273mm)	21.5" (546mm)	7" (178mm) - 12" (300mm)	68 lbs (31 kg)
VARIABLES	13.0" (330mm)	26" (660mm)	7" (178mm) - 12" (300mm)	81 lbs (37 kg)
VARIABLES	18.5" (470mm)	37" (940mm)	7" (178mm) - 12" (300mm)	126 lbs (57 kg)

SHROUD

NOTES:

1. DIMENSION "A" IS EQUAL TO THE DIAMETER OF THE MAST ARM POLE AT THE TOP OF THE SHROUD. THE SHROUD SHALL BE TIGHT TO THE MAST ARM POLE.
2. THE SUPPLIER SHALL VERIFY THE ABOVE DIMENSIONS BASED ON MAST ARM REQUIREMENTS.
3. THE HEIGHT OF THE SHROUD SHALL COVER THE ANCHOR BOLTS, NUTS AND MAST ARM POLE BASE.

NOTE:

SUPPORT EXISTING CABINET AND CONTROL EQUIPMENT ABOVE FOUNDATION TO KEEP TRAFFIC SIGNAL FUNCTIONING WHILE FOUNDATION MODIFICATION WORK IS PROCEEDING.

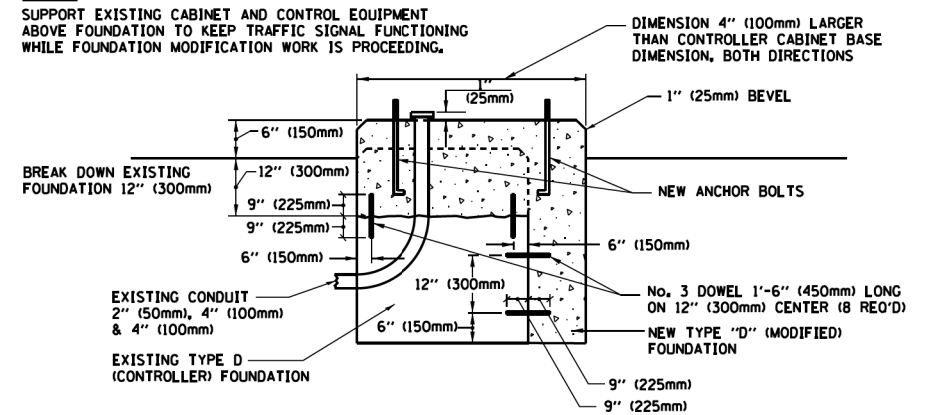

MODIFY EXISTING TYPE "D" FOUNDATION

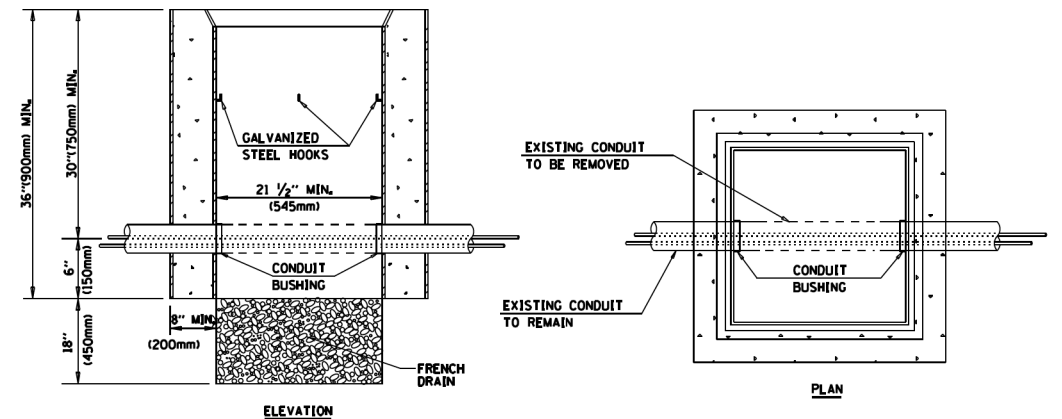

NOTES:

1. HANDHOLE CONSTRUCTED PER STATE STANDARD 814001.
2. REMOVAL OF THE EXISTING CONDUIT FROM THE HANDHOLE AND THE INSTALLATION OF THE CONDUIT BUSHINGS SHALL BE INCLUDED WITH THE COST OF THE HANDHOLE.

HANDHOLE TO INTERCEPT EXISTING CONDUIT

TS SHT NO. 6

FILE NAME =	USER NAME = plascencia	DESIGNED -	REVISED -
S:\WP\Design\Iovan\SamplePlans\OGNF\iles	TSE\example01-sht-ts.dgn	DRAWN -	REVISED -
Default	PLOT SCALE = 100.0000' / 1" =	CHECKED -	REVISED -
	PLOT DATE = 5/17/2016	DATE -	REVISED -

STATE OF ILLINOIS
DEPARTMENT OF TRANSPORTATION

DISTRICT ONE
STANDARD TRAFFIC SIGNAL DESIGN DETAILS

SCALE: NONE SHEET 6 OF 7 SHEETS STA. TO STA.

F.A.P. RTE.	SECTION	COUNTY	TOTAL SHEETS	SHEET NO.
351	2016-002N	COOK	333	217
TS-05		CONTRACT NO. 62C07		
ILLINOIS FED. AID PROJECT				

TS SHT NO. 7

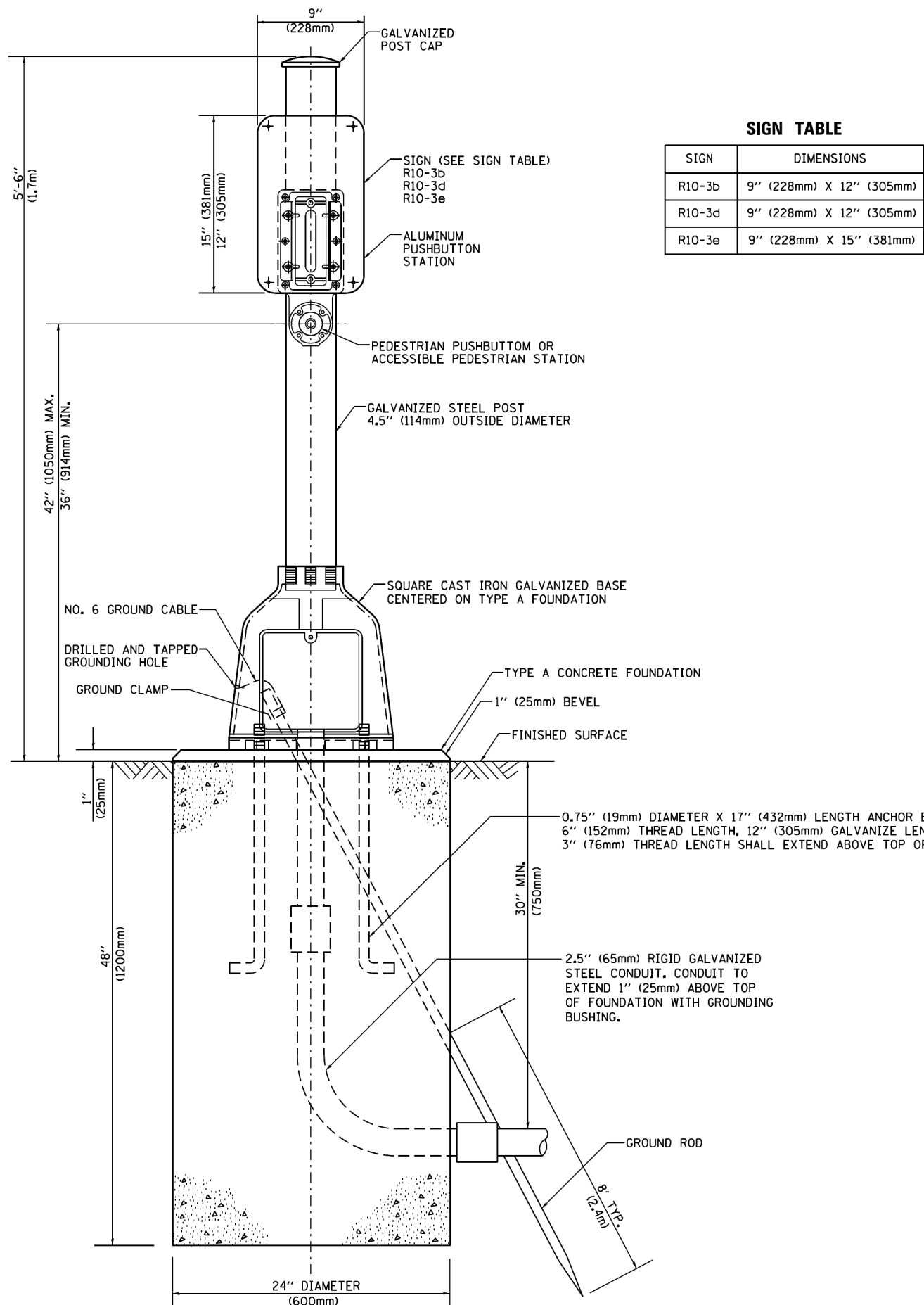

SIGN TABLE

SIGN	DIMENSIONS
R10-3b	9" (228mm) X 12" (305mm)
R10-3d	9" (228mm) X 12" (305mm)
R10-3e	9" (228mm) X 15" (381mm)

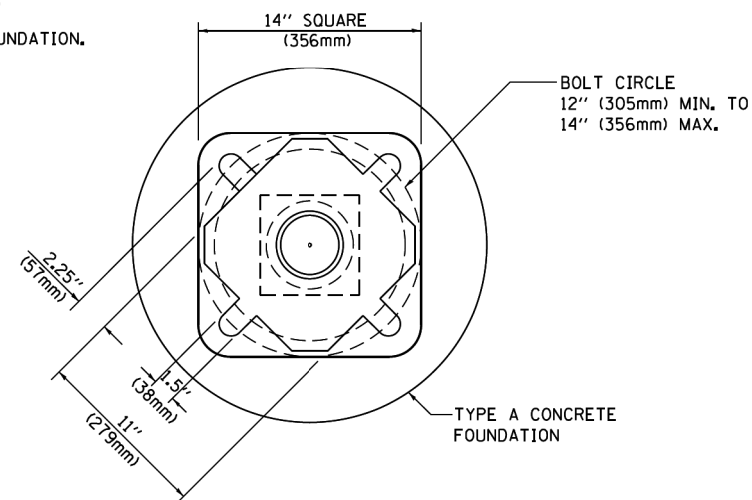

BOLT PATTERN

PEDESTRIAN PUSH BUTTON POST, TYPE A

FILE NAME =	USER NAME = plascencia	DESIGNED -	REVISED -
S:\WP\Design\Iover\SamplePlans\DNF\Files\TSE\example01-sht-ts.dgn		DRAWN -	REVISED -
Default	PLOT SCALE = 100.0000' / 1m	CHECKED -	REVISED -
	PLOT DATE = 5/17/2016	DATE -	REVISED -

**STATE OF ILLINOIS
DEPARTMENT OF TRANSPORTATION**

**DISTRICT ONE
STANDARD TRAFFIC SIGNAL DESIGN DETAILS**

SCALE: NONE SHEET 7 OF 7 SHEETS STA. TO STA.

F.A.P. RTE.	SECTION	COUNTY	TOTAL SHEETS	SHEET NO.
351	2016-002N	COOK	333	218
TS-05			CONTRACT NO. 62C07	
ILLINOIS FED. AID PROJECT				

SIGN PANEL – TYPE 1 OR TYPE 2

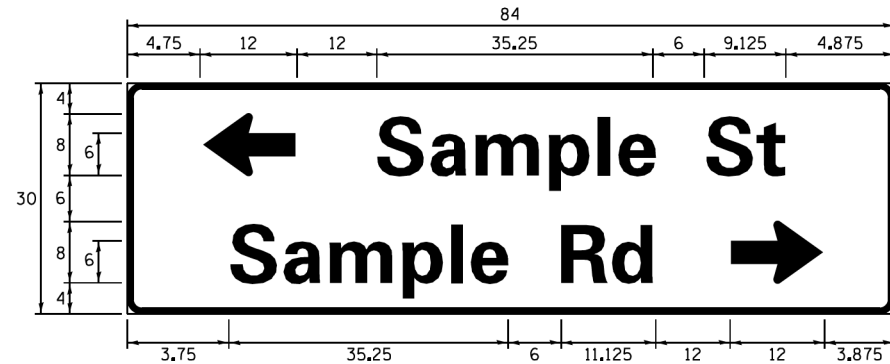
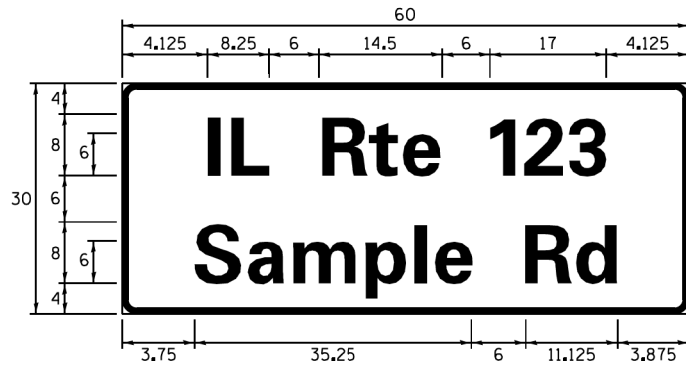
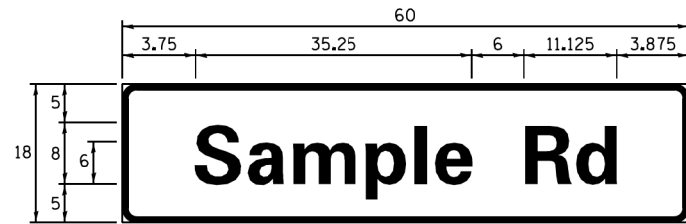

DESIGN SERIES	AREA (SQ FT)	SIGN PANEL TYPE	SHEETING TYPE	QTY. REQUIRED
D OR C	-	1 OR 2	ZZ	-

ALL DIMENSIONS ARE IN INCHES EXCEPT NOTED OTHERWISE

COMMON STREET NAME ABBREVIATIONS AND WIDTHS

NAME	ABBREVIATION	WIDTH (INCH)	
		SERIES "C"	SERIES "D"
AVENUE	Ave	15.000	18.250
BOULEVARD	Blvd	17.125	20.000
CIRCLE	Cir	11.125	13.000
COURT	Ct	8.250	9.625
DRIVE	Dr	8.625	10.125
HIGHWAY	Hwy	18.375	22.000
ILLINOIS	IL	7.000	8.250
LANE	Ln	9.125	10.750
PARKWAY	Pkwy	23.375	27.375
PLACE	Pl	7.125	7.750
ROAD	Rd	9.625	11.125
ROUTE	Rte	12.625	14.500
STREET	St	8.000	9.125
TERRACE	Ter	12.625	14.625
TRAIL	Tr	7.750	9.125
UNITED STATES	US	10.375	12.250

GENERAL NOTES

- WHERE MAST ARM MOUNTED STREET NAME SIGNS ARE SPECIFIED, THE MAST ARM ASSEMBLY AND POLES SHALL BE DESIGNED TO SUPPORT THE LOADINGS CALLED FOR ON STANDARDS 877001, 877002, 877006, 877011 AND 877012, AS APPLICABLE, PLUS TWO (2) SIGN PANELS 2'-6" x 8'-0" MOUNTED AS SHOWN. THE DESIGN SHALL BE IN ACCORDANCE WITH THE REQUIREMENTS OF THE CURRENT "STANDARD SPECIFICATIONS FOR STRUCTURAL SUPPORTS FOR HIGHWAY SIGNS, LUMINAIRES, AND TRAFFIC SIGNALS" AS PUBLISHED BY THE AMERICAN ASSOCIATION OF STATE HIGHWAY AND TRANSPORTATION OFFICIALS FOR 80 M.P.H. WIND VELOCITY.
- ALL SIGNS SHALL CONSIST OF A WHITE LEGEND AND BORDER (TYPE ZZ SHEETING) ON A GREEN BACKGROUND (TYPE ZZ SHEETING)
- THE SIGN LENGTH SHALL BE IN 6-INCH INCREMENTS, BUT THE OVERALL LENGTH SHALL NOT EXCEED 8'-0". ALL BORDERS SHALL BE 3/4" WIDE. CORNER RADIUS SHALL BE 1-7/8". THE SPACING BETWEEN THE WORDS SHOULD BE 6", IF POSSIBLE, BUT MAY BE REDUCED TO 5" WHEN SPACING IS CRITICAL. A MINIMUM OF 2-1/2" SHALL BE INCLUDED BETWEEN THE WORD AND THE RIGHT AND LEFT EDGES OF THE SIGN.
- A PREFERRED METHOD FOR THE SIGN DESIGN IS TO USE SERIES "D" LETTER ON A ONE-LINE SIGN 18" IN HEIGHT AND A MAXIMUM OF 8'-0" IN WIDTH. IF SERIES "D" DOES NOT FIT ON A 8'-0" SIGN, THEN SERIES "C" SHOULD BE TRIED. IF SERIES "C" DOES NOT FIT ON A 8'-0" SIGN, A 30" HIGH TWO-LINE SIGN CAN BE USED. THE CROSSROAD DESIGNATION AS TO STREET, AVENUE, ETC. SHOULD BE SPELLED OUT ON THE SECOND LINE, IF THE ABBREVIATION CANNOT FIT ON THE FIRST LINE.
- LED ILLUMINATED STREET NAME SIGNS CAN BE USED IN PLACE OF REGULAR SIGN PANELS BUT ANY SPECIAL WORDING AND SYMBOLOLOGY MUST BE APPROVED BY THE DEPARTMENT. GENERAL DESIGN REQUIREMENT AS LISTED ABOVE (COLOR, FONT, SIZE, ETC.) MUST BE FOLLOWED.
- SIGNFIX ALUMINUM CHANNEL FRAMING SYSTEM SHALL BE USED FOR ALL SIGNS ATTACHED TO SIGNAL POLES AND POSTS.

LOCAL SUPPLIERS:

- J.O. HERBERT COMPANY, INC
MIDLOTHIAN, VA
- WESTERN REMAC, INC.
WOODRIDGE, IL

PARTS LISTING:

- SIGN CHANNEL PART #HPN053 (MED. CHANNEL)
SIGN SCREWS 1/4" x 14 x 1" H.W.H. #3
SELF TAPPING WITH NEOPRENE WASHER
PART #HPN034 (UNIVERSAL)
CHANNEL CLAMPS WITH STAINLESS STEEL STRAPPING
- BRACKETS

OTHER BRANDS OF MOUNTING HARDWARE ARE ACCEPTABLE, BASED UPON THE DEPARTMENT'S APPROVAL AND COMPATIBILITY WITH THE CHANNEL/BACKET OF THE ABOVE PRODUCT.

MOUNTING LOCATION

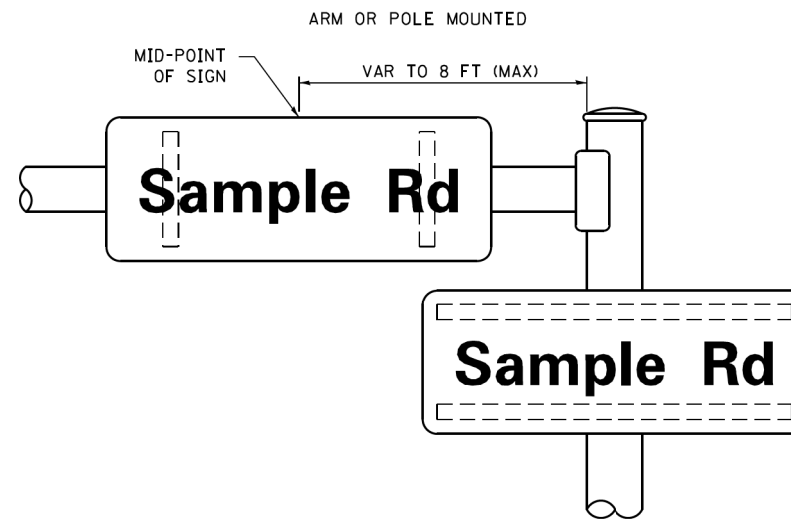

SUPPORTING CHANNELS

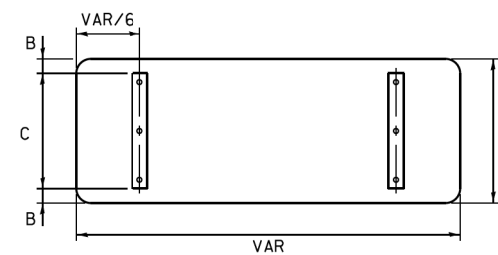

A	B	C
18"	2"	14"
30"	2"	24"

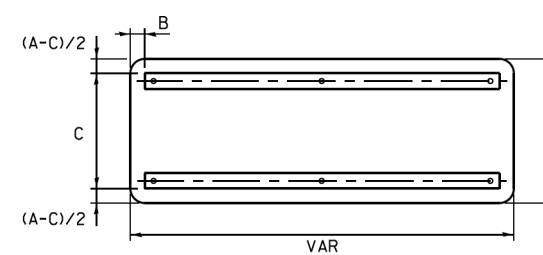

A	B	C
18"	2"	12"
30"	2"	22"

STANDARD ALPHABETS SPACING CHART

(8") UPPER CASE AND (6") LOWER CASE

CHARACTER	FHWA SERIES "C"			CHARACTER	FHWA SERIES "D"		
	LEFT SPACING (INCH)	WIDTH (INCH)	RIGHT SPACING (INCH)		LEFT SPACING (INCH)	WIDTH (INCH)	RIGHT SPACING (INCH)
A	0.240	5.122	0.240	A	0.240	6.804	0.240
B	0.880	4.482	0.480	B	0.960	5.446	0.400
C	0.720	4.482	0.720	C	0.800	5.446	0.800
D	0.880	4.482	0.720	D	0.960	5.446	0.800
E	0.880	4.082	0.480	E	0.960	4.962	0.400
F	0.880	4.082	0.240	F	0.960	4.962	0.240
G	0.720	4.482	0.720	G	0.800	5.446	0.800
H	0.880	4.482	0.880	H	0.960	5.446	0.960
I	0.880	1.120	0.880	I	0.960	1.280	0.960
J	0.240	4.082	0.880	J	0.240	5.122	0.960
K	0.880	4.482	0.480	K	0.960	5.604	0.400
L	0.880	4.082	0.240	L	0.960	4.962	0.240
M	0.880	5.284	0.880	M	0.960	6.244	0.960
N	0.880	4.482	0.880	N	0.960	5.446	0.960
O	0.720	4.722	0.720	O	0.800	5.684	0.800
P	0.880	4.482	0.720	P	0.960	5.446	0.240
Q	0.720	4.722	0.720	Q	0.800	5.684	0.800
R	0.880	4.482	0.480	R	0.960	5.446	0.400
S	0.480	4.482	0.480	S	0.400	5.446	0.400
T	0.240	4.082	0.240	T	0.240	4.962	0.240
U	0.880	4.482	0.880	U	0.960	5.446	0.960
V	0.240	4.962	0.240	V	0.240	6.084	0.240
W	0.240	6.084	0.240	W	0.240	7.124	0.240
X	0.240	4.722	0.240	X	0.400	5.446	0.400
Y	0.240	5.122	0.240	Y	0.240	6.884	0.240
Z	0.480	4.482	0.480	Z	0.400	5.446	0.400
a	0.320	3.842	0.640	a	0.400	4.562	0.720
b	0.720	4.082	0.480	b	0.800	4.802	0.480
c	0.480	4.002	0.240	c	0.480	4.722	0.240
d	0.480	4.082	0.720	d	0.480	4.802	0.800
e	0.480	4.082	0.320	e	0.480	4.722	0.320
f	0.320	2.480	0.160	f	0.320	2.882	0.160
g	0.480	4.082	0.720	g	0.480	4.802	0.800
h	0.720	4.082	0.640	h	0.800	4.722	0.720
i	0.720	1.120	0.720	i	0.800	1.280	0.800
j	0.000	2.320	0.720	j	0.000	2.642	0.800
k	0.720	4.322	0.160	k	0.800	5.122	0.160
l	0.720	1.120	0.720	l	0.800	1.280	0.800
m	0.720	6.724	0.640	m	0.800	7.926	0.720
n	0.720	4.082	0.640	n	0.800	4.722	0.720
o	0.480	4.082	0.480	o	0.480	4.882	0.480
p	0.720	4.082	0.480	p	0.800	4.802	0.480
q	0.480	4.082	0.720	q	0.480	4.802	0.800
r	0.720	2.642	0.160	r	0.800	3.042	0.160
s	0.320	3.362	0.240	s	0.320	3.762	0.240
t	0.080	2.882	0.080	t	0.080	3.202	0.080
u	0.640	4.082	0.720	u	0.720	4.722	0.800
v	0.160	4.722	0.160	v	0.160	5.684	0.160
w	0.160	7.524	0.160	w	0.160	9.046	0.160
x	0.000	5.202	0.000	x	0.000	6.244	0.000
y	0.160	4.962	0.160	y	0.160	6.004	0.160
z	0.240	3.362	0.240	z	0.240	4.002	0.240
1	0.720	1.680	0.880	1	0.800	2.000	0.960
2	0.480	4.482	0.480	2	0.800	5.446	0.800
3	0.480	4.482	0.480	3	1.440	5.446	0.800
4	0.240	4.962	0.720	4	0.160	6.004	0.960
5	0.480	4.482	0.480	5	0.800	5.446	0.800
6	0.720	4.482	0.720	6	0.800	5.446	0.800
7	0.240	4.482	0.720	7	0.560	5.446	0.560
8	0.480	4.482	0.480	8	0.800	5.446	0.800
9	0.480	4.482	0.480	9	0.800	5.446	0.800
0	0.720	4.722	0.720	0	0.800	5.684	0.800
-	0.240	2.802	0.240	-	0.240	2.802	0.240

TS SHT NO. 8

FILE NAME =	USER NAME = plascencia	DESIGNED - LP/IP	REVISED - LP 07/01/2015	STATE OF ILLINOIS DEPARTMENT OF TRANSPORTATION	DISTRICT ONE MAST ARM MOUNTED STREET NAME SIGNS	F.A.P. RTE.	SECTION	COUNTY	TOTAL SHEETS	SHEET NO.	
Default	TSExample01-sht-ts.dgn	DRAWN - LP	REVISED -			351	2016-002N	COOK	333	219	
	PLOT SCALE = 100.0000' / 1in.	CHECKED - IP	REVISED -			TS-02		CONTRACT NO. 62C07			
	PLOT DATE = 5/17/2016	DATE - 10/01/2014	REVISED -			SCALE:	SHEET OF SHEETS	STA. TO STA.	ILLINOIS FED. AID PROJECT		

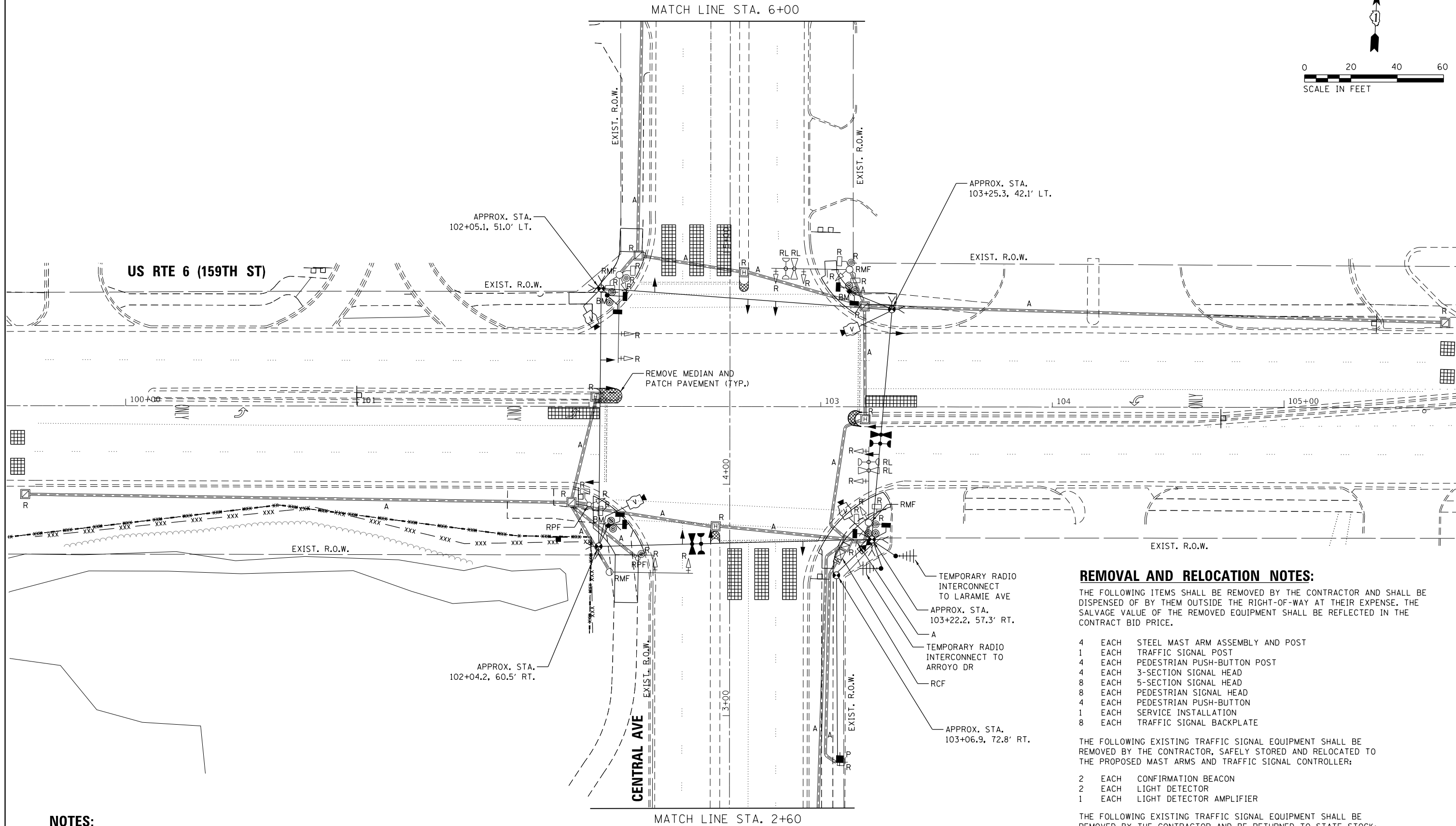
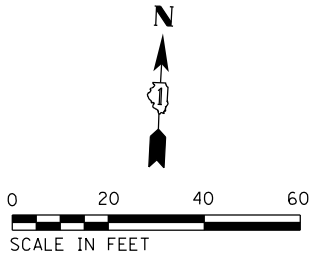

NOTES:

- EXISTING R.O.W. IS SHOWN FOR REFERENCE ONLY. ACCURACY IS NOT GUARANTEED.

REMOVAL AND RELOCATION NOTES:

THE FOLLOWING ITEMS SHALL BE REMOVED BY THE CONTRACTOR AND SHALL BE DISPENSED OF BY THEM OUTSIDE THE RIGHT-OF-WAY AT THEIR EXPENSE. THE SALVAGE VALUE OF THE REMOVED EQUIPMENT SHALL BE REFLECTED IN THE CONTRACT BID PRICE.

- 4 EACH STEEL MAST ARM ASSEMBLY AND POST
- 1 EACH TRAFFIC SIGNAL POST
- 4 EACH PEDESTRIAN PUSH-BUTTON POST
- 4 EACH 3-SECTION SIGNAL HEAD
- 8 EACH 5-SECTION SIGNAL HEAD
- 8 EACH PEDESTRIAN SIGNAL HEAD
- 4 EACH PEDESTRIAN PUSH-BUTTON
- 1 EACH SERVICE INSTALLATION
- 8 EACH TRAFFIC SIGNAL BACKPLATE

THE FOLLOWING EXISTING TRAFFIC SIGNAL EQUIPMENT SHALL BE REMOVED BY THE CONTRACTOR, SAFELY STORED AND RELOCATED TO THE PROPOSED MAST ARMS AND TRAFFIC SIGNAL CONTROLLER:

- 2 EACH CONFIRMATION BEACON
- 2 EACH LIGHT DETECTOR
- 1 EACH LIGHT DETECTOR AMPLIFIER

THE FOLLOWING EXISTING TRAFFIC SIGNAL EQUIPMENT SHALL BE REMOVED BY THE CONTRACTOR AND BE RETURNED TO STATE STOCK:

- 1 EACH CONTROLLER AND CABINET (COMPLETE)
- 1 EACH UNINTERRUPTABLE POWER SUPPLY

TS SHT NO. 9

FILE NAME =	USER NAME = echo1	DESIGNED - MG	REVISED -
89_0162C07-Shi-TS Temp US 6 at Central 1 of 2.dgn		DRAWN - EC	REVISED -
Default	PLOT SCALE = 40.0000' / in.	CHECKED - KP	REVISED -
	PLOT DATE = 10/23/2018	DATE - 4/13/2018	REVISED -

STATE OF ILLINOIS
DEPARTMENT OF TRANSPORTATION

TEMPORARY TRAFFIC SIGNAL INSTALLATION AND
REMOVAL OF EXISTING TRAFFIC SIGNAL EQUIPMENT PLAN (SHEET 1 OF 2)
US RTE 6 (159TH ST) AT CENTRAL AVE

SCALE: SHEET OF SHEETS STA. TO STA.

F.A.P. RTE.	SECTION	COUNTY	TOTAL SHEETS	SHEET NO.
351	2016-002N	COOK	333	220
CONTRACT NO. 62C07				
ILLINOIS FED. AID PROJECT				

TS 205
EAGLE 3C

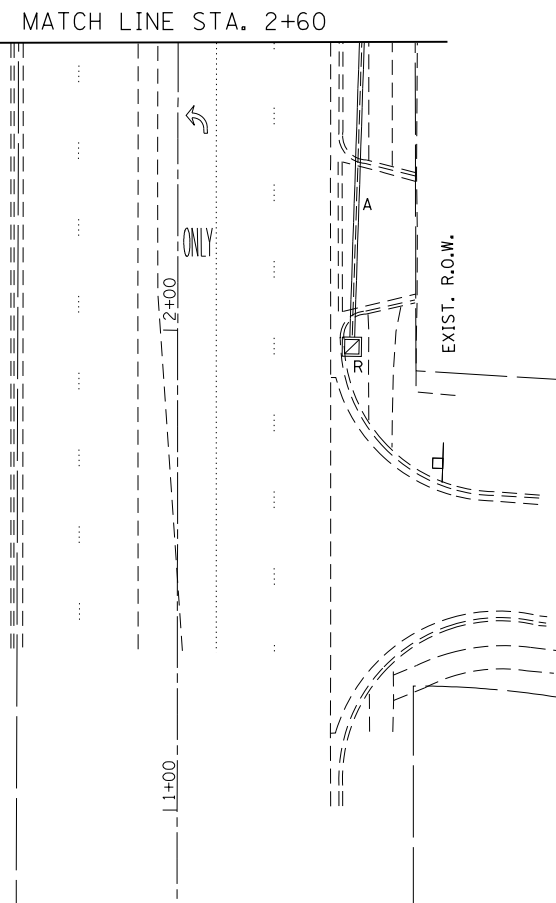
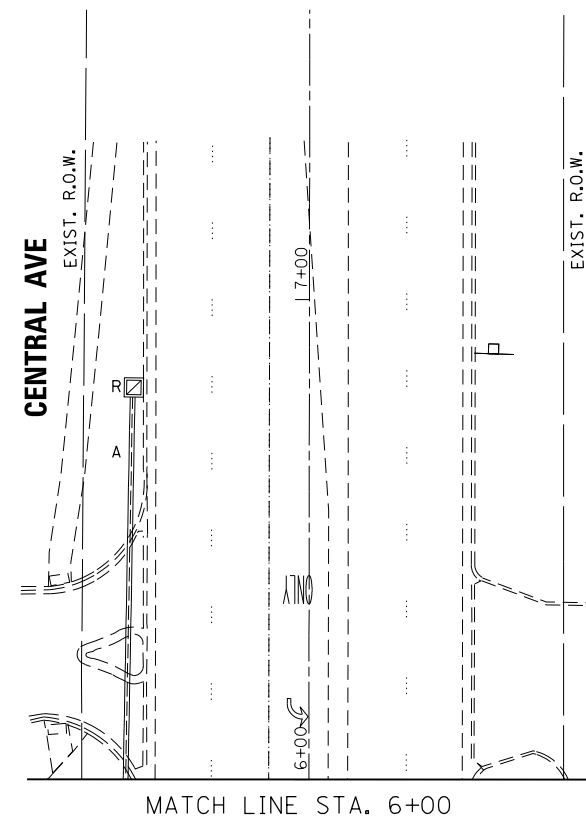
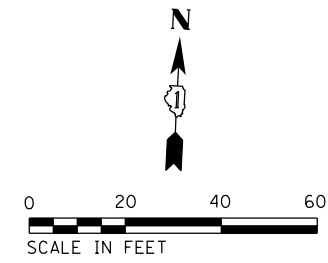

TS 205
EAGLE 3C

FILE NAME =	USER NAME = mgarvido	DESIGNED - MG	REVISED -
10.0162007-511-15 Temp US 6 at Central 2 of 2.dgn		DRAWN - EC	REVISED -
Default	PLOT SCALE = 40.0000' / in.	CHECKED - KP	REVISED -
	PLOT DATE = 4/13/2018	DATE - 4/13/2018	REVISED -

STATE OF ILLINOIS
DEPARTMENT OF TRANSPORTATION

TEMPORARY TRAFFIC SIGNAL INSTALLATION AND
REMOVAL OF EXISTING TRAFFIC SIGNAL EQUIPMENT PLAN (SHEET 2 OF 2)
US RTE 6 (159TH ST) AT CENTRAL AVE

F.A.P. RTE.	SECTION	COUNTY	TOTAL SHEETS	SHEET NO.
351	2016-002N	COOK	333	221
CONTRACT NO. 62C07				
ILLINOIS FED. AID PROJECT				

SCALE: SHEET OF SHEETS STA. TO STA.

TEMPORARY CONTROLLER SEQUENCE

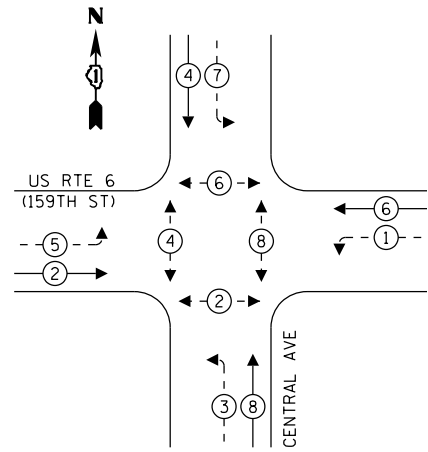

LEGEND:

- ← * → PROTECTED PHASE
- ← - * - PROTECTED/PERMITTED PHASE
- ← * → PEDESTRIAN PHASE
- ↻ OL OVERLAP

**TEMPORARY EMERGENCY VEHICLE
PREEMPTION SEQUENCE**

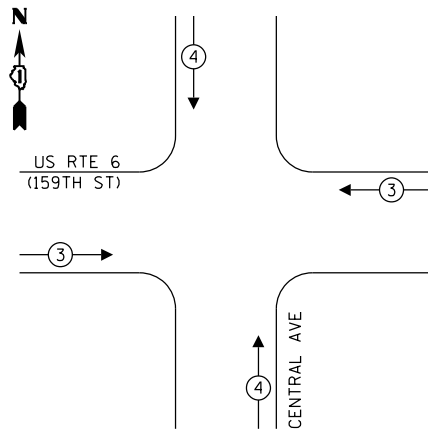

**TRAFFIC SIGNAL
ELECTRICAL SERVICE REQUIREMENTS**

TYPE	NO. OF LAMPS	LED WATTAGE	% OPERATION	TOTAL WATTAGE
SIGNAL (RED)	12	11	50	66.0
(YELLOW)	12	20	5	12.0
(GREEN)	12	12	45	64.8
PERMISSIVE ARROW	16	10	10	16.0
PED. SIGNAL	8	20	100	160.0
CONTROLLER	1	100	100	100.0
UPS	1	25	100	25.0
VIDEO SYSTEM	1	150	100	150.0
BLANK-OUT SIGN	-	25	5	-
FLASHER	-	-	50	-
STREET NAME SIGN	-	120	50	-
LUMINAIRE	-	-	-	-
TOTAL =				593.8

ENERGY COSTS TO:
ILLINOIS DEPARTMENT OF TRANSPORTATION
DIVISION OF HIGHWAYS / DISTRICT 1
201 WEST CENTER COURT / SCHAMBURG, IL 60196-1096
ENERGY SUPPLY: CONTACT: JAMES SHADE
PHONE: 708-235-2340
COMPANY: COMMONWEALTH EDISON
ACCOUNT NUMBER: 1365121036

TS SHT NO. 11

FILE NAME =	USER NAME = mgarvido	DESIGNED - MG	REVISED -
11.0182087-SHT-15 Temp Cable US 6 at CentralAve		DRAWN - EC	REVISED -
Default		CHECKED - KP	REVISED -
		DATE - 4/13/2018	REVISED -

STATE OF ILLINOIS DEPARTMENT OF TRANSPORTATION	TEMPORARY CABLE PLAN, TEMPORARY PHASE DESIGNATION DIAGRAM, AND TEMPORARY EMERGENCY VEHICLE PREEMPTION SEQUENCE US RTE 6 (159TH ST) AT CENTRAL AVE	F.A.P. RTE. 351	SECTION 2016-002N	COUNTY COOK	TOTAL SHEETS 333	SHEET NO. 222
---	--	--------------------	-------------------	-------------	------------------	---------------

STATE OF ILLINOIS
DEPARTMENT OF TRANSPORTATION

CABLE PLAN
(NOT TO SCALE)

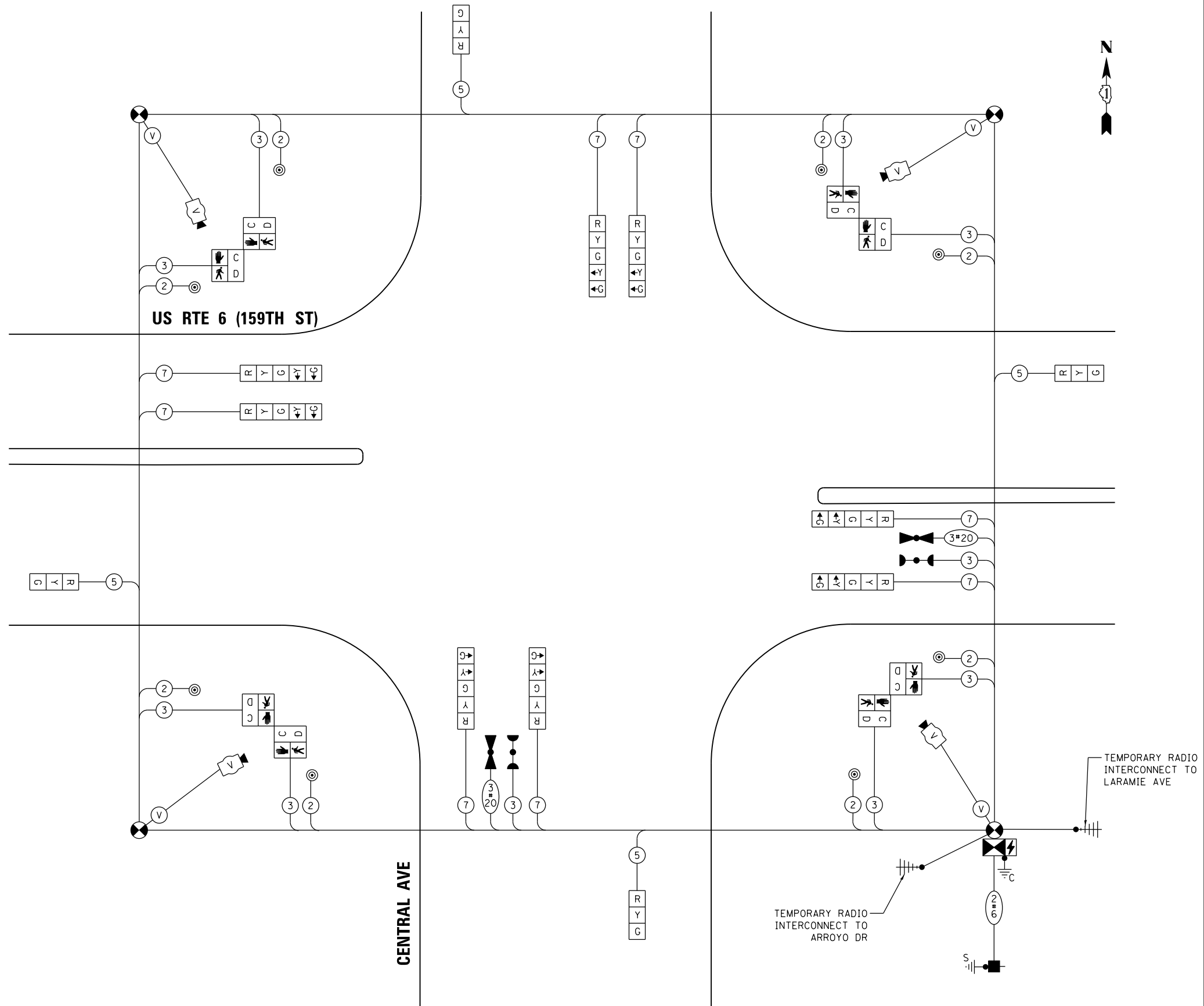

TS 205
EAGLE 3C

SCALE:	SHEET OF SHEETS	STA. TO STA.
--------	-----------------	--------------

ILLINOIS FED. AID PROJECT	CONTRACT NO. 62C07
---------------------------	--------------------

PROPOSED CONTROLLER SEQUENCE

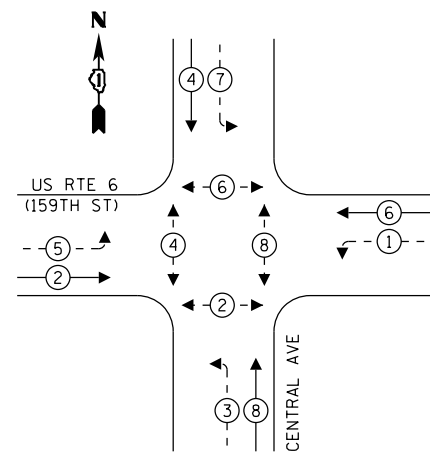

LEGEND:

- ← * → PROTECTED PHASE
- ← * - PROTECTED/PERMITTED PHASE
- ← * → PEDESTRIAN PHASE
- ← * OL → OVERLAP

**PROPOSED EMERGENCY VEHICLE
PREEMPTION SEQUENCE**

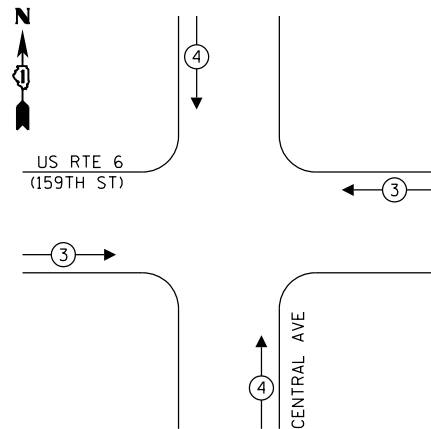

**TRAFFIC SIGNAL
ELECTRICAL SERVICE REQUIREMENTS**

TYPE	NO. OF LAMPS	LED WATTAGE	% OPERATION	TOTAL WATTAGE
SIGNAL (RED)	16	11	50	88.0
(YELLOW)	16	20	5	16.0
(GREEN)	16	12	45	86.4
PERMISSIVE ARROW	16	10	10	16.0
PED. SIGNAL	8	20	100	160.0
CONTROLLER	1	100	100	100.0
UPS	1	25	100	25.0
VIDEO SYSTEM	1	150	100	150.0
BLANK-OUT SIGN	-	25	5	-
FLASHER	-	-	50	-
STREET NAME SIGN	-	120	50	-
LUMINAIRE	-	-	-	-
TOTAL =				641.4

ENERGY COSTS TO:
ILLINOIS DEPARTMENT OF TRANSPORTATION
DIVISION OF HIGHWAYS / DISTRICT 1
201 WEST CENTER COURT / SCHAMBURG, IL 60196-1096
ENERGY SUPPLY: CONTACT: JAMES SHADE
PHONE: 708-235-2340
COMPANY: COMMONWEALTH EDISON
ACCOUNT NUMBER:

FILE NAME = 13.002027-Sht-15 Cable US 6 at Central	USER NAME = mgarvido	DESIGNED - MG	REVISED -
Default	PLOT SCALE = 40.0000' / in.	DRAWN - EC	REVISED -
	PLOT DATE = 4/13/2018	CHECKED - KP	REVISED -
		DATE - 4/13/2018	REVISED -

US RTE 6 (159TH ST)

PROP. INTERCONNECT TO ARROYO DR
PROP. TRACER CABLE

**CABLE PLAN
(NOT TO SCALE)**

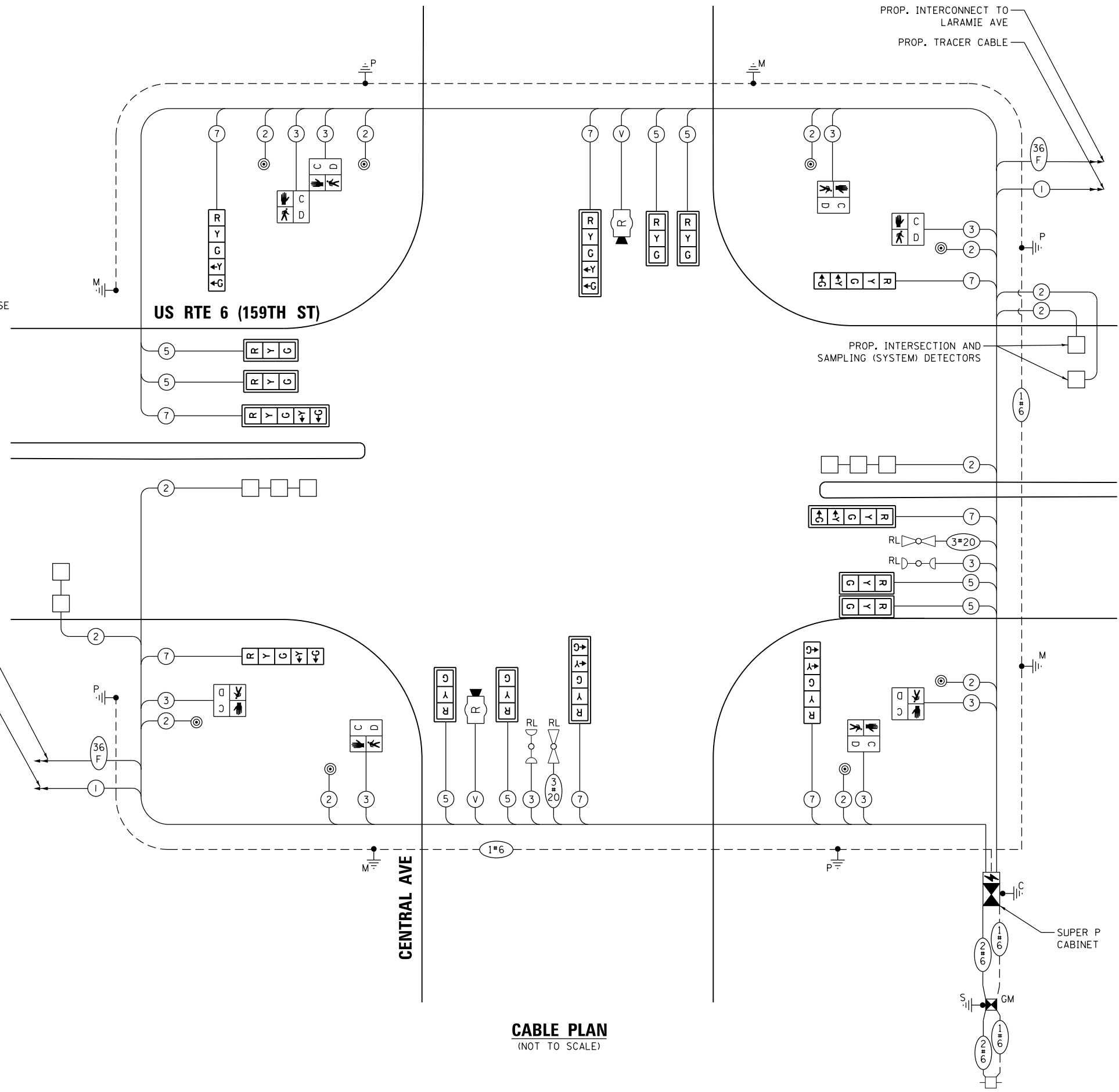

TS SHT NO. 13

STATE OF ILLINOIS
DEPARTMENT OF TRANSPORTATION

**CABLE PLAN, PHASE DESIGNATION DIAGRAM,
AND EMERGENCY VEHICLE PREEMPTION SEQUENCE
US RTE 6 (159TH ST) AT CENTRAL AVE**

SCALE: SHEET OF SHEETS STA. TO STA.

F.A.P. RTE. 351	SECTION 2016-002N	COUNTY COOK	TOTAL SHEETS 333	SHEET NO. 224
CONTRACT NO. 62C07				

TS 205
EAGLE 3C

ILLINOIS FED. AID PROJECT

SIGN PANEL – TYPE 2

ALL DIMENSIONS ARE IN INCHES UNLESS NOTED OTHERWISE

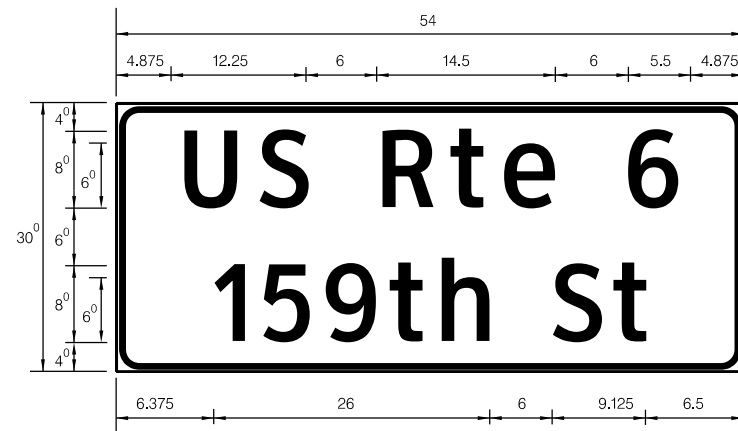

DESIGN SERIES	AREA (SQ FT)	SIGN PANEL TYPE	SHEETING TYPE	QTY. REQUIRED
D	11.25	2	ZZ	2

SIGN PANEL – TYPE 1

ALL DIMENSIONS ARE IN INCHES UNLESS NOTED OTHERWISE

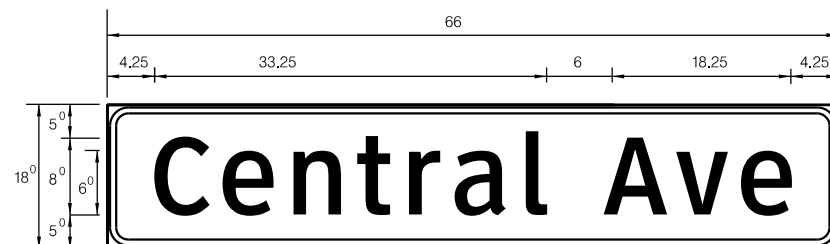

DESIGN SERIES	AREA (SQ FT)	SIGN PANEL TYPE	SHEETING TYPE	QTY. REQUIRED
D	8.25	1	ZZ	2

NOTE: FOR ADDITIONAL DESIGN AND INSTALLATION INFORMATION PLEASE SEE DISTRICT ONE MAST ARM MOUNTED STREET NAME SIGNS DETAIL.

SCHEDULE OF QUANTITIES

ITEM DESCRIPTION	UNITS	TOTAL QTY.
SIGN PANEL - TYPE 1	SQ FT	16.5
SIGN PANEL - TYPE 2	SQ FT	22.5
UNDERGROUND CONDUIT, GALVANIZED STEEL, 2" DIA.	FOOT	722
UNDERGROUND CONDUIT, GALVANIZED STEEL, 3" DIA.	FOOT	78
UNDERGROUND CONDUIT, GALVANIZED STEEL, 4" DIA.	FOOT	486
HANDHOLE	EACH	4
HEAVY-DUTY HANDHOLE	EACH	2
DOUBLE HANDHOLE	EACH	2
ELECTRIC CABLE IN CONDUIT, SIGNAL NO. 14 2C	FOOT	1340
ELECTRIC CABLE IN CONDUIT, SIGNAL NO. 14 3C	FOOT	1728
ELECTRIC CABLE IN CONDUIT, SIGNAL NO. 14 5C	FOOT	1662
ELECTRIC CABLE IN CONDUIT, SIGNAL NO. 14 7C	FOOT	1591
ELECTRIC CABLE IN CONDUIT, LEAD-IN, NO. 14 1 PAIR	FOOT	1556
ELECTRIC CABLE IN CONDUIT, SERVICE, NO. 6 2 C	FOOT	125
ELECTRIC CABLE IN CONDUIT, EQUIPMENT GROUNDING CONDUCTOR, NO. 6 1C	FOOT	850
TRAFFIC SIGNAL POST, GALVANIZED STEEL 16 FT.	EACH	4
STEEL MAST ARM ASSEMBLY AND POLE, 38 FT.	EACH	1
STEEL MAST ARM ASSEMBLY AND POLE, 42 FT.	EACH	1
STEEL MAST ARM ASSEMBLY AND POLE, 44 FT.	EACH	1
STEEL MAST ARM ASSEMBLY AND POLE, 46 FT.	EACH	1
CONCRETE FOUNDATION, TYPE A	FOOT	20
CONCRETE FOUNDATION, TYPE C	FOOT	4
CONCRETE FOUNDATION, TYPE E 36-INCH DIAMETER	FOOT	50
SIGNAL HEAD, LED, 1-FACE, 3-SECTION, MAST-ARM MOUNTED	EACH	8
SIGNAL HEAD, LED, 1-FACE, 5-SECTION, BRACKET MOUNTED	EACH	4
SIGNAL HEAD, LED, 1-FACE, 5-SECTION, MAST-ARM MOUNTED	EACH	4
PEDESTRIAN SIGNAL HEAD, LED, 1-FACE, BRACKET MOUNTED WITH COUNTDOWN TIMER	EACH	8
TRAFFIC SIGNAL BACKPLATE, LOUVERED, FORMED PLASTIC	EACH	12
INDUCTIVE LOOP DETECTOR	EACH	5
DETECTOR LOOP, TYPE I	FOOT	324
PEDESTRIAN PUSH-BUTTON	EACH	8
TEMPORARY TRAFFIC SIGNAL INSTALLATION	EACH	1
* RELOCATE EXISTING EMERGENCY VEHICLE PRIORITY SYSTEM, DETECTOR UNIT	EACH	2
* RELOCATE EXISTING EMERGENCY VEHICLE PRIORITY SYSTEM, PHASING UNIT	EACH	1
REMOVE EXISTING TRAFFIC SIGNAL EQUIPMENT	EACH	1
REMOVE EXISTING HANDHOLE	EACH	11
REMOVE EXISTING DOUBLE HANDHOLE	EACH	1
REMOVE EXISTING CONCRETE FOUNDATION	EACH	7
FULL-ACTUATED CONTROLLER AND TYPE SUPER P CABINET (SPECIAL)	EACH	1
SERVICE INSTALLATION, GROUND MOUNTED, METERED	EACH	1
RADAR VEHICLE DETECTION SYSTEM, SINGLE APPROACH, STOP BAR	EACH	2
* EMERGENCY VEHICLE PRIORITY SYSTEM LINE SENSOR CABLE, NO. 20 3/C	FOOT	332
UNINTERRUPTABLE POWER SUPPLY, SPECIAL	EACH	1
TEMPORARY TRAFFIC SIGNAL TIMING	EACH	1

* 100% COST TO THE VILLAGE OF OAK FOREST

FILE NAME = 14_0162007-Sht-15 500 US 6 at Central.dgn	USER NAME = mgarvido	DESIGNED - MG	REVISED -	STATE OF ILLINOIS DEPARTMENT OF TRANSPORTATION	MAST ARM MOUNTED STREET NAME SIGNS AND SCHEDULE OF QUANTITIES US RTE 6 (159TH ST) AT CENTRAL AVE	F.A.P. RTE. = 351	SECTION = 2016-002N	COUNTY = COOK	TOTAL SHEETS = 333	SHEET NO. = 225		
Default	PLOT SCALE = 48.0000' / in.	CHECKED - KP	REVISED -			SCALE:	SHEET OF SHEETS	STA. TO STA.	CONTRACT NO. 62C07			
	PLOT DATE = 4/13/2018	DATE - 4/13/2018	REVISED -			ILLINOIS FED. AID PROJECT						

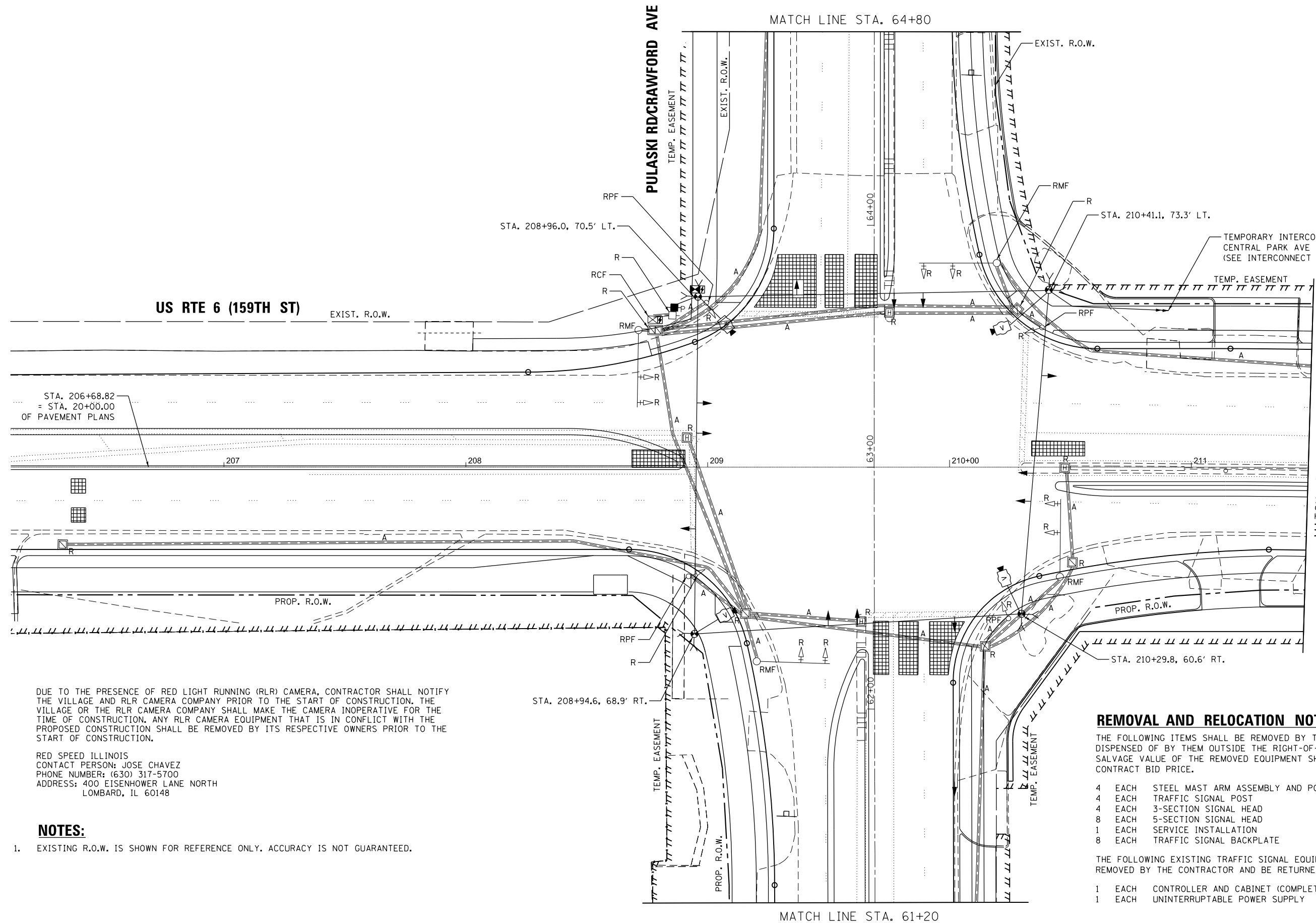
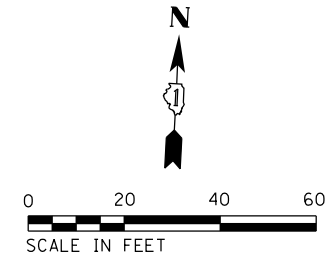

DUE TO THE PRESENCE OF RED LIGHT RUNNING (RLR) CAMERA, CONTRACTOR SHALL NOTIFY THE VILLAGE AND RLR CAMERA COMPANY PRIOR TO THE START OF CONSTRUCTION. THE VILLAGE OR THE RLR CAMERA COMPANY SHALL MAKE THE CAMERA INOPERATIVE FOR THE TIME OF CONSTRUCTION. ANY RLR CAMERA EQUIPMENT THAT IS IN CONFLICT WITH THE PROPOSED CONSTRUCTION SHALL BE REMOVED BY ITS RESPECTIVE OWNERS PRIOR TO THE START OF CONSTRUCTION.

RED SPEED ILLINOIS
CONTACT PERSON: JOSE CHAVEZ
PHONE NUMBER: (630) 317-5700
ADDRESS: 400 EISENHOWER LANE NORTH
LOMBARD, IL 60148

NOTES:

- EXISTING R.O.W. IS SHOWN FOR REFERENCE ONLY. ACCURACY IS NOT GUARANTEED.

REMOVAL AND RELOCATION NOTES:

THE FOLLOWING ITEMS SHALL BE REMOVED BY THE CONTRACTOR AND SHALL BE DISPENSED OF BY THEM OUTSIDE THE RIGHT-OF-WAY AT THEIR EXPENSE. THE SALVAGE VALUE OF THE REMOVED EQUIPMENT SHALL BE REFLECTED IN THE CONTRACT BID PRICE.

- 4 EACH STEEL MAST ARM ASSEMBLY AND POST
- 4 EACH TRAFFIC SIGNAL POST
- 4 EACH 3-SECTION SIGNAL HEAD
- 8 EACH 5-SECTION SIGNAL HEAD
- 1 EACH SERVICE INSTALLATION
- 8 EACH TRAFFIC SIGNAL BACKPLATE

THE FOLLOWING EXISTING TRAFFIC SIGNAL EQUIPMENT SHALL BE REMOVED BY THE CONTRACTOR AND BE RETURNED TO STATE STOCK:

- 1 EACH CONTROLLER AND CABINET (COMPLETE)
- 1 EACH UNINTERRUPTABLE POWER SUPPLY

TS SHT NO. 15

**TS 215
EAGLE 6B**

FILE NAME =	USER NAME = mgarvido	DESIGNED - MG	REVISED -	STATE OF ILLINOIS DEPARTMENT OF TRANSPORTATION	TEMPORARY TRAFFIC SIGNAL INSTALLATION AND REMOVAL OF EXISTING TRAFFIC SIGNAL EQUIPMENT PLAN (SHEET 1 OF 2) US RTE 6 (159TH ST) AT PULASKI RD/CRAWFORD AVE	F.A.P. RTE.	SECTION	COUNTY	TOTAL SHEETS	SHEET NO.	
15.0162087-Sht-15 Temp US 6 at Pulaski 1 of 2.dgn		DRAWN - EC	REVISED -			351	2016-002N	COOK	333	226	
Default		PLOT SCALE = 48.0000' / in.	CHECKED - KP			REVISED -	CONTRACT NO. 62C07				
		PLOT DATE = 4/13/2018	DATE - 4/13/2018			REVISED -	ILLINOIS FED. AID PROJECT				

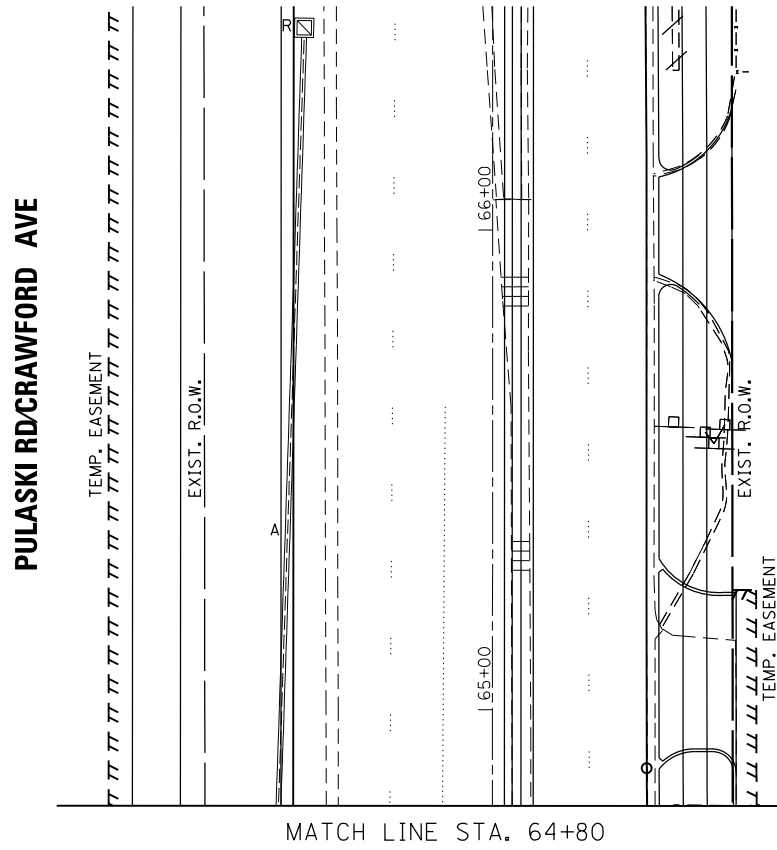
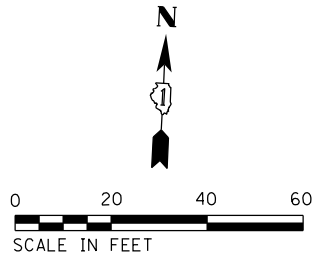

MATCH LINE STA. 64+80

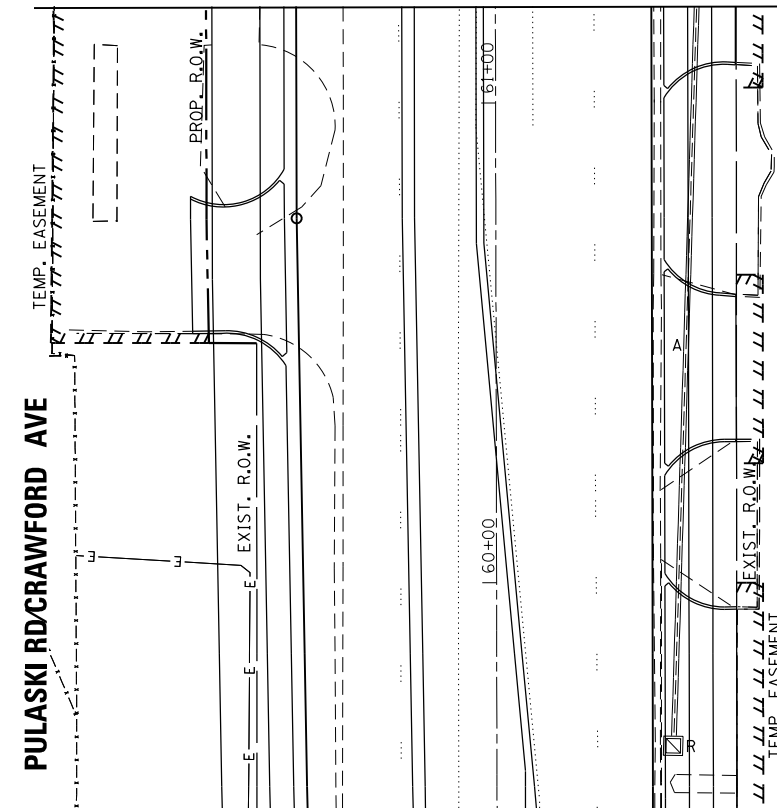

MATCH LINE STA. 61+20

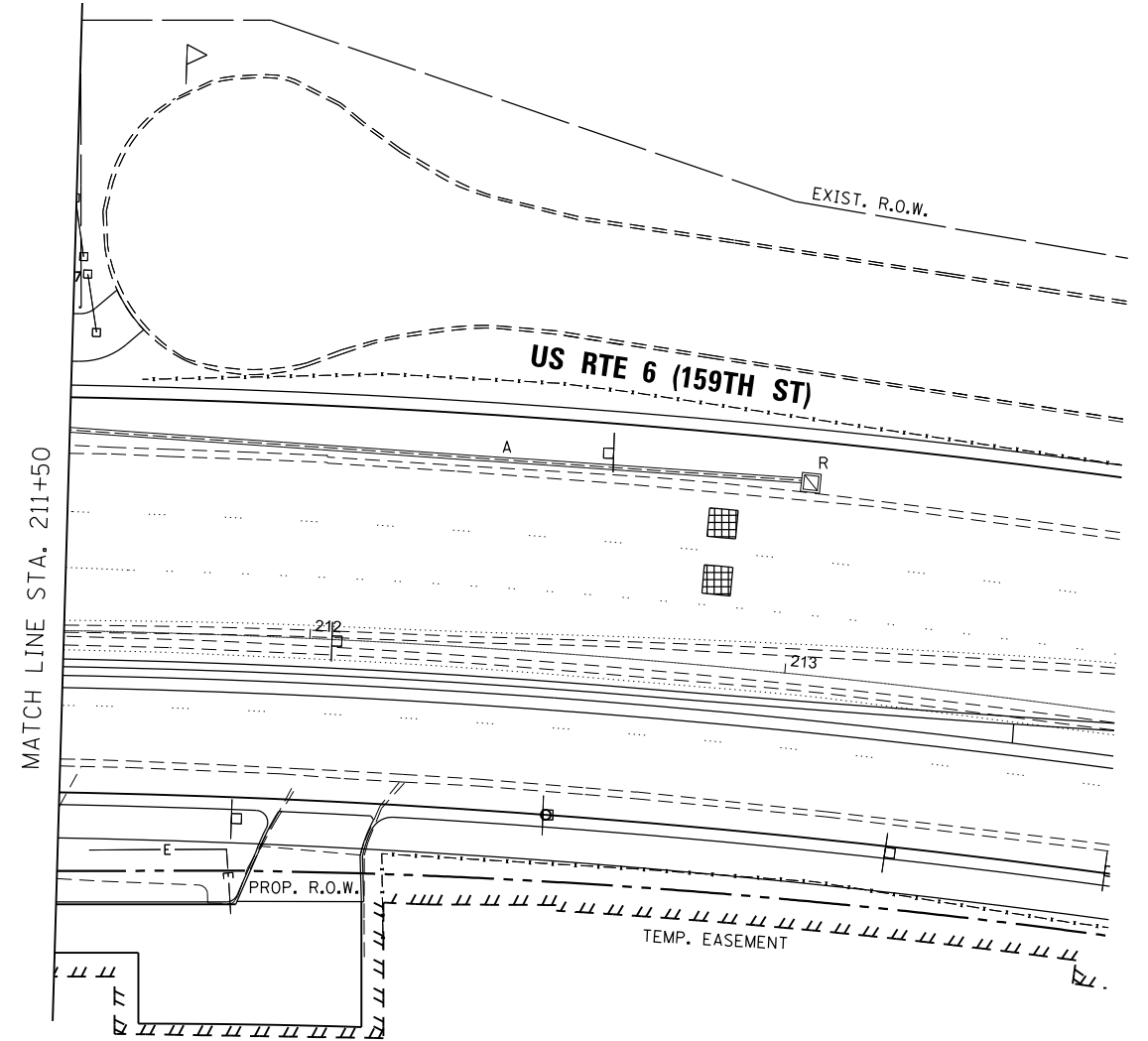

MATCH LINE STA. 211+50

TS 215
EAGLE 6B

FILE NAME = 16.002C07-Sht-15 Temp US 6 at Pulaski 2 of 2.dgn	USER NAME = mgarvido	DESIGNED - MG	REVISED -
PLOT SCALE = 40.0000' / in.	CHECKED - KP	DRAWN - EC	REVISED -
PLOT DATE = 4/13/2018	DATE - 4/13/2018		REVISED -

STATE OF ILLINOIS
DEPARTMENT OF TRANSPORTATION

TEMPORARY TRAFFIC SIGNAL INSTALLATION AND REMOVAL OF EXISTING TRAFFIC SIGNAL EQUIPMENT PLAN (SHEET 2 OF 2) US RTE 6 (159TH ST) AT PULASKI RD/CRAWFORD AVE			
SCALE:	SHEET	OF SHEETS	STA. TO STA.

F.A.P. RTE. 351	SECTION 2016-002N	COUNTY COOK	TOTAL SHEETS 333	SHEET NO. 227
ILLINOIS FED. AID PROJECT				CONTRACT NO. 62C07

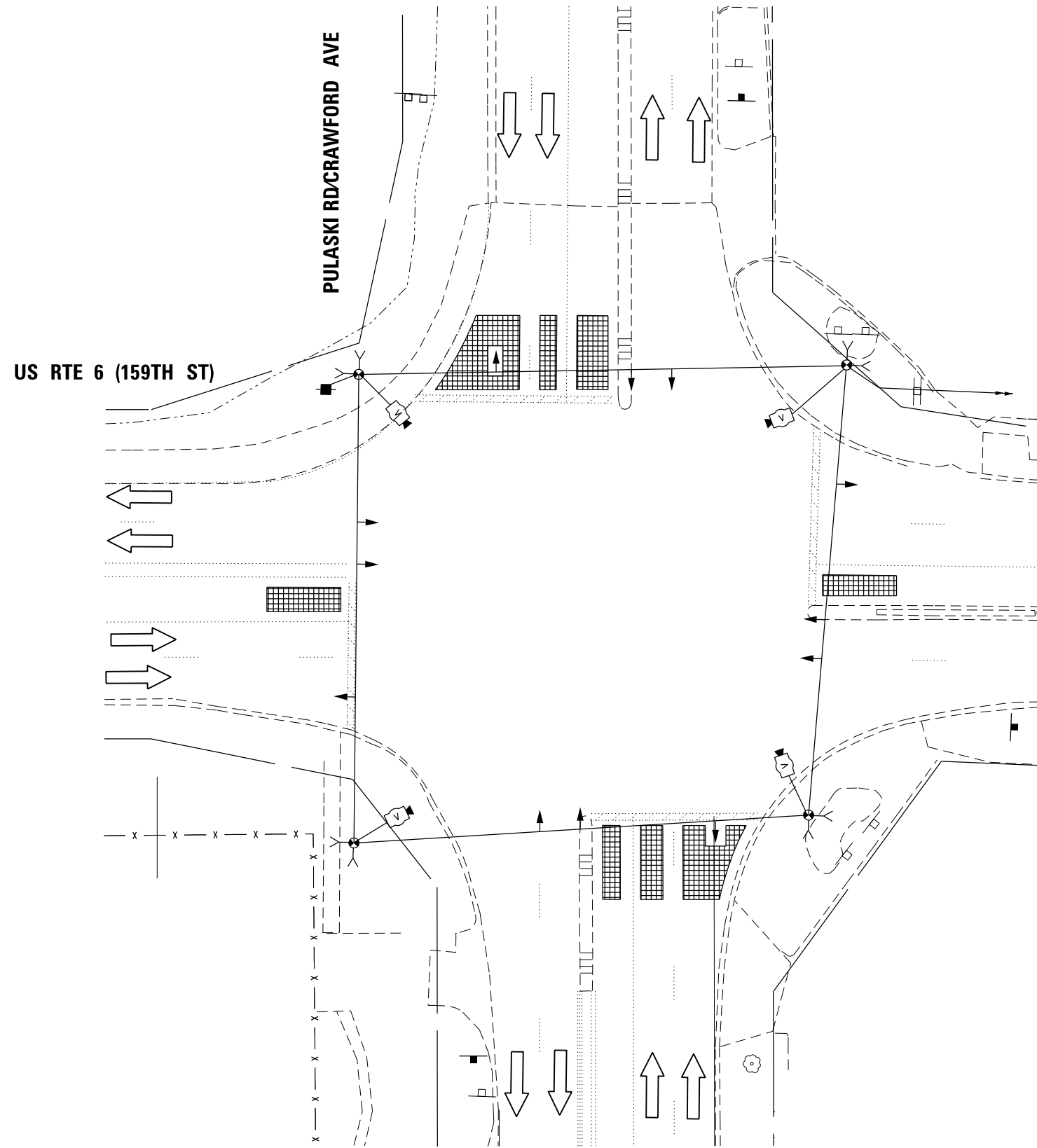

PRE-STAGE

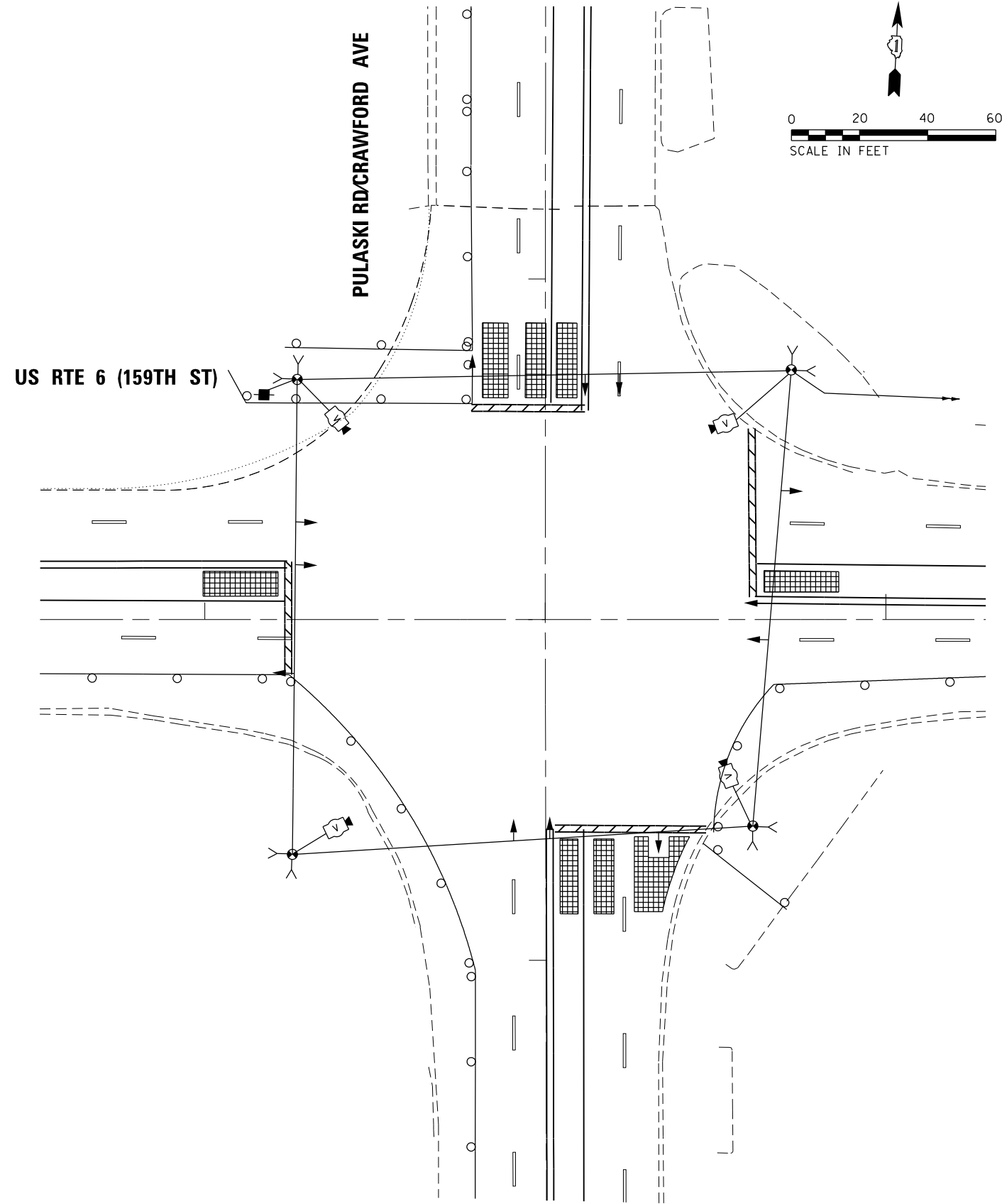

STAGE 1

TS 215
EAGLE 6B

FILE NAME = 17_0162C07-Sht-15 Temp US 6 at Pulaski Pre-Stage & Stage Ldg	USER NAME = mgarvido	DESIGNED - MG	REVISED -
		DRAWN - EC	REVISED -
	PLOT SCALE = 48.0000' / in.	CHECKED - KP	REVISED -
Default	PLOT DATE = 4/13/2018	DATE - 4/13/2018	REVISED -

STATE OF ILLINOIS
DEPARTMENT OF TRANSPORTATION

TEMPORARY TRAFFIC SIGNAL INSTALLATION AT PRE-STAGE & STAGE 1
US RTE 6 (159TH ST) AT PULASKI RD/CRAWFORD AVE

SCALE: SHEET OF SHEETS STA. TO STA.

F.A.P. RTE.	SECTION	COUNTY	TOTAL SHEETS	SHEET NO.
351	2016-002N	COOK	333	228
CONTRACT NO. 62C07				
ILLINOIS FED. AID PROJECT				

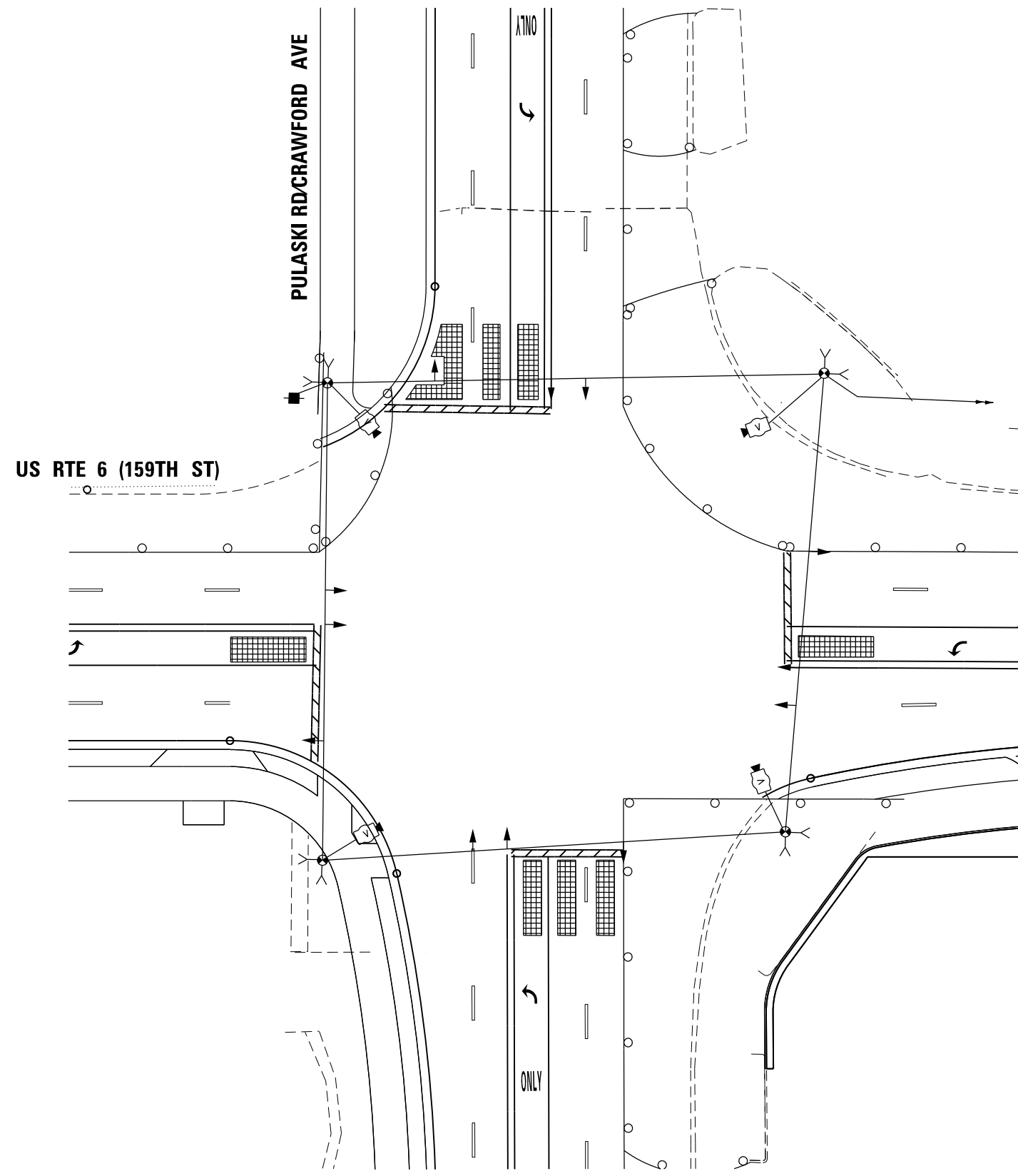
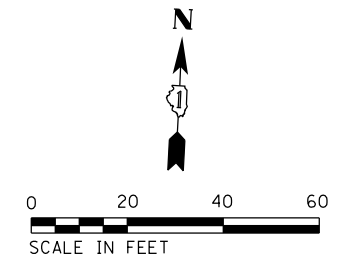

STAGE 2

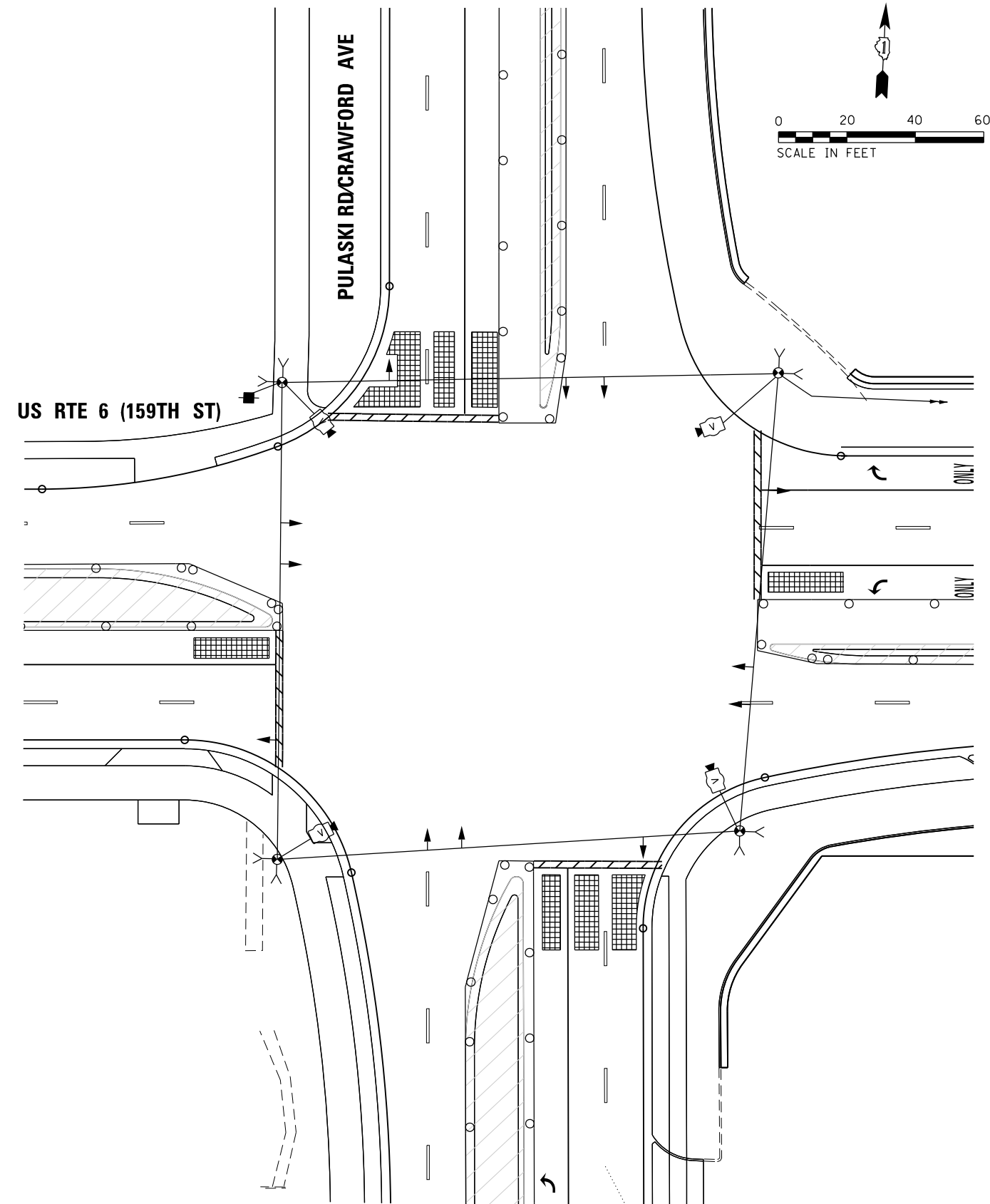

STAGE 3

FILE NAME = 18.0162087-Sht-18 Temp US 6 at Pulaski Stage 2-3.dgn	USER NAME = mgarvido	DESIGNED - MG	REVISED -
Default	PLOT SCALE = 40.0000' / in.	DRAWN - EC	REVISED -
	PLOT DATE = 4/13/2018	CHECKED - KP	REVISED -
		DATE - 4/13/2018	REVISED -

STATE OF ILLINOIS
DEPARTMENT OF TRANSPORTATION

TEMPORARY TRAFFIC SIGNAL INSTALLATION AT STAGES 2-3
US RTE 6 (159TH ST) AT PULASKI RD/CRAWFORD AVE

SCALE: SHEET OF SHEETS STA. TO STA.

F.A.P. RTE.	SECTION	COUNTY	TOTAL SHEETS	SHEET NO.
351	2016-002N	COOK	333	229
CONTRACT NO. 62C07				
ILLINOIS FED. AID PROJECT				

TEMPORARY CONTROLLER SEQUENCE

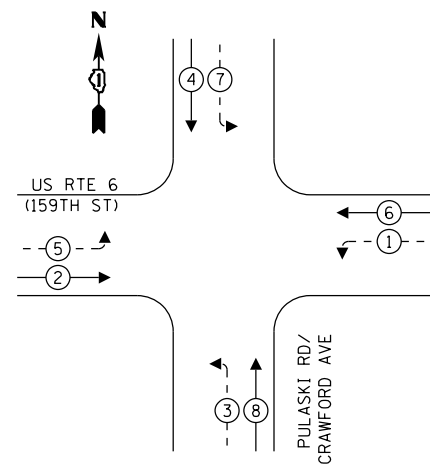

LEGEND:

- ← ⊙ → PROTECTED PHASE
- ← ⊙ ⊖ → PROTECTED/PERMITTED PHASE
- ← ⊙ ⊕ → PEDESTRIAN PHASE
- ← ⊙ ⊖ ⊕ → OVERLAP

US RTE 6 (159TH ST)

PULASKI RD / CRAWFORD AVE

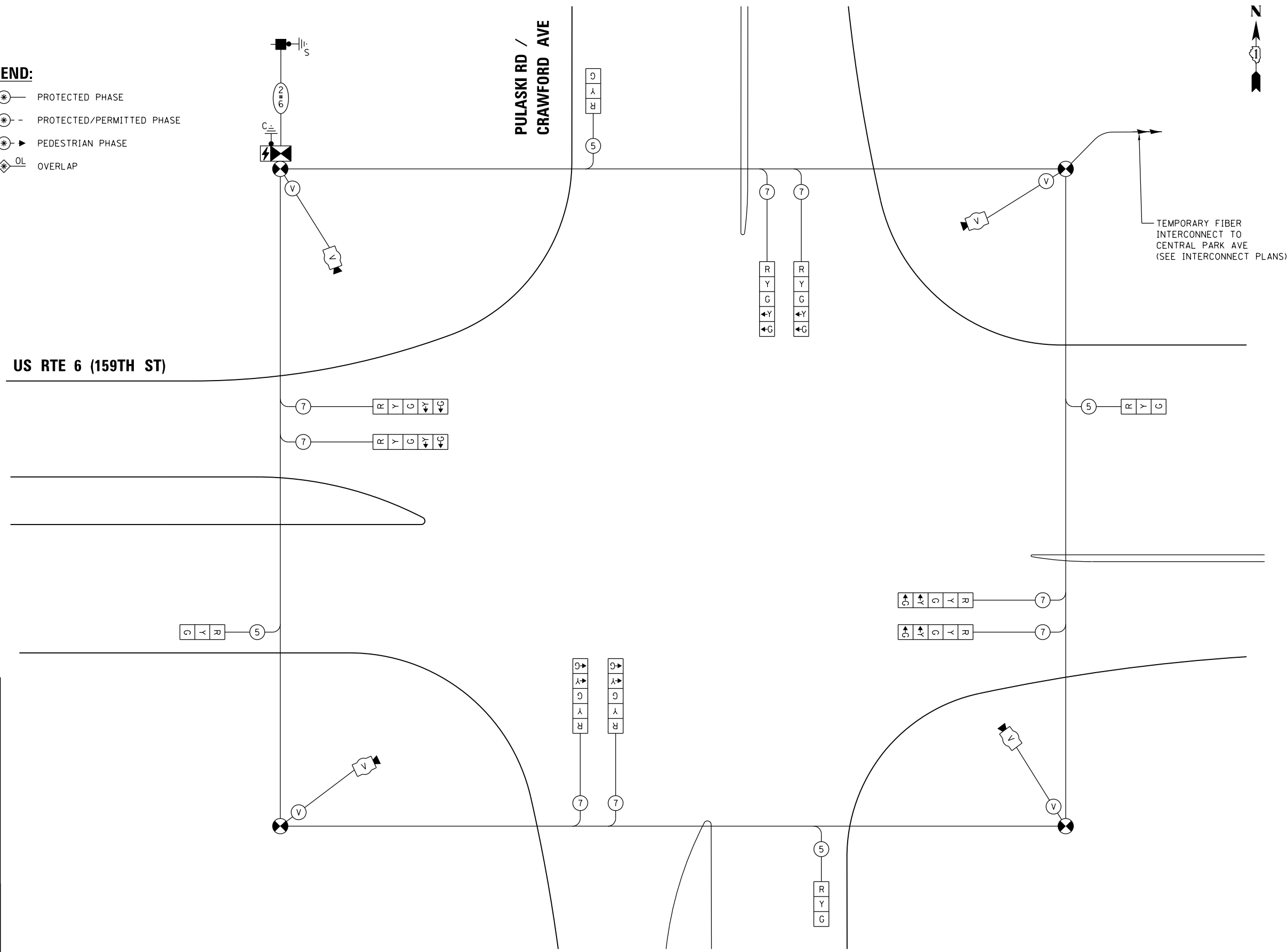

TEMPORARY FIBER INTERCONNECT TO CENTRAL PARK AVE (SEE INTERCONNECT PLANS)

TRAFFIC SIGNAL ELECTRICAL SERVICE REQUIREMENTS

TYPE	NO. OF LAMPS	LED WATTAGE	% OPERATION	TOTAL WATTAGE
SIGNAL (RED)	12	11	50	66.0
(YELLOW)	12	20	5	12.0
(GREEN)	12	12	45	64.8
PERMISSIVE ARROW	16	10	10	16.0
PED. SIGNAL	-	20	100	-
CONTROLLER	1	100	100	100.0
UPS	1	25	100	25.0
VIDEO SYSTEM	1	150	100	150.0
BLANK-OUT SIGN	-	25	5	-
FLASHER	-	-	50	-
STREET NAME SIGN	-	120	50	-
LUMINAIRE	-	-	-	-
TOTAL =				433.8

ENERGY COSTS TO:
ILLINOIS DEPARTMENT OF TRANSPORTATION
DIVISION OF HIGHWAYS / DISTRICT 1
201 WEST CENTER COURT / SCHAUMBURG, IL 60196-1096
ENERGY SUPPLY: CONTACT: JAMES SHADE
PHONE: 708-235-2340
COMPANY: COMMONWEALTH EDISON
ACCOUNT NUMBER: 1788028143

CABLE PLAN
(NOT TO SCALE)

TS 215
EAGLE 6B

TS SHT NO. 19

FILE NAME =	USER NAME = mgarvido	DESIGNED - MG	REVISED -
19_082007-Sht-19 Temp Cable US 6 at Pulaski		DRAWN - EC	REVISED -
Default	PLOT SCALE = 40.0000' / in.	CHECKED - KP	REVISED -
	PLOT DATE = 4/13/2018	DATE - 4/13/2018	REVISED -

STATE OF ILLINOIS
DEPARTMENT OF TRANSPORTATION

TEMPORARY CABLE PLAN AND
TEMPORARY PHASE DESIGNATION DIAGRAM
US RTE 6 (159TH ST) AT PULASKI RD/CRAWFORD AVE

SCALE: SHEET OF SHEETS STA. TO STA.

F.A.P. RTE.	SECTION	COUNTY	TOTAL SHEETS	SHEET NO.
351	2016-002N	COOK	333	230
CONTRACT NO. 62C07				

ILLINOIS FED. AID PROJECT

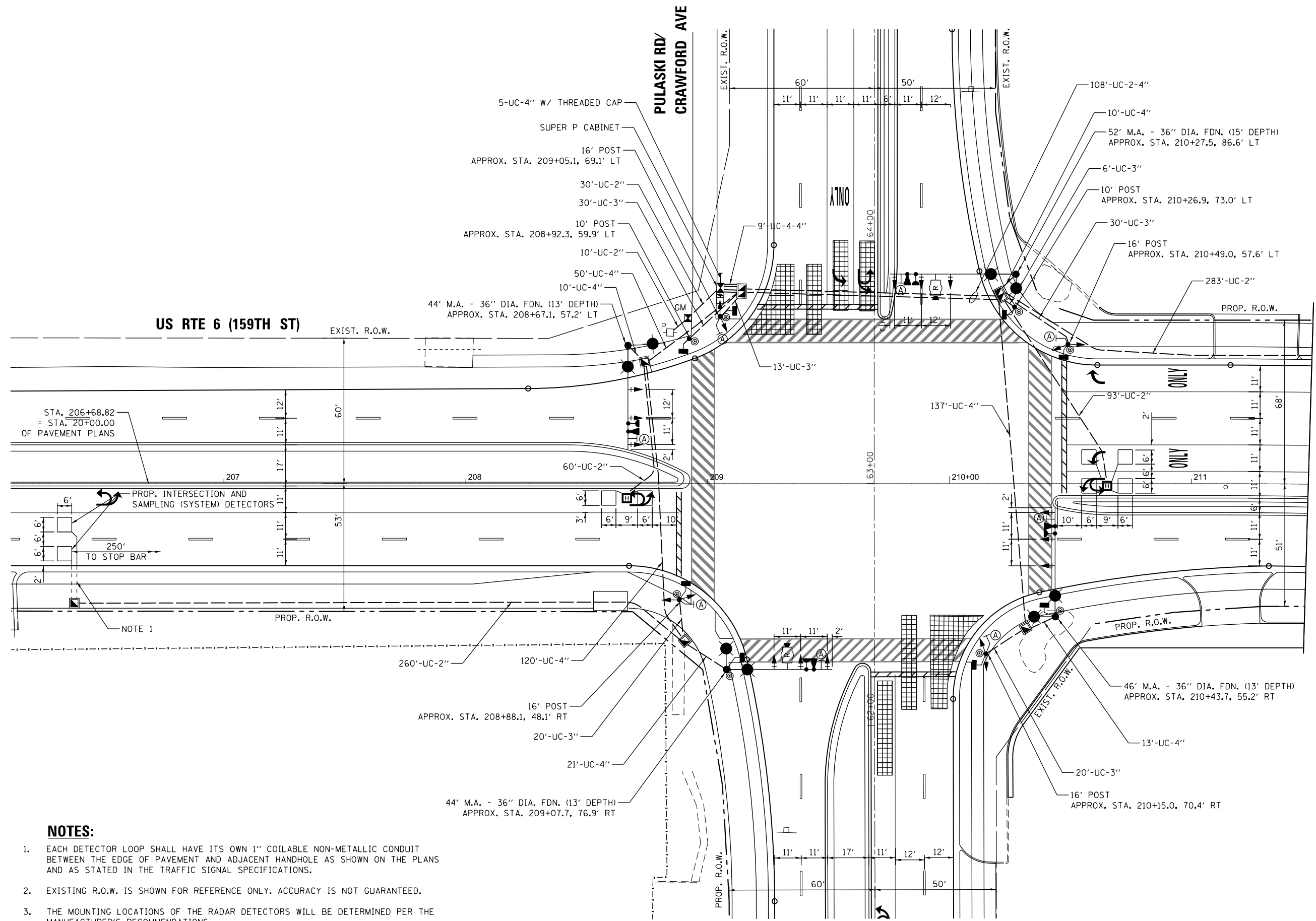

MATCH LINE STA. 211+50



NOTES:

1. EACH DETECTOR LOOP SHALL HAVE ITS OWN 1" COILABLE NON-METALLIC CONDUIT BETWEEN THE EDGE OF PAVEMENT AND ADJACENT HANDHOLE AS SHOWN ON THE PLANS AND AS STATED IN THE TRAFFIC SIGNAL SPECIFICATIONS.
2. EXISTING R.O.W. IS SHOWN FOR REFERENCE ONLY. ACCURACY IS NOT GUARANTEED.
3. THE MOUNTING LOCATIONS OF THE RADAR DETECTORS WILL BE DETERMINED PER THE MANUFACTURER'S RECOMMENDATIONS.

TS SHT NO. 20

**TS 215
EAGLE 6B**

FILE NAME = 20.DIAC207-Sht-15 Prop US 6 at Pulaski 1 of 2.dgn	USER NAME = mgarvido	DESIGNED - MG	REVISED -	STATE OF ILLINOIS DEPARTMENT OF TRANSPORTATION	TRAFFIC SIGNAL MODERNIZATION PLAN (SHEET 1 OF 2) US RTE 6 (159TH ST) AT PULASKI RD/CRAWFORD AVE	F.A.P. RTE. = 351	SECTION = 2016-002N	COUNTY = COOK	TOTAL SHEETS = 333	SHEET NO. = 231
	PLOT SCALE = 40.0000' / in.	CHECKED - KP	REVISED -			SCALE:	SHEET OF SHEETS	STA. TO STA.	CONTRACT NO. 62C07	
Default	PLOT DATE = 4/13/2018	DATE = 4/13/2018	REVISED -	ILLINOIS FED. AID PROJECT						

PROPOSED CONTROLLER SEQUENCE

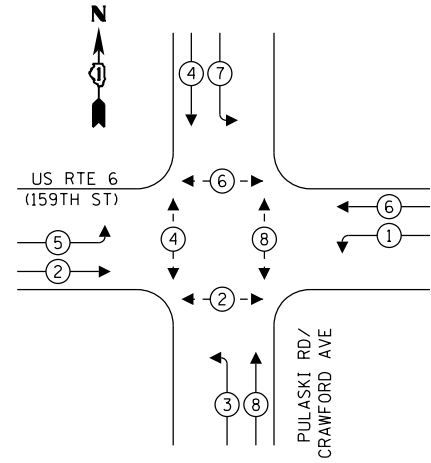

**PROPOSED EMERGENCY VEHICLE
PREEMPTION SEQUENCE**

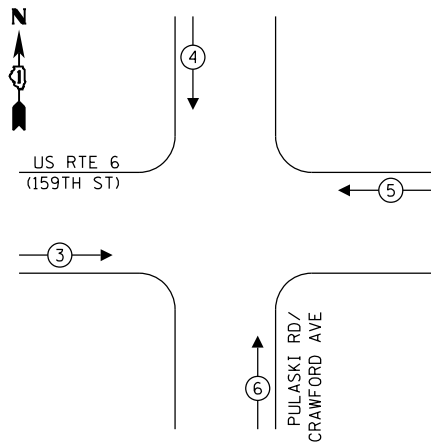

LEGEND:

- ← ⊙ → PROTECTED PHASE
- ← ⊙ - ⊙ → PROTECTED/PERMITTED PHASE
- ← ⊙ ⊙ → PEDESTRIAN PHASE
- ⊙ ⊙ OL OVERLAP

US RTE 6 (159TH ST)

**PROP. INTERSECTION AND
SAMPLING (SYSTEM) DETECTORS**

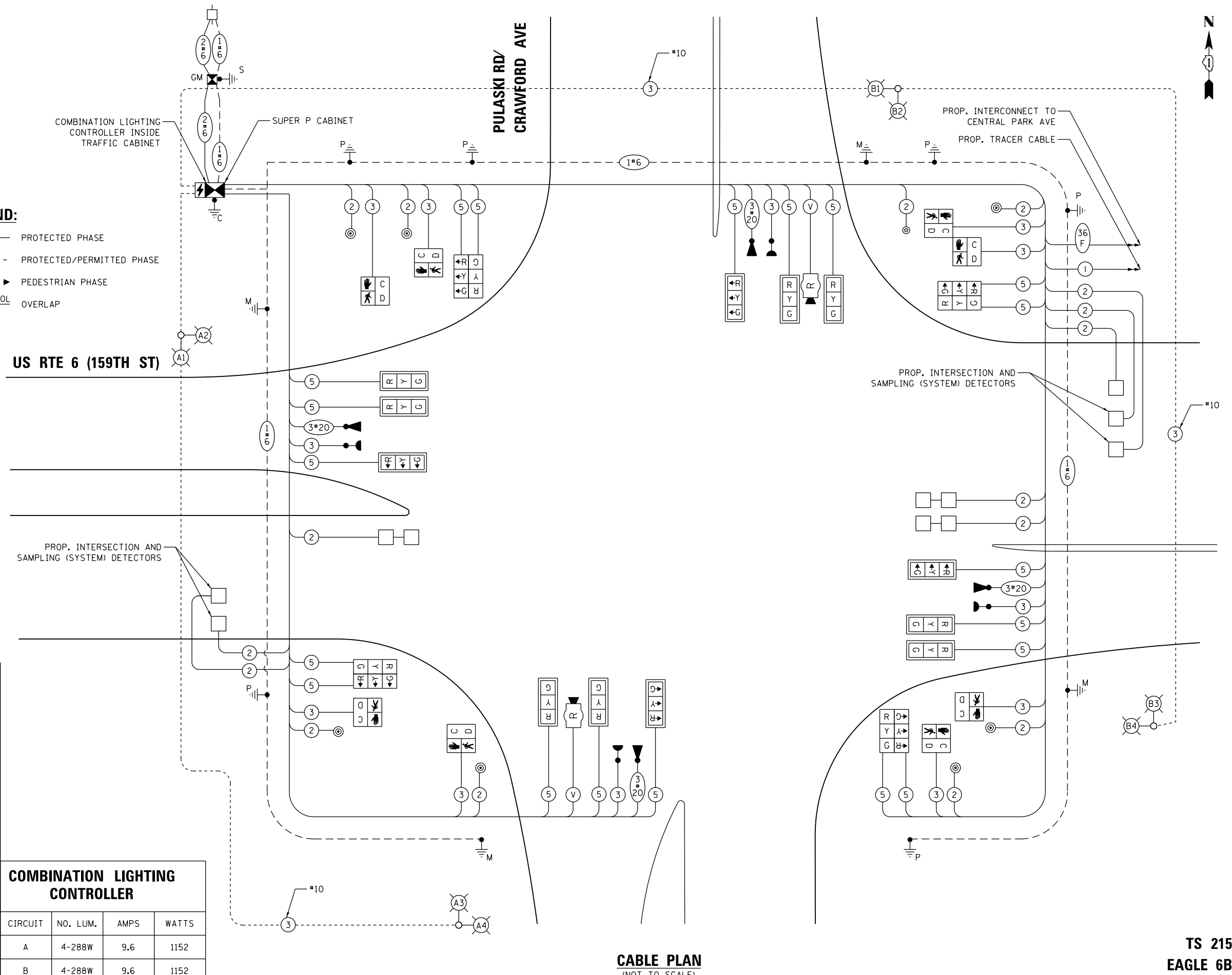

**TRAFFIC SIGNAL
ELECTRICAL SERVICE REQUIREMENTS**

TYPE	NO. OF LAMPS	LED WATTAGE	% OPERATION	TOTAL WATTAGE
SIGNAL (RED)	20	11	50	110.0
(YELLOW)	20	20	5	20.0
(GREEN)	20	12	45	108.0
PERMISSIVE ARROW	-	10	10	-
PED. SIGNAL	8	20	100	160.0
CONTROLLER	1	100	100	100.0
UPS	1	25	100	25.0
VIDEO SYSTEM	1	150	100	150.0
BLANK-OUT SIGN	-	25	5	-
FLASHER	-	-	50	-
STREET NAME SIGN	-	120	50	-
LUMINAIRE	-	-	-	-
TOTAL =				673.0

**COMBINATION LIGHTING
CONTROLLER**

CIRCUIT	NO. LUM.	AMPS	WATTS
A	4-288W	9.6	1152
B	4-288W	9.6	1152

ENERGY COSTS TO:
ILLINOIS DEPARTMENT OF TRANSPORTATION
DIVISION OF HIGHWAYS / DISTRICT 1
201 WEST CENTER COURT / SCHAUMBURG, IL 60196-1096
ENERGY SUPPLY: CONTACT: JAMES SHADE
PHONE: 708-235-2340
COMPANY: COMMONWEALTH EDISON
ACCOUNT NUMBER:

**CABLE PLAN
(NOT TO SCALE)**

**STATE OF ILLINOIS
DEPARTMENT OF TRANSPORTATION**

**CABLE PLAN AND PHASE DESIGNATION DIAGRAM
US RTE 6 (159TH ST) AT PULASKI RD/CRAWFORD AVE**

**TS 215
EAGLE 6B**

FILE NAME =
22.DIR207-Shi-TS Cable US 6 at Pulaski.rdg

USER NAME = mgarvido
PLOT SCALE = 48.0000' / in.
PLOT DATE = 4/13/2018

DESIGNED - MG
DRAWN - EC
CHECKED - KP
DATE - 4/13/2018

REVISED -
REVISED -
REVISED -
REVISED -

SCALE: SHEET OF SHEETS STA. TO STA.

F.A.P. RTE.	SECTION	COUNTY	TOTAL SHEETS	SHEET NO.
351	2016-002N	COOK	333	233
CONTRACT NO. 62C07				
ILLINOIS FED. AID PROJECT				

SIGN PANEL – TYPE 2

ALL DIMENSIONS ARE IN INCHES UNLESS NOTED OTHERWISE

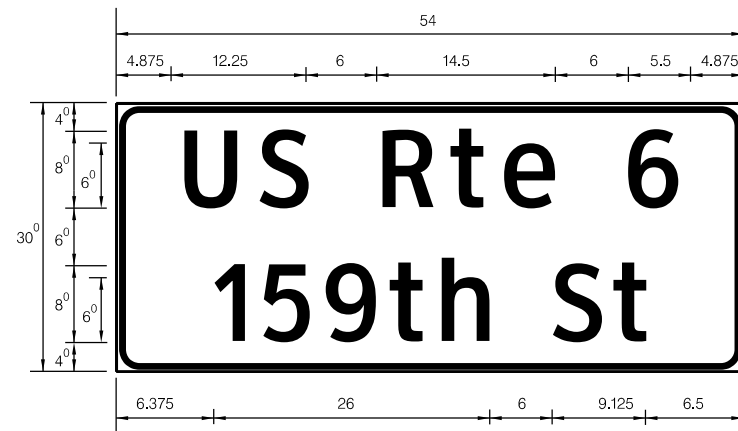

DESIGN SERIES	AREA (SQ FT)	SIGN PANEL TYPE	SHEETING TYPE	QTY. REQUIRED
D	11.25	2	ZZ	2

SIGN PANEL – TYPE 2

ALL DIMENSIONS ARE IN INCHES UNLESS NOTED OTHERWISE

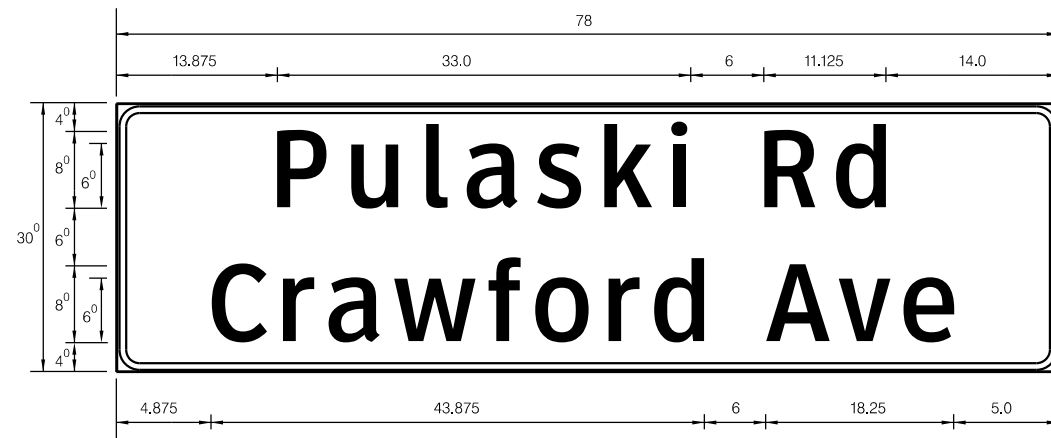

DESIGN SERIES	AREA (SQ FT)	SIGN PANEL TYPE	SHEETING TYPE	QTY. REQUIRED
D	16.25	2	ZZ	2

NOTE: FOR ADDITIONAL DESIGN AND INSTALLATION INFORMATION PLEASE SEE DISTRICT ONE MAST ARM MOUNTED STREET NAME SIGNS DETAIL.

SCHEDULE OF QUANTITIES

ITEM DESCRIPTION	UNITS	TOTAL QTY.
SIGN PANEL - TYPE 1	SQ FT	60
SIGN PANEL - TYPE 2	SQ FT	55
UNDERGROUND CONDUIT, GALVANIZED STEEL, 2" DIA.	FOOT	736
UNDERGROUND CONDUIT, GALVANIZED STEEL, 3" DIA.	FOOT	119
UNDERGROUND CONDUIT, GALVANIZED STEEL, 4" DIA.	FOOT	618
HANDHOLE	EACH	5
HEAVY-DUTY HANDHOLE	EACH	2
DOUBLE HANDHOLE	EACH	2
ELECTRIC CABLE IN CONDUIT, SIGNAL NO. 14 2C	FOOT	1590
ELECTRIC CABLE IN CONDUIT, SIGNAL NO. 14 3C	FOOT	2701
ELECTRIC CABLE IN CONDUIT, SIGNAL NO. 14 5C	FOOT	4714
ELECTRIC CABLE IN CONDUIT, LEAD-IN, NO. 14 1 PAIR	FOOT	2894
ELECTRIC CABLE IN CONDUIT, SERVICE, NO. 6 2 C	FOOT	77
ELECTRIC CABLE IN CONDUIT, EQUIPMENT GROUNDING CONDUCTOR, NO. 6 1C	FOOT	1000
TRAFFIC SIGNAL POST, GALVANIZED STEEL 10 FT.	EACH	2
TRAFFIC SIGNAL POST, GALVANIZED STEEL 16 FT.	EACH	4
STEEL COMBINATION MAST ARM ASSEMBLY AND POLE 44 FT.	EACH	2
STEEL COMBINATION MAST ARM ASSEMBLY AND POLE 46 FT.	EACH	1
STEEL COMBINATION MAST ARM ASSEMBLY AND POLE 52 FT.	EACH	1
CONCRETE FOUNDATION, TYPE A	FOOT	28
CONCRETE FOUNDATION, TYPE C	FOOT	4
CONCRETE FOUNDATION, TYPE E 36-INCH DIAMETER	FOOT	54
SIGNAL HEAD, LED, 1-FACE, 3-SECTION, MAST-ARM MOUNTED	EACH	12
SIGNAL HEAD, LED, 1-FACE, 3-SECTION, BRACKET MOUNTED	EACH	8
* LIGHT DETECTOR	EACH	4
* LIGHT DETECTOR AMPLIFIER	EACH	1
PEDESTRIAN SIGNAL HEAD, LED, 1-FACE, BRACKET MOUNTED WITH COUNTDOWN TIMER	EACH	8
TRAFFIC SIGNAL BACKPLATE, LOUVERED, FORMED PLASTIC	EACH	12
INDUCTIVE LOOP DETECTOR	EACH	8
DETECTOR LOOP, TYPE I	FOOT	403
PEDESTRIAN PUSH-BUTTON	EACH	8
TEMPORARY TRAFFIC SIGNAL INSTALLATION	EACH	1
REMOVE EXISTING TRAFFIC SIGNAL EQUIPMENT	EACH	1
REMOVE EXISTING HANDHOLE	EACH	12
REMOVE EXISTING DOUBLE HANDHOLE	EACH	1
REMOVE EXISTING CONCRETE FOUNDATION	EACH	9
FULL-ACTUATED CONTROLLER AND TYPE SUPER P CABINET (SPECIAL)	EACH	1
SERVICE INSTALLATION, GROUND MOUNTED, METERED	EACH	1
RADAR VEHICLE DETECTION SYSTEM, SINGLE APPROACH, STOP BAR	EACH	2
* EMERGENCY VEHICLE PRIORITY SYSTEM LINE SENSOR CABLE, NO. 20 3/C	FOOT	1055
UNINTERRUPTABLE POWER SUPPLY, SPECIAL	EACH	1
TEMPORARY TRAFFIC SIGNAL TIMING	EACH	1

* 100% COST TO THE CITY OF MARKHAM

SCHEDULE OF COMBINATION LIGHTING QUANTITIES

ITEM DESCRIPTION	UNITS	TOTAL QTY.
ELECTRIC CABLE IN CONDUIT, 600V (XLP-TYPE USE) 3-1/C NO.10	FOOT	578
LUMINAIRE, LED, HORIZONTAL MOUNT, TYPE C	EACH	8
COMBINATION LIGHTING CONTROLLER	EACH	1
LUMINAIRE SAFETY CABLE ASSEMBLY	EACH	8

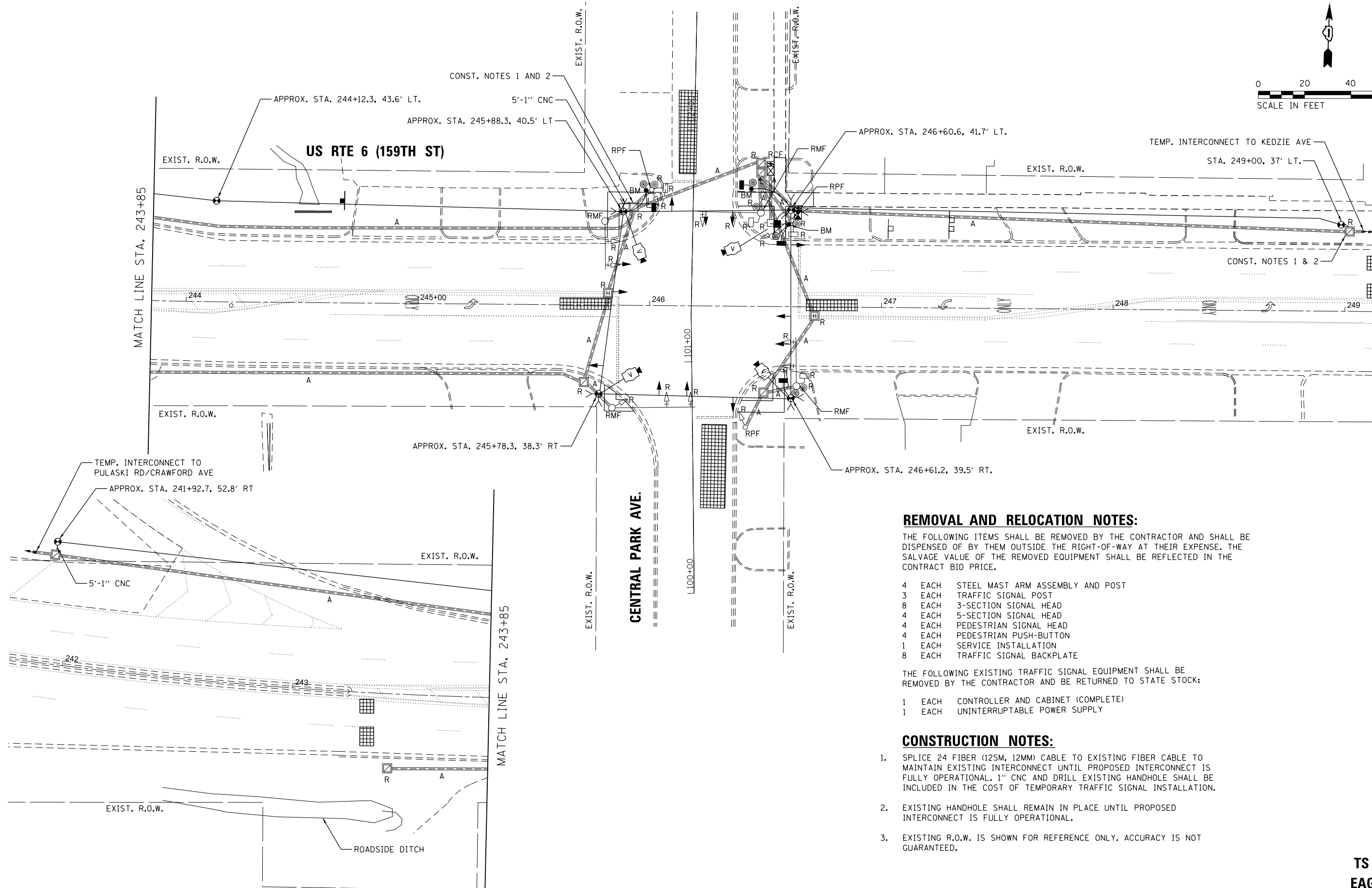

REMOVAL AND RELOCATION NOTES:

THE FOLLOWING ITEMS SHALL BE REMOVED BY THE CONTRACTOR AND SHALL BE DISPENSED OF BY THEM OUTSIDE THE RIGHT-OF-WAY AT THEIR EXPENSE. THE SALVAGE VALUE OF THE REMOVED EQUIPMENT SHALL BE REFLECTED IN THE CONTRACT BID PRICE.

- 4 EACH STEEL MAST ARM ASSEMBLY AND POST
- 3 EACH TRAFFIC SIGNAL POST
- 8 EACH 3-SECTION SIGNAL HEAD
- 4 EACH 5-SECTION SIGNAL HEAD
- 4 EACH PEDESTRIAN SIGNAL HEAD
- 4 EACH PEDESTRIAN PUSH-BUTTON
- 1 EACH SERVICE INSTALLATION
- 8 EACH TRAFFIC SIGNAL BACKPLATE

THE FOLLOWING EXISTING TRAFFIC SIGNAL EQUIPMENT SHALL BE REMOVED BY THE CONTRACTOR AND BE RETURNED TO STATE STOCK:

- 1 EACH CONTROLLER AND CABINET (COMPLETE)
- 1 EACH UNINTERRUPTABLE POWER SUPPLY

CONSTRUCTION NOTES:

1. SPLICE 24 FIBER (12SM, 12MM) CABLE TO EXISTING FIBER CABLE TO MAINTAIN EXISTING INTERCONNECT UNTIL PROPOSED INTERCONNECT IS FULLY OPERATIONAL. 1" CNC AND DRILL EXISTING HANDHOLE SHALL BE INCLUDED IN THE COST OF TEMPORARY TRAFFIC SIGNAL INSTALLATION.
2. EXISTING HANDHOLE SHALL REMAIN IN PLACE UNTIL PROPOSED INTERCONNECT IS FULLY OPERATIONAL.
3. EXISTING R.O.W. IS SHOWN FOR REFERENCE ONLY. ACCURACY IS NOT GUARANTEED.

TS SHT NO. 24

**TS 10635
EAGLE 6B**

FILE NAME =	USER NAME = mgarvido	DESIGNED - MG	REVISED -
24_0162087-Shi-TS Temp US 6 at Central Parkdgn		DRAWN - EC	REVISED -
Default	PLOT SCALE = 40.0000' / in.	CHECKED - KP	REVISED -
	PLOT DATE = 4/13/2018	DATE - 4/13/2018	REVISED -

**STATE OF ILLINOIS
DEPARTMENT OF TRANSPORTATION**

**TEMPORARY TRAFFIC SIGNAL INSTALLATION AND
REMOVAL OF EXISTING TRAFFIC SIGNAL EQUIPMENT PLAN
US RTE 6 (156TH ST) AT CENTRAL PARK AVE**

SCALE: SHEET OF SHEETS STA. TO STA.

F.A.P. RTE.	SECTION	COUNTY	TOTAL SHEETS	SHEET NO.
351	2016-002N	COOK	333	235
CONTRACT NO. 62C07				
ILLINOIS FED. AID PROJECT				

TEMPORARY CONTROLLER SEQUENCE

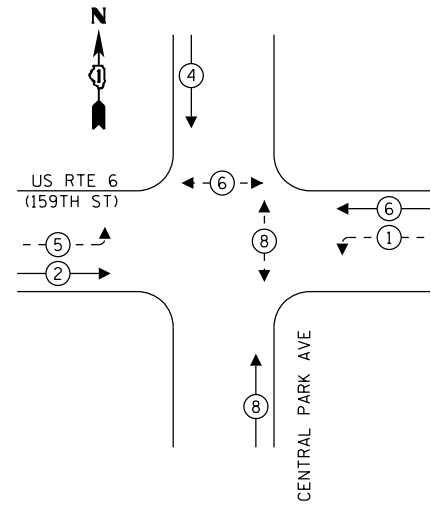

LEGEND:

- ← ⊛ ← PROTECTED PHASE
- ← ⊛ - PROTECTED/PERMITTED PHASE
- ← ⊛ → PEDESTRIAN PHASE
- ⊛ OL OVERLAP

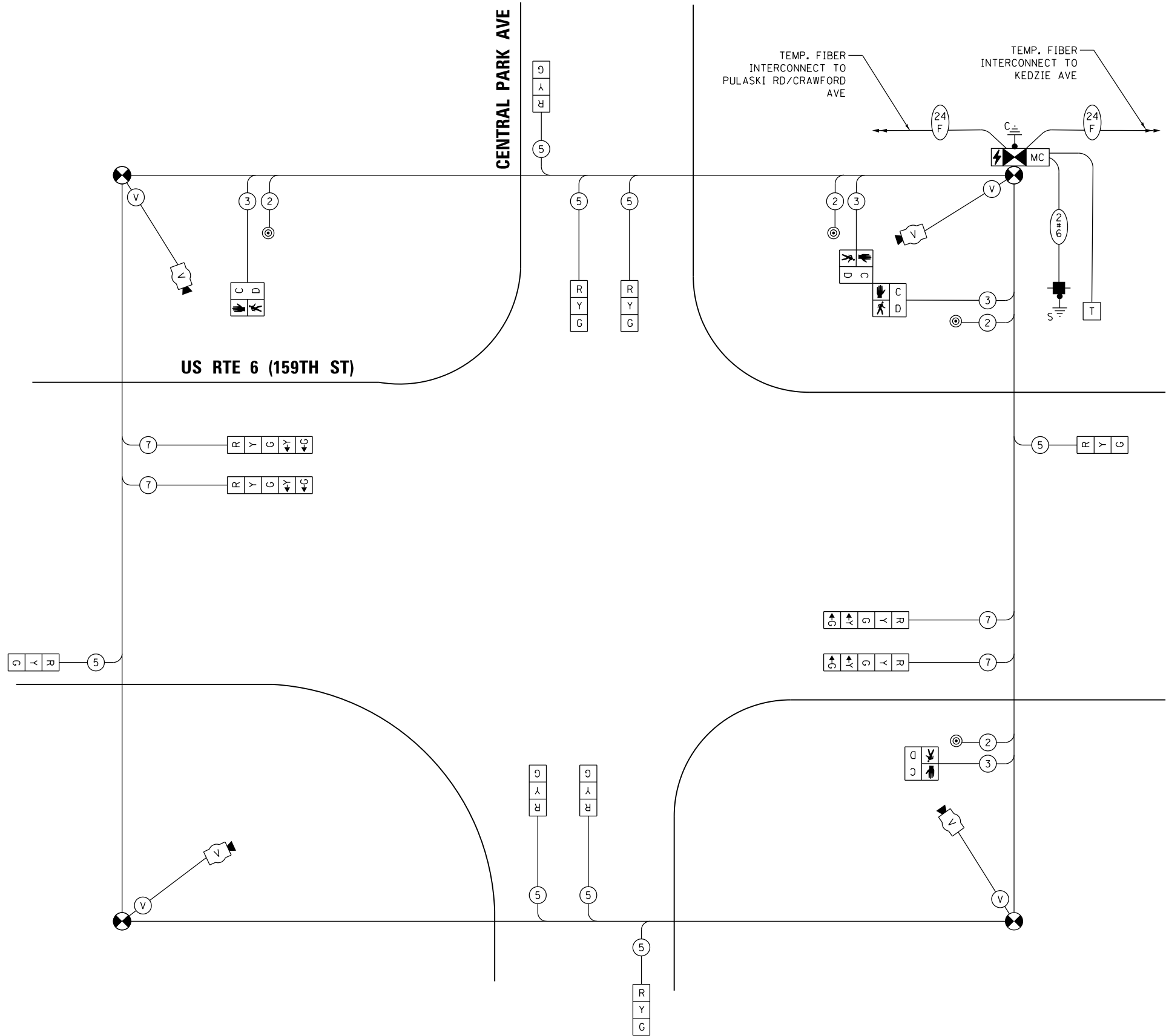

CABLE PLAN
(NOT TO SCALE)

TRAFFIC SIGNAL ELECTRICAL SERVICE REQUIREMENTS

TYPE	NO. OF LAMPS	LED WATTAGE	% OPERATION	TOTAL WATTAGE
SIGNAL (RED)	12	11	50	66.0
(YELLOW)	12	20	5	12.0
(GREEN)	12	12	45	64.8
PERMISSIVE ARROW	8	10	10	8.0
PED. SIGNAL	4	20	100	80.0
CONTROLLER	1	100	100	100.0
UPS	1	25	100	25.0
VIDEO SYSTEM	1	150	100	150.0
BLANK-OUT SIGN	-	25	5	-
FLASHER	-	-	50	-
STREET NAME SIGN	-	120	50	-
LUMINAIRE	-	-	-	-
TOTAL =				505.8

ENERGY COSTS TO:
ILLINOIS DEPARTMENT OF TRANSPORTATION
DIVISION OF HIGHWAYS / DISTRICT 1
201 WEST CENTER COURT / SCHAMBURG, IL 60196-1096
ENERGY SUPPLY: CONTACT: 708-235-2340
PHONE: JAMES SHADE
COMPANY: COMMONWEALTH EDISON
ACCOUNT NUMBER: 3438154005

TS SHT NO. 25

TS 10635
EAGLE 6B

FILE NAME =	USER NAME = mgarvido	DESIGNED - MG	REVISED -	STATE OF ILLINOIS DEPARTMENT OF TRANSPORTATION	TEMPORARY CABLE PLAN AND TEMPORARY PHASE DESIGNATION DIAGRAM US RTE 6 (159TH ST) AT CENTRAL PARK AVE	F.A.P. RTE.	SECTION	COUNTY	TOTAL SHEETS	SHEET NO.	
25_0162C07-Sht-25 Temp Cable US 6 at Central Parkdgn		DRAWN - EC	REVISED -			351	2016-002N	COOK	333	236	
Default		PLOT SCALE = 48.0000' / in.	REVISOR -			CONTRACT NO. 62C07					
		PLOT DATE = 4/13/2018	DATE - 4/13/2018			ILLINOIS FED. AID PROJECT					

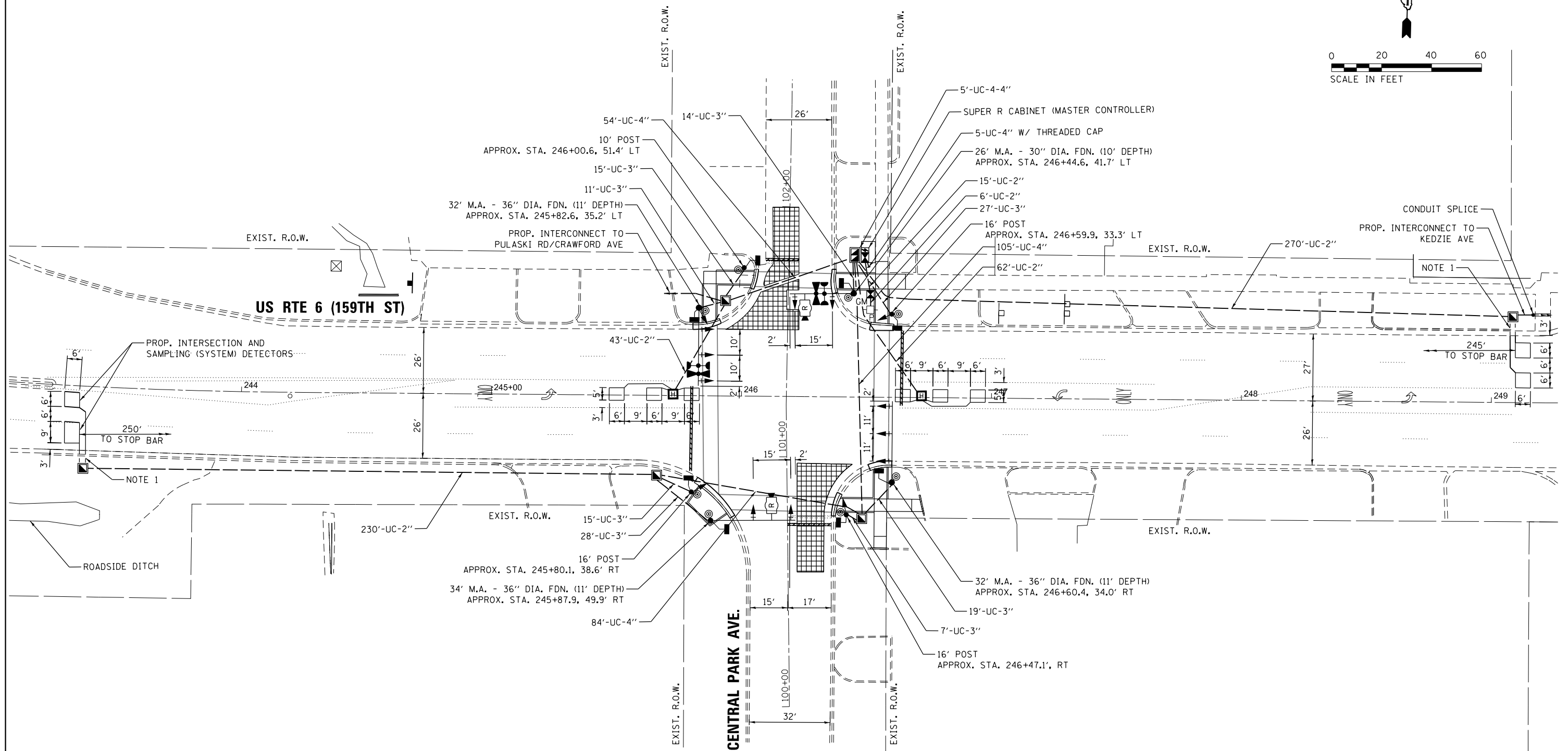
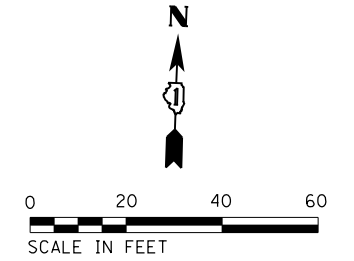

NOTES:

1. EACH DETECTOR LOOP SHALL HAVE ITS OWN 1" COILABLE NON-METALLIC CONDUIT BETWEEN THE EDGE OF PAVEMENT AND ADJACENT HANDHOLE AS SHOWN ON THE PLANS AND AS STATED IN THE TRAFFIC SIGNAL SPECIFICATIONS.
2. EXISTING R.O.W. IS SHOWN FOR REFERENCE ONLY. ACCURACY IS NOT GUARANTEED.
3. THE MOUNTING LOCATIONS OF THE RADAR DETECTORS WILL BE DETERMINED PER THE MANUFACTURER'S RECOMMENDATIONS.

TS SHT NO. 26

**TS 10635
EAGLE 6B**

FILE NAME = 26.D162CB7-Sht-TS Prop US 6 at Central Park.dgn	USER NAME = mgarvido	DESIGNED - MG	REVISED -	STATE OF ILLINOIS DEPARTMENT OF TRANSPORTATION	TRAFFIC SIGNAL MODERNIZATION PLAN US RTE 6 (156TH ST) AT CENTRAL PARK AVE	F.A.P. RTE. = 351	SECTION = 2016-002N	COUNTY = COOK	TOTAL SHEETS = 333	SHEET NO. = 237		
Default	PLOT SCALE = 48.0000' / in.	CHECKED - KP	REVISED -			SCALE:	SHEET OF SHEETS	STA. TO STA.	CONTRACT NO. 62C07			
	PLOT DATE = 4/13/2018	DATE = 4/13/2018	REVISED -			ILLINOIS FED. AID PROJECT						

PROPOSED CONTROLLER SEQUENCE

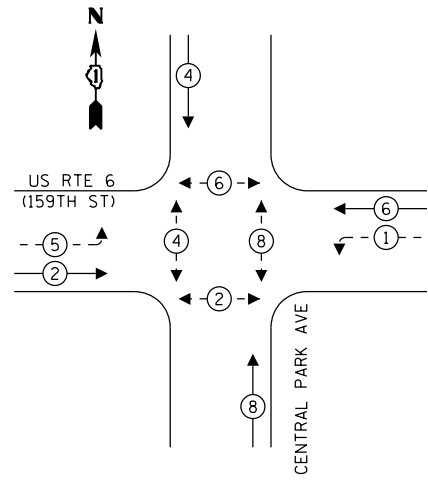

LEGEND:

- ← * → PROTECTED PHASE
- ← * - PROTECTED/PERMITTED PHASE
- ← * → PEDESTRIAN PHASE
- ← * OL → OVERLAP

**PROPOSED EMERGENCY VEHICLE
PREEMPTION SEQUENCE**

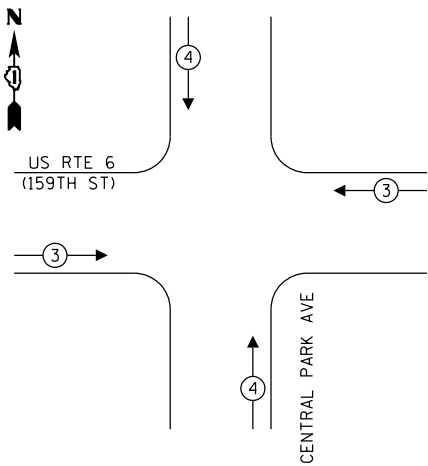

PROP. INTERSECTION AND
SAMPLING (SYSTEM) DETECTORS

**TRAFFIC SIGNAL
ELECTRICAL SERVICE REQUIREMENTS**

TYPE	NO. OF LAMPS	LED WATTAGE	% OPERATION	TOTAL WATTAGE
SIGNAL (RED)	14	11	50	77.0
(YELLOW)	14	20	5	14.0
(GREEN)	14	12	45	75.6
PERMISSIVE ARROW	8	10	10	8.0
PED. SIGNAL	8	20	100	160.0
CONTROLLER	1	100	100	100.0
UPS	1	25	100	25.0
VIDEO SYSTEM	1	150	100	150.0
BLANK-OUT SIGN	-	25	5	-
FLASHER	-	-	50	-
STREET NAME SIGN	-	120	50	-
LUMINAIRE	-	-	-	-
TOTAL =				609.6

ENERGY COSTS TO:
ILLINOIS DEPARTMENT OF TRANSPORTATION
DIVISION OF HIGHWAYS / DISTRICT 1
201 WEST CENTER COURT / SCHAMBURG, IL 60196-1096
ENERGY SUPPLY: CONTACT: JAMES SHADE
PHONE: 708-235-2340
COMPANY: COMMONWEALTH EDISON
ACCOUNT NUMBER:

FILE NAME =	USER NAME = mgarvido	DESIGNED - MG	REVISED -
27.002C07-Shi-TS Cable US 6 at Central Parkdgn		DRAWN - EC	REVISED -
Default		CHECKED - KP	REVISED -
		DATE - 4/13/2018	REVISED -

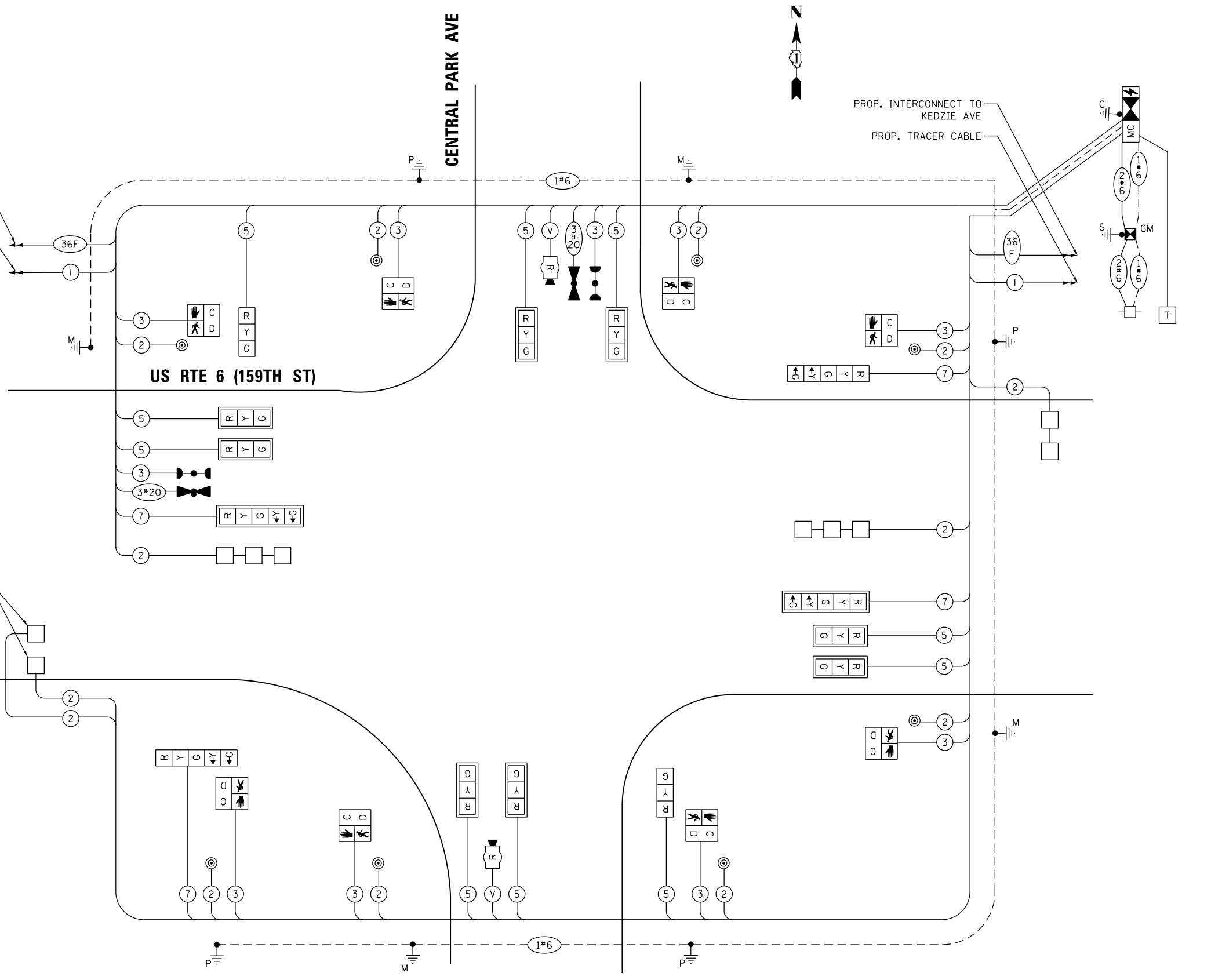

CABLE PLAN
(NOT TO SCALE)

STATE OF ILLINOIS
DEPARTMENT OF TRANSPORTATION

CABLE PLAN AND PHASE DESIGNATION DIAGRAM
US RTE 6 (159TH ST) AT CENTRAL PARK AVE

SCALE: SHEET OF SHEETS STA. TO STA.

TS 10635
EAGLE 6B

F.A.P. RTE.	SECTION	COUNTY	TOTAL SHEETS	SHEET NO.
351	2016-002N	COOK	333	238
CONTRACT NO. 62C07				
ILLINOIS FED. AID PROJECT				

SIGN PANEL – TYPE 2

ALL DIMENSIONS ARE IN INCHES UNLESS NOTED OTHERWISE

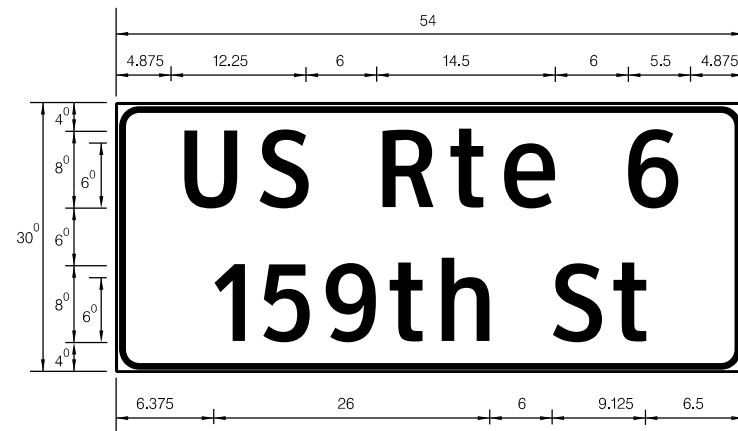

DESIGN SERIES	AREA (SQ FT)	SIGN PANEL TYPE	SHEETING TYPE	QTY. REQUIRED
D	11.25	2	ZZ	2

SIGN PANEL – TYPE 2

ALL DIMENSIONS ARE IN INCHES UNLESS NOTED OTHERWISE



DESIGN SERIES	AREA (SQ FT)	SIGN PANEL TYPE	SHEETING TYPE	QTY. REQUIRED
D	13.75	2	ZZ	2

SCHEDULE OF QUANTITIES

ITEM DESCRIPTION	UNITS	TOTAL QTY.
SIGN PANEL - TYPE 2	SQ FT	50
UNDERGROUND CONDUIT, GALVANIZED STEEL, 2" DIA.	FOOT	626
UNDERGROUND CONDUIT, GALVANIZED STEEL, 3" DIA.	FOOT	136
UNDERGROUND CONDUIT, GALVANIZED STEEL, 4" DIA.	FOOT	268
HANDHOLE	EACH	5
HEAVY-DUTY HANDHOLE	EACH	2
DOUBLE HANDHOLE	EACH	1
ELECTRIC CABLE IN CONDUIT, SIGNAL NO. 14 2C	FOOT	1166
ELECTRIC CABLE IN CONDUIT, SIGNAL NO. 14 3C	FOOT	1439
ELECTRIC CABLE IN CONDUIT, SIGNAL NO. 14 5C	FOOT	1754
ELECTRIC CABLE IN CONDUIT, SIGNAL NO. 14 7C	FOOT	682
ELECTRIC CABLE IN CONDUIT, LEAD-IN, NO. 14 1 PAIR	FOOT	1445
ELECTRIC CABLE IN CONDUIT, SERVICE, NO. 6 2 C	FOOT	58
ELECTRIC CABLE IN CONDUIT, EQUIPMENT GROUNDING CONDUCTOR, NO. 6 1C	FOOT	596
TRAFFIC SIGNAL POST, GALVANIZED STEEL 10 FT.	EACH	1
TRAFFIC SIGNAL POST, GALVANIZED STEEL 16 FT.	EACH	3
STEEL MAST ARM ASSEMBLY AND POLE, 26 FT.	EACH	1
STEEL MAST ARM ASSEMBLY AND POLE, 32 FT.	EACH	2
STEEL MAST ARM ASSEMBLY AND POLE, 40 FT.	EACH	1
CONCRETE FOUNDATION, TYPE A	FOOT	20
CONCRETE FOUNDATION, TYPE C	FOOT	4
CONCRETE FOUNDATION, TYPE E 30-INCH DIAMETER	FOOT	10
CONCRETE FOUNDATION, TYPE E 36-INCH DIAMETER	FOOT	33
SIGNAL HEAD, LED, 1-FACE, 3-SECTION, MAST-ARM MOUNTED	EACH	8
SIGNAL HEAD, LED, 1-FACE, 3-SECTION, BRACKET MOUNTED	EACH	2
SIGNAL HEAD, LED, 1-FACE, 5-SECTION, BRACKET MOUNTED	EACH	2
SIGNAL HEAD, LED, 1-FACE, 5-SECTION, MAST-ARM MOUNTED	EACH	2
* LIGHT DETECTOR	EACH	2
* LIGHT DETECTOR AMPLIFIER	EACH	1
* PEDESTRIAN SIGNAL HEAD, LED, 1-FACE, BRACKET MOUNTED WITH COUNTDOWN TIMER	EACH	8
TRAFFIC SIGNAL BACKPLATE, LOUVERED, FORMED PLASTIC	EACH	10
INDUCTIVE LOOP DETECTOR	EACH	5
DETECTOR LOOP, TYPE I	FOOT	357
PEDESTRIAN PUSH-BUTTON	EACH	8
TEMPORARY TRAFFIC SIGNAL INSTALLATION	EACH	1
REMOVE EXISTING TRAFFIC SIGNAL EQUIPMENT	EACH	1
REMOVE EXISTING HANDHOLE	EACH	7
REMOVE EXISTING DOUBLE HANDHOLE	EACH	1
REMOVE EXISTING CONCRETE FOUNDATION	EACH	8
FULL-ACTUATED CONTROLLER AND TYPE SUPER R CABINET (SPECIAL)	EACH	1
SERVICE INSTALLATION, GROUND MOUNTED, METERED	EACH	1
RADAR VEHICLE DETECTION SYSTEM, SINGLE APPROACH, STOP BAR	EACH	2
* EMERGENCY VEHICLE PRIORITY SYSTEM LINE SENSOR CABLE, NO. 20 3/C	FOOT	231
MASTER CONTROLLER (SPECIAL)	EACH	1
UNINTERRUPTABLE POWER SUPPLY, SPECIAL	EACH	1
TEMPORARY TRAFFIC SIGNAL TIMING	EACH	1

* 100% COST TO THE CITY OF MARKHAM

FILE NAME = 28.DWG2017-Shi-TS 500 US 6 at Central ParkLdn	USER NAME = mgarvido	DESIGNED - MG	REVISED -	STATE OF ILLINOIS DEPARTMENT OF TRANSPORTATION	MAST ARM MOUNTED STREET NAME SIGNS AND SCHEDULE OF QUANTITIES US RTE 6 (156TH ST) AT CENTRAL PARK AVE	F.A.P. RTE. 351	SECTION 2016-002N	COUNTY COOK	TOTAL SHEETS 333	SHEET NO. 239		
Default	PLOT SCALE = 48.0000' / in.	CHECKED - KP	REVISED -			SCALE:	SHEET OF SHEETS	STA. TO STA.	ILLINOIS FED. AID PROJECT			
	PLOT DATE = 4/13/2018	DATE - 4/13/2018	REVISED -			CONTRACT NO. 62C07						

MATCH LINE STA. 84+95

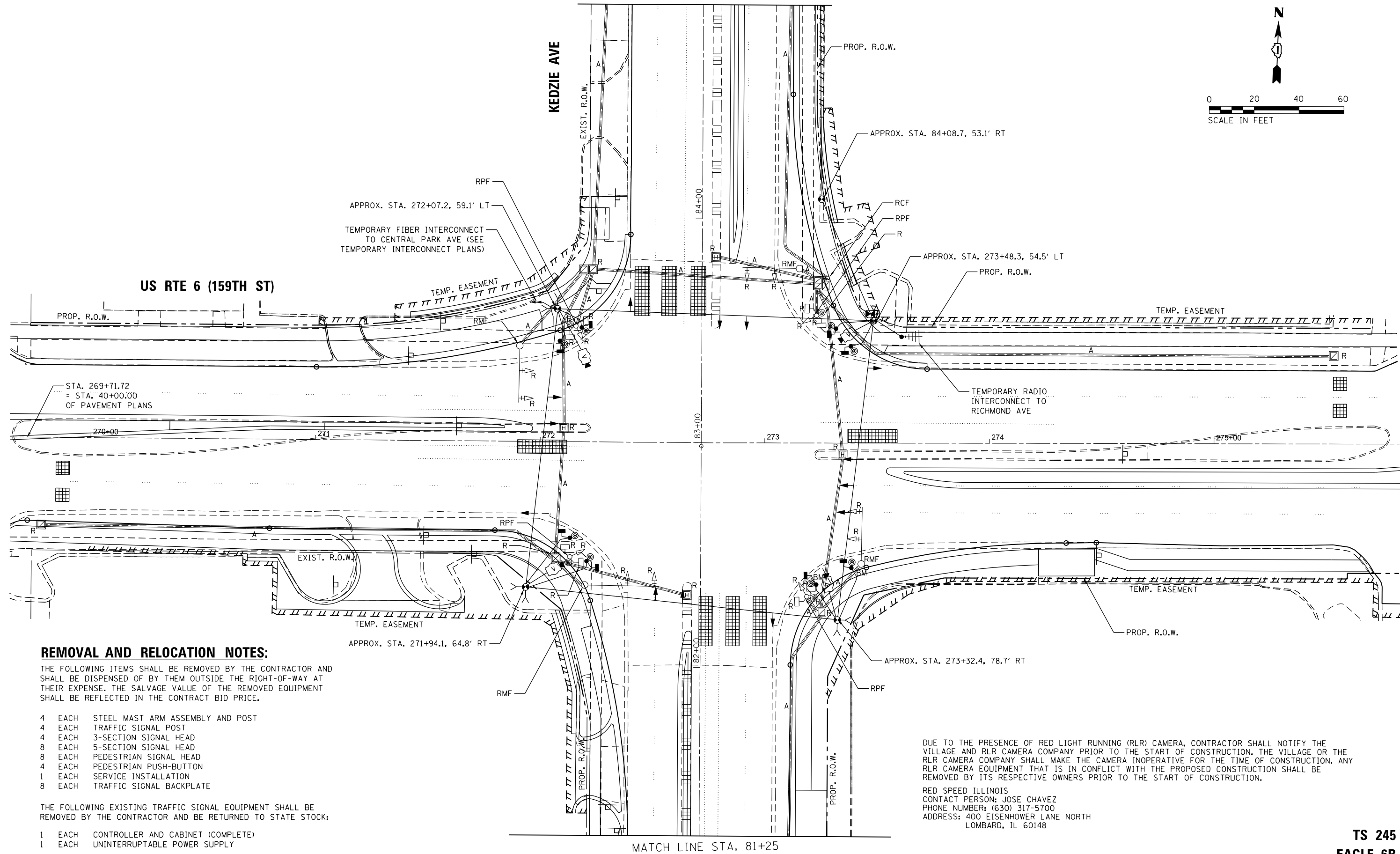
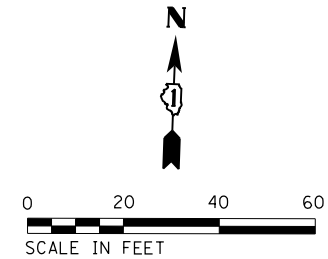

REMOVAL AND RELOCATION NOTES:

THE FOLLOWING ITEMS SHALL BE REMOVED BY THE CONTRACTOR AND SHALL BE DISPENSED OF BY THEM OUTSIDE THE RIGHT-OF-WAY AT THEIR EXPENSE. THE SALVAGE VALUE OF THE REMOVED EQUIPMENT SHALL BE REFLECTED IN THE CONTRACT BID PRICE.

- 4 EACH STEEL MAST ARM ASSEMBLY AND POST
- 4 EACH TRAFFIC SIGNAL POST
- 4 EACH 3-SECTION SIGNAL HEAD
- 8 EACH 5-SECTION SIGNAL HEAD
- 8 EACH PEDESTRIAN SIGNAL HEAD
- 4 EACH PEDESTRIAN PUSH-BUTTON
- 1 EACH SERVICE INSTALLATION
- 8 EACH TRAFFIC SIGNAL BACKPLATE

THE FOLLOWING EXISTING TRAFFIC SIGNAL EQUIPMENT SHALL BE REMOVED BY THE CONTRACTOR AND BE RETURNED TO STATE STOCK:

- 1 EACH CONTROLLER AND CABINET (COMPLETE)
- 1 EACH UNINTERRUPTABLE POWER SUPPLY

DUE TO THE PRESENCE OF RED LIGHT RUNNING (RLR) CAMERA, CONTRACTOR SHALL NOTIFY THE VILLAGE AND RLR CAMERA COMPANY PRIOR TO THE START OF CONSTRUCTION. THE VILLAGE OR THE RLR CAMERA COMPANY SHALL MAKE THE CAMERA INOPERATIVE FOR THE TIME OF CONSTRUCTION. ANY RLR CAMERA EQUIPMENT THAT IS IN CONFLICT WITH THE PROPOSED CONSTRUCTION SHALL BE REMOVED BY ITS RESPECTIVE OWNERS PRIOR TO THE START OF CONSTRUCTION.

RED SPEED ILLINOIS
CONTACT PERSON: JOSE CHAVEZ
PHONE NUMBER: (630) 317-5700
ADDRESS: 400 EISENHOWER LANE NORTH
LOMBARD, IL 60148

MATCH LINE STA. 81+25

TS SHT NO. 29

TS 245
EAGLE 6B

FILE NAME =	USER NAME = mgarvido	DESIGNED - MG	REVISED -	STATE OF ILLINOIS DEPARTMENT OF TRANSPORTATION	TEMPORARY TRAFFIC SIGNAL INSTALLATION AND REMOVAL OF EXISTING TRAFFIC SIGNAL EQUIPMENT PLAN (SHEET 1 OF 2) US RTE 6 (159TH ST) AT KEDZIE AVE	F.A.P. RTE.	SECTION	COUNTY	TOTAL SHEETS	SHEET NO.
29.DIR207-Shu-TS Temp US 6 at Kedzie 1 of 2.dgn		DRAWN - EC	REVISED -			351	2016-002N	COOK	333	240
Default		CHECKED - KP	REVISED -			CONTRACT NO. 62C07				
		DATE - 4/13/2018	REVISED -			ILLINOIS FED. AID PROJECT				

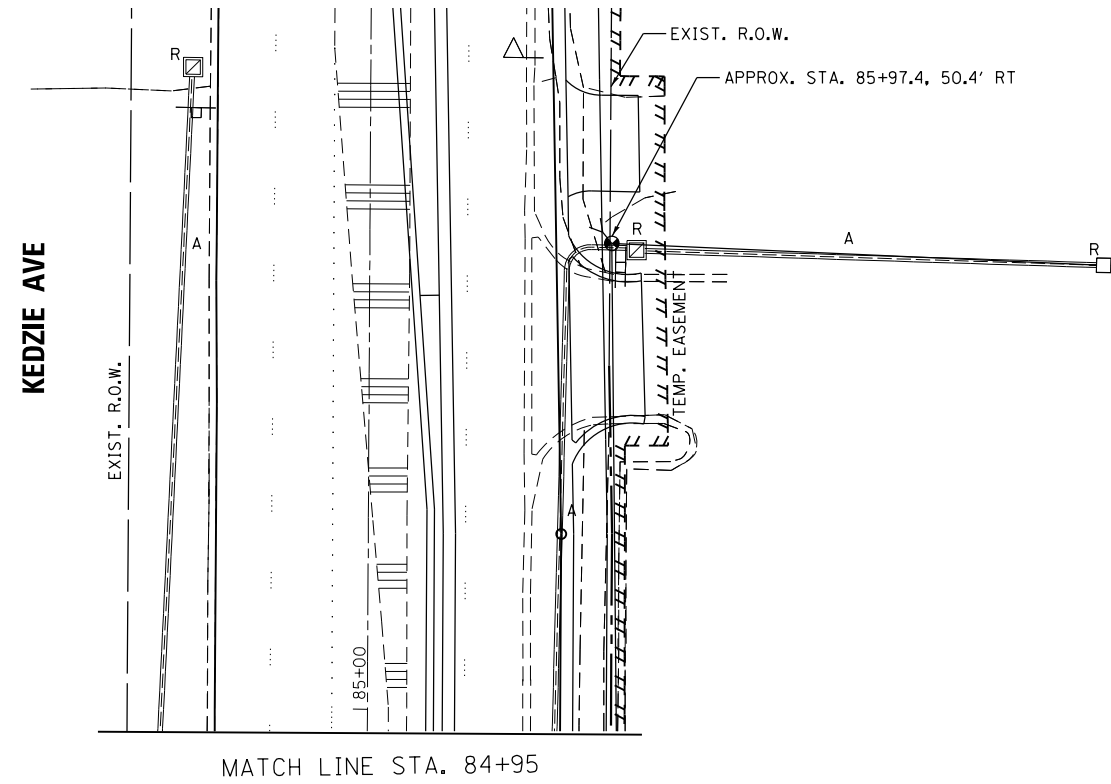
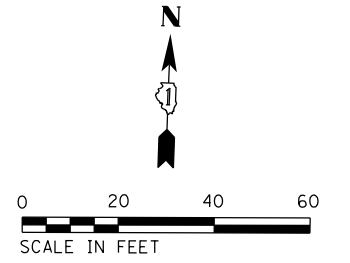

MATCH LINE STA. 84+95

MATCH LINE STA. 81+25

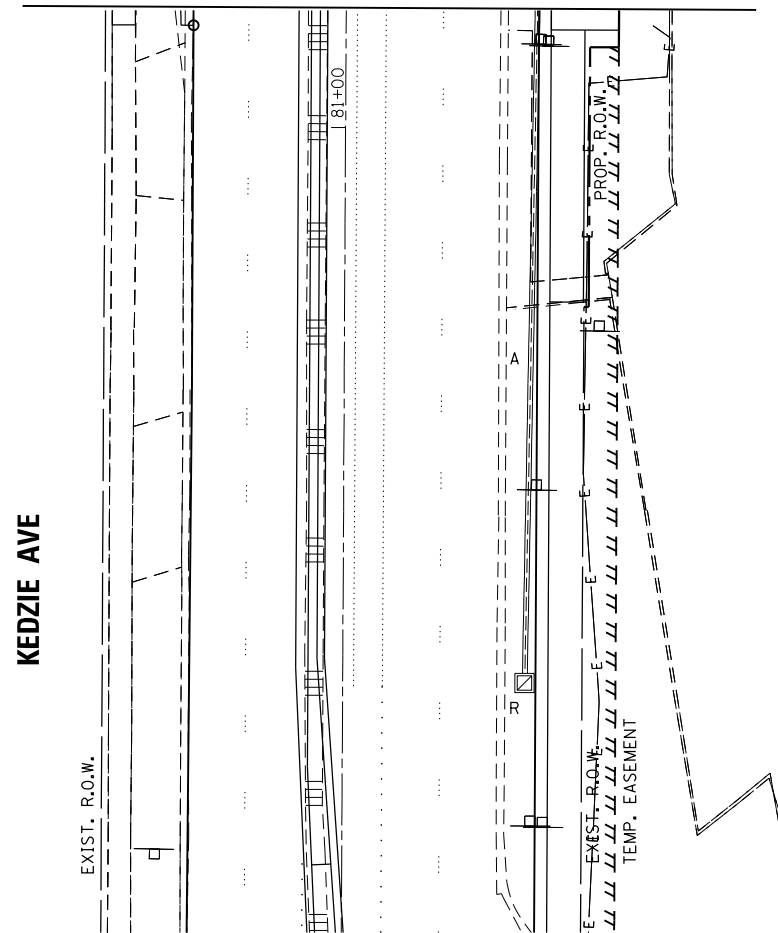

TS 245
EAGLE 6B

FILE NAME =	USER NAME = mgarvido	DESIGNED - MG	REVISED -
30_016207-Shi-TS Temp US 6 at Kedzie 2 of 2.dgn		DRAWN - EC	REVISED -
Default		CHECKED - KP	REVISED -
	PLOT DATE = 4/13/2018	DATE - 4/13/2018	REVISED -

STATE OF ILLINOIS
DEPARTMENT OF TRANSPORTATION

TEMPORARY TRAFFIC SIGNAL INSTALLATION AND
REMOVAL OF EXISTING TRAFFIC SIGNAL EQUIPMENT PLAN (SHEET 2 OF 2)
US RTE 6 (159TH ST) AT KEDZIE AVE

F.A.P. RTE.	SECTION	COUNTY	TOTAL SHEETS	SHEET NO.
351	2016-002N	COOK	333	241
CONTRACT NO. 62C07			ILLINOIS FED. AID PROJECT	

SCALE: SHEET OF SHEETS STA. TO STA.

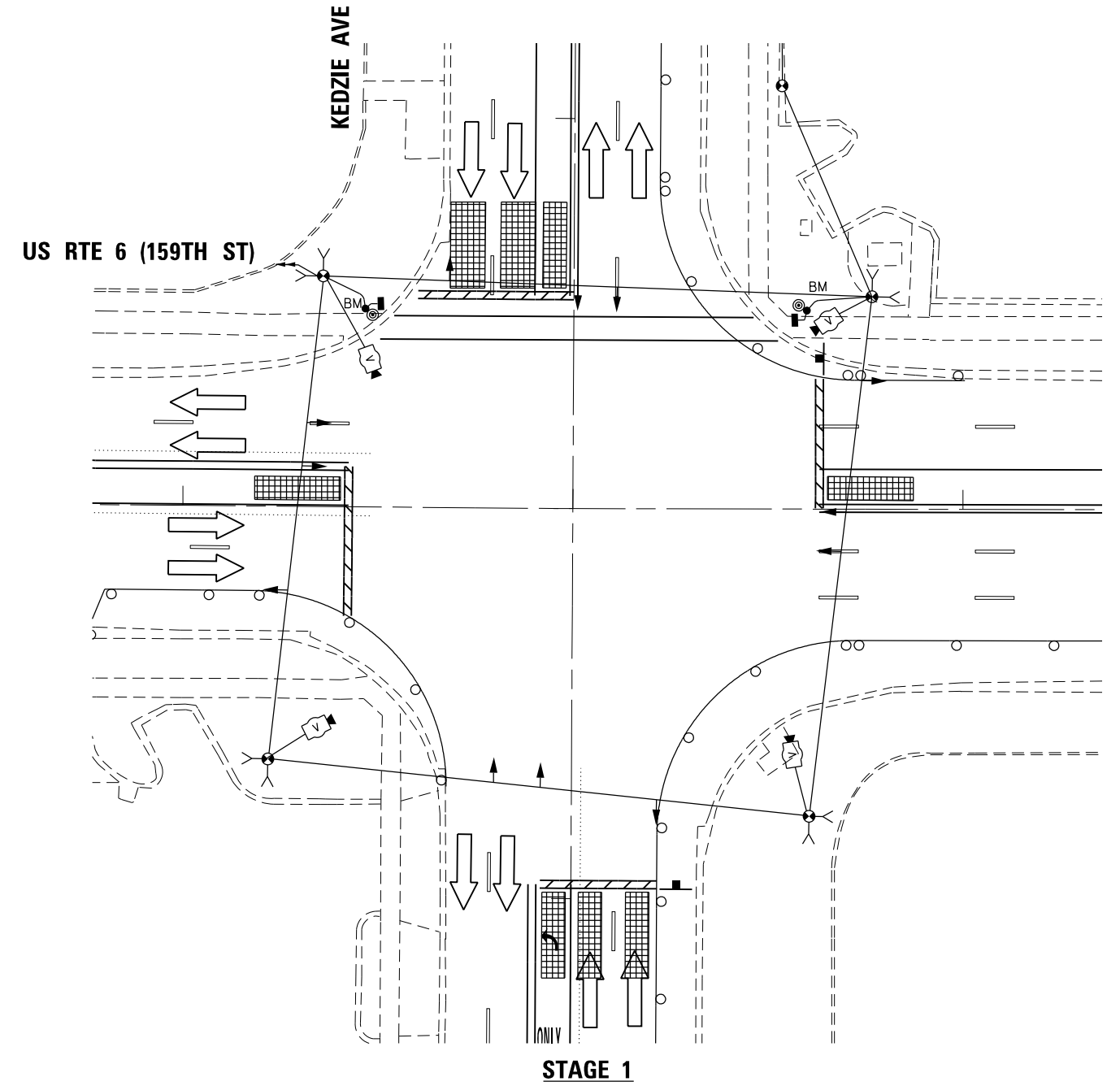
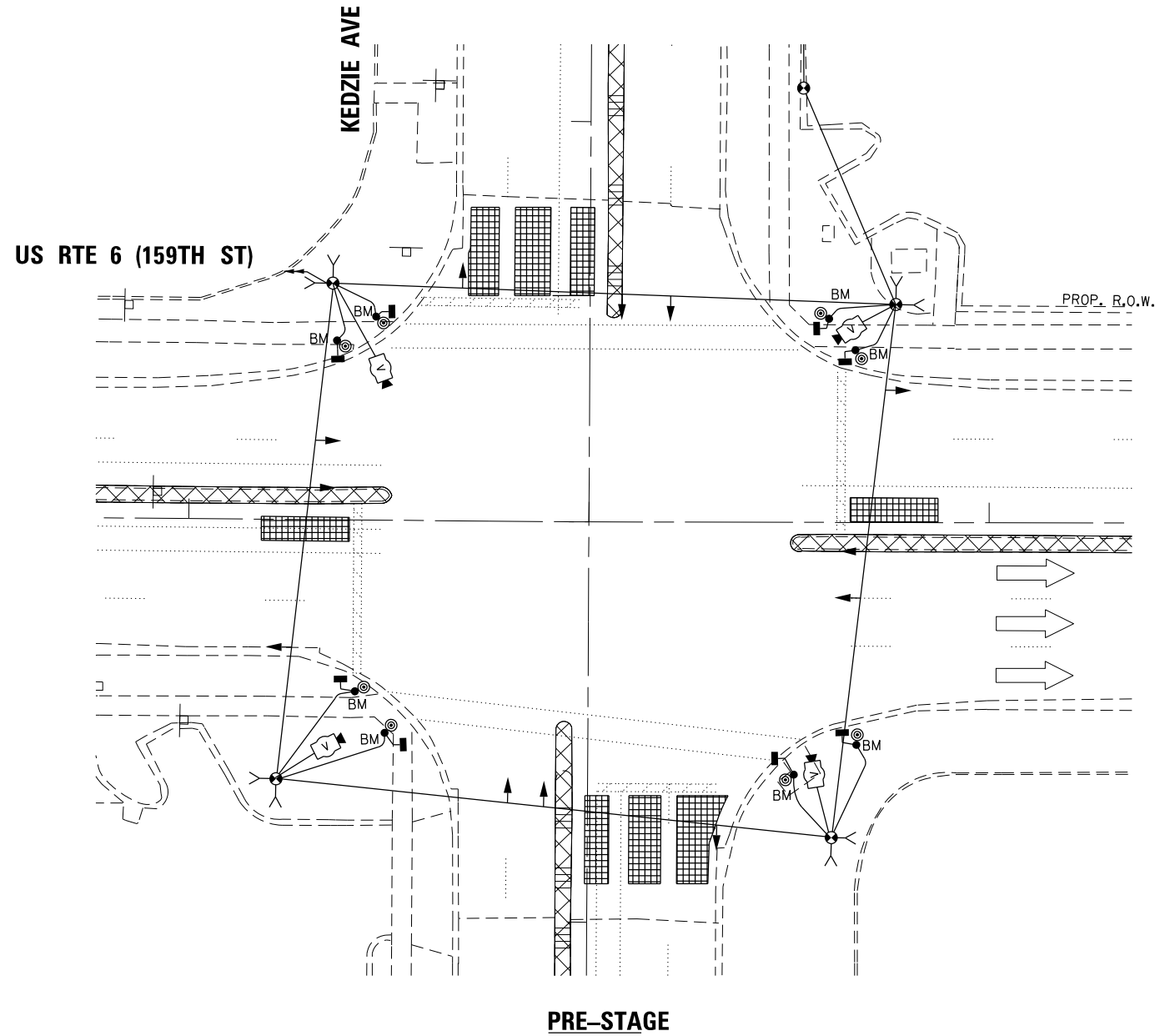
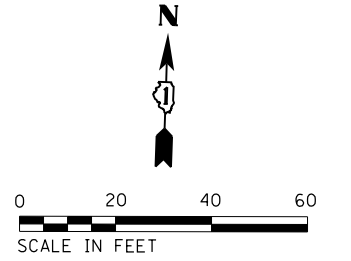

TS SHT NO. 31

TS 245
EAGLE 6B

FILE NAME =	USER NAME = mgarvido	DESIGNED - MG	REVISED -
31.062087-Sht-15 Temp US 6 at Kedzie Pre-Stage & Stage Ldgn		DRAWN - EC	REVISED -
Default	PLOT SCALE = 40.0000' / in.	CHECKED - KP	REVISED -
	PLOT DATE = 4/13/2018	DATE - 4/13/2018	REVISED -

STATE OF ILLINOIS
DEPARTMENT OF TRANSPORTATION

TEMPORARY TRAFFIC SIGNAL INSTALLATION AT PRE-STAGE & STAGE 1
US RTE 6 (159TH ST) AT KEDZIE AVE

SCALE: SHEET OF SHEETS STA. TO STA.

F.A.P. RTE.	SECTION	COUNTY	TOTAL SHEETS	SHEET NO.
351	2016-002N	COOK	333	242
CONTRACT NO. 62C07				
ILLINOIS FED. AID PROJECT				

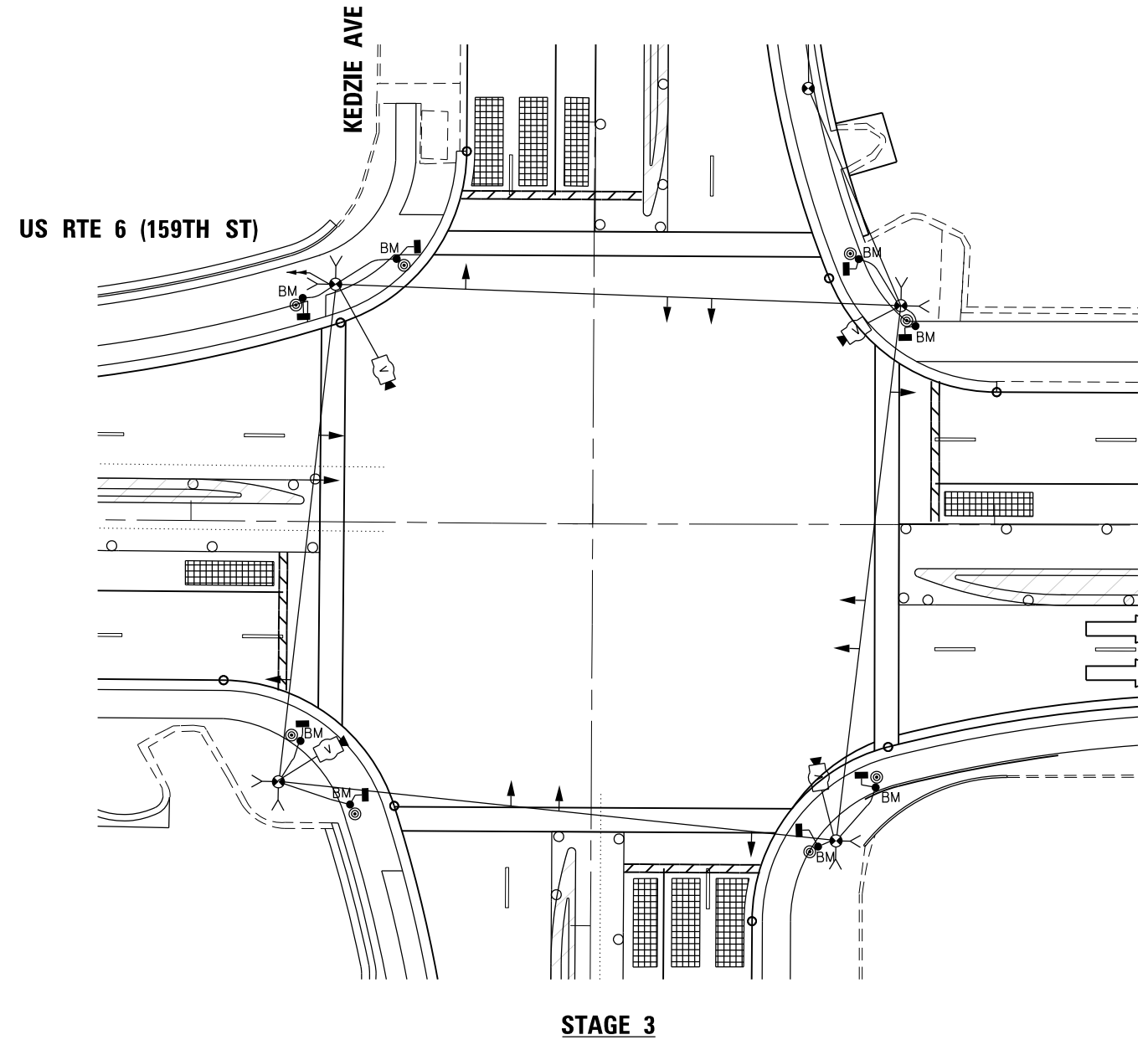
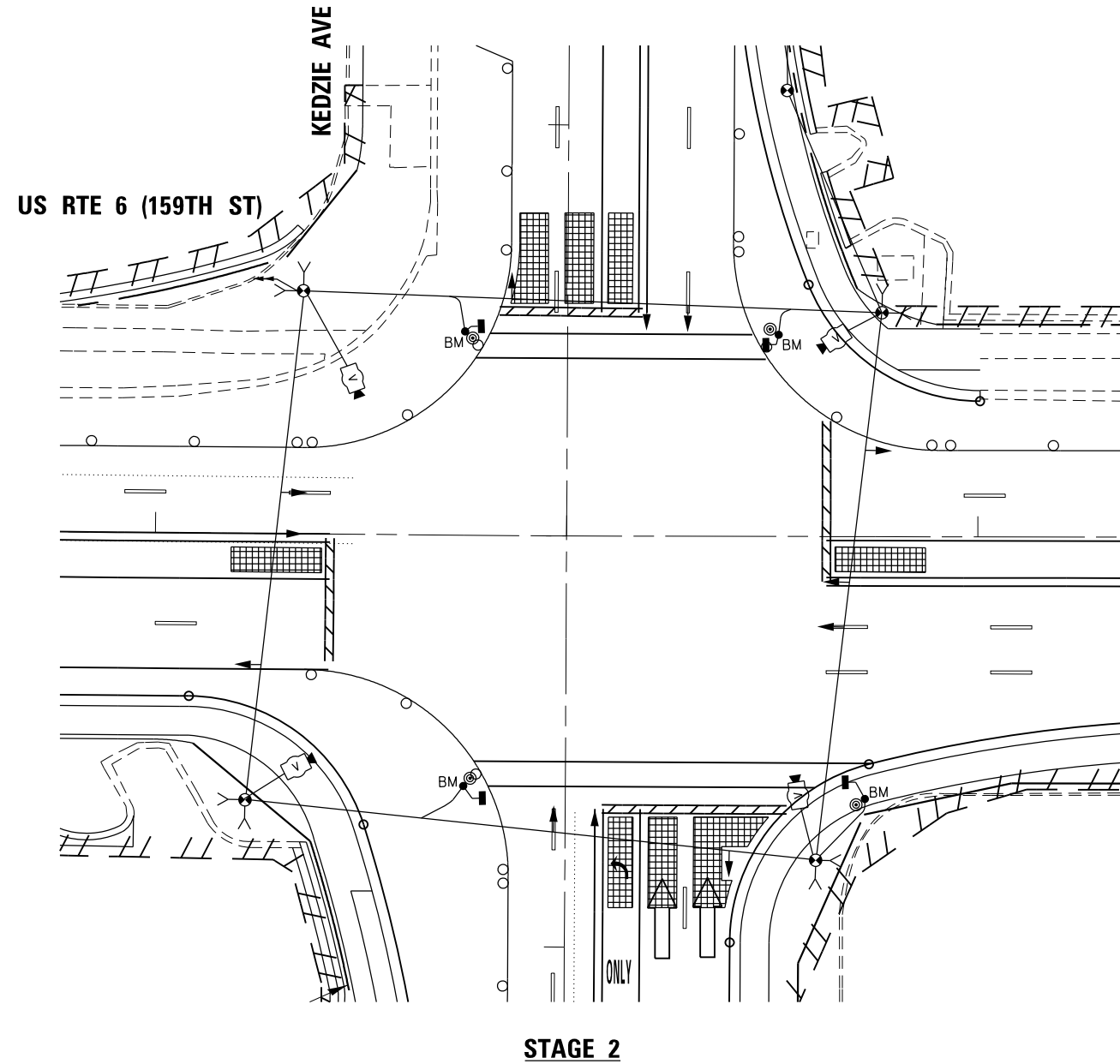
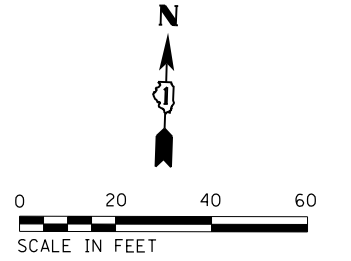

TS SHT NO. 32

TS 245
EAGLE 6B

FILE NAME = 32.D16207-Sht-TS Temp US 6 at Kedzie Stage 2-3.dgn	USER NAME = mgarvido	DESIGNED - MG	REVISED -
		DRAWN - EC	REVISED -
	PLOT SCALE = 40.0000' / in.	CHECKED - KP	REVISED -
Default	PLOT DATE = 4/13/2018	DATE - 4/13/2018	REVISED -

STATE OF ILLINOIS
DEPARTMENT OF TRANSPORTATION

TEMPORARY TRAFFIC SIGNAL INSTALLATION AT STAGES 2-3
US RTE 6 (159TH ST) AT KEDZIE AVE

SCALE: SHEET OF SHEETS STA. TO STA.

F.A.P. RTE.	SECTION	COUNTY	TOTAL SHEETS	SHEET NO.
351	2016-002N	COOK	333	243
CONTRACT NO. 62C07				
ILLINOIS FED. AID PROJECT				

TEMPORARY CONTROLLER SEQUENCE

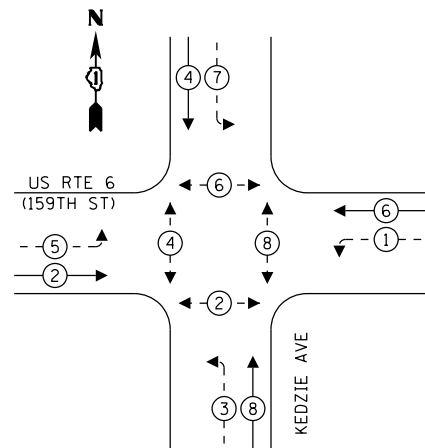

LEGEND:

- ← ⊙ ← PROTECTED PHASE
- ← ⊙ - PROTECTED/PERMITTED PHASE
- ← ⊙ → PEDESTRIAN PHASE
- ← ⊙ OL OVERLAP

TEMPORARY FIBER INTERCONNECT TO CENTRAL PARK AVE (SEE TEMPORARY INTERCONNECT PLANS)

TEMPORARY RADIO INTERCONNECT TO RICHMOND AVE

US RTE 6 (159TH ST)

KEDZIE AVE

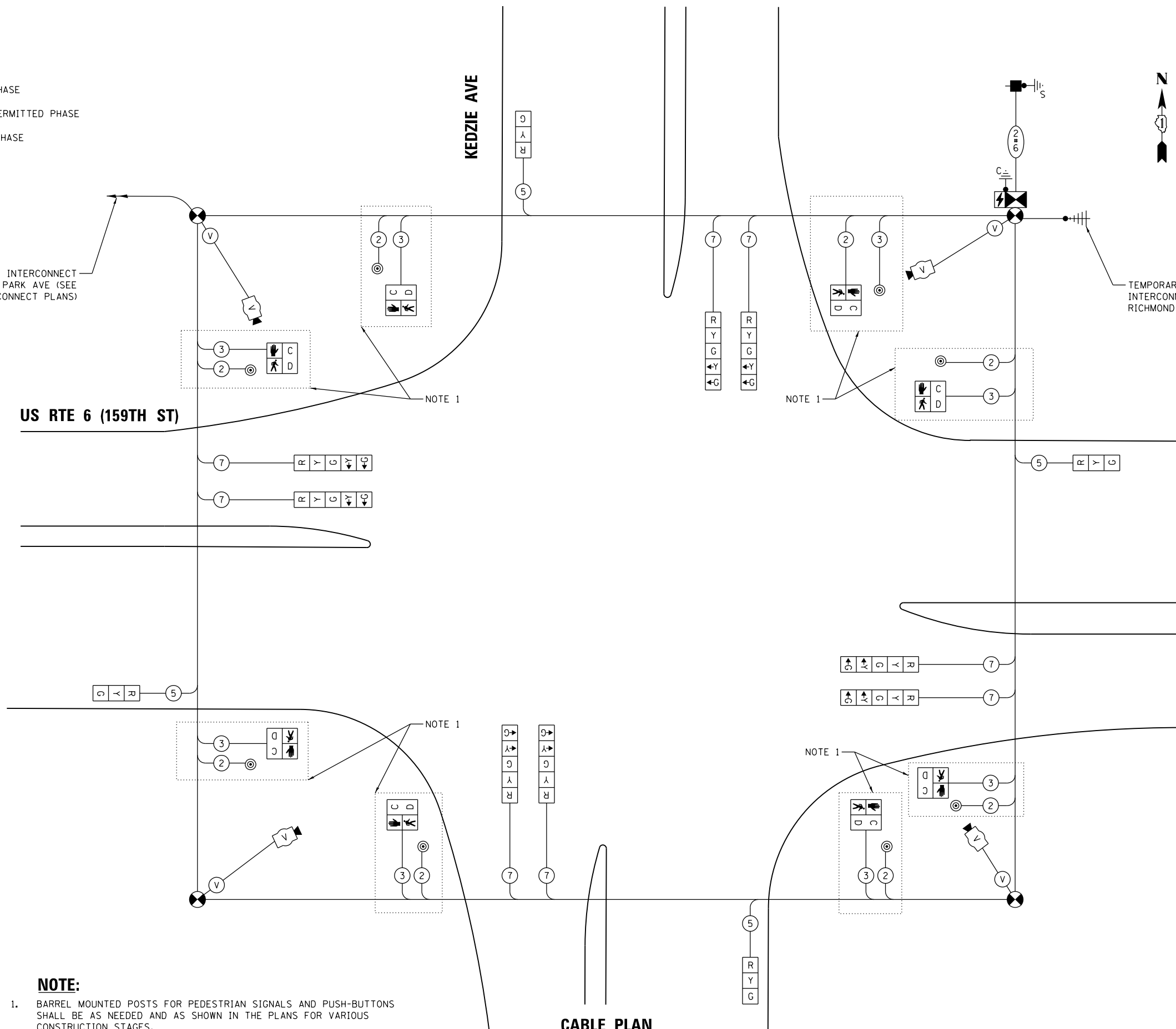

CABLE PLAN
(NOT TO SCALE)

NOTE:

1. BARREL MOUNTED POSTS FOR PEDESTRIAN SIGNALS AND PUSH-BUTTONS SHALL BE AS NEEDED AND AS SHOWN IN THE PLANS FOR VARIOUS CONSTRUCTION STAGES.

TRAFFIC SIGNAL ELECTRICAL SERVICE REQUIREMENTS

TYPE	NO. OF LAMPS	LED WATTAGE	% OPERATION	TOTAL WATTAGE
SIGNAL (RED)	12	11	50	66.0
(YELLOW)	12	20	5	12.0
(GREEN)	12	12	45	64.8
PERMISSIVE ARROW	16	10	10	16.0
PED. SIGNAL	8	20	100	160.0
CONTROLLER	1	100	100	100.0
UPS	1	25	100	25.0
VIDEO SYSTEM	1	150	100	150.0
BLANK-OUT SIGN	-	25	5	-
FLASHER	-	-	50	-
STREET NAME SIGN	-	120	50	-
LUMINAIRE	-	-	-	-
TOTAL =				593.8

ENERGY COSTS TO:

ILLINOIS DEPARTMENT OF TRANSPORTATION
DIVISION OF HIGHWAYS / DISTRICT 1
201 WEST CENTER COURT / SCHAUMBURG, IL 60196-1096
ENERGY SUPPLY: CONTACT: JAMES SHADE
PHONE: 708-235-2340
COMPANY: COMMONWEALTH EDISON
ACCOUNT NUMBER: 5553056059

TS SHT NO. 33

FILE NAME =	USER NAME = mgarvido	DESIGNED - MG	REVISED -
33.DIR2017-Shi-TS Temp Cable US 6 at Kedzie.rvt		DRAWN - EC	REVISED -
Default		CHECKED - KP	REVISED -
		DATE - 4/13/2018	REVISED -

**STATE OF ILLINOIS
DEPARTMENT OF TRANSPORTATION**

**TEMPORARY CABLE PLAN AND
TEMPORARY PHASE DESIGNATION DIAGRAM
US RTE 6 (159TH ST) AT KEDZIE AVE**

SCALE: SHEET OF SHEETS STA. TO STA.

F.A.P. RTE.	SECTION	COUNTY	TOTAL SHEETS	SHEET NO.
351	2016-002N	COOK	333	244
CONTRACT NO. 62C07				
ILLINOIS FED. AID PROJECT				

**TS 245
EAGLE 6B**

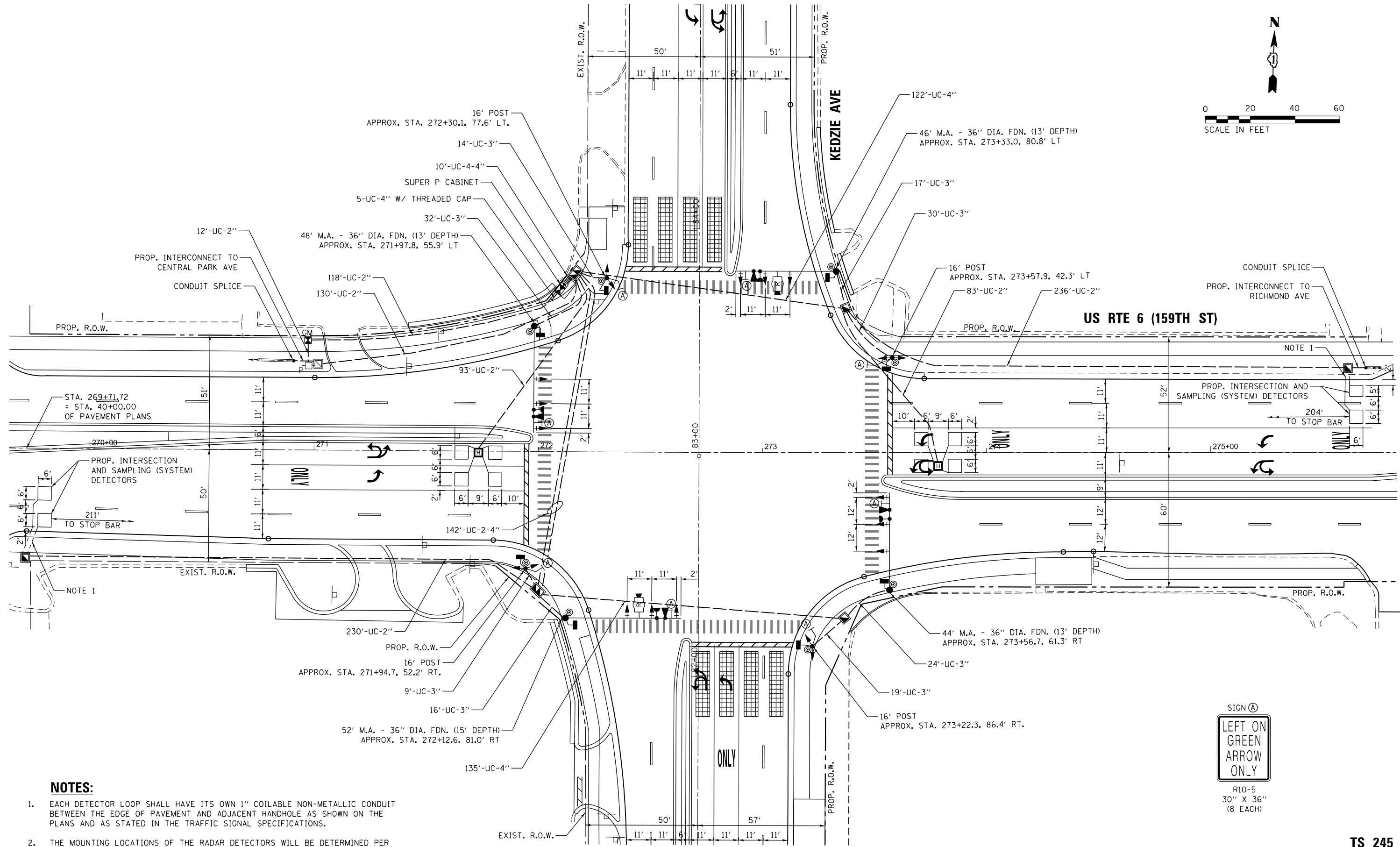
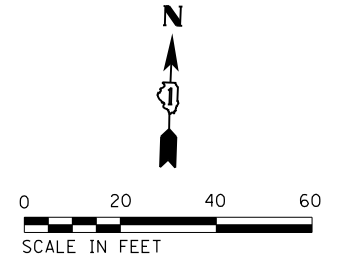

- NOTES:**
1. EACH DETECTOR LOOP SHALL HAVE ITS OWN 1" COILABLE NON-METALLIC CONDUIT BETWEEN THE EDGE OF PAVEMENT AND ADJACENT HANDHOLE AS SHOWN ON THE PLANS AND AS STATED IN THE TRAFFIC SIGNAL SPECIFICATIONS.
 2. THE MOUNTING LOCATIONS OF THE RADAR DETECTORS WILL BE DETERMINED PER THE MANUFACTURER'S RECOMMENDATIONS.



TS SHT NO. 34

TS 245
EAGLE 6B

FILE NAME = 34_016207-Sht-TS Prop US 6 at Kedzie.dgn	USER NAME = mgarvido	DESIGNED - MG	REVISED -	STATE OF ILLINOIS DEPARTMENT OF TRANSPORTATION	TRAFFIC SIGNAL MODERNIZATION PLAN US RTE 6 (159TH ST) AT KEDZIE AVE	F.A.P. RTE. = 351	SECTION = 2016-002N	COUNTY = COOK	TOTAL SHEETS = 333	SHEET NO. = 245		
Default	PLOT SCALE = 48.0000' / in.	CHECKED - KP	REVISED -			SCALE:	SHEET OF SHEETS	STA. TO STA.	CONTRACT NO. 62C07			
	PLOT DATE = 4/13/2018	DATE = 4/13/2018	REVISED -			ILLINOIS FED. AID PROJECT						

PROPOSED CONTROLLER SEQUENCE

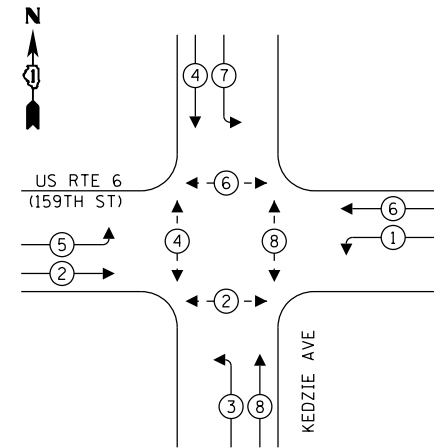

LEGEND:

- ← ⊙ ← PROTECTED PHASE
- ← ⊙ - PROTECTED/PERMITTED PHASE
- ← ⊙ → PEDESTRIAN PHASE
- ← ⊙ OL OVERLAP

**PROPOSED EMERGENCY VEHICLE
PREEMPTION SEQUENCE**

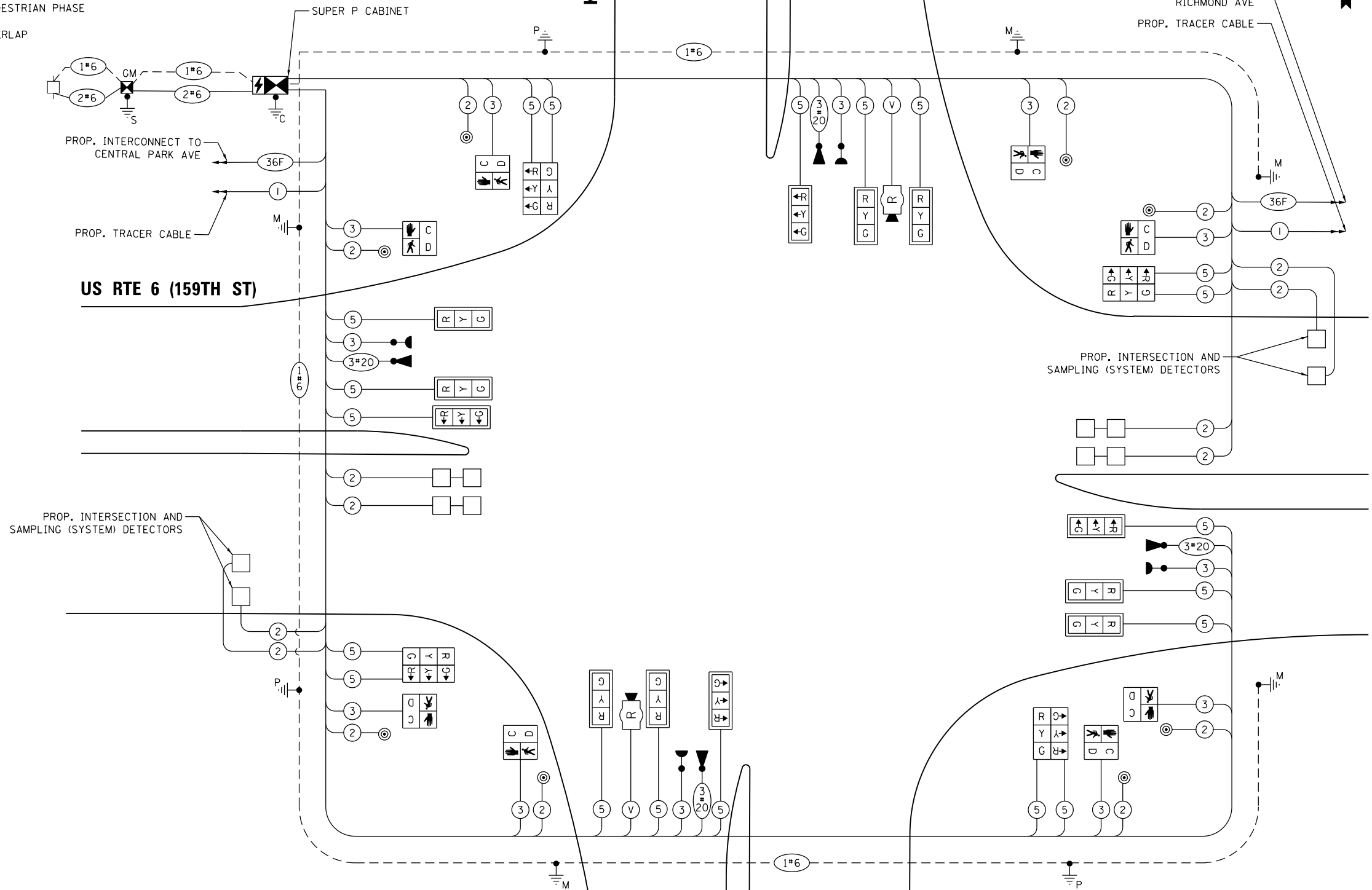
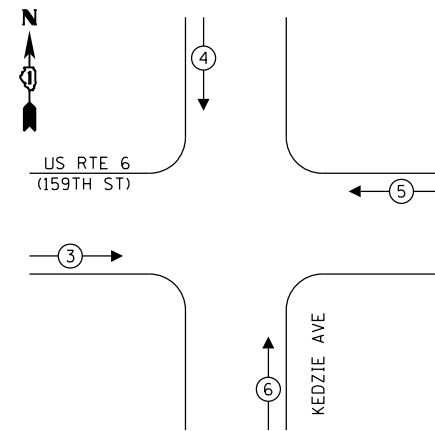

CABLE PLAN
(NOT TO SCALE)

**TRAFFIC SIGNAL
ELECTRICAL SERVICE REQUIREMENTS**

TYPE	NO. OF LAMPS	LED WATTAGE	% OPERATION	TOTAL WATTAGE
SIGNAL (RED)	20	11	50	110.0
(YELLOW)	20	20	5	20.0
(GREEN)	20	12	45	108.0
PERMISSIVE ARROW	-	10	10	-
PED. SIGNAL	8	20	100	160.0
CONTROLLER	1	100	100	100.0
UPS	1	25	100	25.0
VIDEO SYSTEM	1	150	100	150.0
BLANK-OUT SIGN	-	25	5	-
FLASHER	-	-	50	-
STREET NAME SIGN	-	120	50	-
LUMINAIRE	-	-	-	-
TOTAL =				673.0

ENERGY COSTS TO:

ILLINOIS DEPARTMENT OF TRANSPORTATION
DIVISION OF HIGHWAYS / DISTRICT 1
201 WEST CENTER COURT / SCHAMBURG, IL 60196-1096
ENERGY SUPPLY: CONTACT: JAMES SHADE
PHONE: 708-235-2340
COMPANY: COMMONWEALTH EDISON
ACCOUNT NUMBER:

TS SHT NO. 35

FILE NAME =	USER NAME = mgarvids	DESIGNED - MG	REVISED -
35_016207-Sht-TS Cable US 6 at Kedzie.dgn		DRAWN - EC	REVISED -
Default		CHECKED - KP	REVISED -
		DATE - 4/13/2018	REVISED -

STATE OF ILLINOIS
DEPARTMENT OF TRANSPORTATION

CABLE PLAN AND PHASE DESIGNATION DIAGRAM
US RTE 6 (159TH ST) AT KEDZIE AVE

SCALE: SHEET OF SHEETS STA. TO STA.

TS 245
EAGLE 6B

F.A.P. RTE.	SECTION	COUNTY	TOTAL SHEETS	SHEET NO.
351	2016-002N	COOK	333	246
CONTRACT NO. 62C07				
ILLINOIS FED. AID PROJECT				

SIGN PANEL – TYPE 2

ALL DIMENSIONS ARE IN INCHES UNLESS NOTED OTHERWISE

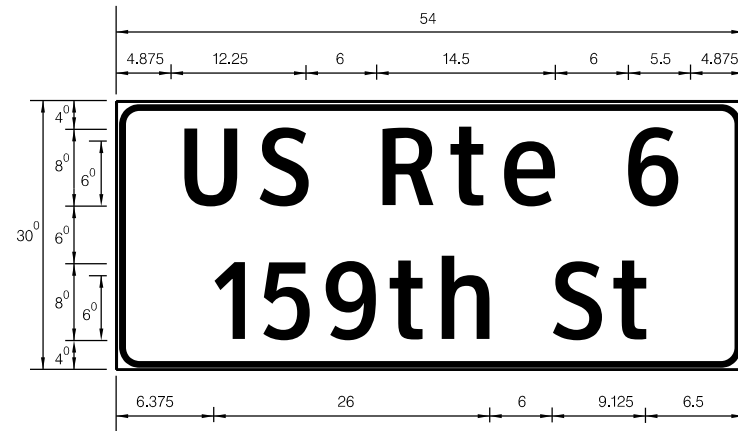

DESIGN SERIES	AREA (SQ FT)	SIGN PANEL TYPE	SHEETING TYPE	QTY. REQUIRED
D	11.25	2	ZZ	2

SIGN PANEL – TYPE 1

ALL DIMENSIONS ARE IN INCHES UNLESS NOTED OTHERWISE

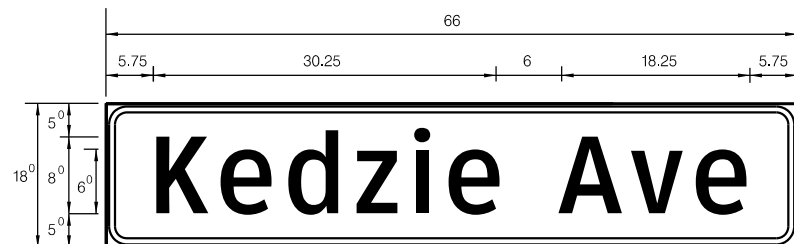

DESIGN SERIES	AREA (SQ FT)	SIGN PANEL TYPE	SHEETING TYPE	QTY. REQUIRED
D	8.25	1	ZZ	2

NOTE: FOR ADDITIONAL DESIGN AND INSTALLATION INFORMATION PLEASE SEE DISTRICT ONE MAST ARM MOUNTED STREET NAME SIGNS DETAIL.

SCHEDULE OF QUANTITIES

ITEM DESCRIPTION	UNITS	TOTAL QTY.
SIGN PANEL - TYPE 1	SQ FT	76.5
SIGN PANEL - TYPE 2	SQ FT	22.5
UNDERGROUND CONDUIT, GALVANIZED STEEL, 2" DIA.	FOOT	902
UNDERGROUND CONDUIT, GALVANIZED STEEL, 3" DIA.	FOOT	161
UNDERGROUND CONDUIT, GALVANIZED STEEL, 4" DIA.	FOOT	598
HANDHOLE	EACH	4
HEAVY-DUTY HANDHOLE	EACH	2
DOUBLE HANDHOLE	EACH	2
ELECTRIC CABLE IN CONDUIT, SIGNAL NO. 14 2C	FOOT	1628
ELECTRIC CABLE IN CONDUIT, SIGNAL NO. 14 3C	FOOT	2738
ELECTRIC CABLE IN CONDUIT, SIGNAL NO. 14 5C	FOOT	4714
ELECTRIC CABLE IN CONDUIT, LEAD-IN, NO. 14 1 PAIR	FOOT	2380
ELECTRIC CABLE IN CONDUIT, SERVICE, NO. 2 2 C	FOOT	167
ELECTRIC CABLE IN CONDUIT, EQUIPMENT GROUNDING CONDUCTOR, NO. 6 1C	FOOT	1100
TRAFFIC SIGNAL POST, GALVANIZED STEEL 16 FT.	EACH	4
STEEL MAST ARM ASSEMBLY AND POLE, 44 FT.	EACH	1
STEEL MAST ARM ASSEMBLY AND POLE, 46 FT.	EACH	1
STEEL MAST ARM ASSEMBLY AND POLE, 48 FT.	EACH	1
STEEL MAST ARM ASSEMBLY AND POLE, 52 FT.	EACH	1
CONCRETE FOUNDATION, TYPE A	FOOT	20
CONCRETE FOUNDATION, TYPE C	FOOT	4
CONCRETE FOUNDATION, TYPE E 36-INCH DIAMETER	FOOT	54
SIGNAL HEAD, LED, 1-FACE, 3-SECTION, MAST-ARM MOUNTED	EACH	12
SIGNAL HEAD, LED, 1-FACE, 3-SECTION, BRACKET MOUNTED	EACH	8
* LIGHT DETECTOR	EACH	4
* LIGHT DETECTOR AMPLIFIER	EACH	1
PEDESTRIAN SIGNAL HEAD, LED, 1-FACE, BRACKET MOUNTED WITH COUNTDOWN TIMER	EACH	8
TRAFFIC SIGNAL BACKPLATE, LOUVERED, FORMED PLASTIC	EACH	12
INDUCTIVE LOOP DETECTOR	EACH	8
DETECTOR LOOP, TYPE I	FOOT	408
PEDESTRIAN PUSH-BUTTON	EACH	8
TEMPORARY TRAFFIC SIGNAL INSTALLATION	EACH	1
REMOVE EXISTING TRAFFIC SIGNAL EQUIPMENT	EACH	1
REMOVE EXISTING HANDHOLE	EACH	11
REMOVE EXISTING DOUBLE HANDHOLE	EACH	2
REMOVE EXISTING CONCRETE FOUNDATION	EACH	9
FULL-ACTUATED CONTROLLER AND TYPE SUPER P CABINET (SPECIAL)	EACH	1
SERVICE INSTALLATION, GROUND MOUNTED, METERED	EACH	1
RADAR VEHICLE DETECTION SYSTEM, SINGLE APPROACH, STOP BAR	EACH	2
* EMERGENCY VEHICLE PRIORITY SYSTEM LINE SENSOR CABLE, NO. 20 3/C	FOOT	1053
UNINTERRUPTABLE POWER SUPPLY, SPECIAL	EACH	1
TEMPORARY TRAFFIC SIGNAL TIMING	EACH	1

*100% COST TO THE CITY OF MARKHAM

FILE NAME = 36_0162C07-Sht-TS 500 US 6 at Kedzie.dgn	USER NAME = mgarvido	DESIGNED - MG	REVISED -	STATE OF ILLINOIS DEPARTMENT OF TRANSPORTATION	MAST ARM MOUNTED STREET NAME SIGNS AND SCHEDULE OF QUANTITIES US RTE 6 (156TH ST) AT KEDZIE AVE	F.A.P. RTE. 351	SECTION 2016-002N	COUNTY COOK	TOTAL SHEETS 333	SHEET NO. 247		
PLOT SCALE = 48.0000' / in.	CHECKED - KP	REVISIED -	SCALE:			SHEET OF SHEETS	STA. TO STA.	ILLINOIS FED. AID PROJECT CONTRACT NO. 62C07				
PLOT DATE = 4/13/2018	DATE - 4/13/2018	REVISIED -										
Default												

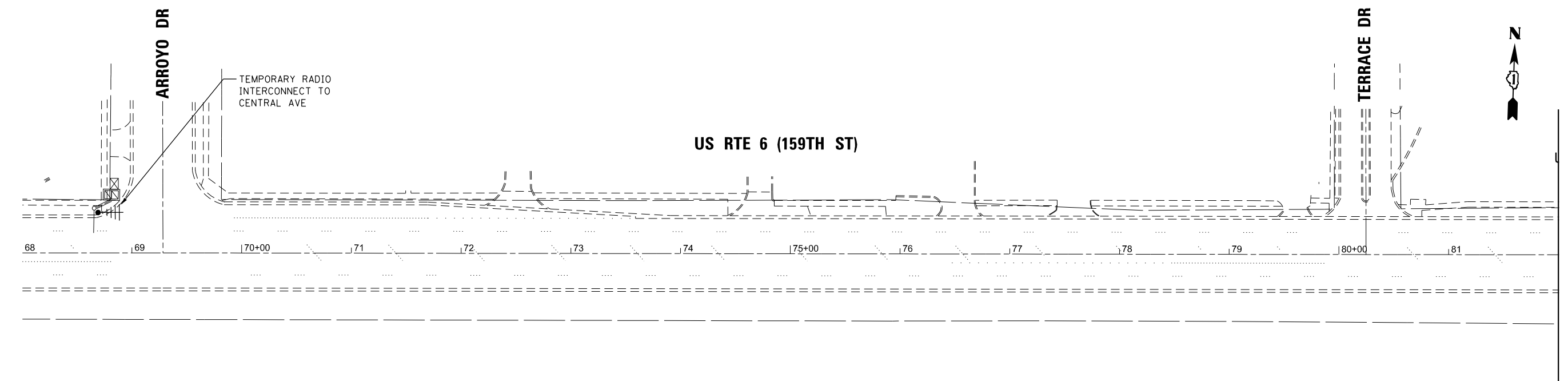

MATCHLINE STA. 82+00

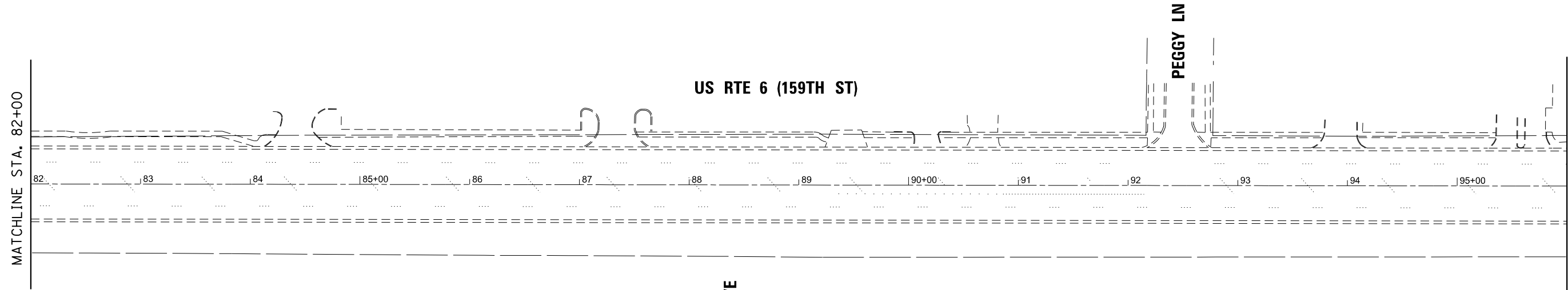

MATCHLINE STA. 82+00

MATCHLINE STA. 96+00

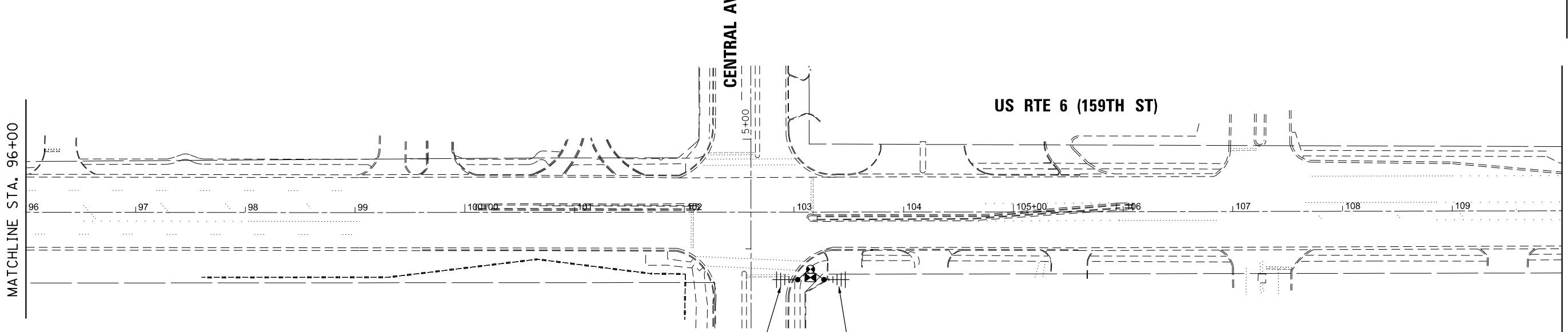

MATCHLINE STA. 96+00

MATCHLINE STA. 110+00
SEE SHEET TS-40

NOTES:

- EXISTING R.O.W. IS SHOWN FOR REFERENCE ONLY. ACCURACY IS NOT GUARANTEED.

TEMPORARY RADIO INTERCONNECT TO ARROYO DR
TEMPORARY RADIO INTERCONNECT TO LARAMIE AVE



EAGLE 3C

TS SHT NO. 37

FILE NAME = 37_016207-Shi-TS Temp Interconnect Plan_Arroyo to Laramie 1 of 2.dgn	USER NAME = mgarvido	DESIGNED - MG	REVISED -	STATE OF ILLINOIS DEPARTMENT OF TRANSPORTATION	TEMPORARY INTERCONNECT PLAN US ROUTE 6 (159TH ST) ARROYO DR TO LARAMIE AVE	F.A.P. RTE. = 351	SECTION = 2016-002N	COUNTY = COOK	TOTAL SHEETS = 333	SHEET NO. = 248		
Default	PLOT SCALE = 100.0000' / 1" =	CHECKED - KP	REVISED -			SCALE:	SHEET OF SHEETS	STA. TO STA.	CONTRACT NO. 62C07			
	PLOT DATE = 4/13/2018	DATE - 4/13/2018	REVISED -			ILLINOIS FED. AID PROJECT						

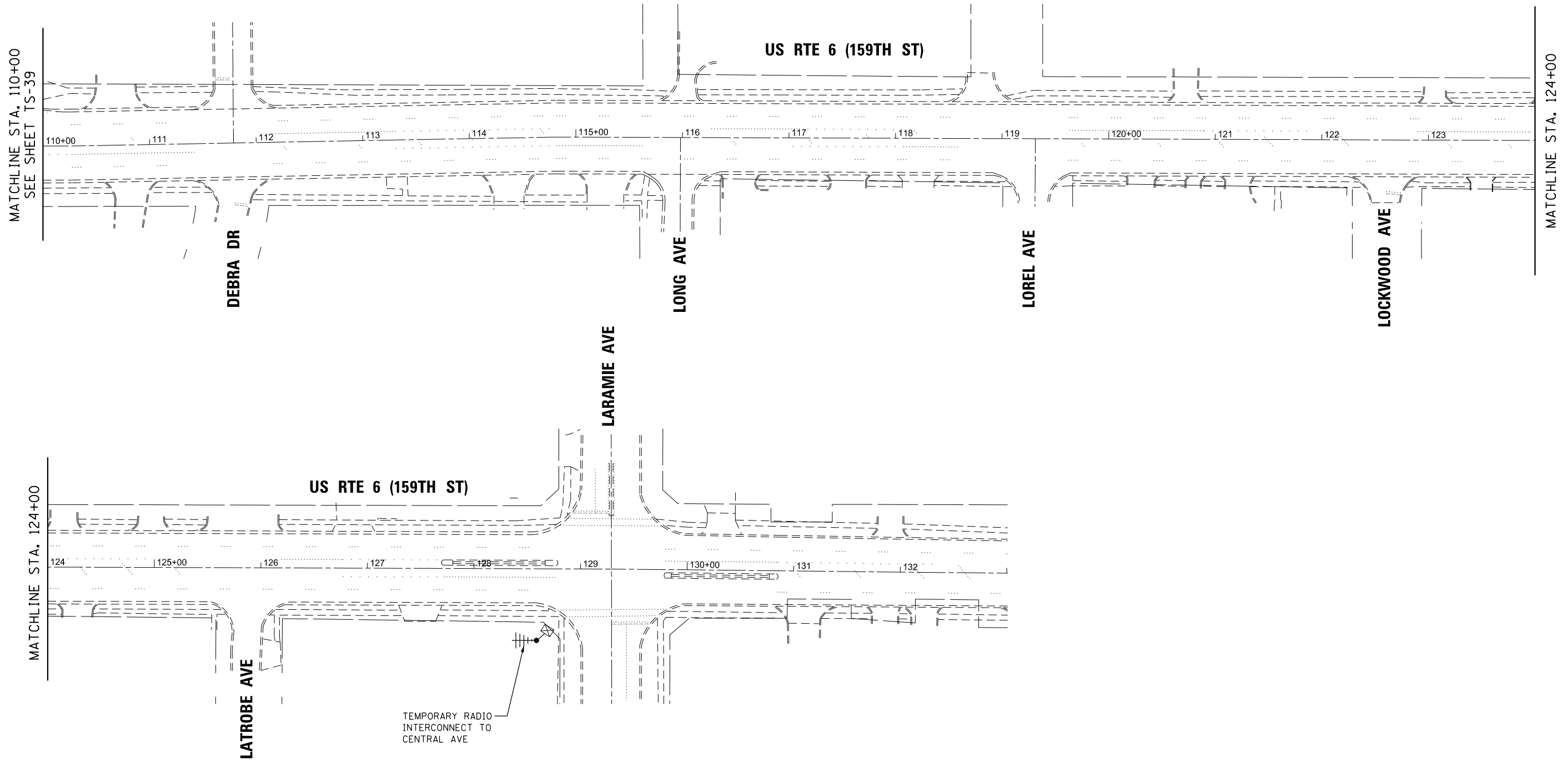

TS SHT NO. 38



EAGLE 3C

FILE NAME =	USER NAME = mgarvido	DESIGNED - MG	REVISED -
38_0162C07-Shi-TS Temp Interconnect Plan_Arroyo to Laramie 2 of 2.dgn		DRAWN - EC	REVISED -
Default	PLOT SCALE = 100.0000' / 1in.	CHECKED - KP	REVISED -
	PLOT DATE = 4/13/2018	DATE - 4/13/2018	REVISED -

**STATE OF ILLINOIS
DEPARTMENT OF TRANSPORTATION**

**TEMPORARY INTERCONNECT PLAN
US ROUTE 6 (159TH ST) ARROYO DR TO LARAMIE AVE**

SCALE:	SHEET	OF	SHEETS	STA.	TO	STA.
--------	-------	----	--------	------	----	------

F.A.P. RTE.	SECTION	COUNTY	TOTAL SHEETS	SHEET NO.
351	2016-002N	COOK	333	249
CONTRACT NO. 62C07				
ILLINOIS FED. AID PROJECT				

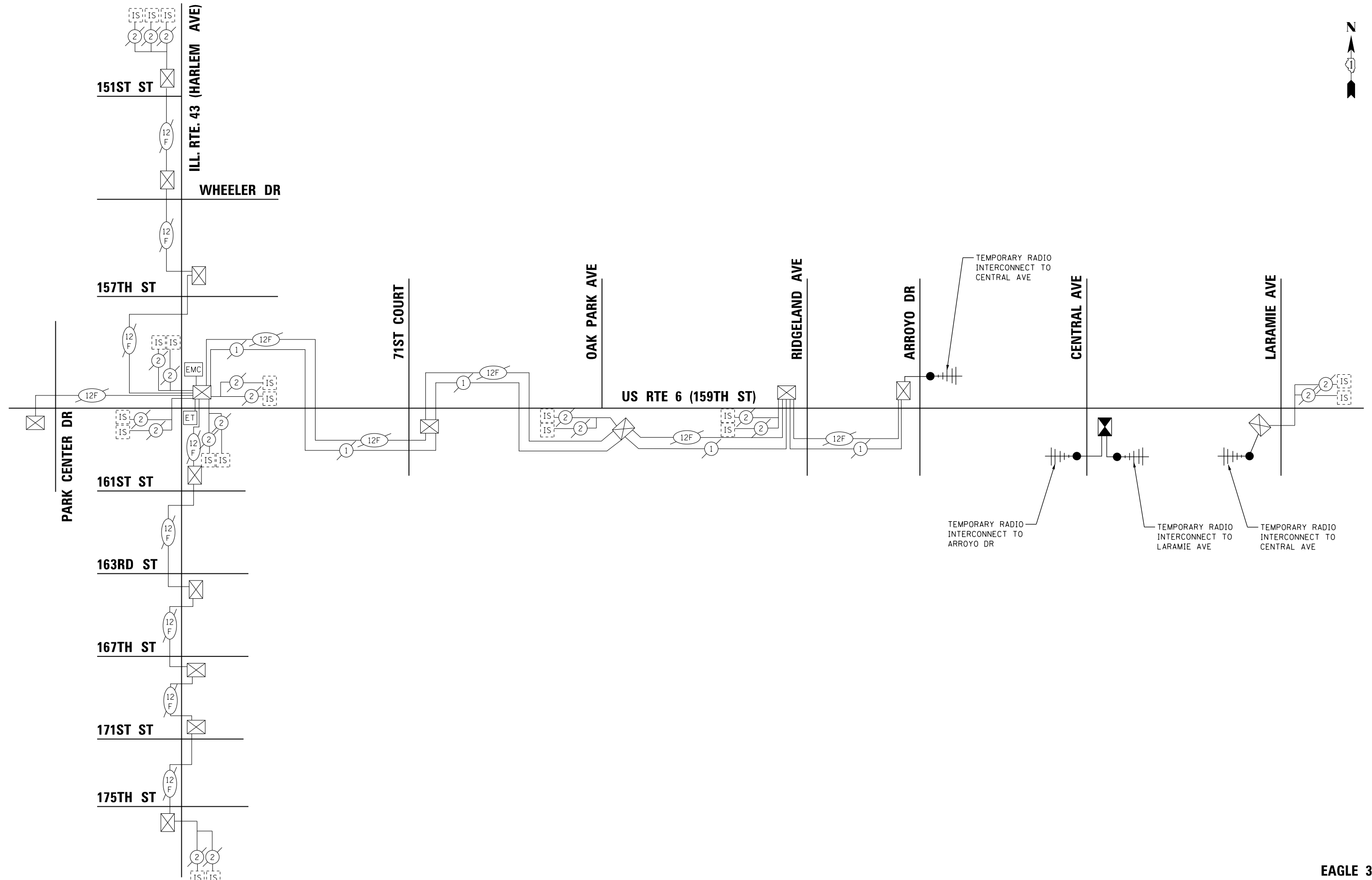

TS SHT NO. 39

EAGLE 3C

FILE NAME =	USER NAME = mgrvindo	DESIGNED - MG	REVISED -
39_016207-Shi-TS Temp Interconnect Schematic-Harlem to Laramie.dgn		DRAWN - EC	REVISED -
Default	PLOT SCALE = 48.0000' / in.	CHECKED - KP	REVISED -
	PLOT DATE = 4/13/2018	DATE - 4/13/2018	REVISED -

**STATE OF ILLINOIS
DEPARTMENT OF TRANSPORTATION**

**TEMPORARY INTERCONNECT SCHEMATIC
US RTE 6 (159TH ST) - ARROYO DR TO LARAMIE AVE**

SCALE: NTS SHEET OF SHEETS STA. TO STA.

F.A.P. RTE.	SECTION	COUNTY	TOTAL SHEETS	SHEET NO.
351	2016-002N	COOK	333	250
CONTRACT NO. 62C07				
ILLINOIS FED. AID PROJECT				

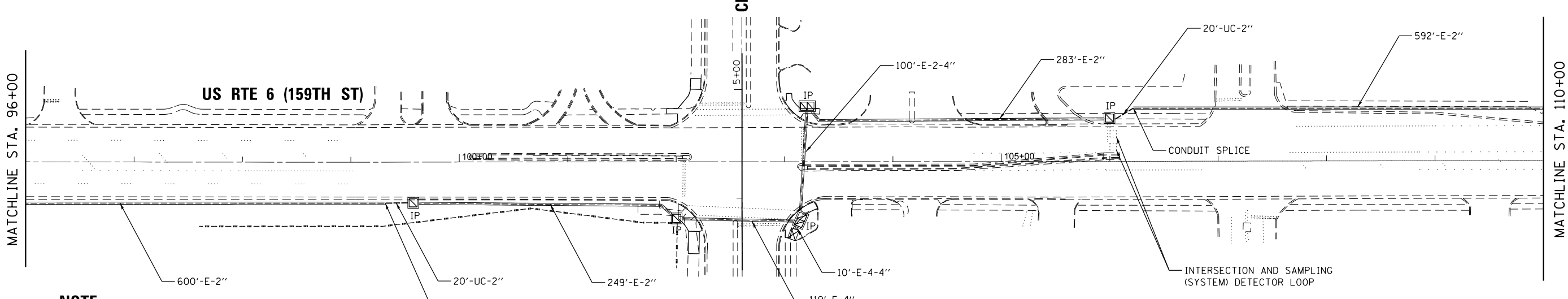
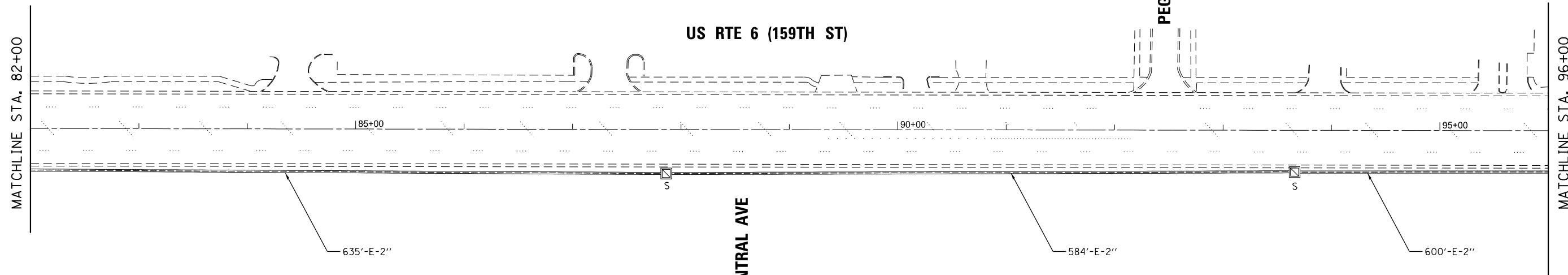
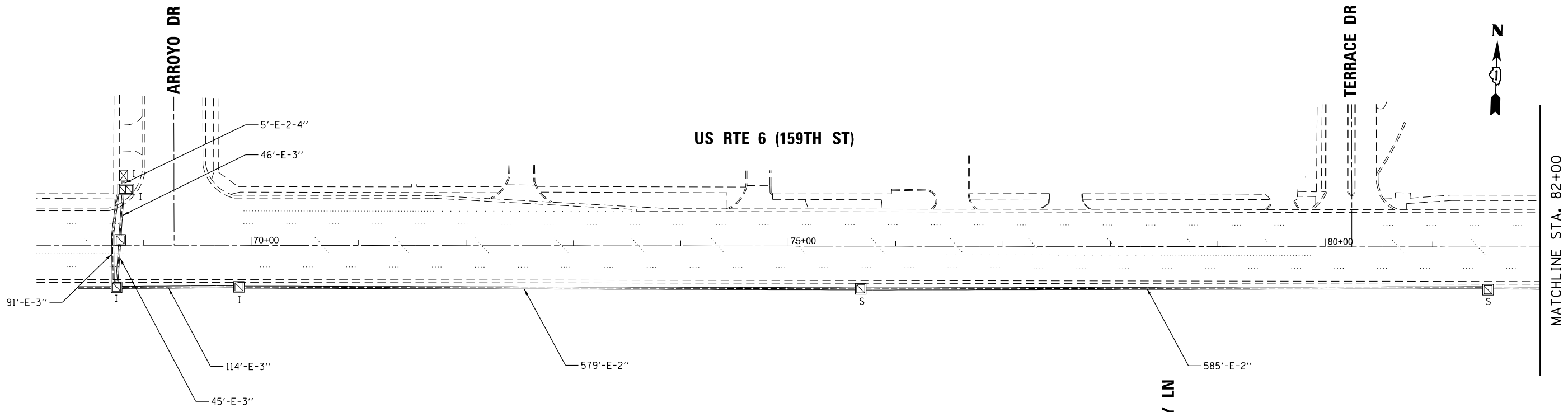

NOTE:

- EXISTING R.O.W. IS SHOWN FOR REFERENCE ONLY. ACCURACY IS NOT GUARANTEED.

CONDUIT SPLICE

CONDUIT SPLICE

INTERSECTION AND SAMPLING (SYSTEM) DETECTOR LOOP



EAGLE 3C

TS SHT NO. 40

FILE NAME = 48.DIR2017-Shi-TS Prop Interconnect Plan_Arroyo to Laramie 1 of 2.dgn	USER NAME = mgarvido	DESIGNED - MG	REVISED -
Default	PLOT SCALE = 100.0000' / 1" / 1" / 1"	DRAWN - EC	REVISED -
	PLOT DATE = 4/13/2018	CHECKED - KP	REVISED -
		DATE - 4/13/2018	REVISED -

**STATE OF ILLINOIS
DEPARTMENT OF TRANSPORTATION**

**PROPOSED INTERCONNECT PLAN
US RTE 6 (159TH ST) - ARROYO DR TO LARAMIE AVE**

SCALE: SHEET OF SHEETS STA. TO STA.

F.A.P. RTE.	SECTION	COUNTY	TOTAL SHEETS	SHEET NO.
351	2016-002N	COOK	333	251
CONTRACT NO. 62C07				
ILLINOIS FED. AID PROJECT				

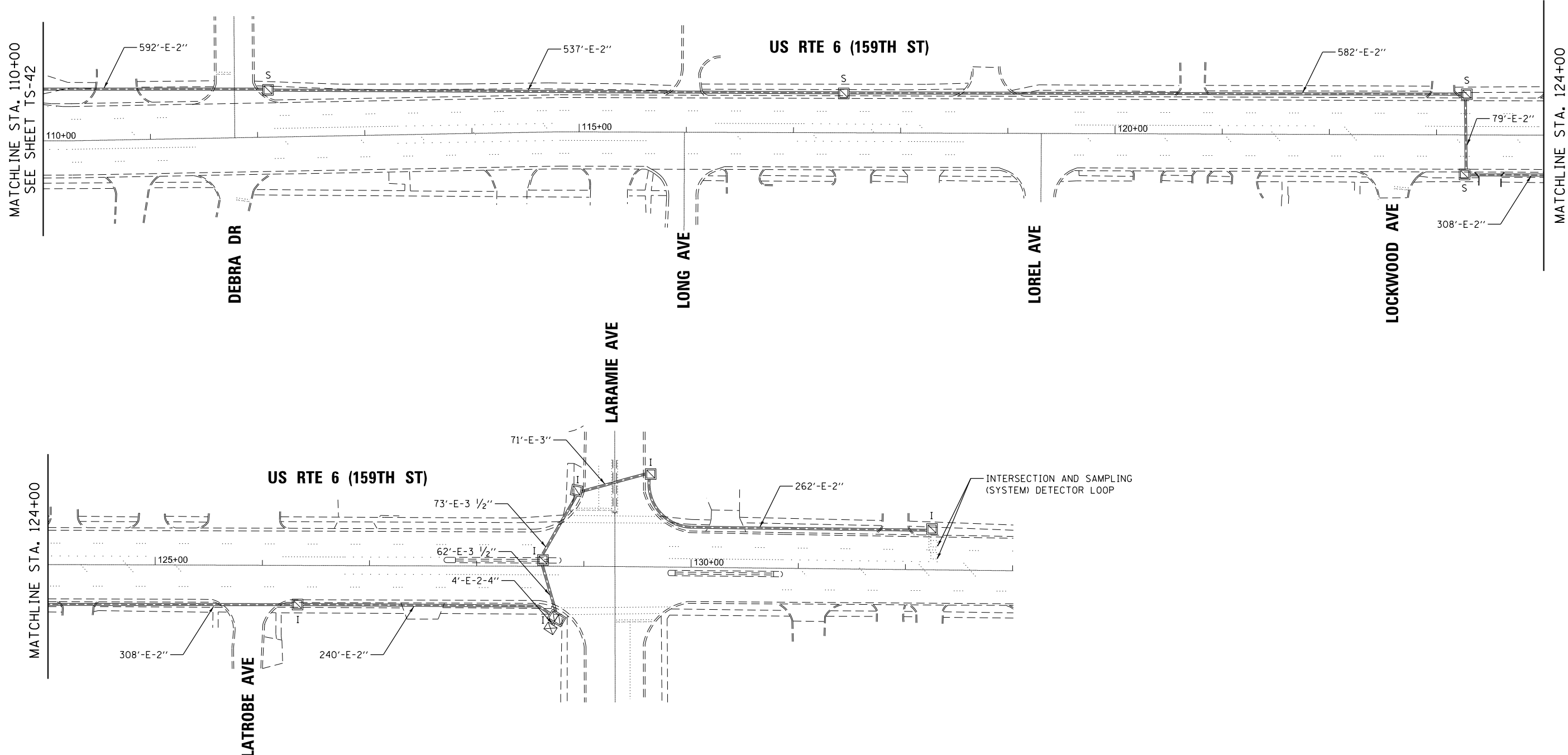

TS SHT NO. 41

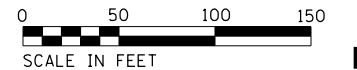

EAGLE 3C

FILE NAME =	USER NAME = mgarvido	DESIGNED - MG	REVISED -
41.0162087-Sht-15 Prop Interconnect Plan, Arroyo to Laramie 2 of 2.dgn		DRAWN - EC	REVISED -
Default	PLOT SCALE = 100.0000' / 1" =	CHECKED - KP	REVISED -
	PLOT DATE = 4/13/2018	DATE - 4/13/2018	REVISED -

**STATE OF ILLINOIS
DEPARTMENT OF TRANSPORTATION**

**PROPOSED INTERCONNECT PLAN
US RTE 6 (159TH ST) - ARROYO DR TO LARAMIE AVE**

SCALE: SHEET OF SHEETS STA. TO STA.

F.A.P. RTE.	SECTION	COUNTY	TOTAL SHEETS	SHEET NO.
351	2016-002N	COOK	333	252
CONTRACT NO. 62C07				
ILLINOIS FED. AID PROJECT				

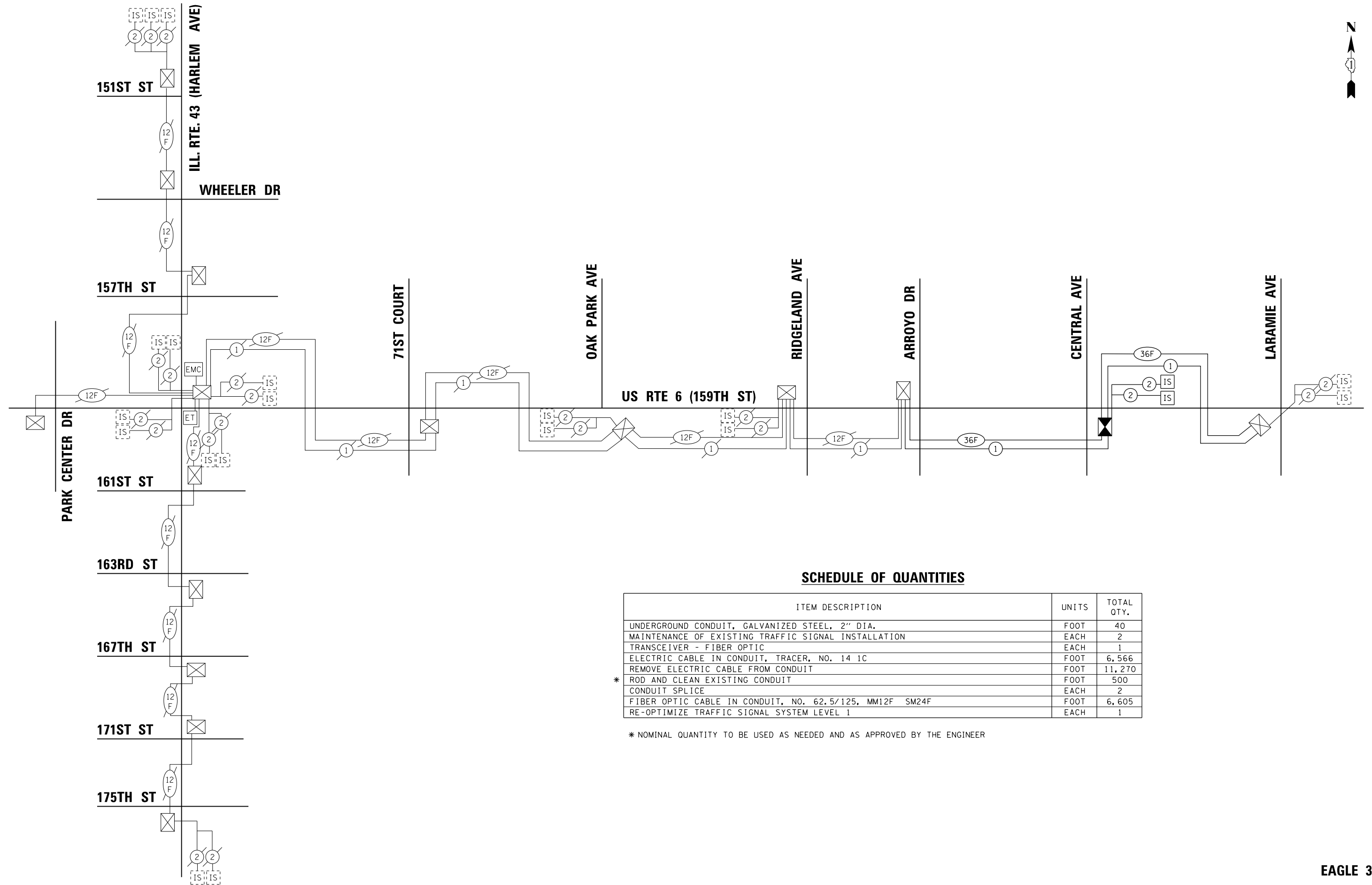

SCHEDULE OF QUANTITIES

ITEM DESCRIPTION	UNITS	TOTAL QTY.
UNDERGROUND CONDUIT, GALVANIZED STEEL, 2" DIA.	FOOT	40
MAINTENANCE OF EXISTING TRAFFIC SIGNAL INSTALLATION	EACH	2
TRANSCIVER - FIBER OPTIC	EACH	1
ELECTRIC CABLE IN CONDUIT, TRACER, NO. 14 1C	FOOT	6,566
REMOVE ELECTRIC CABLE FROM CONDUIT	FOOT	11,270
* ROD AND CLEAN EXISTING CONDUIT	FOOT	500
CONDUIT SPLICE	EACH	2
FIBER OPTIC CABLE IN CONDUIT, NO. 62.5/125, MM12F SM24F	FOOT	6,605
RE-OPTIMIZE TRAFFIC SIGNAL SYSTEM LEVEL 1	EACH	1

* NOMINAL QUANTITY TO BE USED AS NEEDED AND AS APPROVED BY THE ENGINEER

TS SHT NO. 42

EAGLE 3C

FILE NAME =	USER NAME = mgrvldo	DESIGNED - MG	REVISED -	STATE OF ILLINOIS DEPARTMENT OF TRANSPORTATION	PROPOSED INTERCONNECT SCHEMATIC US RTE 6 (159TH ST) - ARROYO DR TO LARAMIE AVE	F.A.P. RTE.	SECTION	COUNTY	TOTAL SHEETS	SHEET NO.	
42.DIR2017-Shi-TS Prop Interconnect Schematic_Harlem to Laramie.dgn		DRAWN - EC	REVISED -			351	2016-002N	COOK	333	253	
Default	PLOT SCALE = 48.0000' / in.	CHECKED - KP	REVISED -			CONTRACT NO. 62C07					
	PLOT DATE = 4/13/2018	DATE - 4/13/2018	REVISED -			ILLINOIS FED. AID PROJECT					

NOTES:

- SPLICE 24 FIBER (12SM, 12MM) CABLE TO EXISTING FIBER CABLE TO MAINTAIN EXISTING INTERCONNECT UNTIL PROPOSED INTERCONNECT IS FULLY OPERATIONAL. 1" CNC AND DRILL EXISTING HANDHOLE TO BE INCLUDED IN THE COST OF TEMPORARY TRAFFIC SIGNAL INSTALLATION.
- EXISTING R.O.W. IS SHOWN FOR REFERENCE ONLY. ACCURACY IS NOT GUARANTEED.

LEGEND:

- ① 24 FIBER (12SM, 12MM) CABLE

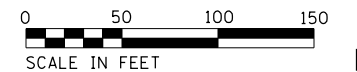
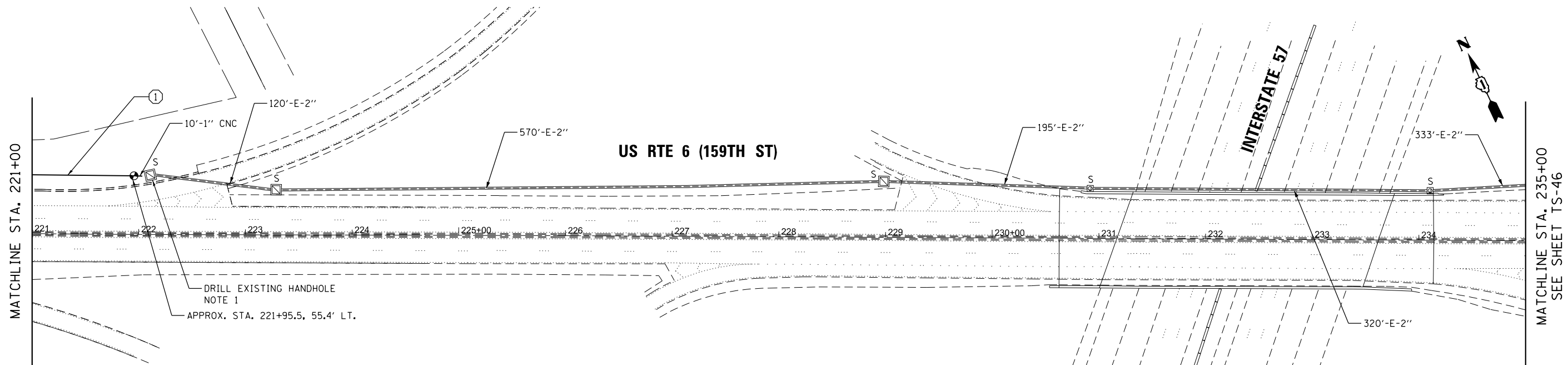
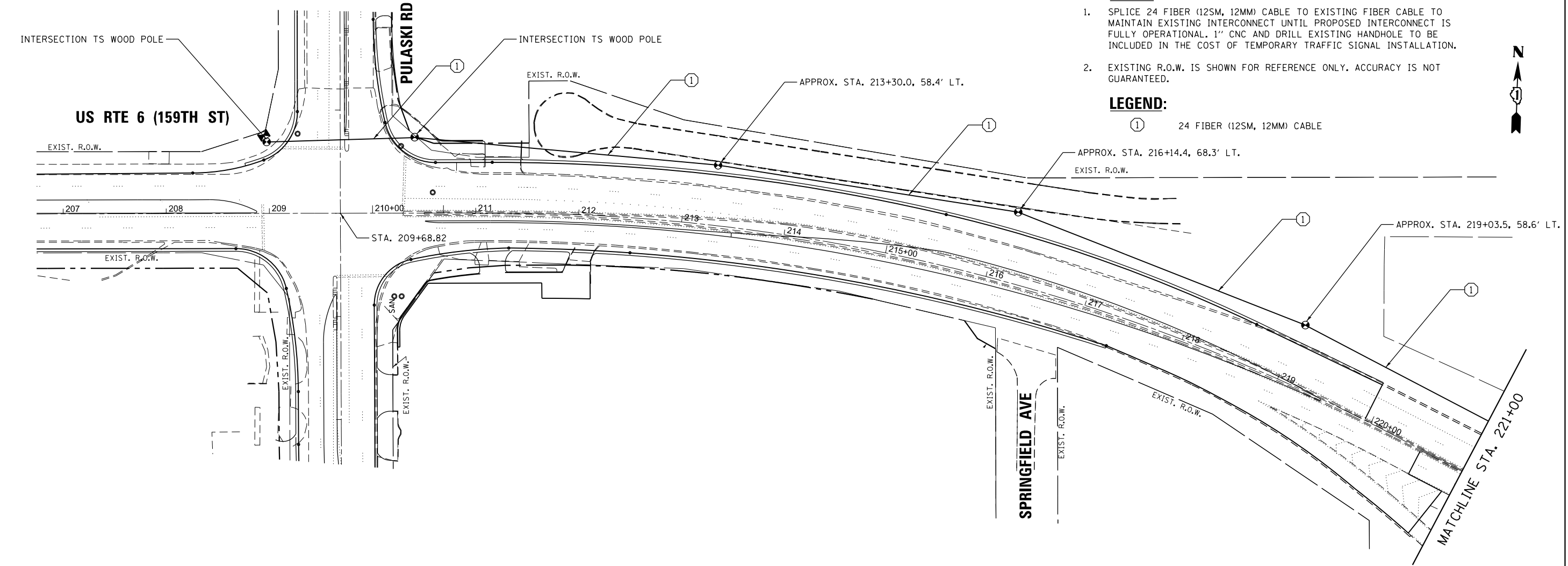

EAGLE 6B

TS SHT NO. 43

FILE NAME = 43.0162087-Shi-TS Temp Interconnect Plan-Pulaski to Richmond 1 of 3.dgn	USER NAME = mgarvido	DESIGNED - MG	REVISED -
Default	PLOT SCALE = 100.0000' / 1in.	DRAWN - EC	REVISED -
	PLOT DATE = 4/13/2018	CHECKED - KP	REVISED -
		DATE - 4/13/2018	REVISED -

**STATE OF ILLINOIS
DEPARTMENT OF TRANSPORTATION**

**TEMPORARY INTERCONNECT PLAN
US RTE 6 (159TH ST) - PULASKI RD TO RICHMOND AVE**

SCALE: SHEET OF SHEETS STA. TO STA.

F.A.P. RTE.	SECTION	COUNTY	TOTAL SHEETS	SHEET NO.
351	2016-002N	COOK	333	254
CONTRACT NO. 62C07				
ILLINOIS FED. AID PROJECT				

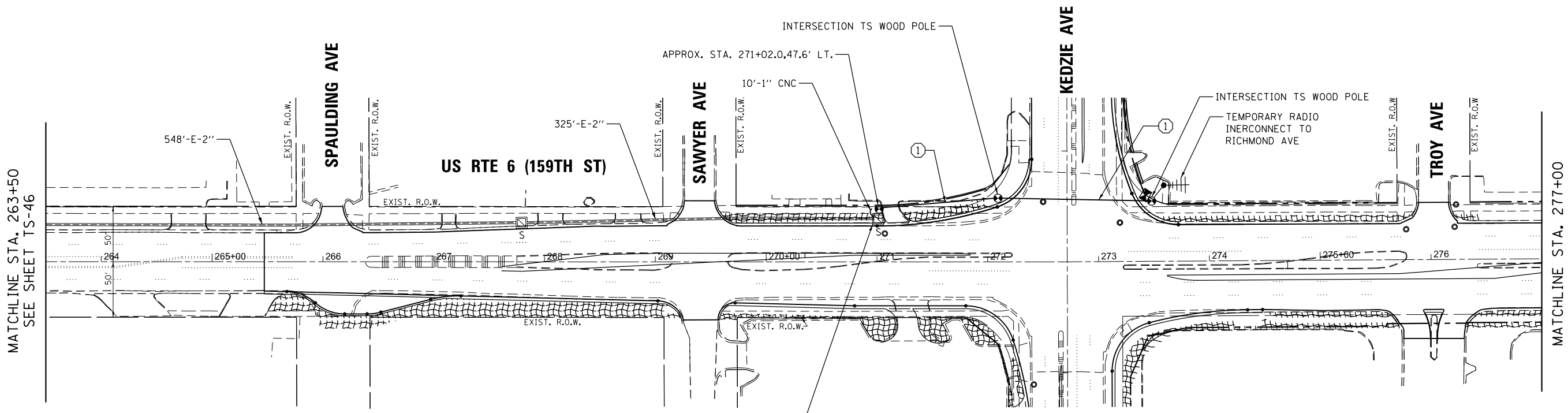

NOTES:

1. SPLICE 24 FIBER (12SM, 12MM) CABLE TO EXISTING FIBER CABLE TO MAINTAIN EXISTING INTERCONNECT UNTIL PROPOSED INTERCONNECT IS FULLY OPERATIONAL. 1" CNC AND DRILL EXISTING HANDHOLE TO BE INCLUDED IN THE COST OF TEMPORARY TRAFFIC SIGNAL INSTALLATION.

LEGEND:

- ① 24 FIBER (12SM, 12MM) CABLE

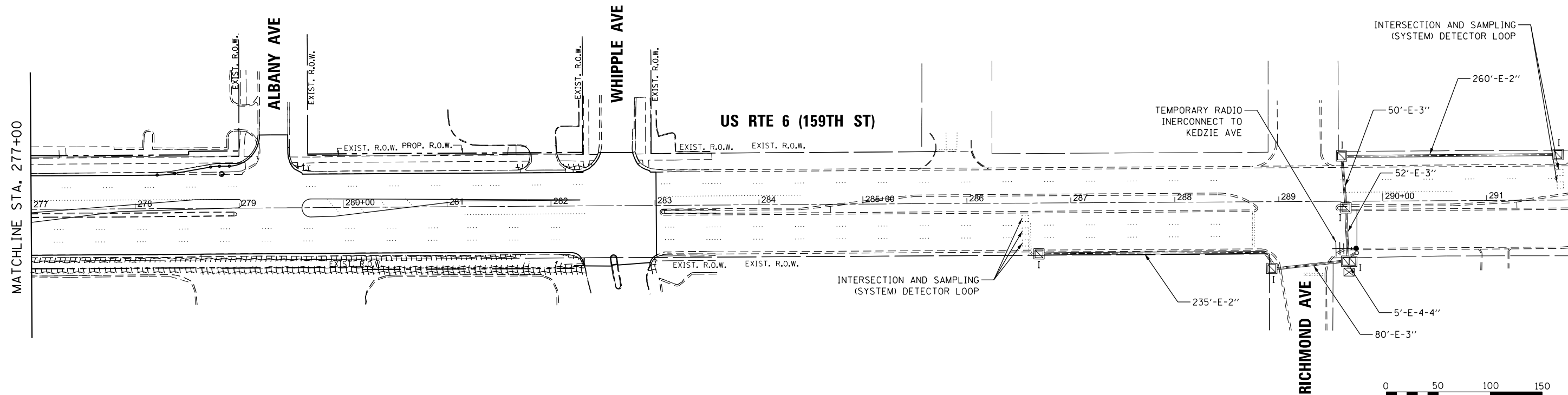

EAGLE 6B

TS SHT NO. 45

FILE NAME =	USER NAME = mgarvido	DESIGNED - MG	REVISED -
45_0162C07-Sht-TS Temp Interconnect Plan-Pulaski to Richmond 3 of 3.dgn		DRAWN - EC	REVISED -
Default	PLOT SCALE = 100.0000' / 1".	CHECKED - KP	REVISED -
	PLOT DATE = 4/13/2018	DATE - 4/13/2018	REVISED -

**STATE OF ILLINOIS
DEPARTMENT OF TRANSPORTATION**

**TEMPORARY INTERCONNECT PLAN
US RTE 6 (159TH ST) - PULASKI RD TO RICHMOND AVE**

SCALE: SHEET OF SHEETS STA. TO STA.

F.A.P. RTE.	SECTION	COUNTY	TOTAL SHEETS	SHEET NO.
351	2016-002N	COOK	333	256
CONTRACT NO. 62C07				
ILLINOIS FED. AID PROJECT				

NOTES:

- SPLICE 24 FIBER (12SM, 12MM) CABLE TO EXISTING FIBER CABLE TO MAINTAIN EXISTING INTERCONNECT UNTIL PROPOSED INTERCONNECT IS FULLY OPERATIONAL. 1" CNC AND DRILL EXISTING HANDHOLE TO BE INCLUDED IN THE COST OF TEMPORARY TRAFFIC SIGNAL INSTALLATION.

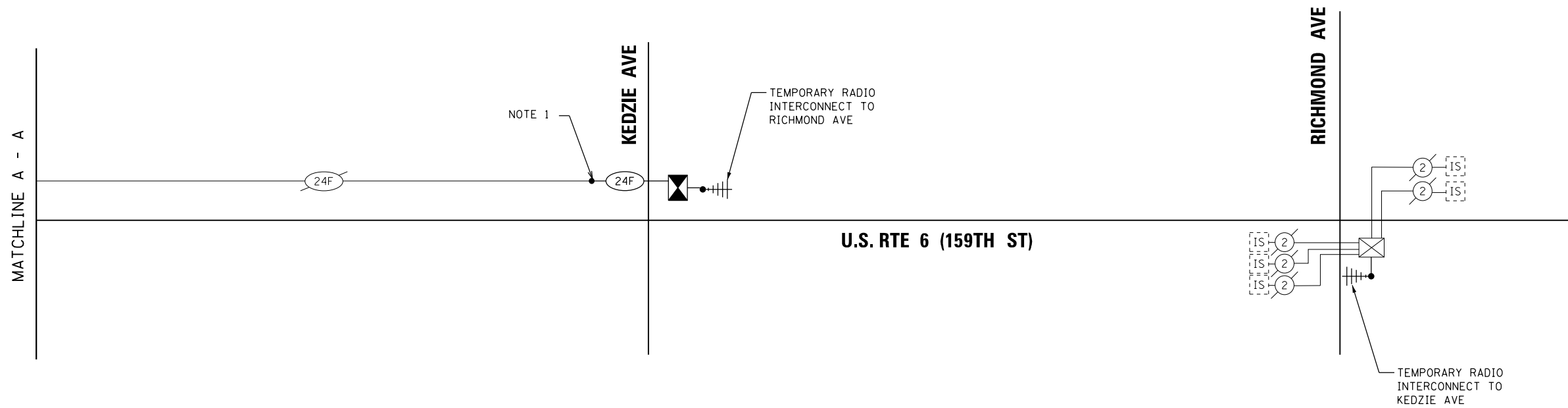
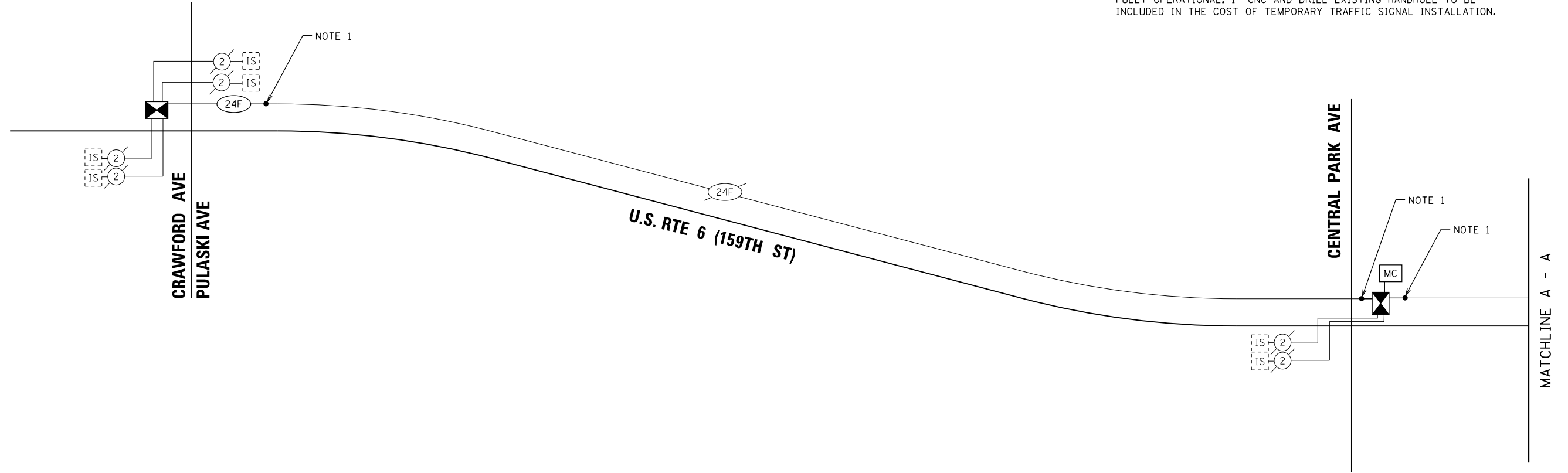

EAGLE 6B

FILE NAME =	USER NAME = mgarvido	DESIGNED - MG	REVISED -
46.D162C07-Shi-TS Temp Interconnect Schematic_Pulaski to Richmond		DRAWN - EC	REVISED -
Default	PLOT SCALE = 40.0000' / in.	CHECKED - KP	REVISED -
	PLOT DATE = 4/13/2018	DATE - 4/13/2018	REVISED -

**STATE OF ILLINOIS
DEPARTMENT OF TRANSPORTATION**

**TEMPORARY INTERCONNECT SCHEMATIC
US RTE 6 (159TH ST) - PULASKI RD TO RICHMOND AVE**

SCALE: NTS SHEET OF SHEETS STA. TO STA.

F.A.P. RTE.	SECTION	COUNTY	TOTAL SHEETS	SHEET NO.
351	2016-002N	COOK	333	257
CONTRACT NO. 62C07				
ILLINOIS FED. AID PROJECT				

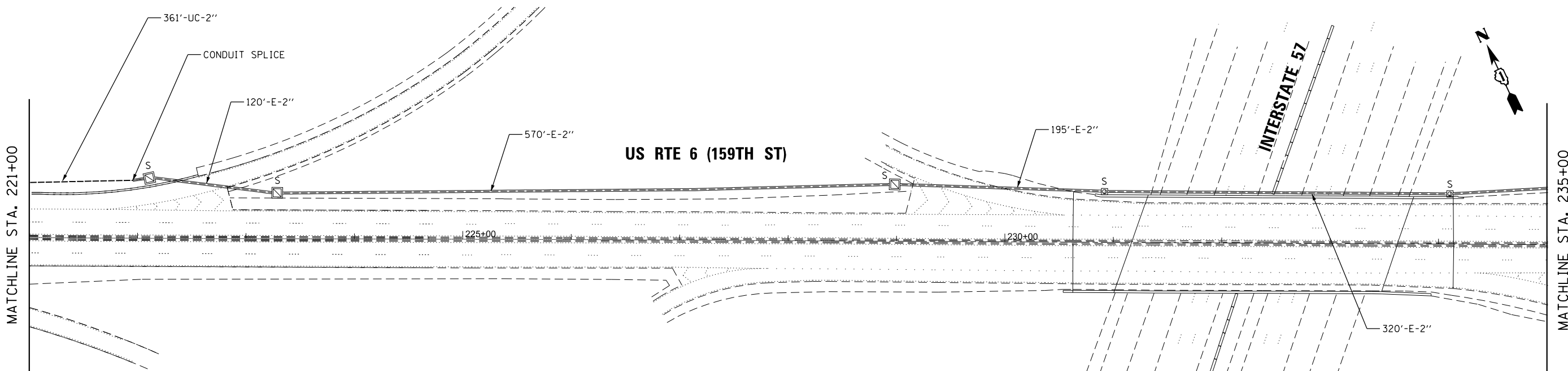
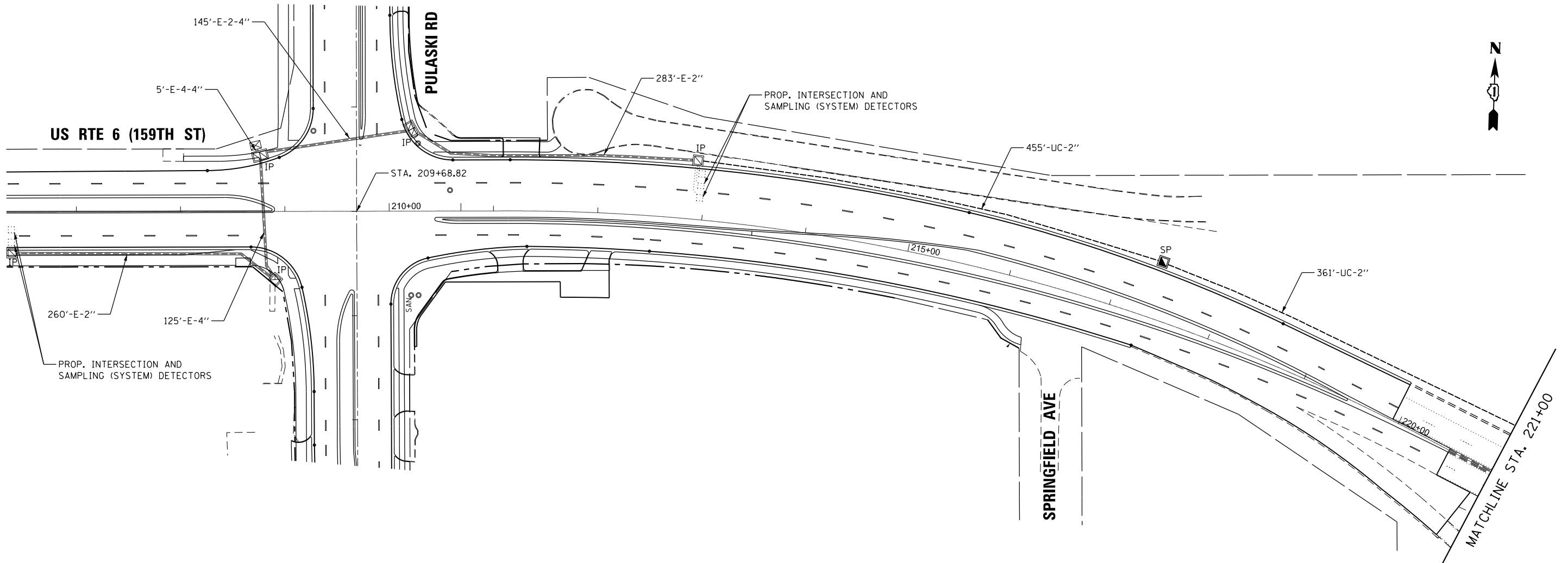

NOTE:

- EXISTING R.O.W. IS SHOWN FOR REFERENCE ONLY. ACCURACY IS NOT GUARANTEED.

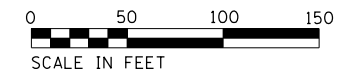

TS SHT NO. 47

EAGLE 6B

FILE NAME = 47_0162C07-Sht-15 Prop Interconnect Plan_Pulaski to Richmond I	USER NAME = mgarvido	DESIGNED - MG	REVISED -
Default	PLOT SCALE = 100.0000' / 1" / 1" / 1"	DRAWN - EC	REVISED -
	PLOT DATE = 4/13/2018	CHECKED - KP	REVISED -
		DATE - 4/13/2018	REVISED -

**STATE OF ILLINOIS
DEPARTMENT OF TRANSPORTATION**

**PROPOSED INTERCONNECT PLAN
US RTE 6 (159TH ST) - PULASKI RD TO RICHMOND AVE**

SCALE: SHEET OF SHEETS STA. TO STA.

F.A.P. RTE.	SECTION	COUNTY	TOTAL SHEETS	SHEET NO.
351	2016-002N	COOK	333	258
CONTRACT NO. 62C07				
ILLINOIS FED. AID PROJECT				

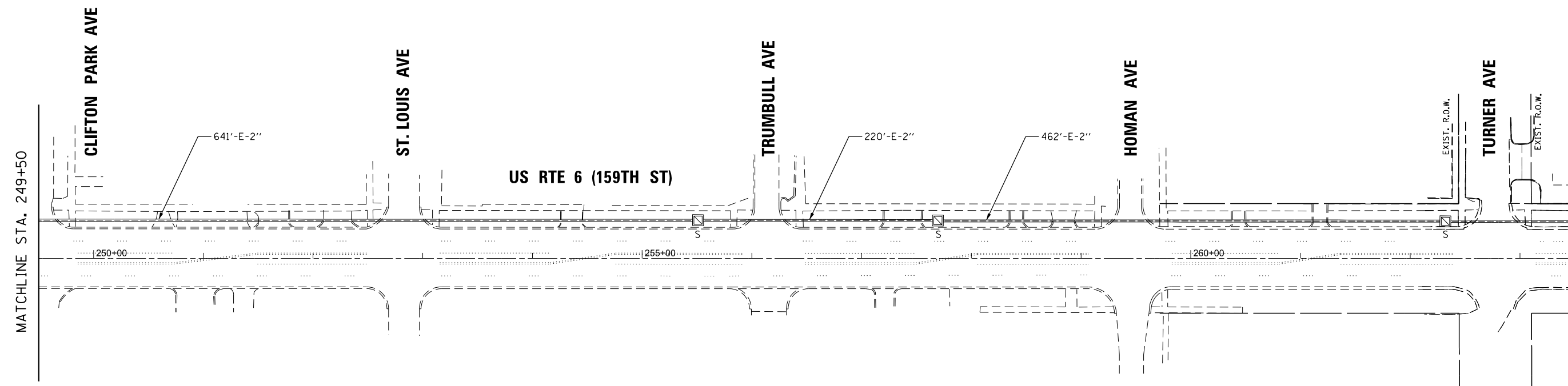
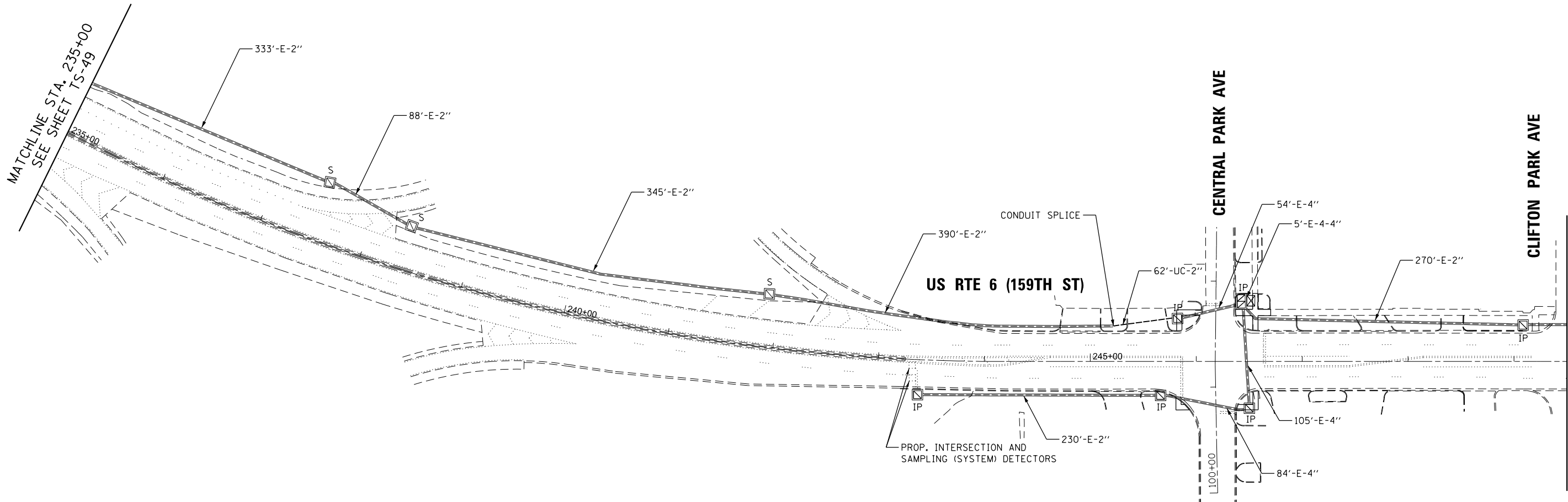

TS SHT NO. 48

EAGLE 6B

FILE NAME =	USER NAME = mgarvido	DESIGNED - MG	REVISED -
48.DWG2017-Shi-TS Prop Interconnect Plan_Pulaski to Richmond 2 of 3.dgn		DRAWN - EC	REVISED -
Default	PLOT SCALE = 100.0000' / 1" =	CHECKED - KP	REVISED -
	PLOT DATE = 4/13/2018	DATE - 4/13/2018	REVISED -

STATE OF ILLINOIS
DEPARTMENT OF TRANSPORTATION

PROPOSED INTERCONNECT PLAN
US RTE 6 (159TH ST) - PULASKI RD TO RICHMOND AVE

SCALE: SHEET OF SHEETS STA. TO STA.

F.A.P. RTE.	SECTION	COUNTY	TOTAL SHEETS	SHEET NO.
351	2016-002N	COOK	333	259
CONTRACT NO. 62C07				
ILLINOIS FED. AID PROJECT				

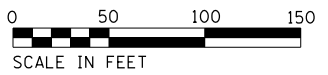
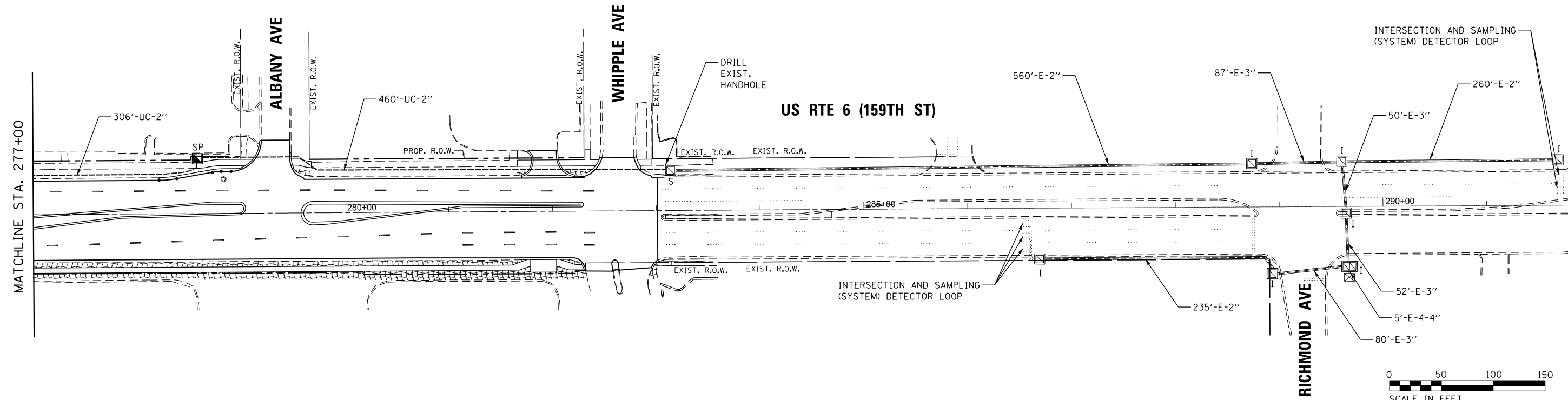
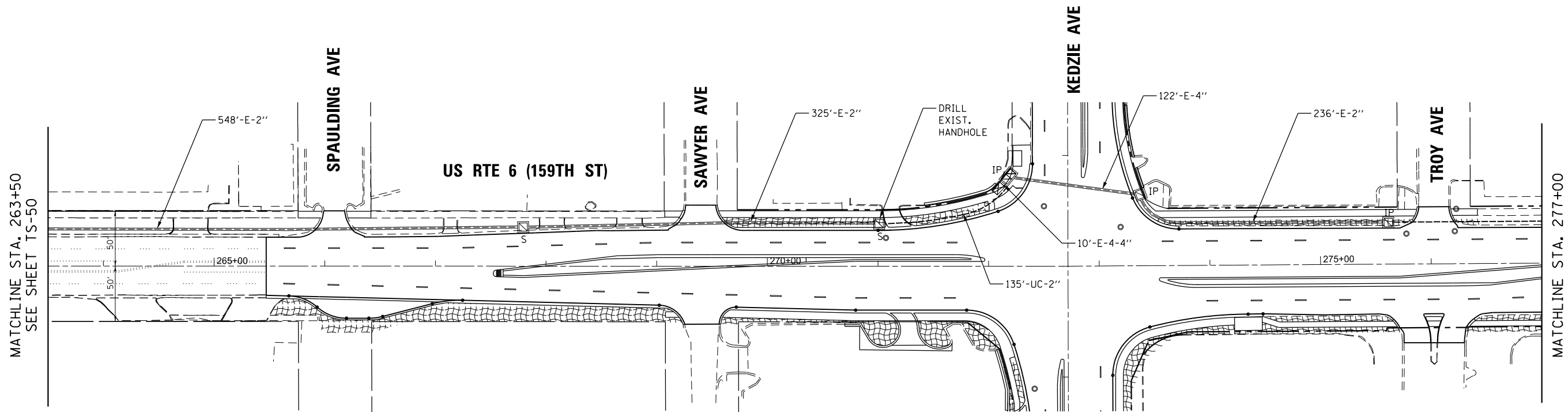

TS SHT NO. 49

EAGLE 6B

FILE NAME =	USER NAME = mgarvido	DESIGNED - MG	REVISED -
49_016207-Sht-TS Prop Interconnect Plan_Pulaski to Richmond 3 of 3.dgn		DRAWN - EC	REVISED -
Default	PLOT SCALE = 100.0000' / 1" =	CHECKED - KP	REVISED -
	PLOT DATE = 4/13/2018	DATE - 4/13/2018	REVISED -

**STATE OF ILLINOIS
DEPARTMENT OF TRANSPORTATION**

**PROPOSED INTERCONNECT PLAN
US RTE 6 (159TH ST) - PULASKI RD TO RICHMOND AVE**

SCALE: SHEET OF SHEETS STA. TO STA.

F.A.P. RTE.	SECTION	COUNTY	TOTAL SHEETS	SHEET NO.
351	2016-002N	COOK	333	260
CONTRACT NO. 62C07				
ILLINOIS FED. AID PROJECT				

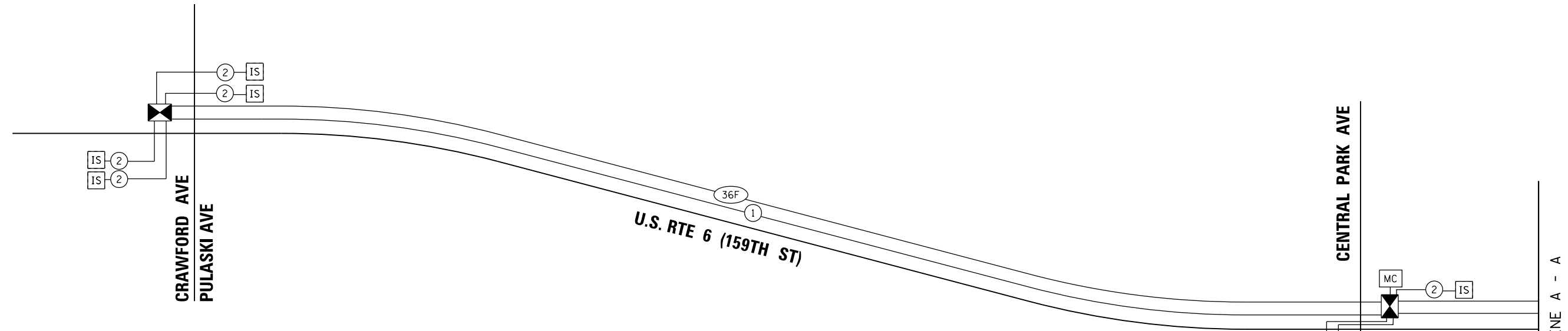

SCHEDULE OF QUANTITIES

ITEM DESCRIPTION	UNITS	TOTAL QTY.
UNDERGROUND CONDUIT, GALVANIZED STEEL, 2" DIA.	FOOT	1,779
HANDHOLE	EACH	2
MAINTENANCE OF EXISTING TRAFFIC SIGNAL INSTALLATION	EACH	1
TRANSCEIVER - FIBER OPTIC	EACH	3
ELECTRIC CABLE IN CONDUIT, TRACER, NO. 14 1C	FOOT	8,295
DRILL EXISTING HANDHOLE	FOOT	2
REMOVE ELECTRIC CABLE FROM CONDUIT	FOOT	10,652
* ROD AND CLEAN EXISTING CONDUIT	EACH	500
CONDUIT SPLICE	FOOT	2
FIBER OPTIC CABLE IN CONDUIT, NO. 62.5/125, MM12F SM24F	EACH	8,373
OPTIMIZE TRAFFIC SIGNAL SYSTEM	EACH	1

* NOMINAL QUANTITY TO BE USED AS NEEDED AND AS APPROVED BY THE ENGINEER

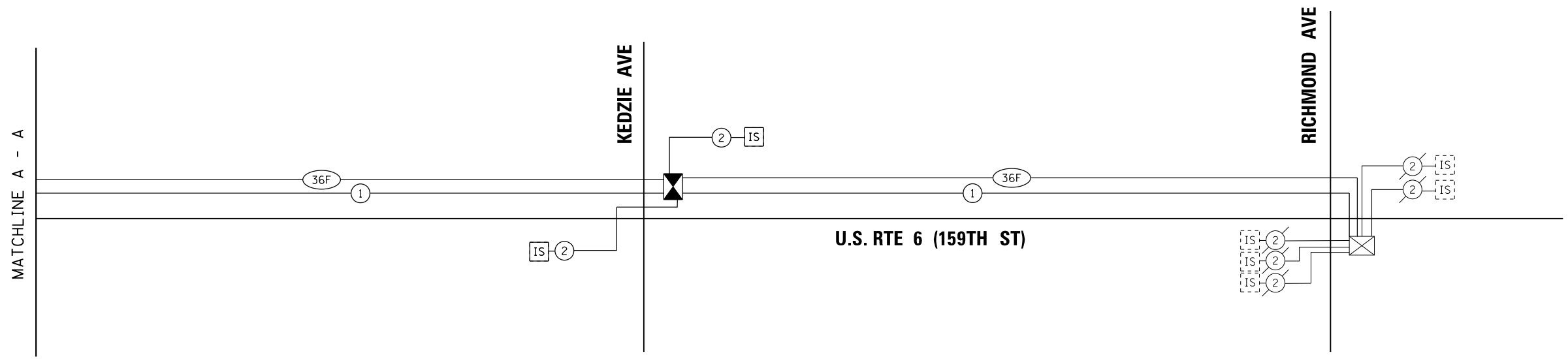

TS SHT NO. 50

EAGLE 6B

FILE NAME =	USER NAME = mgarvido	DESIGNED - MG	REVISED -	STATE OF ILLINOIS DEPARTMENT OF TRANSPORTATION	PROPOSED INTERCONNECT SCHEMATIC US RTE 6 (159TH ST) - PULASKI RD TO RICHMOND AVE	F.A.P. RTE.	SECTION	COUNTY	TOTAL SHEETS	SHEET NO.
50.DIR2017-Shi-TS Prop Interconnect Schematics_Pulaski to Richmond	DRAWN - EC	REVISED -	351			2016-002N	COOK	333	261	
Default	PLOT SCALE = 40.0000' / in.	CHECKED - KP	REVISED -			CONTRACT NO. 62C07				
	PLOT DATE = 4/13/2018	DATE - 4/13/2018	REVISED -			ILLINOIS FED. AID PROJECT				
				SCALE: NTS	SHEET OF SHEETS	STA. TO STA.				

LIGHTING AND ELECTRICAL LEGEND	
SYMBOL	DESCRIPTION
	PROPOSED IDOT LIGHTING UNIT MOUNTED ON BREAKAWAY TRANSFORMER BASE, 47.5FT M.H., LED LUMINAIRE MOUNTED ON 12-FT MAST ARM UNLESS NOTED OTHERWISE
	COMBINATION TRAFFIC SIGNAL AND LUMINAIRE LIGHTING UNIT: 45 FT. M.H., 15 FT. MAST ARM, LED LUMINAIRE
	TEMPORARY LIGHTING UNIT, 60FT WOOD POLE, 15FT MAST ARM, 400W HPS TYPE III LUMINAIRE AT 50 FT. MOUNTING HEIGHT
	EXISTING LIGHTING UNIT TO BE REMOVED
	PROPOSED LIGHTING CONTROLLER-SINGLE DOOR
	EXISTING LIGHTING CONTROLLER
	ELECTRIC UTILITY SERVICE
	TEMPORARY WOOD POLE, CLASS 4, 60FT
	PROPOSED CABLE OR UNIT DUCT IN UNDERGROUND CONDUIT, SIZE AND TYPE AS NOTED
	PROPOSED UNIT DUCT, SIZE AND TYPE AS NOTED
	PROPOSED AERIAL LIGHTING CABLE WITH MESSENGER WIRE, SIZE AND TYPE AS NOTED
	EXISTING UNIT DUCT TO BE ABANDONED

ABBREVIATIONS	
ABBREVIATION	DESCRIPTION
AC	ALTERNATING CURRENT
A/C	AERIAL CABLE
B.O.C.	BACK OF CURB
CB	CIRCUIT BREAKER
CKT	CIRCUIT
CP	CONTROL PANEL
DA	DAVIT ARM
DIA	DIAMETER
DP	DISTRIBUTION PANEL
E	EXISTING UNIT TO REMAIN
E.O.P.	EDGE OF PAVEMENT
FT	FEET OR FOOT
FU	FUSE
GND	GROUND
KVA	KILOVOLT-AMPERE
KW	KILOWATTS
LED	LIGHT EMITTING DIODE
MA	MAST ARM
MC	MULTI-CONDUCTOR
M.H.	MOUNTING HEIGHT
MW	MESSENGER WIRE
NO. #	NUMBER
N.T.S.	NOT TO SCALE
P	PROPOSED
PNL	PANEL
PVC	POLYVINYL CHLORIDE
PVCC	PVC COATED RIGID GALVANIZED CONDUIT
R	EXISTING UNIT TO BE REMOVED (OWNER SALVAGED U.N.O.)
RECP	RECEPTACLE
RGC	RIGID GALVANIZED CONDUIT
R.O.W.	RIGHT OF WAY
SEL SW	SELECTOR SWITCH
SPARE	SPARE
SPACE	SPACE
SS	STAINLESS STEEL
STA	STATION
T/F	TOP OF FOUNDATION
UD	UNIT DUCT
U.N.O.	UNLESS NOTED OTHERWISE
UGC, GS	UNDERGROUND CONDUIT, GALVANIZED STEEL
WP	WOOD POLE
XFMR	TRANSFORMER
HPS	HIGH PRESSURE SODIUM
LPS	LOW PRESSURE SODIUM
LTFM	LIQUID TIGHT FLEXIBLE METALLIC

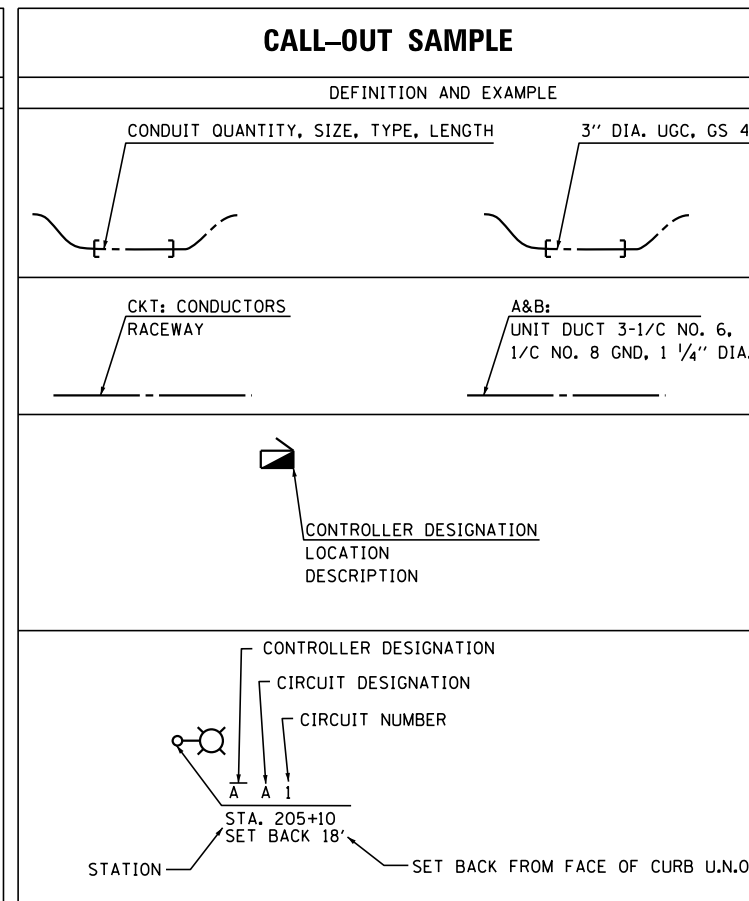

GENERAL NOTES

- THE ELECTRICAL WORK SHALL BE PERFORMED IN ACCORDANCE WITH THE LATEST CODES, STANDARDS AND THE IDOT STANDARD SPECIFICATIONS FOR ROAD AND BRIDGE CONSTRUCTION ADOPTED APRIL 1, 2016, AND SUPPLEMENTAL SPECIFICATIONS AND RECURRING SPECIAL PROVISIONS.
- THE AERIAL CABLE INSTALLATION FOR TEMPORARY LIGHTING SHALL COMPLY WITH NEC (NATIONAL ELECTRICAL CODE) ARTICLE 225.18, NESC AND COMED STANDARDS FOR MINIMUM VERTICAL AND HORIZONTAL CLEARANCES.

INDEX OF DRAWINGS:

DRAWING NO.	TITLE
E-1	LEGEND, ABBREVIATIONS, GENERAL NOTES, AND INDEX OF DRAWINGS
E-2	SCHEDULE OF QUANTITIES
E-3	REMOVAL AND TEMPORARY LIGHTING PLANS
E-4	PROPOSED LIGHTING PLAN
E-5	LIGHTING CONTROLLER WIRING DIAGRAM
E-6	COMBINATION LIGHTING CONTROLLER WIRING DIAGRAM
E-7 TO E-15	DISTRICT 1 BUREAU OF ELECTRICAL DETAIL STANDARDS

IDOT-D1 STANDARDS:

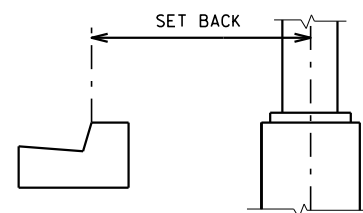

POLE SET BACK DETAIL

STANDARD NO.	TITLE
BE-215	LIGHTING CONTROLLER, SINGLE DOOR
BE-220	ELECTRIC SERVICE INSTALLATION AERIAL, REMOTE DISCONNECT
BE-240	COMBINATION LIGHTING, TRAFFIC SIGNAL SCHEMATIC
BE-301	LIGHT POLE FOUNDATION 40' TO 47 1/2' M.H. 15" BOLT CIRCLE
BE-400	ALUMINUM LIGHT POLE, 47'-6" (14.478m) MOUNTING HEIGHT
BE-701	LUMINAIRE SAFETY CABLE ASSEMBLY
BE-702	MISC. ELECTRICAL DETAILS SHEET A
BE-800	TEMPORARY LIGHT POLE DETAILS
BE-801	TEMPORARY AERIAL CABLE INSTALLATION

I:\40601\Task_04\def_3\NDON\CADD_Sheets\162C07-shr-lighting\10.dgn 30-APR-2018 16:58:TIME\$



USER NAME = sgruberman	DESIGNED - MG/SG	REVISED -
PLOT SCALE = 100.000000:1.000000	DRAWN - MG	REVISED -
PLOT DATE = 30-APR-2018 16:16	CHECKED - KP	REVISED -
	DATE - 4/30/2018	REVISED -

STATE OF ILLINOIS
DEPARTMENT OF TRANSPORTATION

LEGEND, ABBREVIATIONS, GENERAL NOTES, AND INDEX OF DRAWINGS

SCALE: AS NOTED SHEET NO. 1 OF 1 SHEETS STA. TO STA.

F.A.P. RTE.	SECTION	COUNTY	TOTAL SHEETS	SHEET NO.
351	2016-002N	COOK	333	262
CONTRACT NO. 62C07				
FED. ROAD DIST. NO. 1 ILLINOIS FED. AID PROJECT				

SCHEDULE OF ROADWAY LIGHTING QUANTITIES

DESCRIPTION	UNIT	QUANTITY
ELECTRIC SERVICE INSTALLATION	EACH	1
ELECTRIC UTILITY SERVICE CONNECTION	LSUM	1
UNDERGROUND CONDUIT, GALVANIZED STEEL, 3" DIA.	FOOT	681
UNIT DUCT, 600V, 3-1C NO.4, 1/C NO.6 GROUND, (XLP-TYPE USE), 1 1/4" DIA. POLYETHYLENE	FOOT	4277
ELECTRIC CABLE IN CONDUIT, 600V (XLP-TYPE USE) 1/C NO. 2/0	FOOT	225
AERIAL CABLE, 3-1/C NO. 2 WITH MESSENGER WIRE	FOOT	4065
LIGHTING CONTROLLER, BASE MOUNTED, 480VOLT, 100AMP	EACH	1
LIGHT POLE, ALUMINUM, 47.5 FT. M.H., 12 FT. MAST ARM	EACH	12
LIGHT POLE, ALUMINUM, 47.5 FT. M.H., 15 FT. MAST ARM	EACH	5
LIGHT POLE, WOOD, 60 FOOT, CLASS 4, WITH 15FT MAST ARM	FOOT	20
LIGHT POLE FOUNDATION, 24" DIAMETER	FOOT	153
BREAKAWAY DEVICE, TRANSFORMER BASE, 15 INCH BOLT CIRCLE	EACH	17
REMOVAL OF TEMPORARY LIGHTING UNIT	EACH	20
REMOVAL OF LIGHTING UNIT, NO SALVAGE	EACH	15
REMOVAL OF POLE FOUNDATION	EACH	15
REMOVAL OF LIGHTING CONTROLLER	EACH	1
REMOVAL OF ELECTRIC SERVICE INSTALLATION	EACH	1
REMOVAL OF LIGHTING CONTROLLER FOUNDATION	EACH	1
REMOVE TEMPORARY WOOD POLE	EACH	1
TEMPORARY WOOD POLE, 60 FT., CLASS 4	EACH	1
LUMINAIRE, LED, HORIZONTAL MOUNT, TYPE C	EACH	17
TEMPORARY LUMINAIRE, HIGH PRESSURE SODIUM VAPOR, HORIZONTAL MOUNT, 400 WATT	EACH	28
TEMPORARY MAST ARM, ALUMINUM, 15FT	EACH	8
LUMINAIRE SAFETY CABLE ASSEMBLY	EACH	17
MAINTENANCE OF LIGHTING SYSTEM	CAL MO	12

J:\M0601\Task_04\def_3\NDGN\CADD_Sheets\062C07-sh1-light02.dgn 30-APR-2018 16:16 TIME\$



USER NAME = sgruberman
 PLOT SCALE = 100.000000:1.000000
 PLOT DATE = 30-APR-2018 16:16

DESIGNED - MG/SG
 DRAWN - MG
 CHECKED - KP
 DATE - 4/30/2018

REVISED -
 REVISED -
 REVISED -
 REVISED -

**STATE OF ILLINOIS
 DEPARTMENT OF TRANSPORTATION**

SCHEDULE OF QUANTITIES

SCALE: AS NOTED SHEET NO. 1 OF 1 SHEETS STA. TO STA.

F.A.P. RTE.	SECTION	COUNTY	TOTAL SHEETS	SHEET NO.
351	2016-002N	COOK	333	263
FED. ROAD DIST. NO. 1 ILLINOIS FED. AID PROJECT			CONTRACT NO. 62C07	

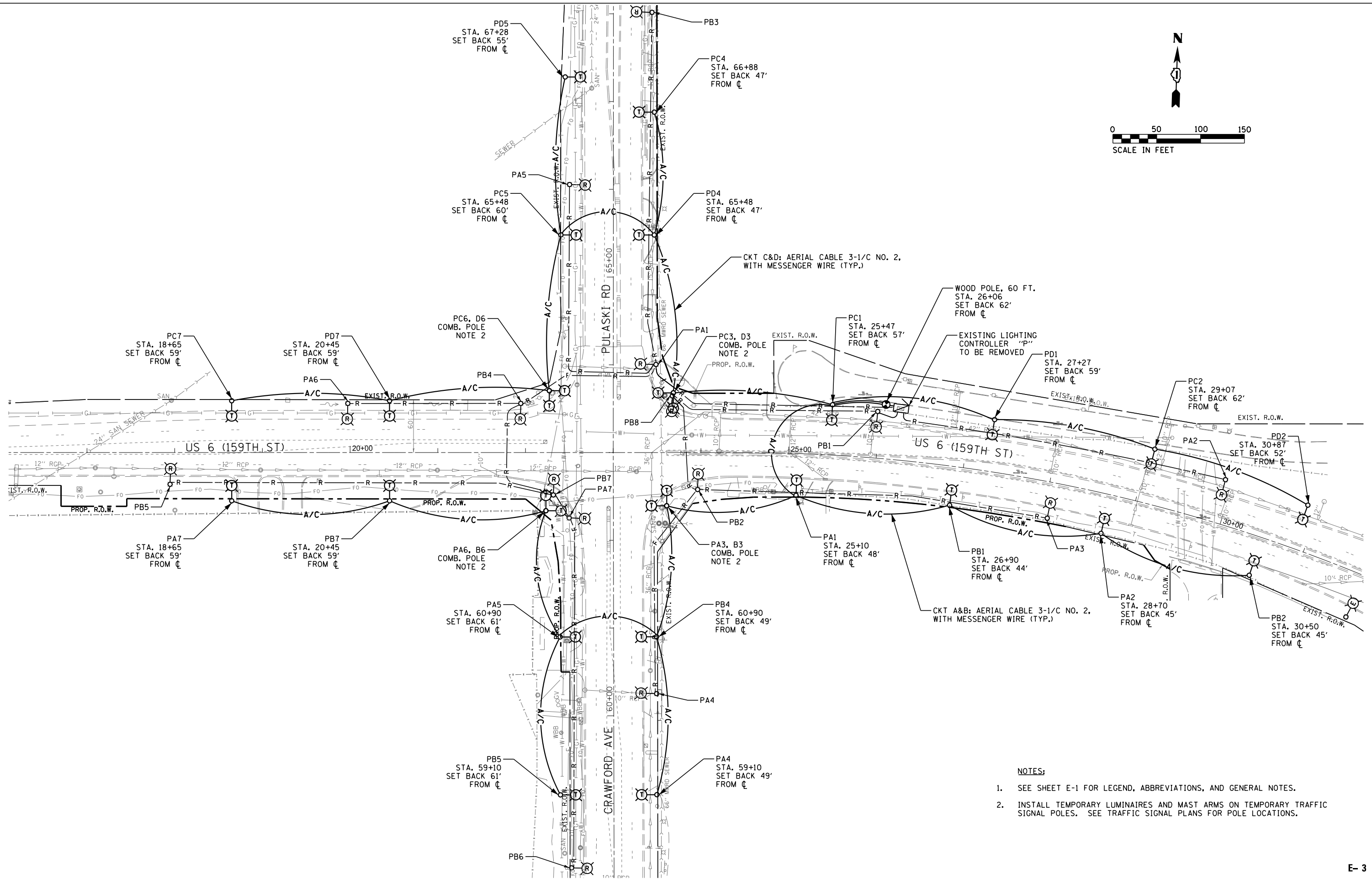
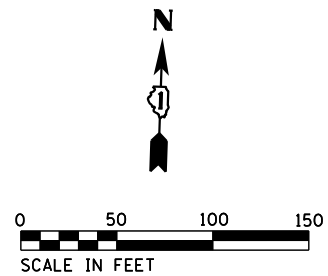

- NOTES:**
- SEE SHEET E-1 FOR LEGEND, ABBREVIATIONS, AND GENERAL NOTES.
 - INSTALL TEMPORARY LUMINAIRES AND MAST ARMS ON TEMPORARY TRAFFIC SIGNAL POLES. SEE TRAFFIC SIGNAL PLANS FOR POLE LOCATIONS.

I:\140601\Task_04\dwg_3\NDON\CADD_Sheets\162C07-sht-light103.dgn
 30-APR-2018 16:56:58 TIME \$



USER NAME = sgruberman	DESIGNED - MG/SG	REVISED -
PLOT SCALE = 100.000000:1.000000	DRAWN - MG	REVISED -
PLOT DATE = 30-APR-2018 16:16	CHECKED - KP	REVISED -
	DATE - 4/30/2018	REVISED -

**STATE OF ILLINOIS
DEPARTMENT OF TRANSPORTATION**

REMOVAL AND TEMPORARY LIGHTING PLANS

SCALE: AS NOTED	SHEET NO.	OF SHEETS	STA.	TO STA.
-----------------	-----------	-----------	------	---------

F.A.P. RTE.	SECTION	COUNTY	TOTAL SHEETS	SHEET NO.
351	2016-002N	COOK	333	264
CONTRACT NO. 62C07				
FED. ROAD DIST. NO. 1 ILLINOIS FED. AID PROJECT				

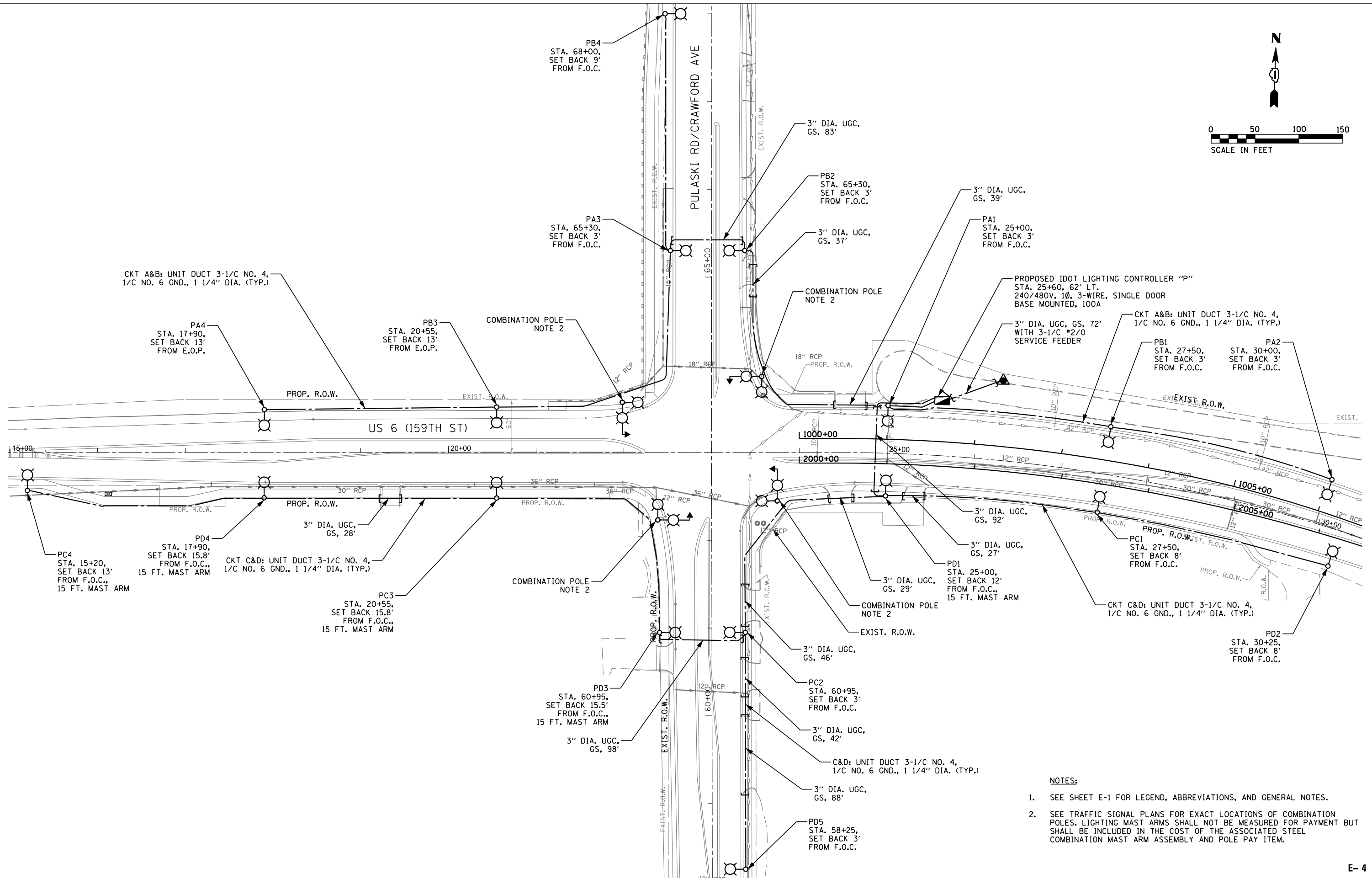
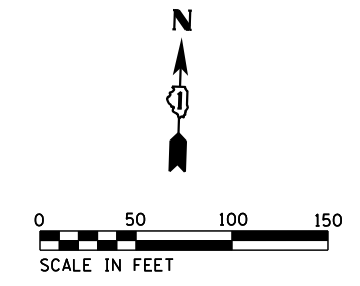

- NOTES:**
- SEE SHEET E-1 FOR LEGEND, ABBREVIATIONS, AND GENERAL NOTES.
 - SEE TRAFFIC SIGNAL PLANS FOR EXACT LOCATIONS OF COMBINATION POLES. LIGHTING MAST ARMS SHALL NOT BE MEASURED FOR PAYMENT BUT SHALL BE INCLUDED IN THE COST OF THE ASSOCIATED STEEL COMBINATION MAST ARM ASSEMBLY AND POLE PAY ITEM.

J:\140601\Task_0r\dr_3\NDON\CADD_Sheets\162C07-sht-light104.dgn
 30-APR-2018 16:16:58 TIME\$



USER NAME = sgruberman	DESIGNED - MG/SG	REVISED -
PLOT SCALE = 100.000000:1.000000	DRAWN - MG	REVISED -
PLOT DATE = 30-APR-2018 16:16	CHECKED - KP	REVISED -
	DATE - 4/30/2018	REVISED -

STATE OF ILLINOIS
DEPARTMENT OF TRANSPORTATION



PROPOSED LIGHTING PLAN

SCALE: AS NOTED	SHEET NO.	OF SHEETS	STA.	TO STA.
-----------------	-----------	-----------	------	---------

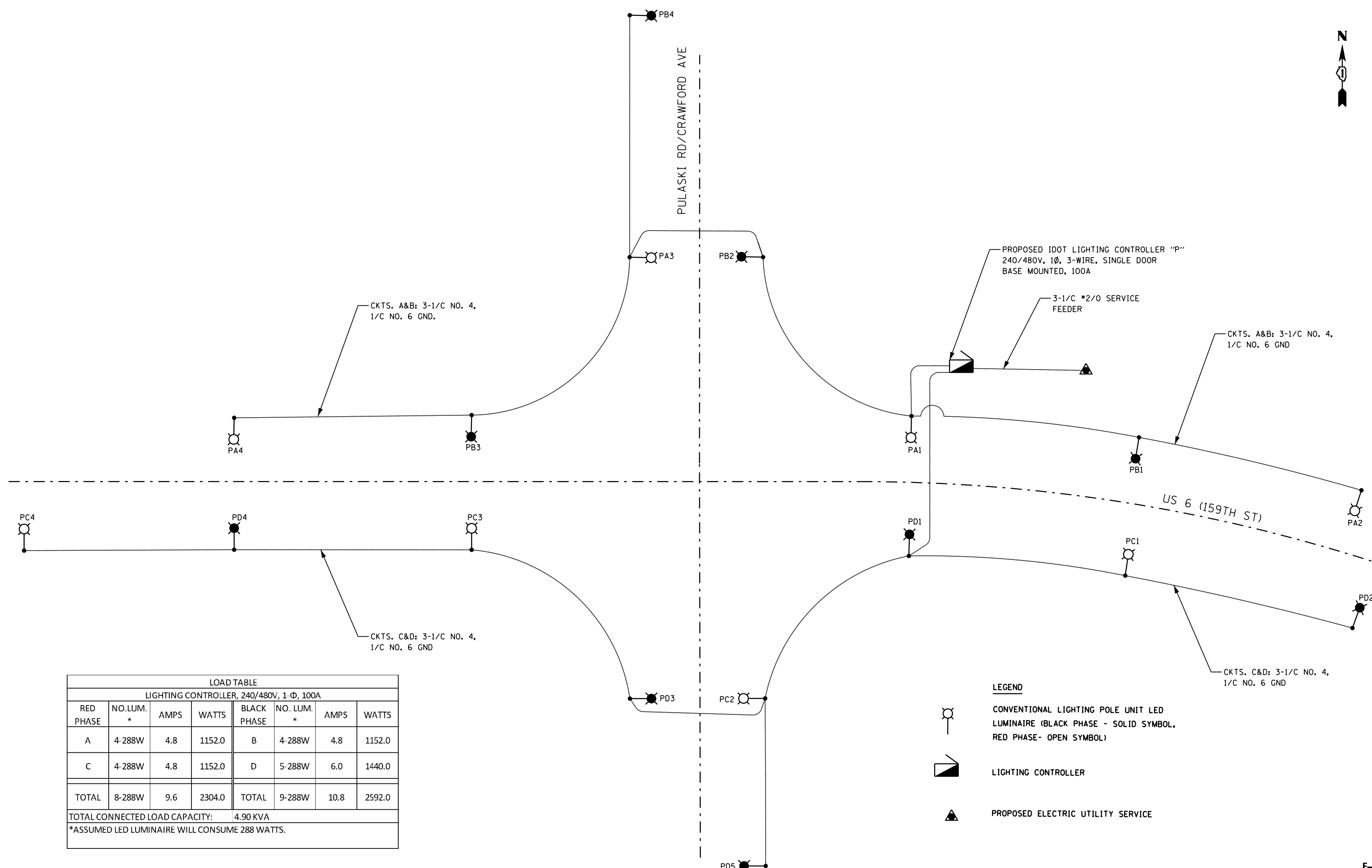
F.A.P. RTE.	SECTION	COUNTY	TOTAL SHEETS	SHEET NO.
351	2016-002N	COOK	333	265
CONTRACT NO. 62C07				
FED. ROAD DIST. NO. 1 ILLINOIS FED. AID PROJECT				



LOAD TABLE							
LIGHTING CONTROLLER, 240/480V, 1-Φ, 100A							
RED PHASE	NO. LUM. *	AMPS	WATTS	BLACK PHASE	NO. LUM. *	AMPS	WATTS
A	4-288W	4.8	1152.0	B	4-288W	4.8	1152.0
C	4-288W	4.8	1152.0	D	5-288W	6.0	1440.0
TOTAL	8-288W	9.6	2304.0	TOTAL	9-288W	10.8	2592.0
TOTAL CONNECTED LOAD CAPACITY:		4.90 KVA					
*ASSUMED LED LUMINAIRE WILL CONSUME 288 WATTS.							

- LEGEND**
-  CONVENTIONAL LIGHTING POLE UNIT LED LUMINAIRE (BLACK PHASE - SOLID SYMBOL, RED PHASE- OPEN SYMBOL)
 -  LIGHTING CONTROLLER
 -  PROPOSED ELECTRIC UTILITY SERVICE

J:\140601\Task_04\dwg_3\NDON\CADD_Sheets\162C07-sh1-light105.dgn
 30-APR-2018 16:16:58 TIME\$



USER NAME = sgruberman	DESIGNED - MG/SG	REVISED -
PLOT SCALE = 100.000000:1.000000	DRAWN - MG	REVISED -
PLOT DATE = 30-APR-2018 16:16	CHECKED - KP	REVISED -
	DATE - 4/30/2018	REVISED -

**STATE OF ILLINOIS
DEPARTMENT OF TRANSPORTATION**

LIGHTING CONTROLLER WIRING DIAGRAM

SCALE: AS NOTED SHEET NO. OF SHEETS STA. TO STA.

F.A.P. RTE.	SECTION	COUNTY	TOTAL SHEETS	SHEET NO.
351	2016-002N	COOK	333	266
FED. ROAD DIST. NO. 1 ILLINOIS FED. AID PROJECT			CONTRACT NO. 62C07	

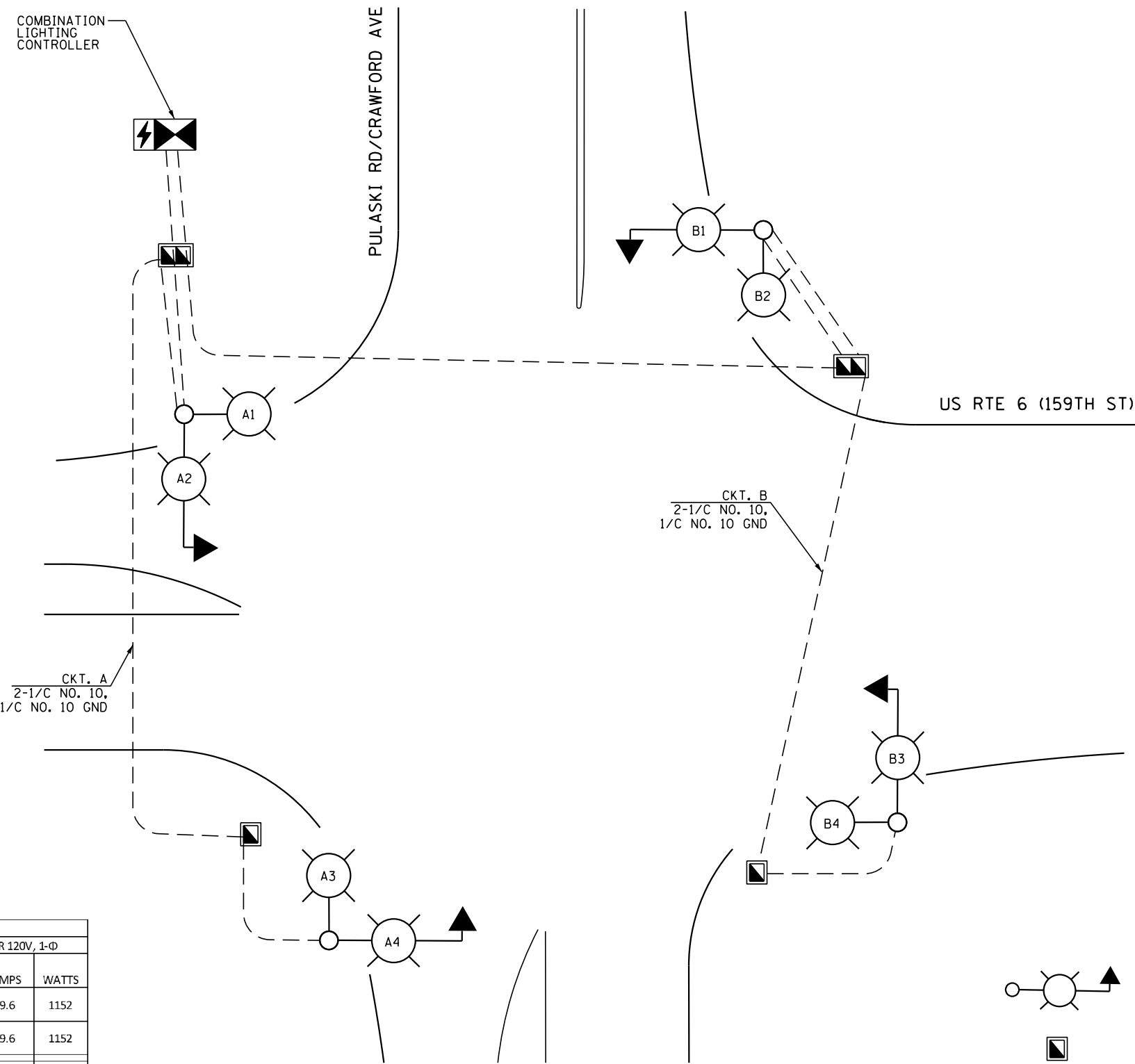

LOAD TABLE				
COMB. LIGHTING CONTROLLER 120V, 1-Φ				
PHASE	CKT	NO. LUM. *	AMPS	WATTS
BLACK	A	4-288W	9.6	1152
	B	4-288W	9.6	1152
TOTAL		8-288W	19.2	2304
TOTAL CONNECTED LOAD CAPACITY:				2.30 KVA
*ASSUMED LED LUMINAIRE WILL CONSUME 288 WATTS.				

- LEGEND:**
- COMBINATION TRAFFIC SIGNAL AND LED LUMINAIRE
 - TRAFFIC SIGNAL HANDHOLE
 - TRAFFIC SIGNAL DOUBLE HANDHOLE

J:\140601\Task_0r\def_3\NDGN\CADD_Sheets\162C07-sht-light106.dgn
 30-APR-2018 16:16:58 TIME\$



USER NAME = sgruberman
 PLOT SCALE = 100.000000:1.000000
 PLOT DATE = 30-APR-2018 16:16

DESIGNED - MG/SG
 DRAWN - MG
 CHECKED - KP
 DATE - 4/30/2018

REVISED -
 REVISED -
 REVISED -
 REVISED -

STATE OF ILLINOIS
DEPARTMENT OF TRANSPORTATION

COMBINATION LIGHTING CONTROLLER WIRING DIAGRAM

SCALE: AS NOTED SHEET NO. OF SHEETS STA. TO STA.

F.A.P. RTE.	SECTION	COUNTY	TOTAL SHEETS	SHEET NO.
351	2016-002N	COOK	333	267
FED. ROAD DIST. NO. 1 ILLINOIS FED. AID PROJECT			CONTRACT NO. 62C07	

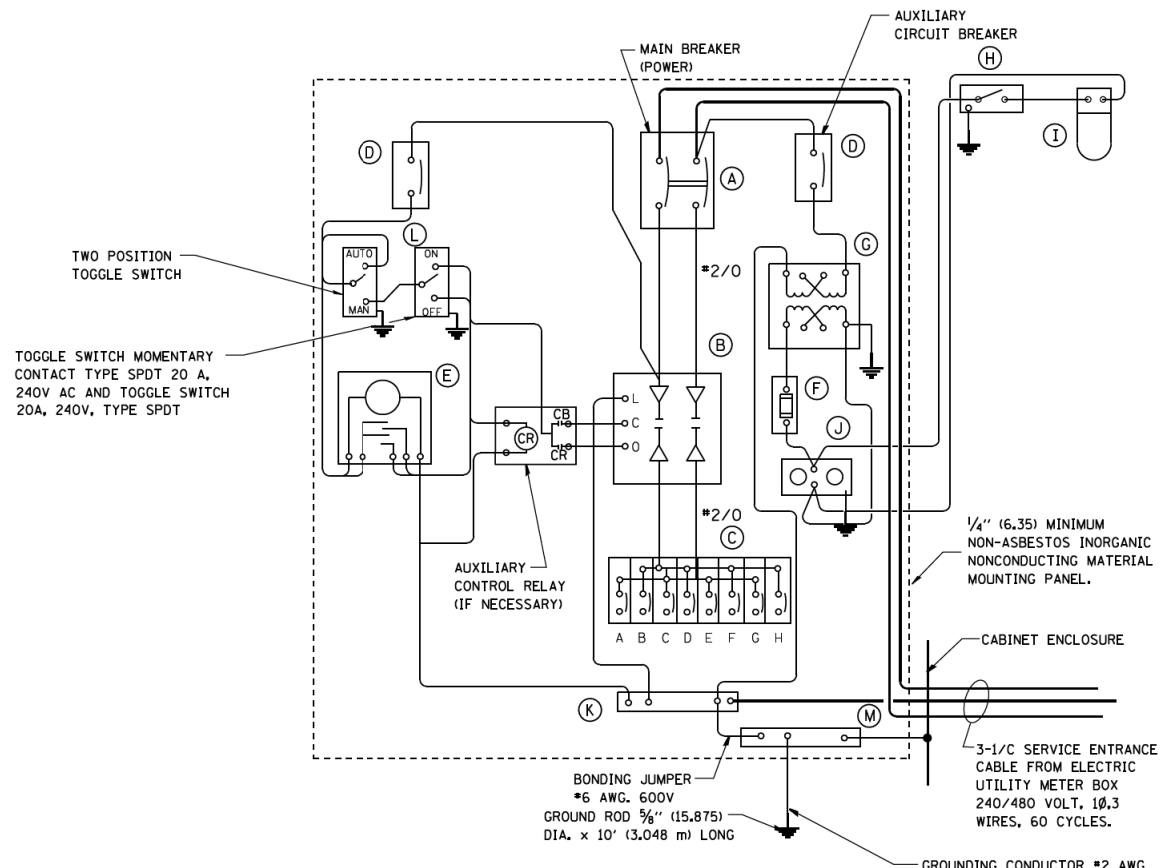

PANEL WIRING DIAGRAM

PANEL EQUIPMENT

BILL OF MATERIAL		
ITEM	QUANTITY	DESCRIPTION
A	1	MAIN CIRCUIT BREAKER, 2 POLE, 600 VOLT 100 AMP. FRAME, 100 AMP. NON-INTERCHANGEABLE TRIP INTERRUPTING RATING NEMA-22000 AMP. AT 480 VOLT.
B	1	REMOTE CONTROL SWITCH, ELECTRICALLY OPERATED, MECHANICALLY HELD, 2 POLE, SINGLE THROW, 100 AMP., 600 VOLTS CONTROL CIRCUIT 240 VOLT.
C	8	CIRCUIT BREAKERS, 1 POLE, 100AMP. FRAME, 50 AMP. NON-INTERCHANGEABLE TRIP INTERRUPTING RATING NEMA-10,000 AMP. AT 240 V.
D	2	CONTROL CIRCUIT-CIRCUIT BREAKER, 1 POLE, 240 V., 100 AMP. FRAME, 15 AMP. NON-INTERCHANGEABLE TRIP INTERRUPTING RATING NEMA-5000 AMP. AT 240 V.
E	1	ASTRONOMIC MICROPROCESSOR-BASED 2-CHANNEL CONTROLLER (TIME SWITCH).
F	1	20 A., 120 V. FUSE.
G	1	1.5 KVA, SINGLE PHASE, ENCAPSULATED TRANSFORMER 240 X 480 / 120 X 240 VOLT, 60 Hz.
H	1	SPST 20A SWITCH ON DOOR, TO TURN LIGHT ON WHEN DOOR IS OPEN.
I	1	INCANDESCENT LIGHTING FIXTURE ENCLOSED AND GASKETED WITH 60 WATT, 120 V. LAMP.
J	1	20 A., 120 V., DUPLEX RECEPTACLE, GFCI.
K	1	COPPER GROUND BUS 1/4" (6.35) X 1" (25.4) X 12" (304.8 mm) LONG MOUNTED ON PANEL WITH LUGS AND 4 SPARE LUGS
L	1	TOGGLE SWITCHES MOUNTED IN 4" (101.6) X 4" (101.6 mm) BOX.
M	1	COPPER GROUND BUS 1/4" (6.35) X 1" (25.4) X 12" (304.8 mm) LONG MOUNTED ON PANEL WITH LUGS AND SPARE LUGS

NOTES:

- ALL DIMENSIONS ARE IN INCHES (MILLIMETERS) UNLESS OTHERWISE SHOWN.
- FOUNDATION SIZE SHALL BE COORDINATED WITH CABINET SIZE AND MFR.
- IN FRONT OF CONTROL CABINET DOOR, REMOVE VEGETATION AND 2" (50.8 mm) TOP SOIL, LEVEL THE AREA AND ON TOP, PLACE LENGTH WISE PARALLEL TO CONTROL CABINET, A CONCRETE PAD 36" (914.4 mm) x 60" (18.288 m) x 4" (101 mm) MIN. SIZE. THE COST OF LABOR AND MATERIALS ARE INCLUDED IN THE COST OF THE CONTROLLER.
- DOOR SHALL BE CONSTRUCTED FROM SAME TYPE OF MATERIAL AND THICKNESS AS CABINET.
- DOOR SHALL BE EQUIPPED WITH THREE POINT LATCHING MECHANISM WITH NYLON ROLLERS AT TOP THE BOTTOM.
- DOOR HINGE SHALL BE A HEAVY GAUGE CONTINUOUS HINGE WITH A 1/4" (6.35 mm) DIA. STAINLESS STEEL HINGE PIN.
- ALL EXTERNAL HARDWARE SHALL BE STAINLESS STEEL.
- CONTROL WIRING TO BE #12 AWG, 600V, TYPE "SIS" GRAY SWITCH BOARD WIRE, STRANDED COPPER.
- METER BOX SHALL BE MOUNTED ON THE SIDE OF CONTROL CABINET, NEAR TO THE SERVICE POLE.
- CABINETS SHALL BE PRIMED AND PAINTED AS SPECIFIED.
- THE HEADS OF CONNECTORS SCREWS SHALL BE PAINTED WHITE FOR NEUTRAL BAR CONNECTION AND GREEN FOR GROUND BAR CONNECTORS.
- ALL WIRING WITHIN THE CABINET SHALL BE COLOR CODED AS INDICATED.
R = RED BL = BLUE W = WHITE
B = BLACK Y = YELLOW G = GREEN
- PROVIDE SEALING GROMMETS FOR ALL OPEN WIRING EXTENDED FROM DEVICES IN BOXES OR CABINETS WITHIN THE CONTROL CABINET.
- ALL WIRING SHALL BE NEATLY DRESSED AND SUPPORTED.
- THE CONTROLLER SHALL BE CONSTRUCTED TO U.L. STD. 508 AND BEAR THE U.L. LABEL "ENCLOSED INDUSTRIAL CONTROL PANEL".
- 12" (304.8) X 16" (406.4 mm) STAINLESS STEEL EXTERIOR NAMEPLATE SHALL BE ENGRAVED TO "STATE OF ILLINOIS LIGHTING CONTROLS" UNLESS OTHERWISE SPECIFIED.

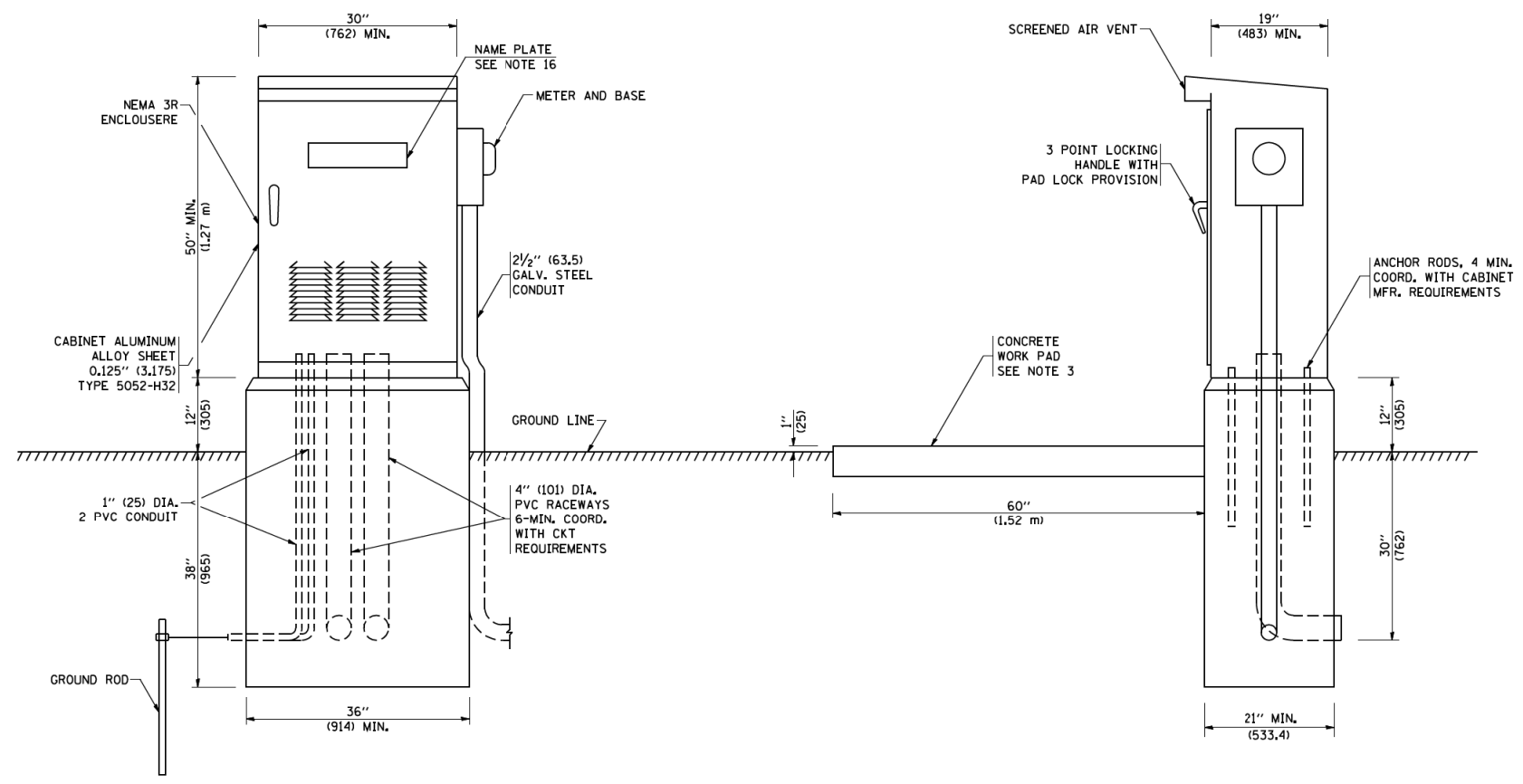

FILE NAME = W:\diststd\22x34\be215.dgn	USER NAME = gegl:anobt	DESIGNED -	REVISED - 08-20-04	STATE OF ILLINOIS DEPARTMENT OF TRANSPORTATION	LIGHTING CONTROLLER SINGLE DOOR	F.A.P. RTE.	SECTION	COUNTY	TOTAL SHEETS	SHEET NO.
		DRAWN -	REVISED -			351	2016-002N	COOK	333	268
		CHECKED -	REVISED -			BE-215		CONTRACT NO. 62C07		
		DATE - 1/4/2008	REVISED -			SCALE: NONE	SHEET NO. 1 OF 1 SHEETS	STA.	TO STA.	

ASCERTAIN AND ASSURE CLEARANCE FROM UTILITY SECONDARY SPACE, AS APPLICABLE.

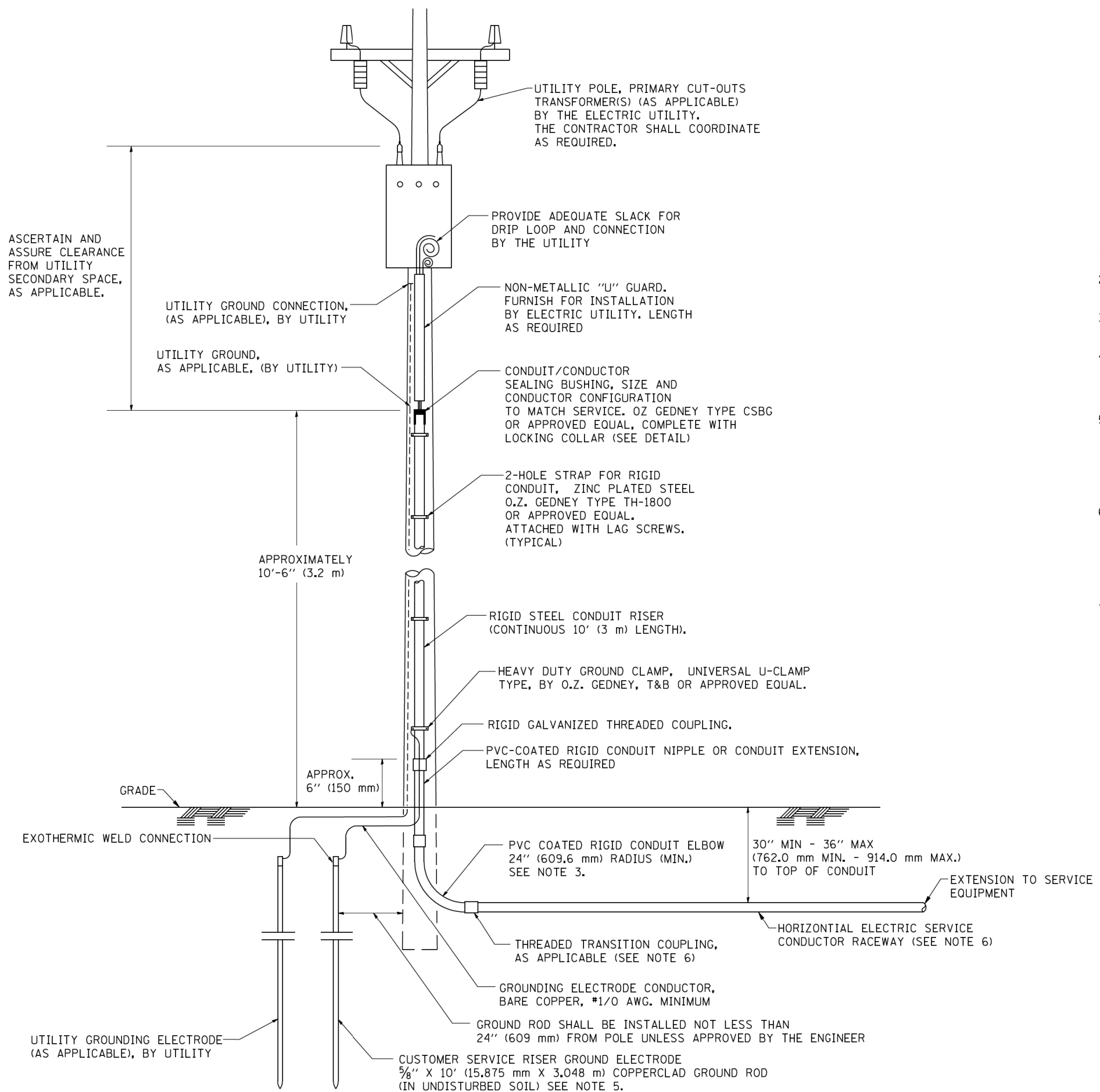

APPLICATION

THIS DETAIL APPLIES FOR LOW VOLTAGE ELECTRIC SERVICE (660 V OR LESS) FROM AN OVERHEAD UTILITY SUPPLY TO SEPERATLY-MOUNTED SERVICE EQUIPMENT.

NOTES

- SERVICE VOLTAGE SHALL BE AS INDICATED ELSEWHERE IN THE DRAWINGS.
- UNLESS OTHERWISE INDICATED, ITEMS AND WORK SHALL BE INCLUDED AND PAID AS PART OF THE ELECTRIC UTILITY SERVICE INSTALLATION PAY ITEM.
- CONDUIT AND CONNECTOR DIAMETER SHALL MATCH THE DIAMETER OF THE SERVICE CONDUCTOR RACEWAY AS INDICATED ON THE PLANS.
- PVC COATED RACEWAYS AND ACCESSORIES SHALL BE CAREFULLY INSTALLED WITH MFR RECOMMENDED TOOLS AND PROCEDURES TO AVOID DAMAGE. ANY DAMAGE SHALL BE REPAIRED WITH COMPATIBLE PVC TOUCH-UP MATERIAL TO THE SATISFACTION OF THE ENGINEER OR THE DAMAGED MATERIAL SHALL BE REPLACED AT NO ADDITIONAL COST.
- THE CONTRACTOR SHALL OBTAIN INSPECTION AND APPROVAL BY THE ENGINEER OF SERVICE RISER GROUND ELECTRODE, RISER ELBOW, NIPPLE AND CONNECTION TO SERVICE CONDUCTOR RACEWAY EXTENSION BEFORE BACKFILL AND SHALL ALSO OBTAIN INSPECTION OF SERVICE RISER AND SEALING BUSHING BEFORE UTILITY "U" GUARD INSTALLATION AND SERVICE CONNECTION.
- THE HORIZONTAL ELECTRIC SERVICE CONDUCTOR RACEWAY SHALL BE AS INDICATED AND SHALL BE MEASURED SEPARATELY FOR PAYMENT. WHEN THE RACEWAY IS PVC-COATED RIGID GALVANIZED STEEL, THE COUPLING SHALL BE THE SAME. WHEN THE RACEWAY IS PVC CONDUIT (IN CONCRETE), THE COUPLING SHALL BE A METALIC TO NON METALIC ADAPTER. WHEN THE RACEWAY IS ENCASED IN CONCRETE, THE CONCRETE SHALL EXTEND TO COVER THE COUPLING.
- PLANS AND DETAILS INDICATE THE GENERAL NATURE AND REQUIREMENTS. THEY DO NOT SHOW EVERY ACCESSORY AND ATTACHMENT, AND THEY DO NOT RELIEVE THE CONTRACTOR OF THE REQUIREMENTS OF THE SPECIFICATIONS AND SPECIAL PROVISIONS TO ASCERTAIN UTILITY REQUIREMENTS AND TO COORDINATE ACCORDINGLY, FURNISHING ALL ITEMS AND WORK NOT PROVIDED BY THE UTILITY, BUT NECESSARY FOR A COMPLETE SERVICE INSTALLATION IS REQUIRED AND SHALL BE INCLUDED IN THE ELECTRIC UTILITY SERVICE INSTALLATION PAY ITEM.

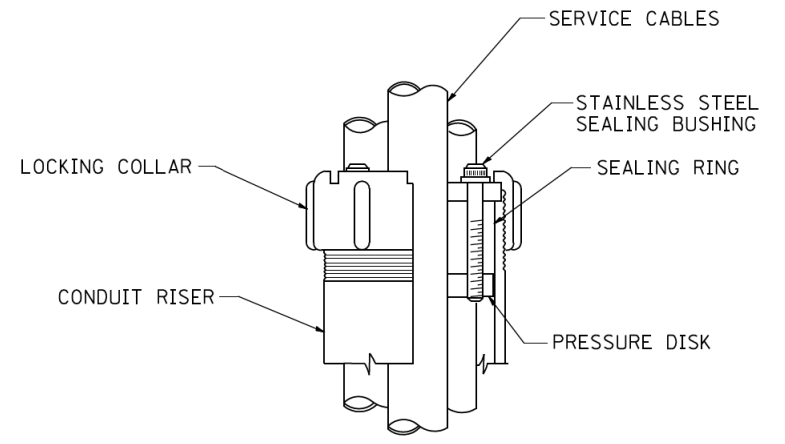

SEALING BUSHING DETAIL

FILE NAME = W:\diststd\22x34\be228.dgn	USER NAME = gegl:anobt	DESIGNED -	REVISED - 03-03-06	STATE OF ILLINOIS DEPARTMENT OF TRANSPORTATION	ELECTRIC SERVICE INSTALLATION AERIAL, REMOTE DISCONNECT			F.A.P. RTE. 351	SECTION 2016-002N	COUNTY COOK	TOTAL SHEETS 333	SHEET NO. 269
	PLOT SCALE = 50.0000' / IN.	CHECKED - MEA	REVISED -		SCALE: NONE	SHEET NO. 1 OF 1 SHEETS	STA.	TO STA.	BE-220		CONTRACT NO. 62C07	
	PLOT DATE = 1/4/2008	DATE -	REVISED -		FED. ROAD DIST. NO. 1 ILLINOIS FED. AID PROJECT							
E- 8												

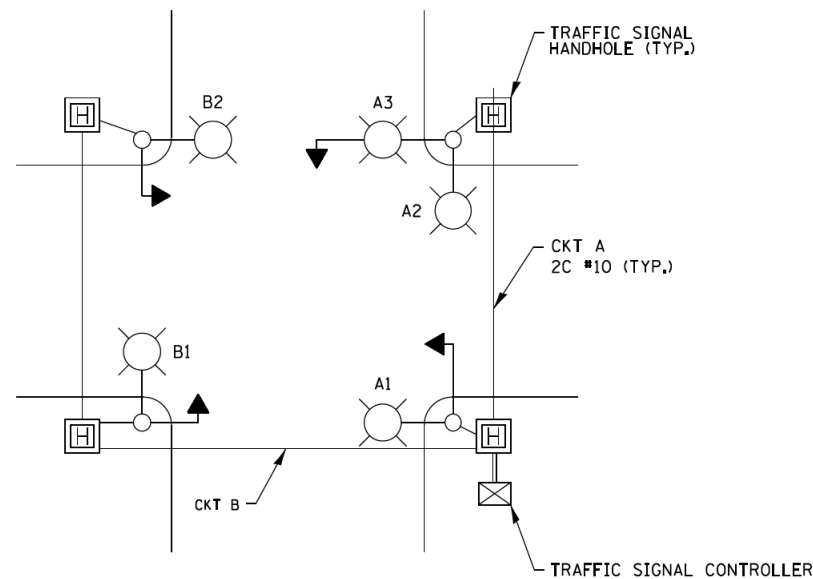

TYPICAL LIGHTING CIRCUIT
(NOT TO SCALE)

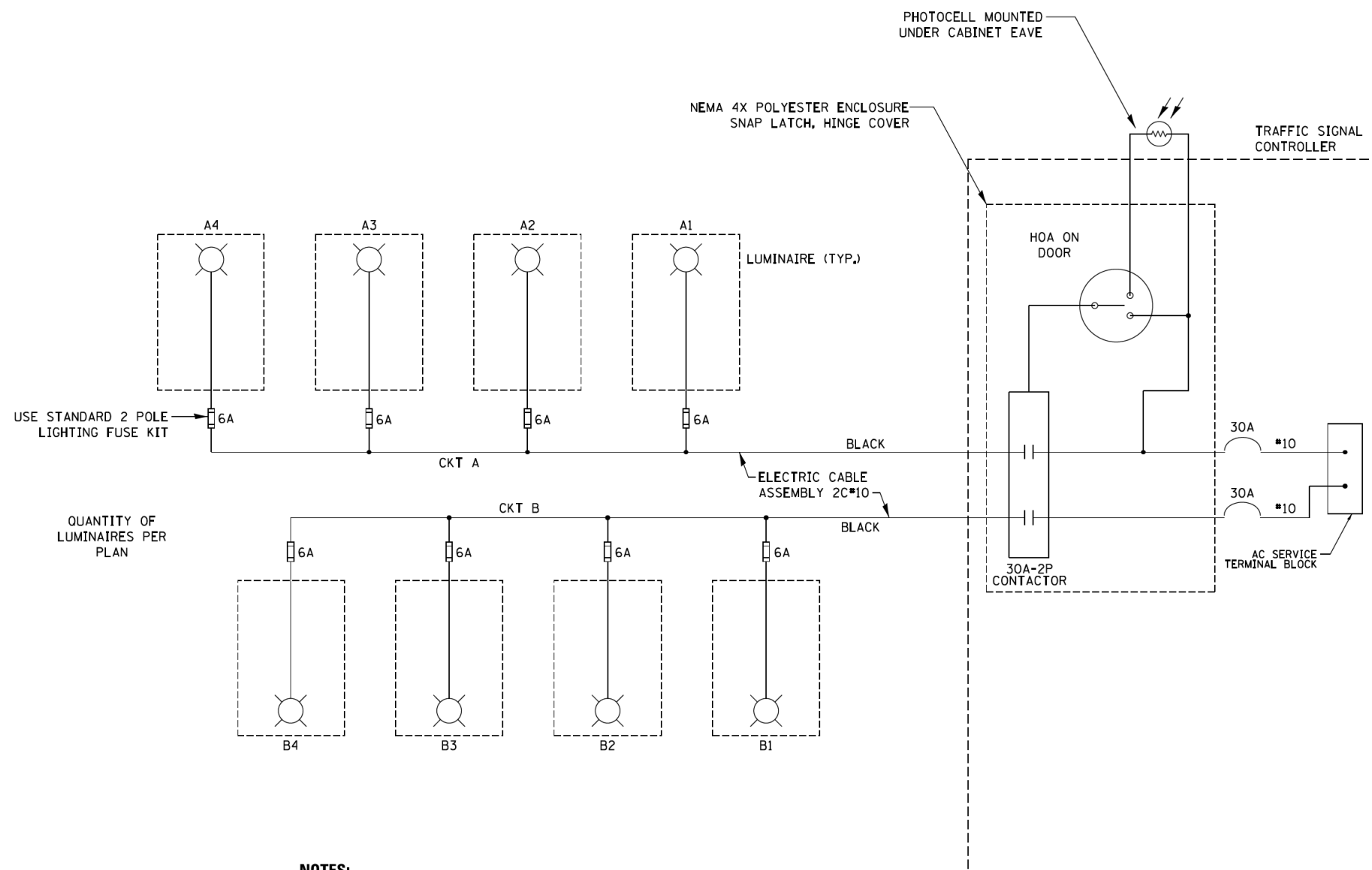

QUANTITY OF LUMINAIRES PER PLAN

- NOTES:**
1. 4 LUMINAIRES PER CIRCUIT, MAXIMUM.
 2. MULTI-CONDUCTOR CABLE ASSEMBLY FOR LIGHTING CIRCUITS.
 3. ROUTE LIGHTING CIRCUITS IN TRAFFIC SIGNAL CONDUIT SYSTEM.
 4. ALL SPLICES AND CONNECTIONS FOR ROADWAY LIGHTING SHALL BE AT POLE BASE ONLY.
 5. ALL CONTROLLERS TO HAVE TWO FUSED LIGHTING BRANCH CIRCUITS.
 6. ALL WIRING SHALL BE NEATLY DRESSED, IDENTIFIED BY TAGS, AND SUPPORTED. (UNDERGROUND SPLICING OF LIGHTING CONDUCTORS IS NOT PERMITTED).
 7. THE H.O.A. SWITCH SHALL BE LABELED AS "LIGHTING CONTROL" WITH THE POSITIONS "AUTO", "OFF" AND "TEST" WITH ENGRAVED NAME PLATES.
 8. LIGHTING CONNECTED TO UPS BYPASS CIRCUIT.
 9. COMBINATION LIGHTING MUST BE INSTALLED PRIOR TO SIGNAL TURN ON.
 10. LUMINAIRE VOLTAGE SHALL BE 120V

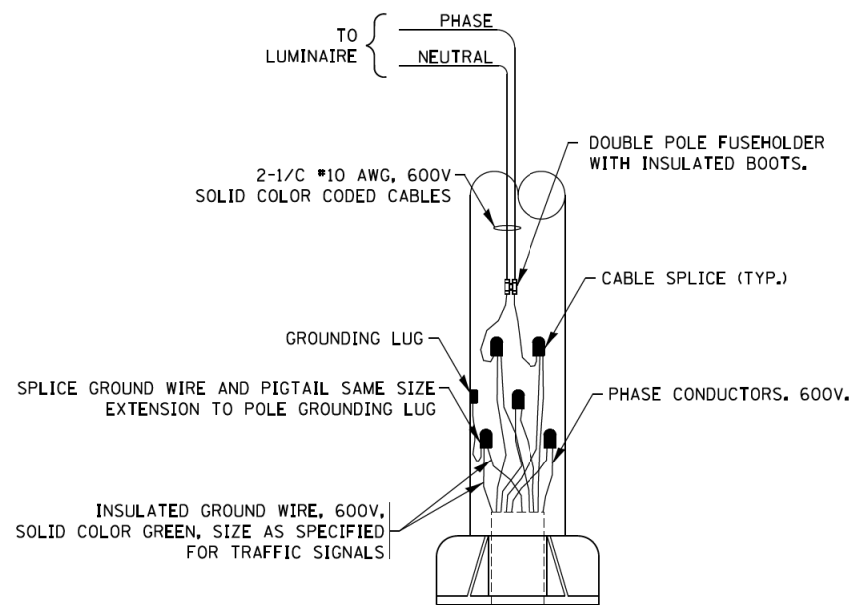

COMBINATION POLE WIRING DETAIL
(NOT TO SCALE)

FILE NAME = be240.dgn	USER NAME = footemj	DESIGNED - RT	REVISED - 02/10/2015
Default	PLOT SCALE = 50,0000' / 1in	DRAWN - RT	REVISED - 10/13/2015
	PLOT DATE = 03/22/18	CHECKED - RT	REVISED - T.G. 4/12/2017
		DATE - 08/18/2014	REVISED - R. TOMSONS 3/22/18

STATE OF ILLINOIS
DEPARTMENT OF TRANSPORTATION

COMBINATION LIGHTING, TRAFFIC SIGNAL SCHEMATIC

SCALE: NTS SHEET 1 OF 1 SHEETS STA. TO STA.

F.A.P. RTE.	SECTION	COUNTY	TOTAL SHEETS	SHEET NO.
351	2016-002N	COOK	333	270
BE-240			CONTRACT NO. 62C07	
FED. ROAD DIST. NO. 1 ILLINOIS FED. AID PROJECT				

LIGHT POLE FOUNDATION DEPTH TABLE
40 FT. (12.192 m) TO 47.5 FT. (14.478 m) MOUNTING HEIGHT

SOIL CONDITIONS	DESIGN DEPTH "D" OF FOUNDATION	
	SINGLE ARM POLE	TWIN ARM POLE
SOFT CLAY 0u = 0.375 TON/SQ. FT.	13'-0" (3.96 m)	15'-0" (4.57 m)
MEDIUM CLAY 0u = 0.75 TON/SQ.FT	9'-6" (2.93 m)	10'-9" (3.23 m)
STIFF CLAY 0u = 1.50 TON/SQ. FT.	7'-0" (2.13 m)	8'-0" (2.44 m)
LOOSE SAND φ = 34°	9'-0" (2.74 m)	10'-0" (3.05 m)
MEDIUM SAND φ = 37.5°	8'-3" (2.52 m)	9'-0" (2.74 m)
DENSE SAND φ = 40°	7'-9" (2.36 m)	9'-0" (2.74 m)

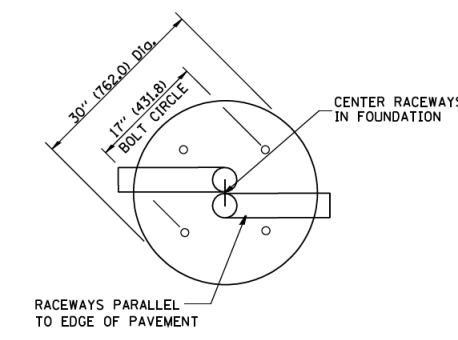
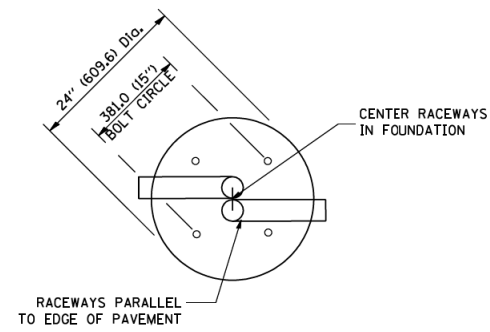

TOP VIEW

TOP VIEW

NOTES

- ALL DIMENSIONS ARE IN INCHES (MILLIMETERS) UNLESS OTHERWISE SHOWN.
- THE ANCHOR RODS AND RACEWAYS SHALL BE PROPERLY SECURED IN PLACE BEFORE THE CONCRETE IS PLACED.
- THE FOUNDATION SHALL NOT PROTRUDE MORE THAN 100MM (4 IN.) ABOVE THE FINISHED GRADE WITHIN A 60 IN. (1.5 m) CHORD ACROSS THE FOUNDATION, WITH ANCHOR RODS INCLUDED, IN ACCORDANCE WITH AASHTO GUIDELINES. IF THE FOUNDATION HEIGHT, INCLUDING ANCHOR RODS, EXTENDS BEYOND THESE SPECIFIED LIMITS, THE FOUNDATION SHALL BE REPLACED AT THE CONTRACTOR'S EXPENSE. SEE FOUNDATION EXTENSION DETAIL.
- THE HOLE FOR THE FOUNDATION SHALL BE MADE BY DRILLING WITH AN AUGER, OF THE SAME DIAMETER AS THE FOUNDATION. IF SOIL CONDITIONS REQUIRE THE USE OF A LINER TO FORM THE HOLE, THE LINER SHALL BE WITHDRAWN AS THE CONCRETE IS DEPOSITED.
- THE TOP OF THE FOUNDATION SHALL BE CONSTRUCTED LEVEL. A LINER OR FORM SHALL BE USED TO PRODUCE A UNIFORM SMOOTH SIDE TO THE TOP OF THE FOUNDATION. FOUNDATION TOP SHALL BE CHAMFERED 3/4-IN. (20 mm).
- THE CONCRETE SHALL BE CLASS SI. CONCRETE SHALL CURE ACCORDING TO ARTICLE 1020.13 BEFORE LIGHT POLES ARE INSTALLED.
- THE ANCHOR ROD SHALL BE A HOOK ROD TYPE. COLD BENDING OF THE ANCHOR ROD WILL NOT BE ALLOWED. THE RADIUS OF THE HOOK BEND SHALL NOT BE LESS THAN 4 TIMES THE NOMINAL DIAMETER OF THE ANCHOR ROD. A TACK WELDED ANCHOR ROD MAY BE SUBSTITUTED WITH THE APPROVAL OF THE ENGINEER.
- THE ANCHOR RODS SHALL BE ACCORDING TO ASTM F1554 GRADE 725 (GRADE 105). NUTS SHALL BE HEXAGON NUTS ACCORDING TO ASTM A 194 2H OR ASTM A 563 DH, AND WASHERS SHALL BE ACCORDING TO ASTM F 436.
- ANCHOR RODS, NUTS AND WASHERS SHALL BE COMPLETELY GALVANIZED BY EITHER THE HOT-DIPPED PROCESS CONFORMING WITH AASHTO M 232, THE MECHANICAL PLATING METHOD CONFORMING TO AASHTO M 298, CLASS 50 WITH A MAXIMUM COATING THICKNESS OF 150 UM (6 MILS) OR THE ELECTROLYTIC PROCESS ACCORDING TO ASTM F 1136.
- THE ANCHOR RODS SHALL BE THREADED A MINIMUM OF 6 INCHES (150 mm) WITH A MINIMUM OF 3 INCHES (75 mm) OF THREADED ANCHOR ROD EMBEDDED IN THE FOUNDATION.
- ANCHOR RODS SHALL PROJECT 2 3/4" (69.9 mm) ABOVE THE TOP OF THE FOUNDATION. IF BREAKAWAY COUPLINGS ARE SPECIFIED, THE CONTRACTOR SHALL CAREFULLY COORDINATE THE ANCHOR ROD PROJECTION WITH THE INSTALLATION REQUIREMENTS OF THE BREAKAWAY COUPLINGS.
- THE CONTRACTOR SHALL USE A #3 SPIRAL AT 6" (152.4 mm) PITCH OR MAY SUBSTITUTE #3 TIES AT 12" (304.8 mm) O.C. WITH THE APPROVAL OF THE ENGINEER.
- THE CABLE TRENCHES AND FOUNDATION SHALL BE BACK FILLED AND COMPACTED AS SPECIFIED BEFORE THE LIGHT POLE IS ERECTED.
- THE RACEWAYS SHALL PROJECT 1" (25.4 mm) ABOVE THE TOP OF THE FOUNDATION.

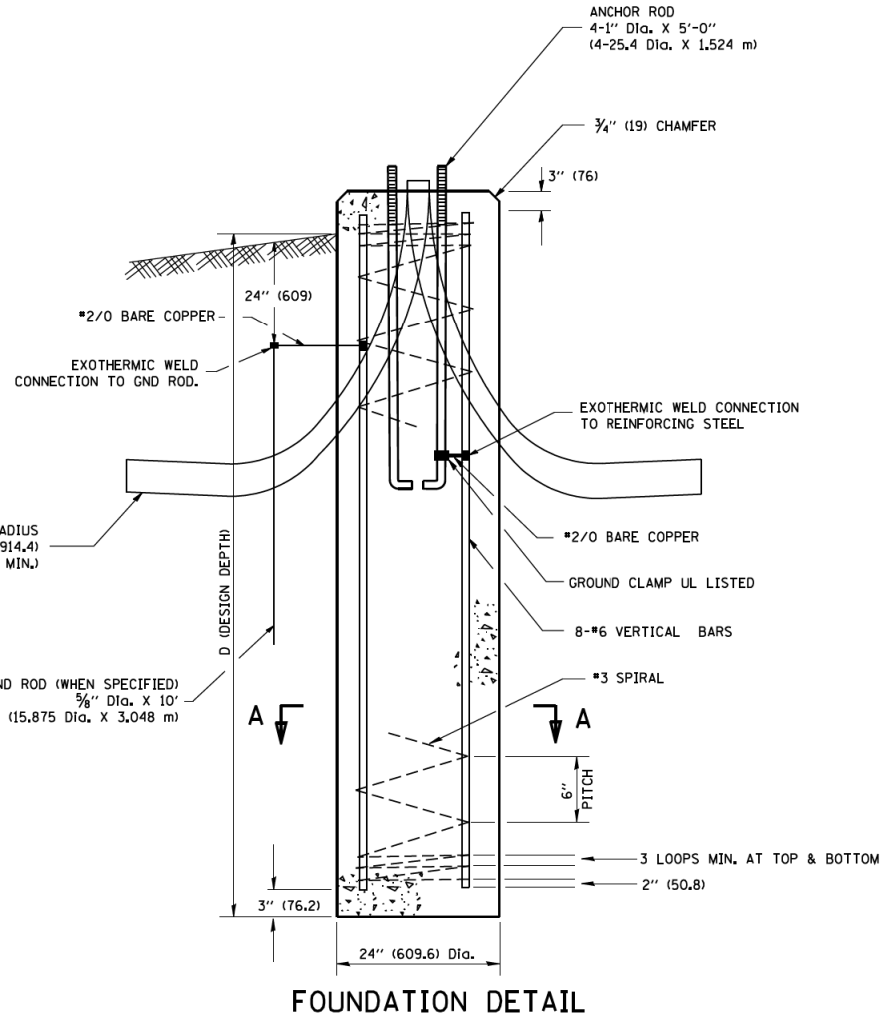

FOUNDATION DETAIL

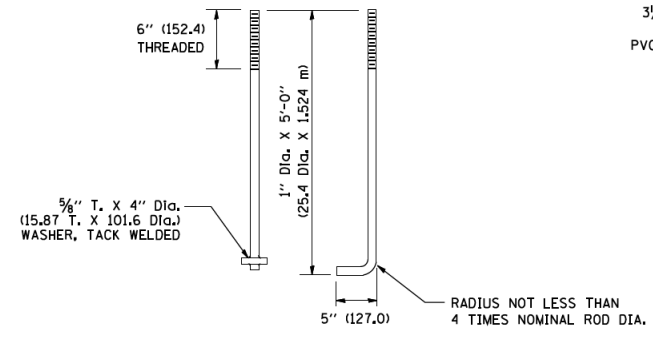

ANCHOR ROD DETAIL

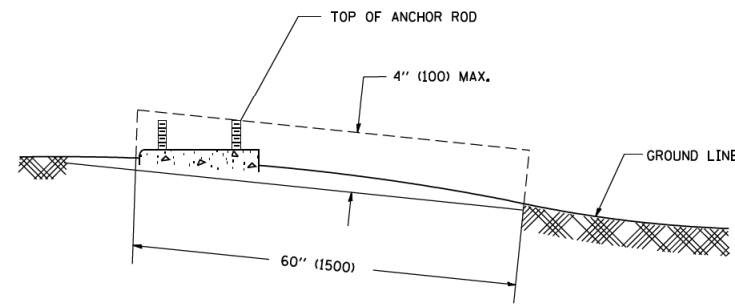

FOUNDATION EXTENSION DETAIL

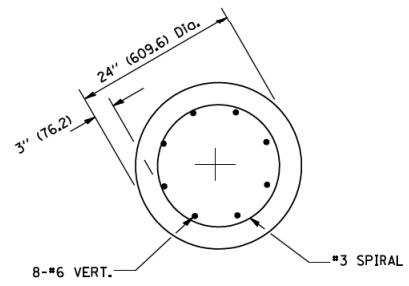

SECTION A-A

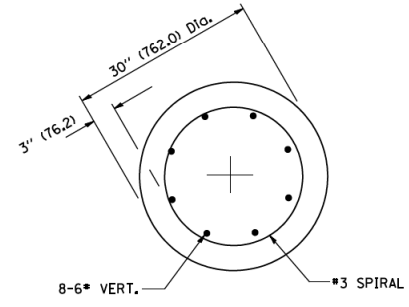

SECTION A-A

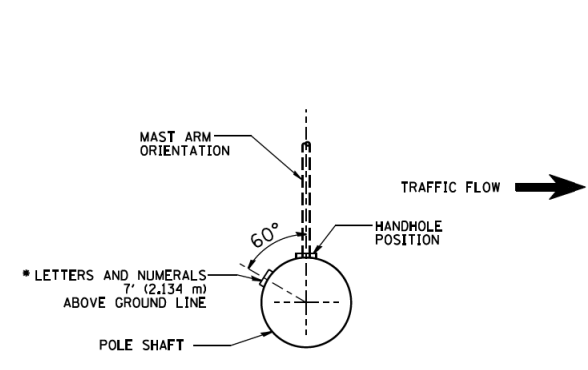

POSITION OF HANDHOLE AND POLE NUMBER FOR SINGLE MAST ARM POLES MOUNTED ON BRIDGE PARAPET OR BARRIER WALL

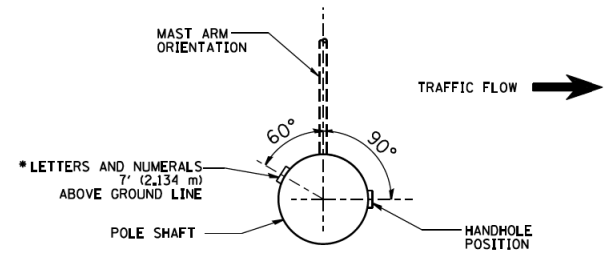

POSITION OF HANDHOLE AND POLE NUMBER FOR SINGLE MAST ARM POLES

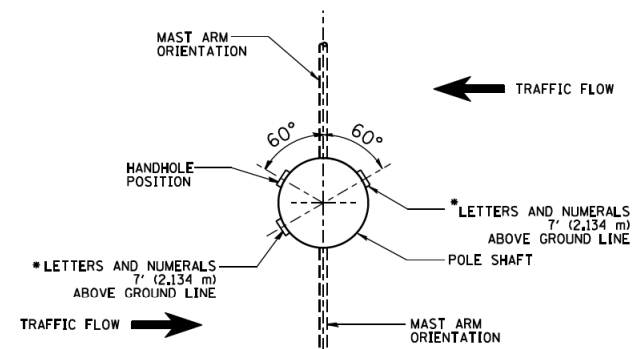

POSITION OF HANDHOLE AND POLE NUMBER FOR TWIN MAST ARM POLES

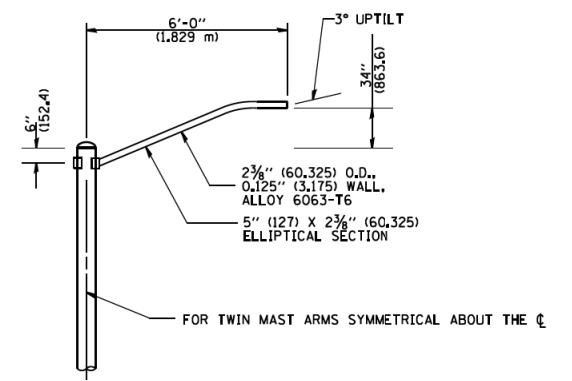
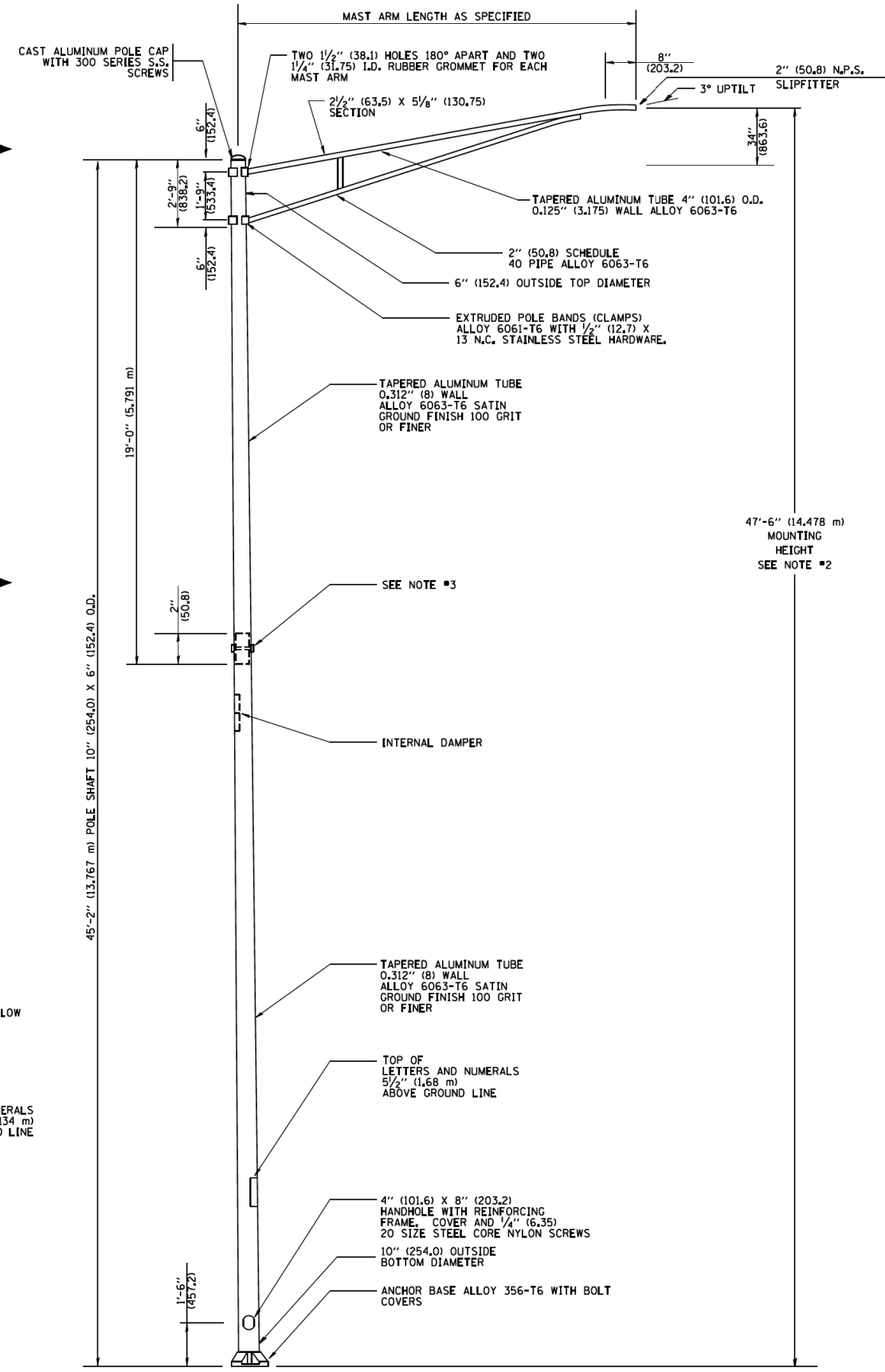

6' (1.8 m) SINGLE MEMBER MAST ARM (N.T.S.)

- NOTES:**
1. ALL DIMENSIONS ARE IN INCHES (MILLIMETERS) UNLESS OTHERWISE SHOWN.
 2. MOUNTING HEIGHT IS DEFINED AS THE DISTANCE FROM THE CENTERLINE OF THE TENON TO THE BOTTOM OF THE ANCHOR BASE.
 3. TWO PIECE SHAFT WILL BE MATCHED MARKED AND INTERCHANGEABLE BETWEEN DIFFERENT UNITS. FIELD DRILLING OF THE HOLES WILL NOT BE ALLOWED.
 4. THE LIGHT POLE WILL MEET AASHTO DESIGN CRITERIA AS SPECIFIED.
 5. THE INSTALLING CONTRACTOR WILL PROVIDE A UL LISTED GROUNDING CONNECTOR, BURNDY K2C23, T&B SP4DL OR APPROVED EQUAL.
 6. LIGHT POLES WILL NOT BE INSTALLED WITHOUT MAST ARMS AND LUMINAIRES.
 7. LIGHT POLES WILL BE SET PLUMB ON THE FOUNDATION WITHOUT THE USE OF LEVELING NUTS, WASHERS OR SHIMS.
 8. LIGHTING UNIT IDENTIFICATION NUMBERS SHALL BE INSTALLED BEFORE THE LIGHTING UNIT IS ENERGIZED.

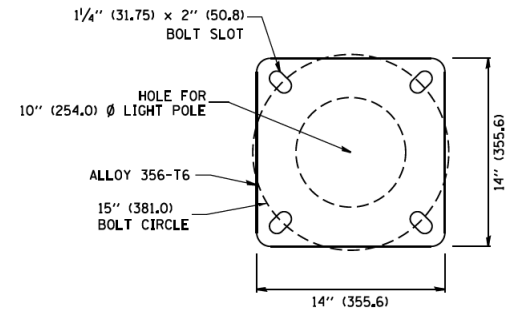

LIGHT POLE BASE PLATE DETAIL
15 INCH (381.0) BOLT CIRCLE

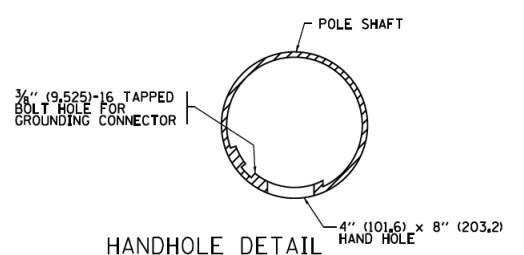

HANDHOLE DETAIL (N.T.S.)

FILE NAME =	USER NAME = drivakosgn	DESIGNED -	REVISED - R. TOMSONS 09-06-00	STATE OF ILLINOIS DEPARTMENT OF TRANSPORTATION	ALUMINUM LIGHT POLE			F.A.P. RTE.	SECTION	COUNTY	TOTAL SHEETS	SHEET NO.	
Default		CHECKED -	REVISED - R. TOMSONS 09-03-03		47'-6" (14,478 m) MOUNTING HEIGHT			351	2016-002N	COOK	333	272	
		DATE -	REVISED - R. TOMSONS 01-18-13		SCALE:	SHEET 1	OF 1 SHEETS	STA.	TO STA.	BE-400			CONTRACT NO. 62C07
			REVISED - R. TOMSONS 03-18-15					FED. ROAD DIST. NO. 1 ILLINOIS FED. AID PROJECT					

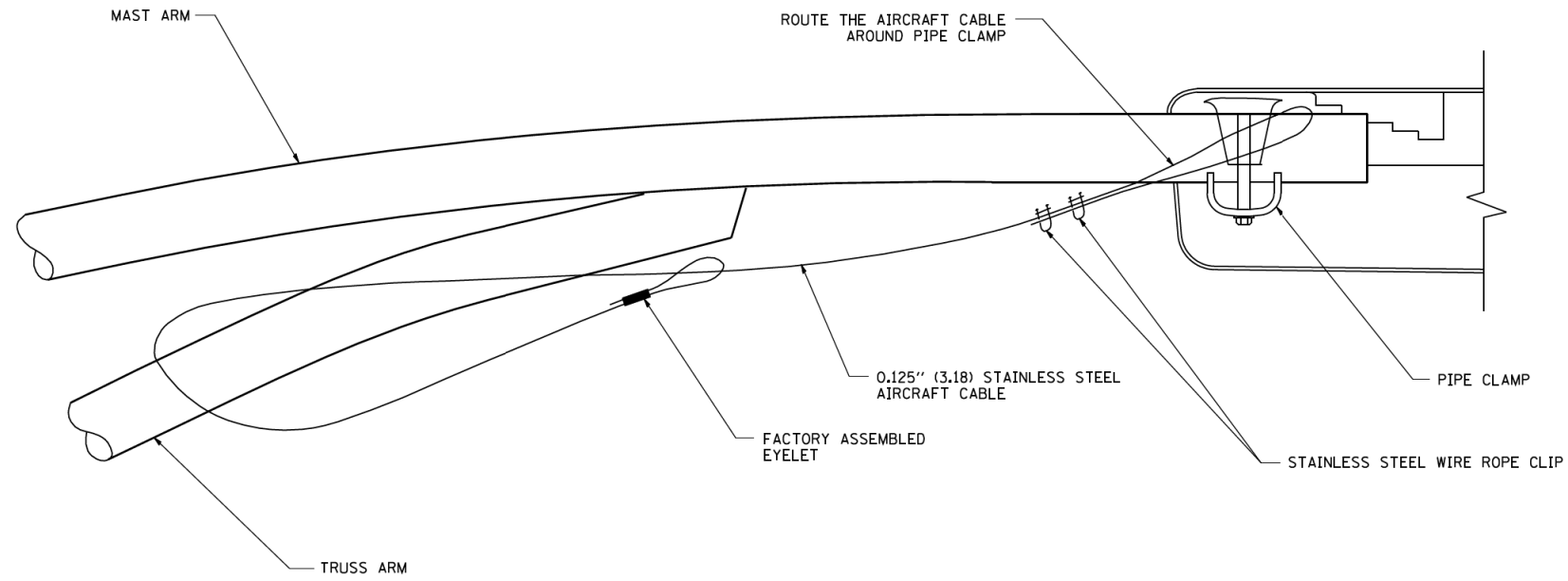

SIDE VIEW (TRUSS ARM)
N.T.S.

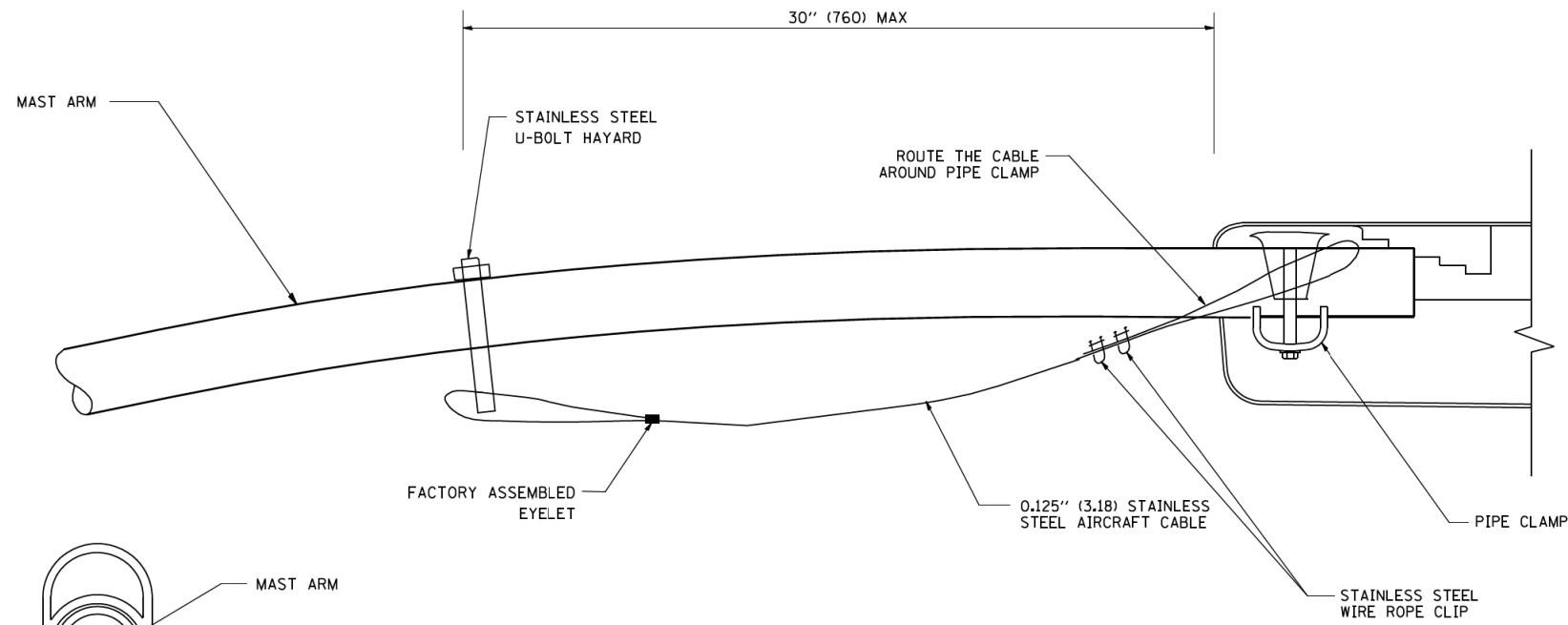

SIDE VIEW (SINGLE MEMBER OR DAVIT ARM)
N.T.S.

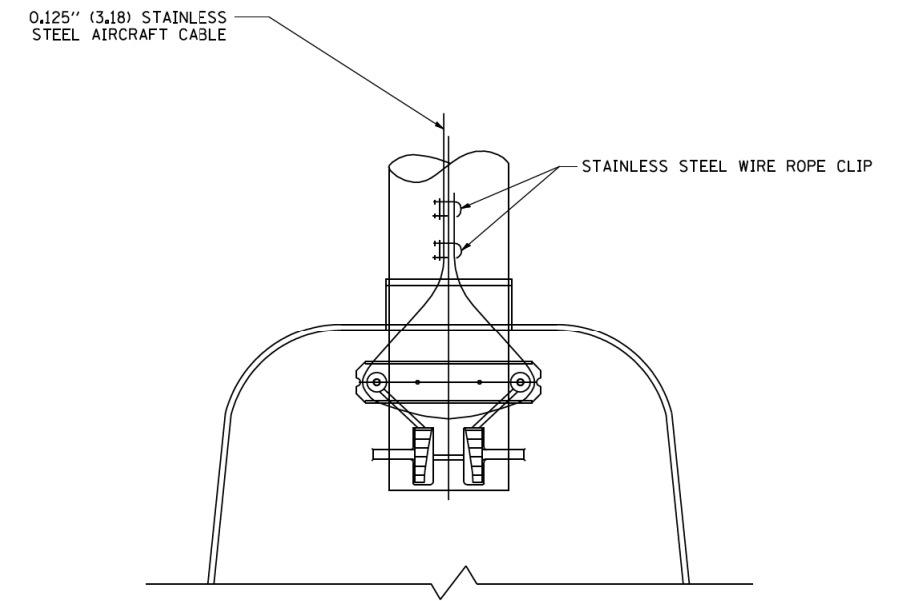
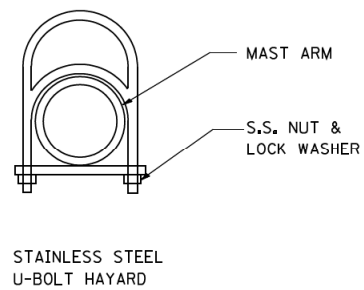

BOTTOM VIEW
N.T.S.

NOTES:

1. ALL DIMENSIONS ARE IN MILLIMETERS (INCHES) UNLESS OTHERWISE SHOWN.
2. CONTRACTOR SHALL ADJUST THE WIRE CLIP TO ELIMINATE ANY SLACK FROM THE WIRE ROPE.
3. THE 0.125" (3.18) STAINLESS STEEL AIRCRAFT CABLE SHALL REMAIN VISIBLE FROM THE GROUND LEVEL.
4. THE BREAKING STRENGTH OF THE CABLE SHALL BE 1700 LBS. MIN.

FILE NAME = W:\diststd\22x34\be701.dgn	USER NAME = goglanobt	DESIGNED -	REVISED - 08-08-03	STATE OF ILLINOIS DEPARTMENT OF TRANSPORTATION	LUMINAIRE SAFETY CABLE ASSEMBLY			F.A.P. RTE.	SECTION	COUNTY	TOTAL SHEETS	SHEET NO.
	PLOT SCALE = 50.000 ' / IN.	DRAWN -	REVISED -					351	2016-002N	COOK	333	273
PLOT DATE = 1/4/2008	DATE -	CHECKED -	REVISED -	SCALE: NONE	SHEET NO. 1 OF 1 SHEETS	STA.	TO STA.	BE-701		CONTRACT NO. 62C07		
								FED. ROAD DIST. NO. 1 ILLINOIS FED. AID PROJECT				

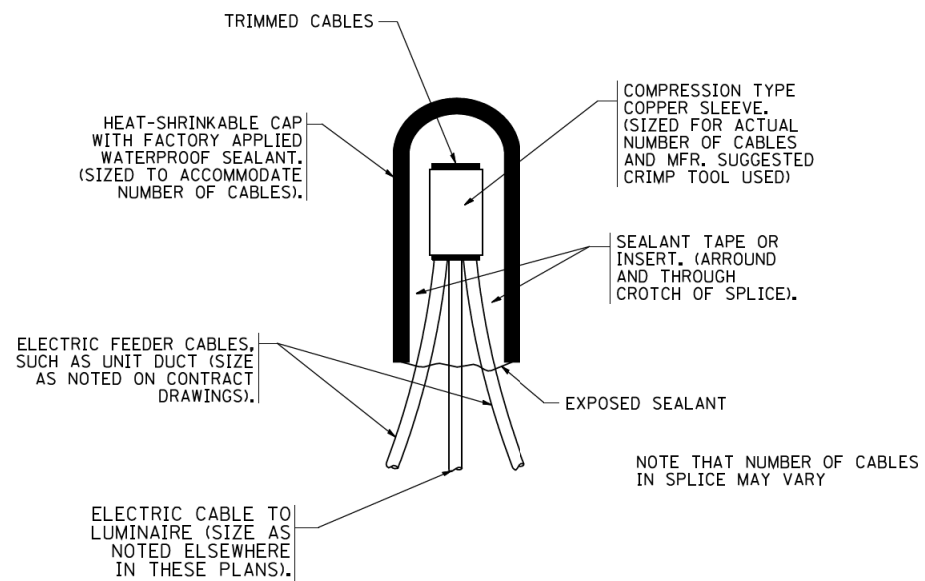

TYPICAL SPLICE DETAIL

N.T.S.

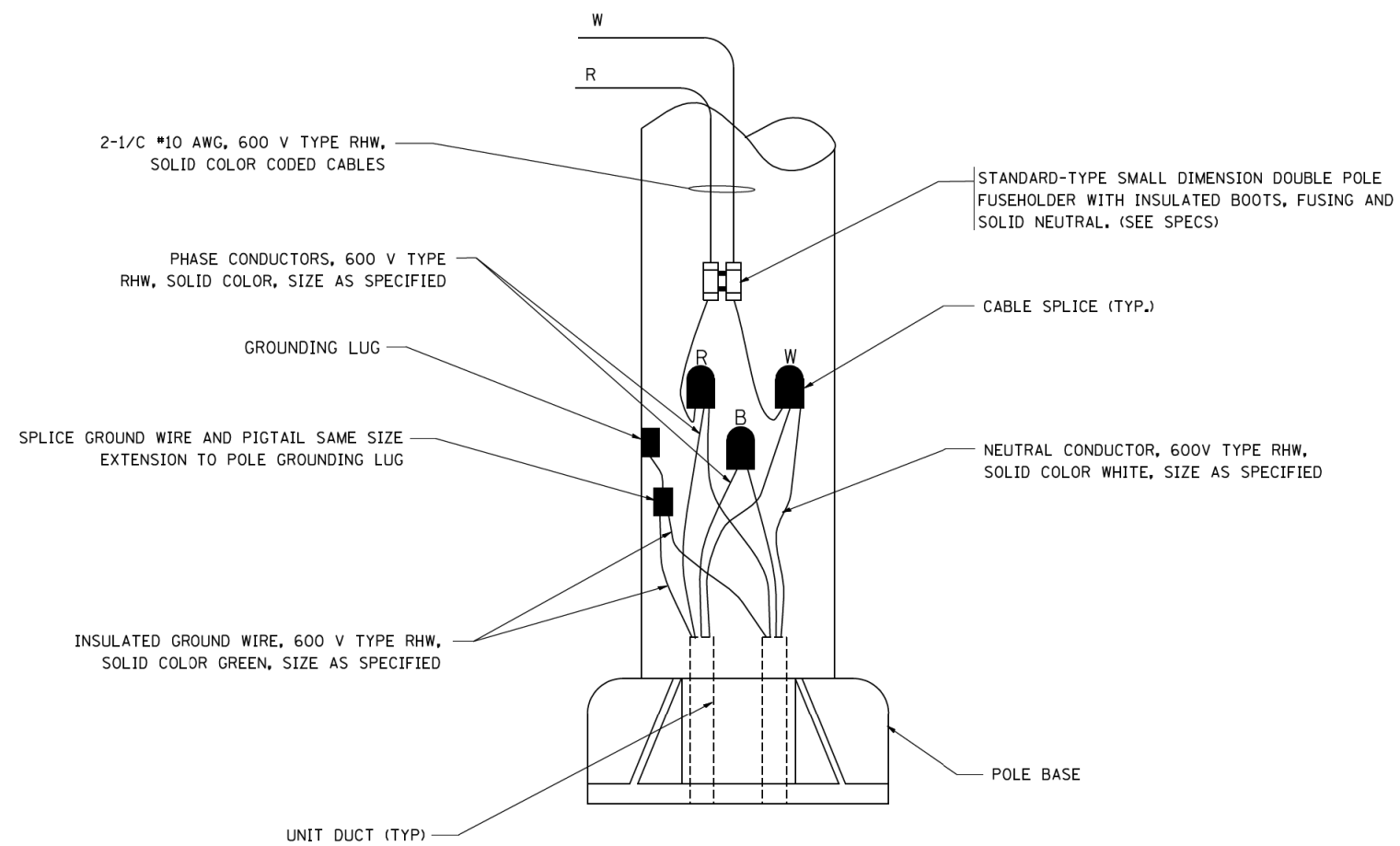

POLE WIRING DETAIL

N.T.S.

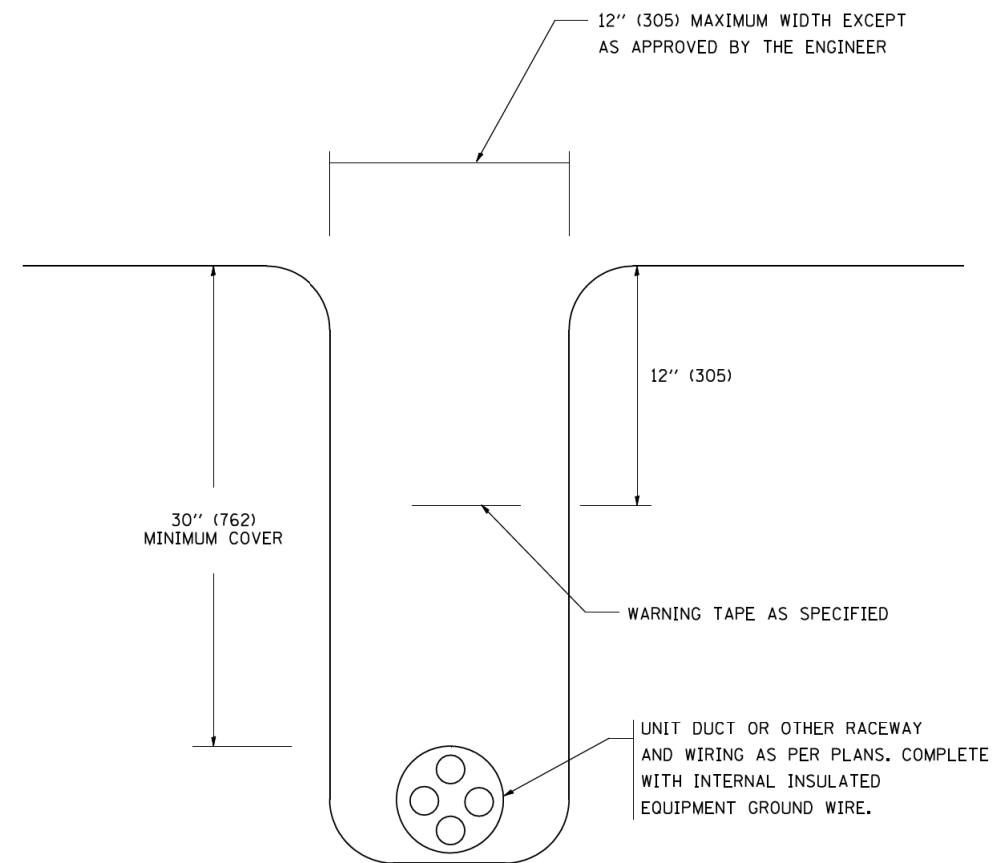

TYPICAL WIRING IN TRENCH DETAIL

N.T.S.

FILE NAME = W:\diststd\22x34\be702.dgn	USER NAME = gegl:anobt	DESIGNED -	REVISED - 08-08-03	STATE OF ILLINOIS DEPARTMENT OF TRANSPORTATION	MISC. ELECTRICAL DETAILS SHEET A			F.A.P. RTE.	SECTION	COUNTY	TOTAL SHEETS	SHEET NO.
	PLOT SCALE = 50.000' / IN.	CHECKED -	REVISED -					351	2016-002N	COOK	333	274
PLOT DATE = 1/4/2008	DATE -	REVISED -	REVISED -	SCALE: NONE	SHEET NO. 1 OF 1 SHEETS	STA.	TO STA.	BE-702		CONTRACT NO. 62C07		
								FED. ROAD DIST. NO. 1 ILLINOIS FED. AID PROJECT				

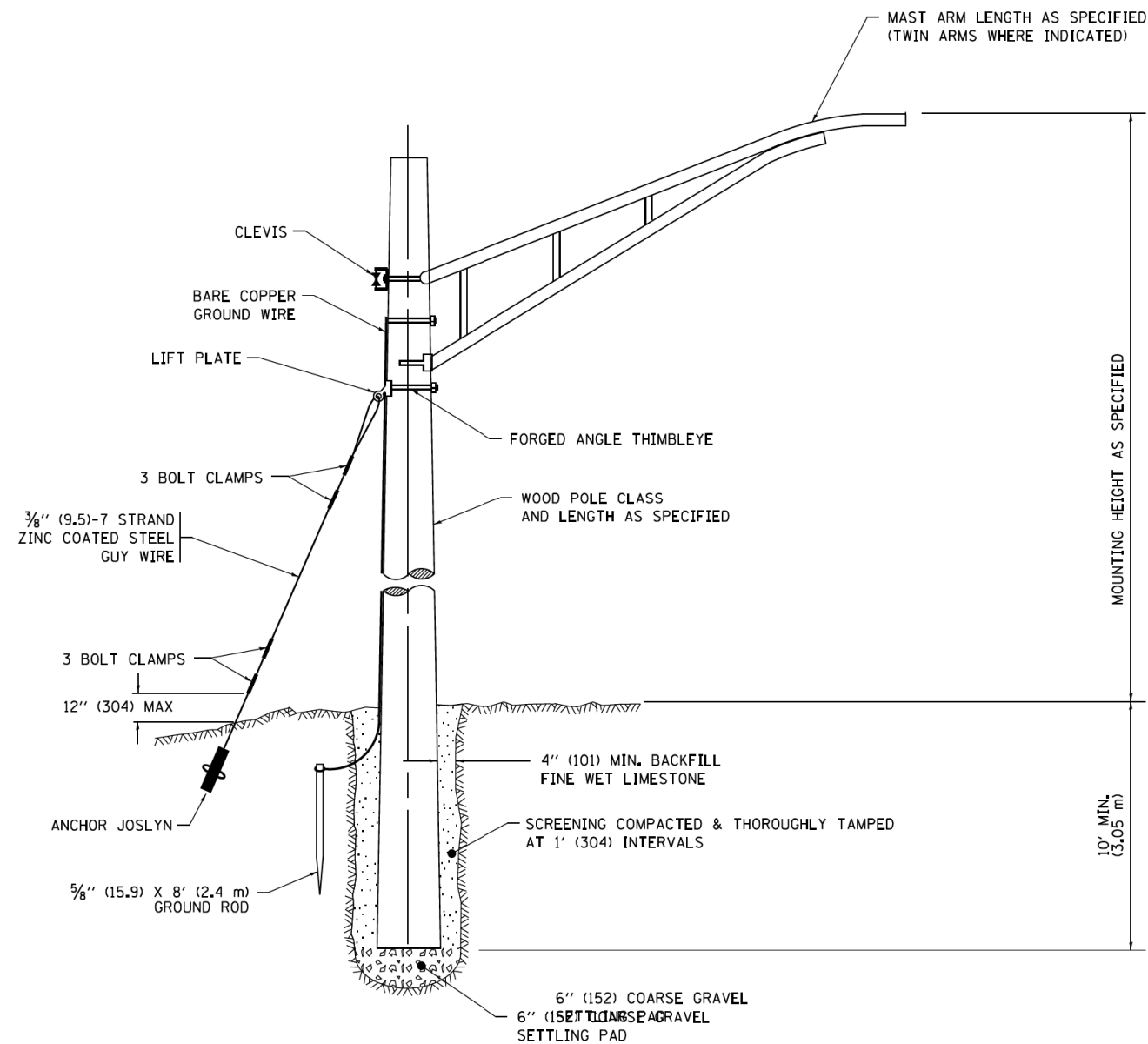

TEMPORARY LIGHT POLE DETAIL

NOTE:

1. ALL DIMENSIONS IN INCHES (MILLIMETERS) UNLESS OTHERWISE INDICATED.
2. MAST ARM SHALL BE RATED FOR THE SPECIFIED MOUNTING HEIGHT.

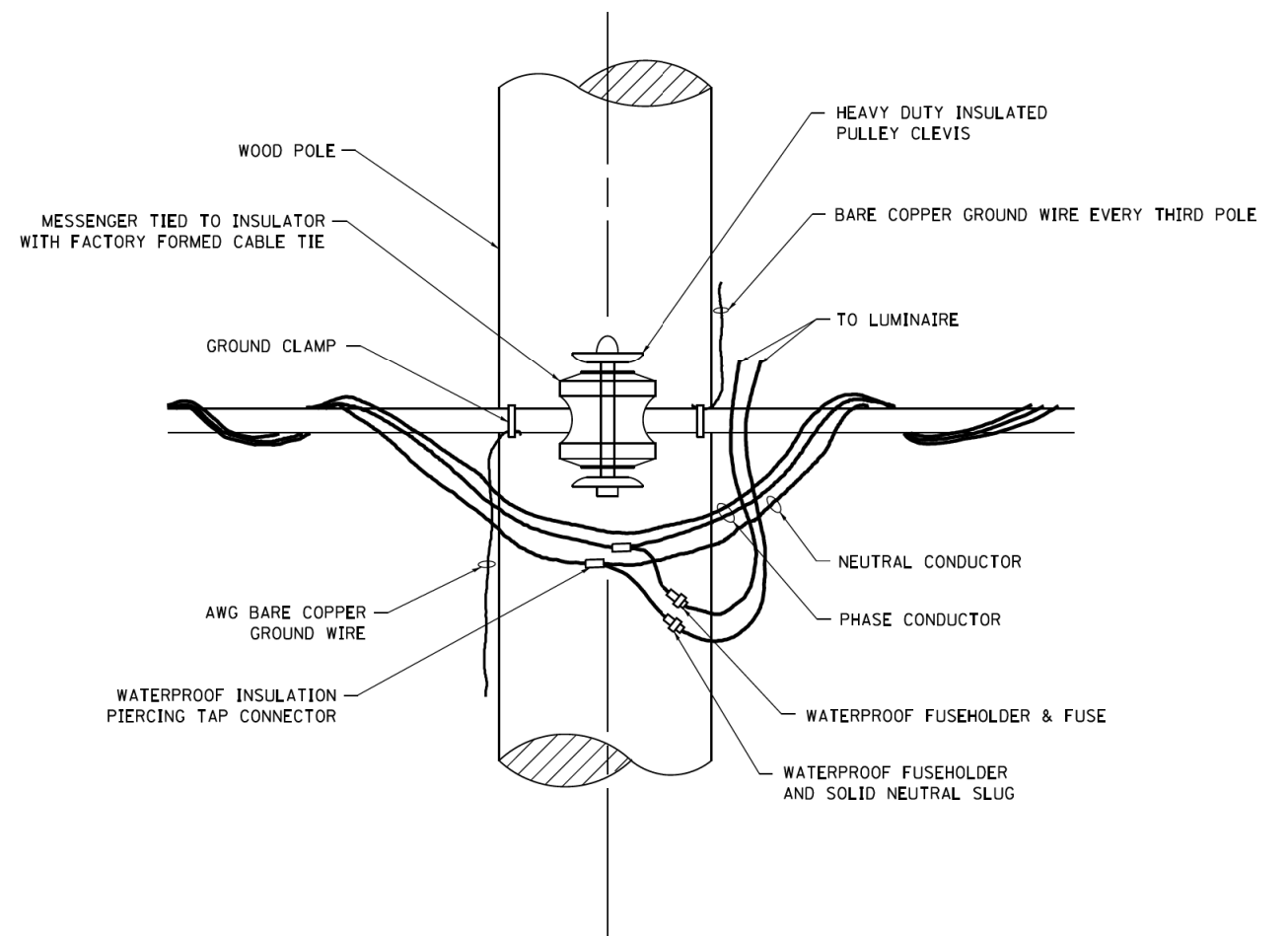

TEMPORARY LIGHT POLE ATTACHMENT DETAIL

FILE NAME =	USER NAME = footemj	DESIGNED -	REVISED - 08-08-03	STATE OF ILLINOIS DEPARTMENT OF TRANSPORTATION	TEMPORARY LIGHT POLE DETAILS			F.A.P. RTE.	SECTION	COUNTY	TOTAL SHEETS	SHEET NO.
p:\1\084E8IDINTEG\Illinois\govt\PI\DOT\Documents\DOT Offices\District 1\Projects\Dist 1\Projects\DOT\CAD\Drawings\CAD\Drawings\be800.dgn	DRAWN	REVISED - R.T. 07-26-16	351					2016-002N	COOK	333	275	
Default	PLOT SCALE = 50,000' / 1" =	CHECKED -	REVISED -		BE-800			CONTRACT NO. 62C07				
	PLOT DATE = 7/27/2016	DATE -	REVISED -		SCALE: NONE	SHEET 1 OF 1 SHEETS	STA. TO STA.	FED. ROAD DIST. NO. 1 ILLINOIS FED. AID PROJECT				

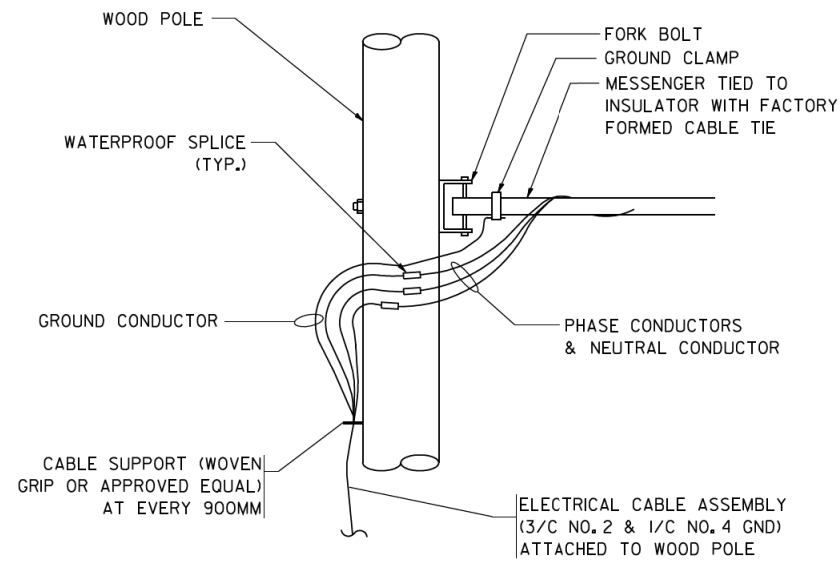

AERIAL CABLE CONNECTION DETAIL
N.T.S.

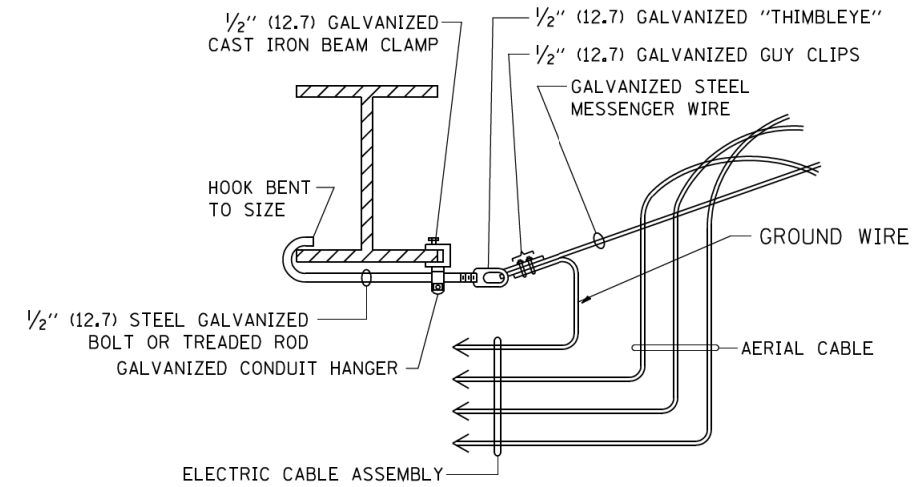

**AERIAL CABLE
ATTACHED TO STRUCTURE**
NOT TO SCALE

NOTES:

1. ALL DIMENSIONS IN INCHES (MILLIMETERS) UNLESS OTHERWISE INDICATED.
2. SEE PROPOSED LIGHTING PLAN FOR CONDUIT, CABLE AND ROUTING.
3. THE CONTRACTOR SHALL PROVIDE INTERMEDIATE SUPPORTS TO MAINTAIN MINIMUM CLEARANCES. REFER TO AERIAL AERIAL CABLE ATTACHED TO STRUCTURE DETAIL.
4. COST OF SPLICES AND MOUNTING HARDWARE SHALL BE INCLUDED IN THE UNIT PRICE FOR AERIAL CABLE.

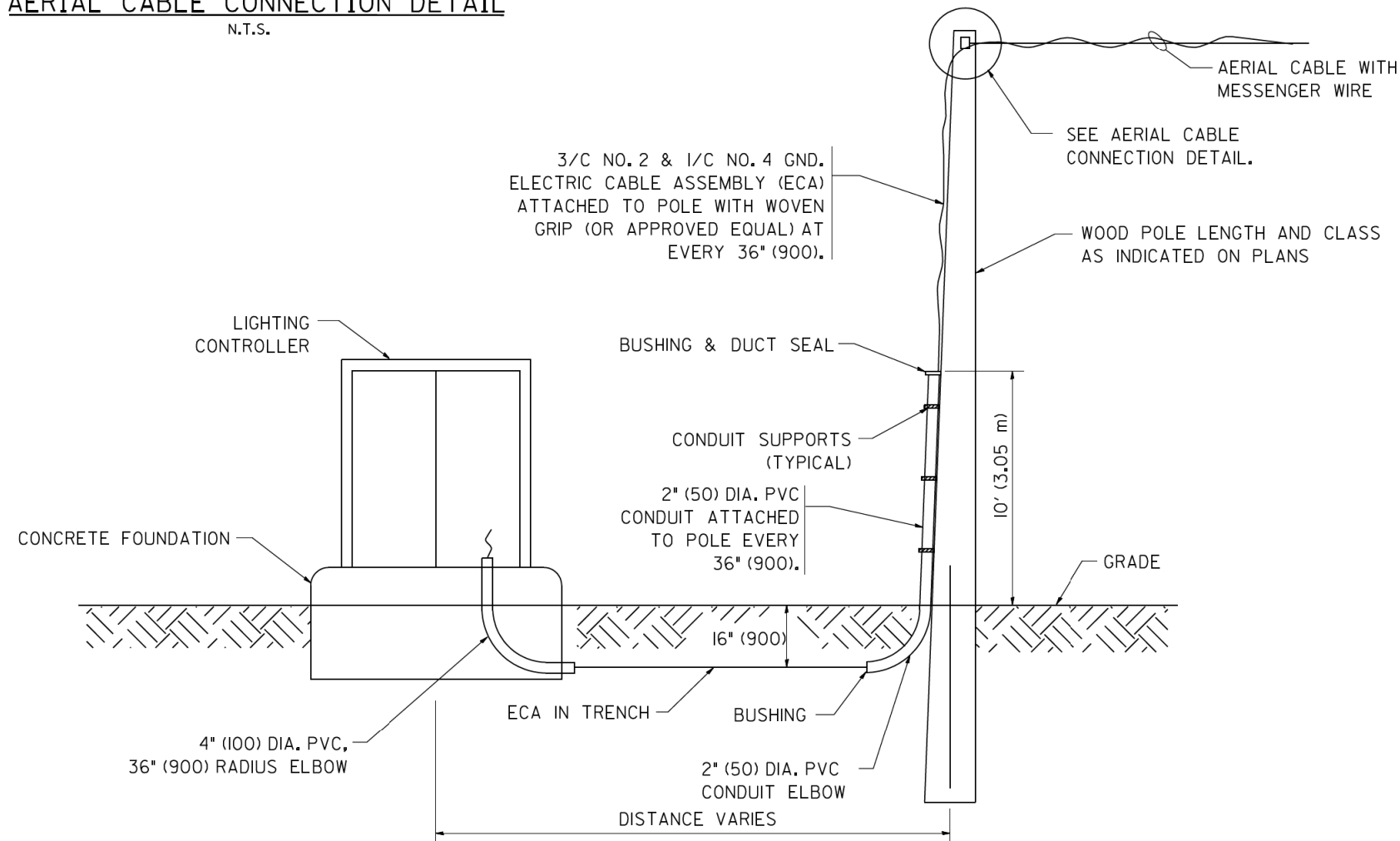

**WOOD POLE TO LIGHTING CONTROLLER
WIRING CONNECTION DETAIL**
N.T.S.

FILE NAME = W:\diststd\22x34\be001.dgn	USER NAME = gegl:anobt	DESIGNED -	REVISED - 08-08-03	STATE OF ILLINOIS DEPARTMENT OF TRANSPORTATION	TEMPORARY AERIAL CABLE INSTALLATION			F.A.P. RTE.	SECTION	COUNTY	TOTAL SHEETS	SHEET NO.
	PLOT SCALE = 50.000' / IN.	CHECKED -	REVISED -					351	2016-002N	COOK	333	276
PLOT DATE = 1/4/2008	DATE -	REVISED -	REVISED -	SCALE: NONE	SHEET NO. 1 OF 1 SHEETS	STA.	TO STA.	BE-801		CONTRACT NO. 62C07		
								FED. ROAD DIST. NO. 1 ILLINOIS FED. AID PROJECT				

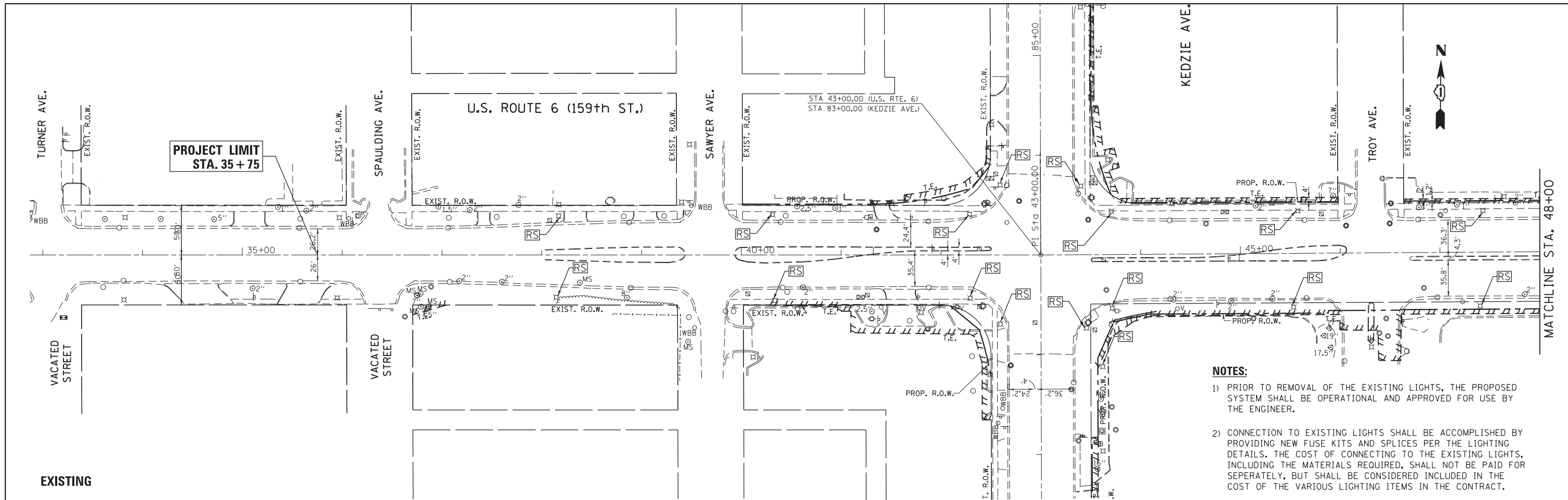

- NOTES:**
- 1) PRIOR TO REMOVAL OF THE EXISTING LIGHTS, THE PROPOSED SYSTEM SHALL BE OPERATIONAL AND APPROVED FOR USE BY THE ENGINEER.
 - 2) CONNECTION TO EXISTING LIGHTS SHALL BE ACCOMPLISHED BY PROVIDING NEW FUSE KITS AND SPLICES PER THE LIGHTING DETAILS. THE COST OF CONNECTING TO THE EXISTING LIGHTS, INCLUDING THE MATERIALS REQUIRED, SHALL NOT BE PAID FOR SEPARATELY, BUT SHALL BE CONSIDERED INCLUDED IN THE COST OF THE VARIOUS LIGHTING ITEMS IN THE CONTRACT.
 - 3) CONNECTION OF EXISTING BUS SHELTER TO PROPOSED STREET LIGHT, INCLUDING THE FUSE KITS AND SPLICES SHALL BE CONSIDERED INCLUDED IN THE COST OF THE 1" CONDUIT AND ELECTRIC CABLE IN CONDUIT.

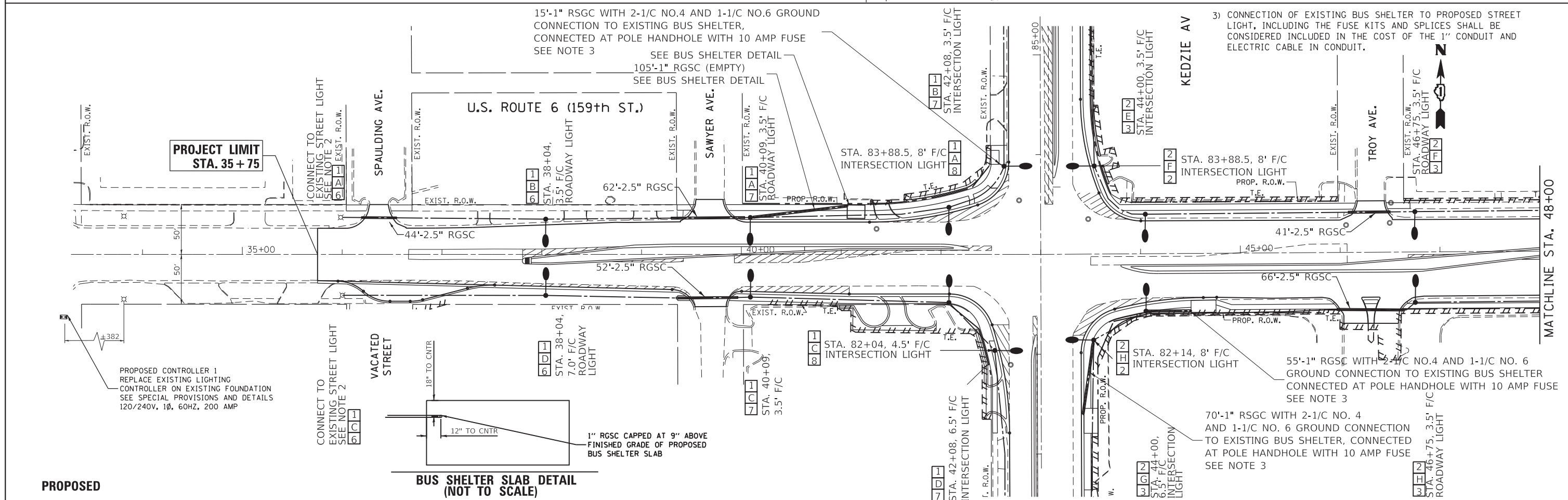

FILE NAME = P:\2018\18-R0387\US 6 - P113912\P113912-st-Light.dgn	USER NAME = mdowns	DESIGNED -	REVISED -	STATE OF ILLINOIS DEPARTMENT OF TRANSPORTATION	EXISTING & PROPOSED LIGHTING PLAN U.S. ROUTE 6 AT KEDZIE AVE.	F.A.P. RTE. = 351	SECTION = 2016-002N	COUNTY = COOK	TOTAL SHEETS = 333	SHEET NO. = 277		
Robinson ENGINEERING	PLOT SCALE = 50.0000' / in.	DRAWN -	REVISED -			SCALE: 1"=50'	SHEET OF SHEETS	STA. TO STA.	CONTRACT NO. 62C07			
	PLOT DATE = 10/11/2018	CHECKED -	REVISED -			ILLINOIS FED. AID PROJECT						
		DATE -	REVISED -									

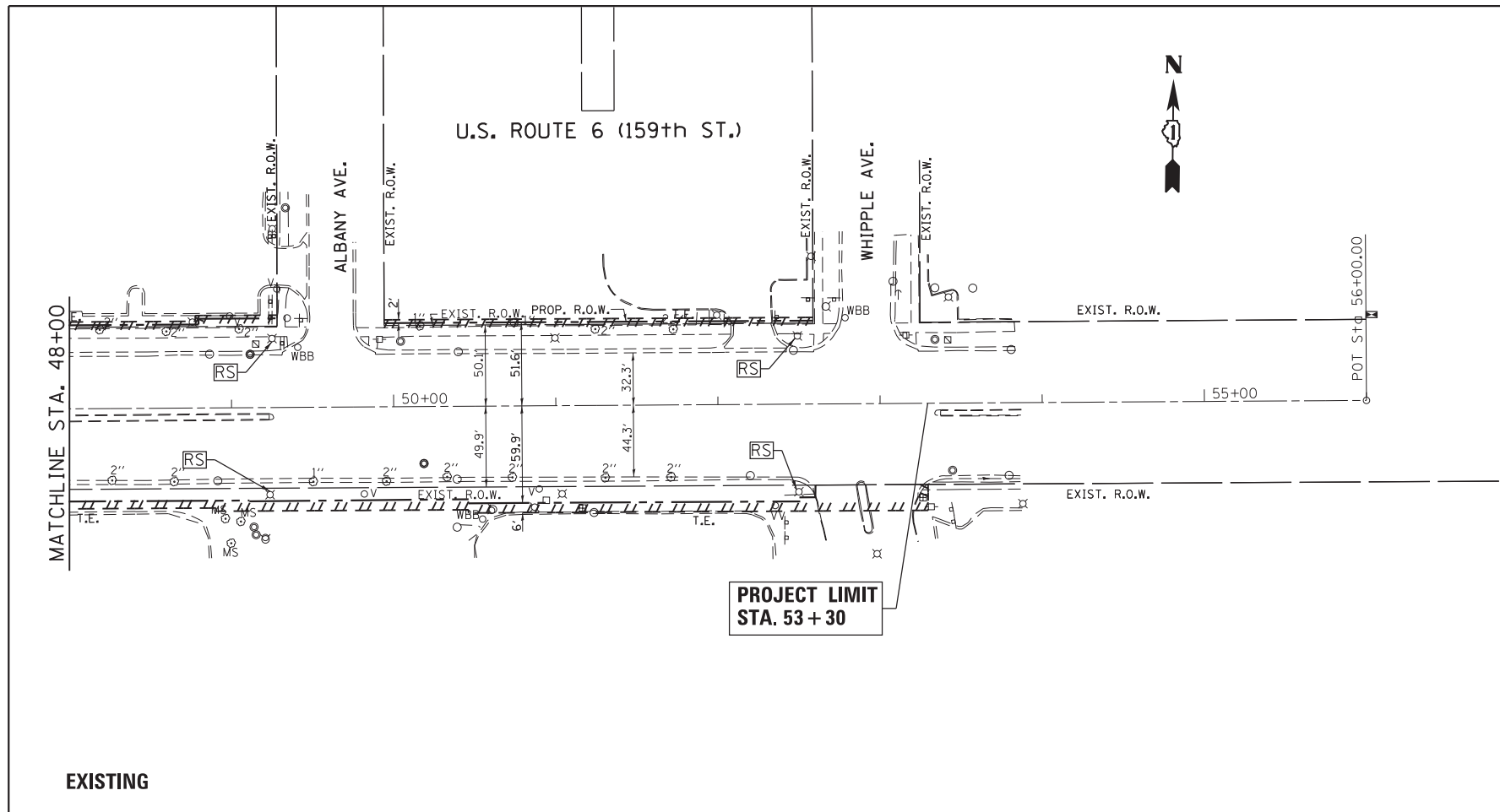

LEGEND

- [RS] REMOVAL OF LIGHT UNIT, SALVAGE REMOVE OF POLE FOUNDATION, SEE LIGHTING GENERAL NOTES
- X EXISTING STREET LIGHT

NOTES:

- 1) PRIOR TO REMOVAL OF THE EXISTING LIGHTS, THE PROPOSED SYSTEM SHALL BE OPERATIONAL AND APPROVED FOR USE BY THE ENGINEER.
- 2) CONNECTION TO EXISTING LIGHTS SHALL BE ACCOMPLISHED BY PROVIDING NEW FUSE KITS AND SPLICES PER THE LIGHTING DETAILS. THE COST OF CONNECTING TO THE EXISTING LIGHTS, INCLUDING THE MATERIALS REQUIRED, SHALL NOT BE PAID FOR SEPARATELY, BUT SHALL BE CONSIDERED INCLUDED IN THE COST OF THE VARIOUS LIGHTING ITEMS IN THE CONTRACT.

EXISTING

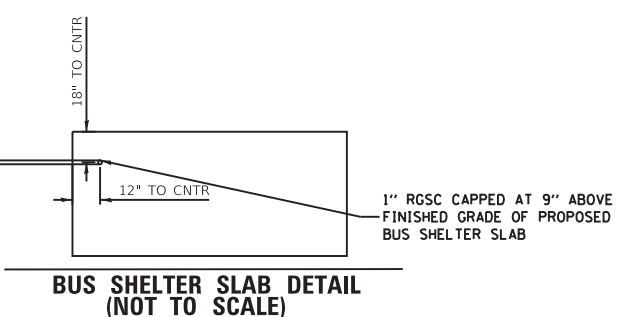
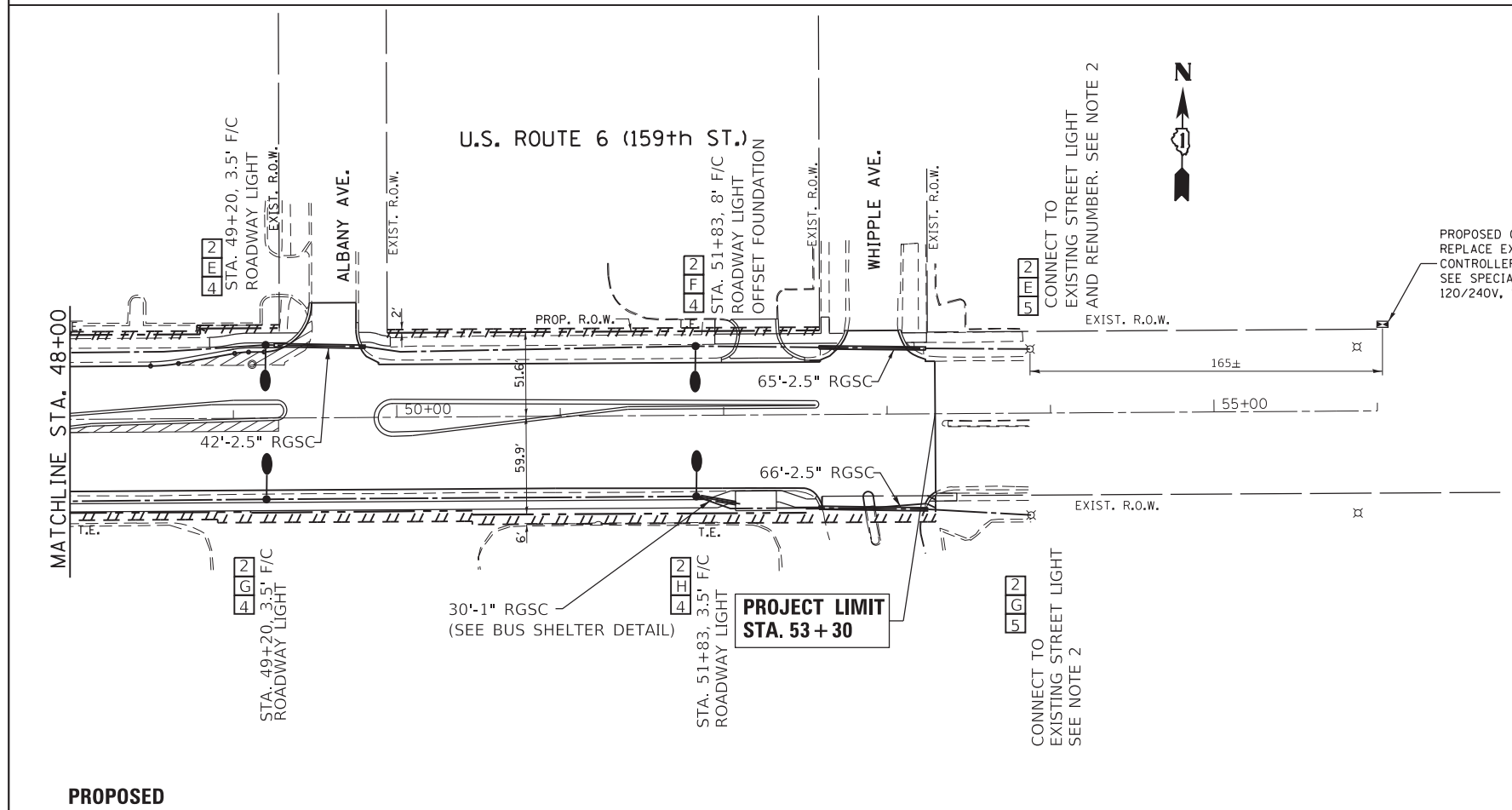

LEGEND

- B/EP BACK OF EDGE OF PAVEMENT
- F/C FACE OF CURB TO CENTER OF POLE
- [N] PROPOSED STREET LIGHT WITH 5/8" DIA X 10' GROUND ROD, ROADWAY OR INTERSECTION TYPE AS LISTED
- [X] PROPOSED CONTROLLER
- [C] CAPPED RACEWAY
- [RGSC] UNDERGROUND CONDUIT, RIGID GALVANIZED STEEL (RGSC)
- [DU] UNIT DUCT, 3-1/4" NO. 4 AWG AND NO. 6 GROUND, 600V IN 1-1/4" POLYETHYLENE DUCT

PROPOSED

FILE NAME = P:\2018\18-R0387\US 6 - P113912\113912-st-1-Light.dgn 	USER NAME = mdowns DESIGNED - DRAWN - PLOT SCALE = 50.0000' / in. PLOT DATE = 10/11/2018	REVISED - REVISED - REVISED - REVISED -	STATE OF ILLINOIS DEPARTMENT OF TRANSPORTATION	EXISTING & PROPOSED LIGHTING PLAN U.S. ROUTE 6 AT KEDZIE AVE.		F.A.P. RTE. 351 SECTION 2016-002N COUNTY COOK TOTAL SHEETS 333 SHEET NO. 278	CONTRACT NO. 62C07 ILLINOIS FED. AID PROJECT
	SCALE: 1"=50' SHEET OF SHEETS STA. TO STA.	STA. TO STA.					

**PROJECT LIMIT
STA. 73 + 32**

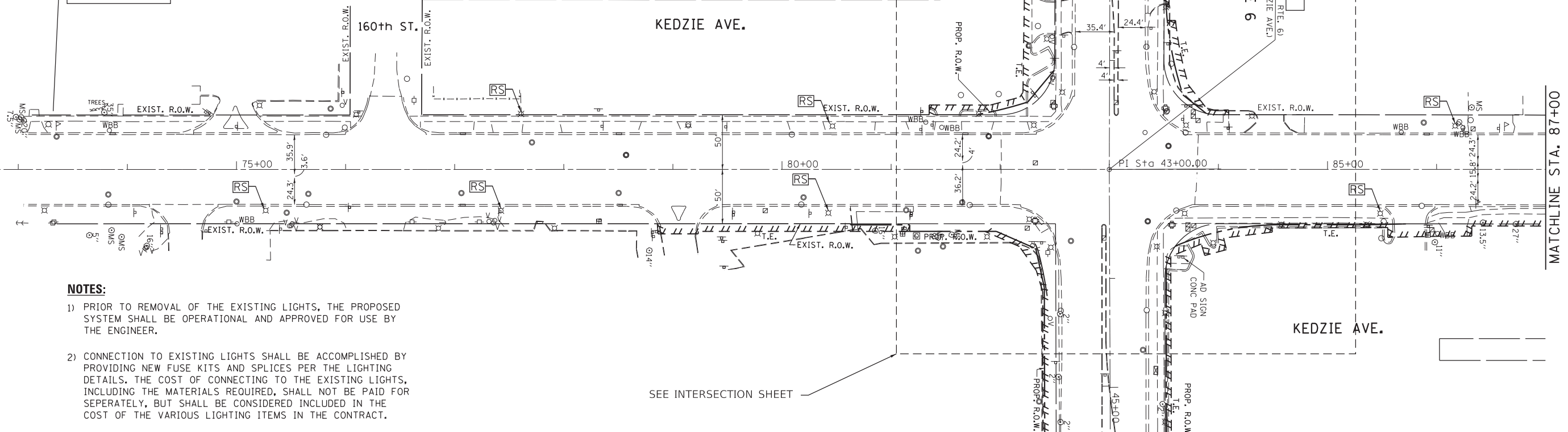

NOTES:

- 1) PRIOR TO REMOVAL OF THE EXISTING LIGHTS, THE PROPOSED SYSTEM SHALL BE OPERATIONAL AND APPROVED FOR USE BY THE ENGINEER.
- 2) CONNECTION TO EXISTING LIGHTS SHALL BE ACCOMPLISHED BY PROVIDING NEW FUSE KITS AND SPLICES PER THE LIGHTING DETAILS. THE COST OF CONNECTING TO THE EXISTING LIGHTS, INCLUDING THE MATERIALS REQUIRED, SHALL NOT BE PAID FOR SEPARATELY, BUT SHALL BE CONSIDERED INCLUDED IN THE COST OF THE VARIOUS LIGHTING ITEMS IN THE CONTRACT.

EXISTING

**PROJECT LIMIT
STA. 73 + 32**

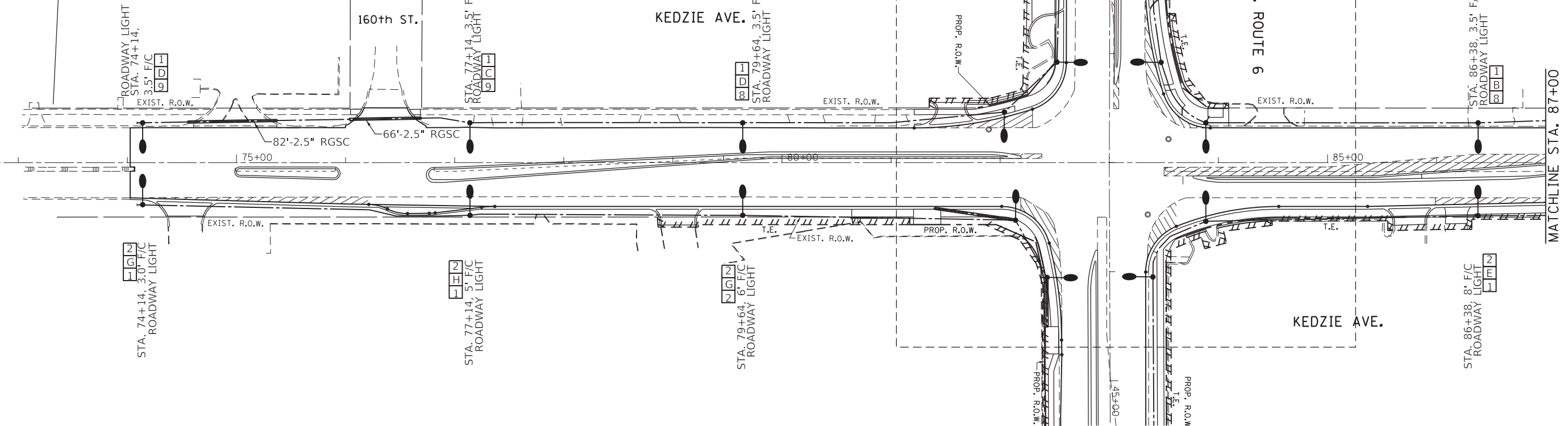

PROPOSED

FILE NAME = P:\2018\18-R0387\US 6 - P113912\113912-st-Light.dgn	USER NAME = mdowns	DESIGNED -	REVISED -
Robinson ENGINEERING		DRAWN -	REVISED -
	PLOT SCALE = 50.0000' / in.	CHECKED -	REVISED -
	PLOT DATE = 10/11/2018	DATE -	REVISED -

**STATE OF ILLINOIS
DEPARTMENT OF TRANSPORTATION**

EXISTING & PROPOSED LIGHTING PLAN U.S. ROUTE 6 AT KEDZIE AVE.			
SCALE: 1"=50'	SHEET	OF SHEETS	STA. TO STA.

F.A.P. RTE. 351	SECTION 2016-002N	COUNTY COOK	TOTAL SHEETS 333	SHEET NO. 279
CONTRACT NO. 62C07				
ILLINOIS FED. AID PROJECT				

LEGEND

- RS REMOVAL OF LIGHT UNIT, SALVAGE REMOVE OF POLE FOUNDATION, SEE LIGHTING GENERAL NOTES
- ⊕ EXISTING STREET LIGHT

NOTES:

- 1) PRIOR TO REMOVAL OF THE EXISTING LIGHTS, THE PROPOSED SYSTEM SHALL BE OPERATIONAL AND APPROVED FOR USE BY THE ENGINEER.
- 2) CONNECTION TO EXISTING LIGHTS SHALL BE ACCOMPLISHED BY PROVIDING NEW FUSE KITS AND SPLICES PER THE LIGHTING DETAILS. THE COST OF CONNECTING TO THE EXISTING LIGHTS, INCLUDING THE MATERIALS REQUIRED, SHALL NOT BE PAID FOR SEPERATELY, BUT SHALL BE CONSIDERED INCLUDED IN THE COST OF THE VARIOUS LIGHTING ITEMS IN THE CONTRACT.

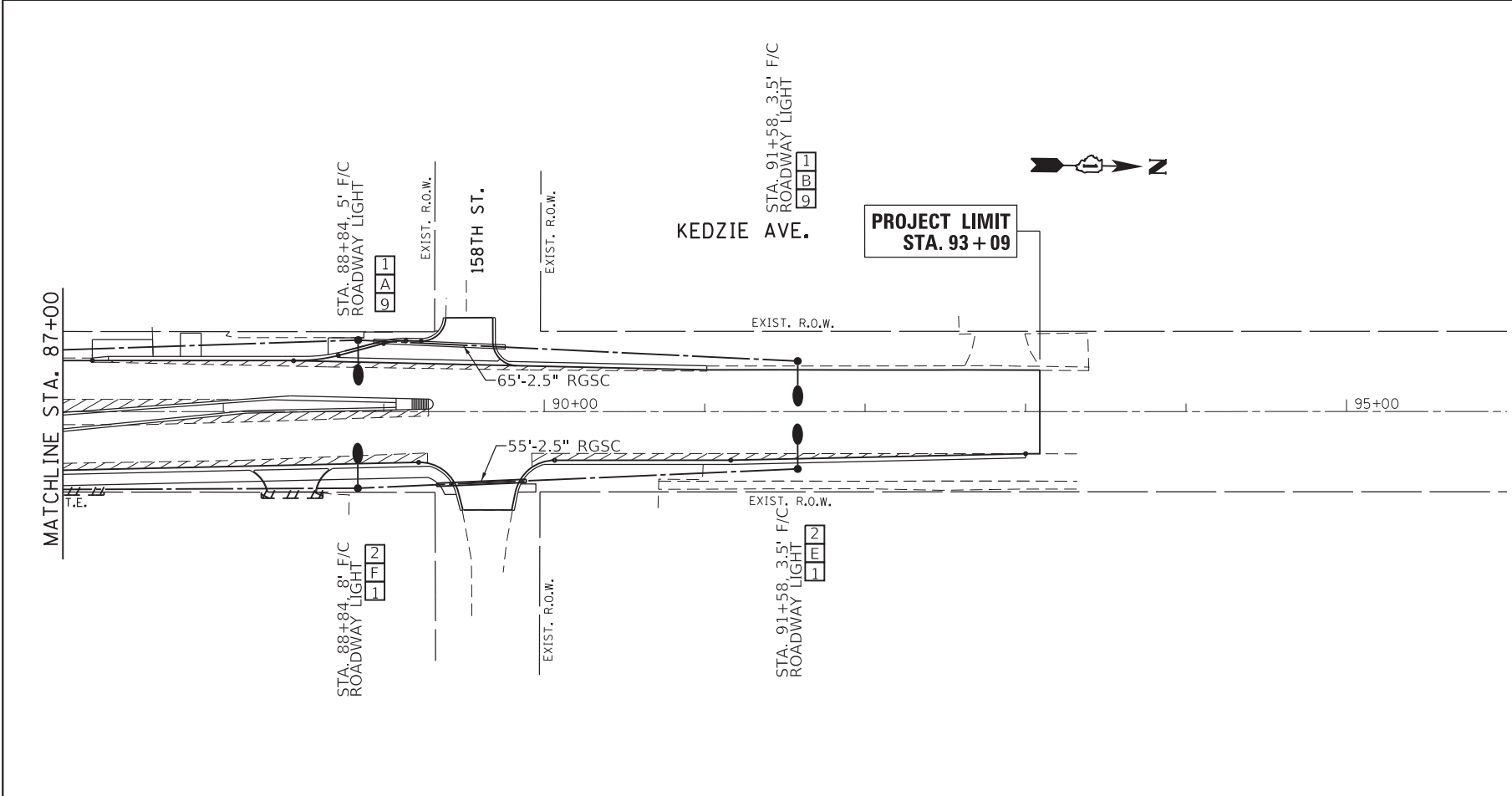
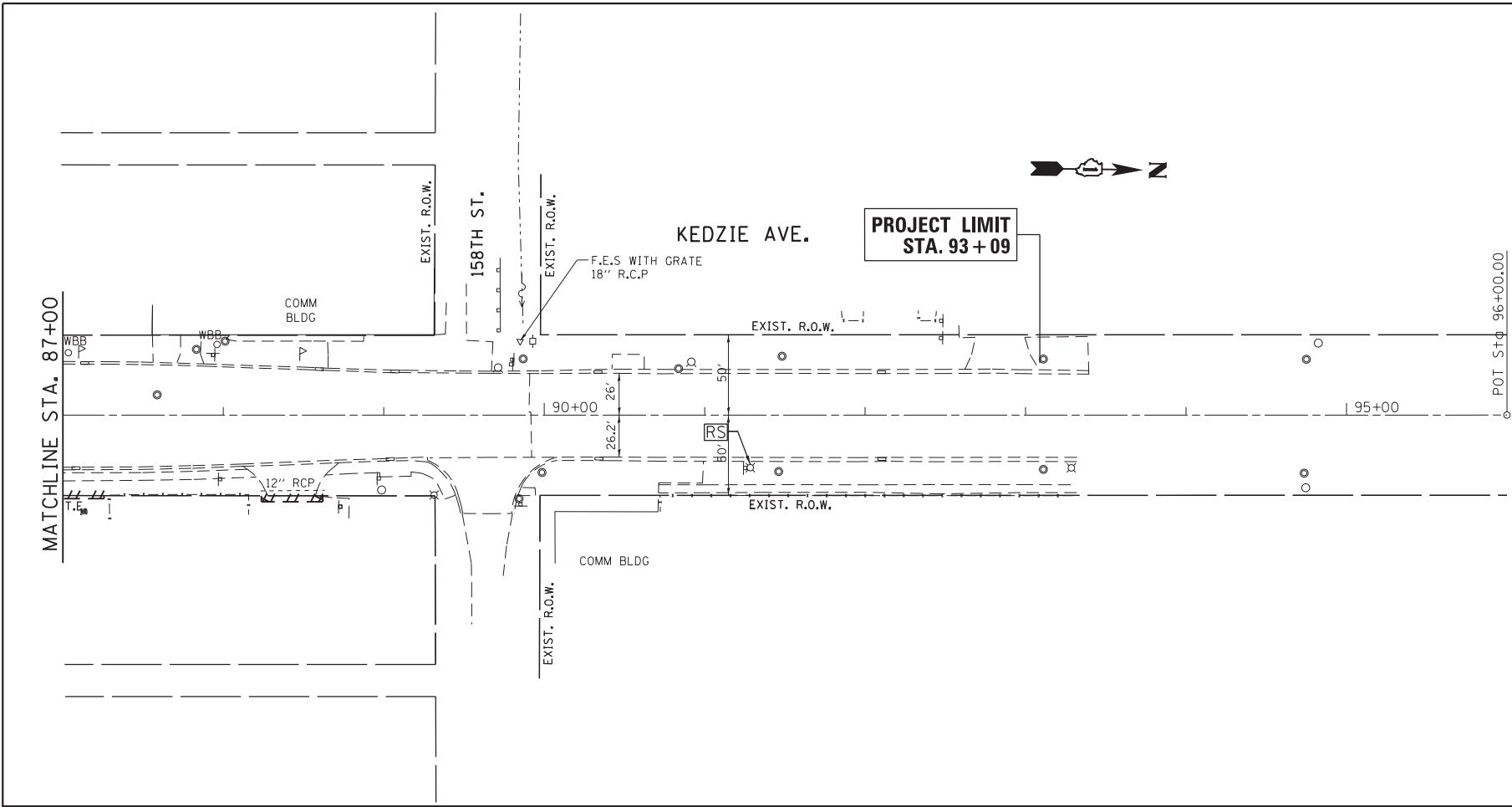

LEGEND

- B/EP BACK OF EDGE OF PAVEMENT
- F/C FACE OF CURB CENTER OF POLE
- PROPOSED STREET LIGHT WITH 5/8" DIA X 10' GROUND ROD, CITY OF MARKHAM
- PROPOSED CONTROLLER, CITY OF MARKHAM
- CAPPED RACEWAY
- UNDERGROUND CONDUIT, GALVANIZED STEEL (RGSC)
- UNIT DUCT, 3-1/C, NO. 4 AWG AND NO. 6 GROUND, 600V IN 1-1/4" POLYETHYLENE DUCT

FILE NAME = P:\2018\18-R0387\US 6 - P113912\P113912-sheet-Light.dgn	USER NAME = mdowns	DESIGNED -	REVISED -
		DRAWN -	REVISED -
	PLOT SCALE = 50.0000' / in.	CHECKED -	REVISED -
	PLOT DATE = 10/1/2018	DATE -	REVISED -

**STATE OF ILLINOIS
DEPARTMENT OF TRANSPORTATION**

EXISTING & PROPOSED LIGHTING PLAN U.S. ROUTE 6 AT KEDZIE AVE.			
SCALE: 1"=50'	SHEET	OF	SHEETS
STA.	TO	STA.	TO

F.A.P. RTE.	SECTION	COUNTY	TOTAL SHEETS	SHEET NO.
351	2016-002N	COOK	333	280
CONTRACT NO. 62C07				
ILLINOIS FED. AID PROJECT				



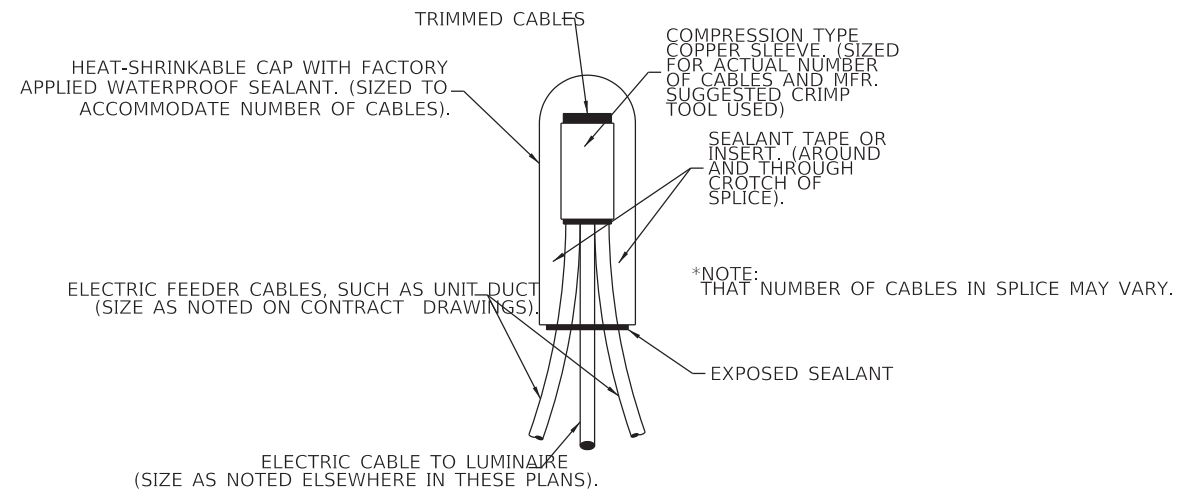

SPLICING ELECTRIC CABLES
BASIC MATERIALS AND METHODS

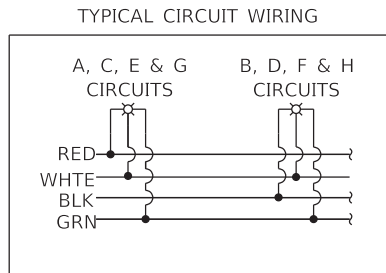

NOMINAL WATTAGE	FUSE SIZE
214W ROADWAY LUMINAIRE	3.0 AMP
251W INTERSECTION LUMINAIRE	4.0 AMP
BUS SHELTER	10 AMP

FUSE SIZE TABLE

INDIVIDUAL LOAD DATA			
NOMINAL	INPUT VOLTS	MAX INPUT AMPS	INPUT WATTS
214	120	2.0	214
251	120	2.5	251

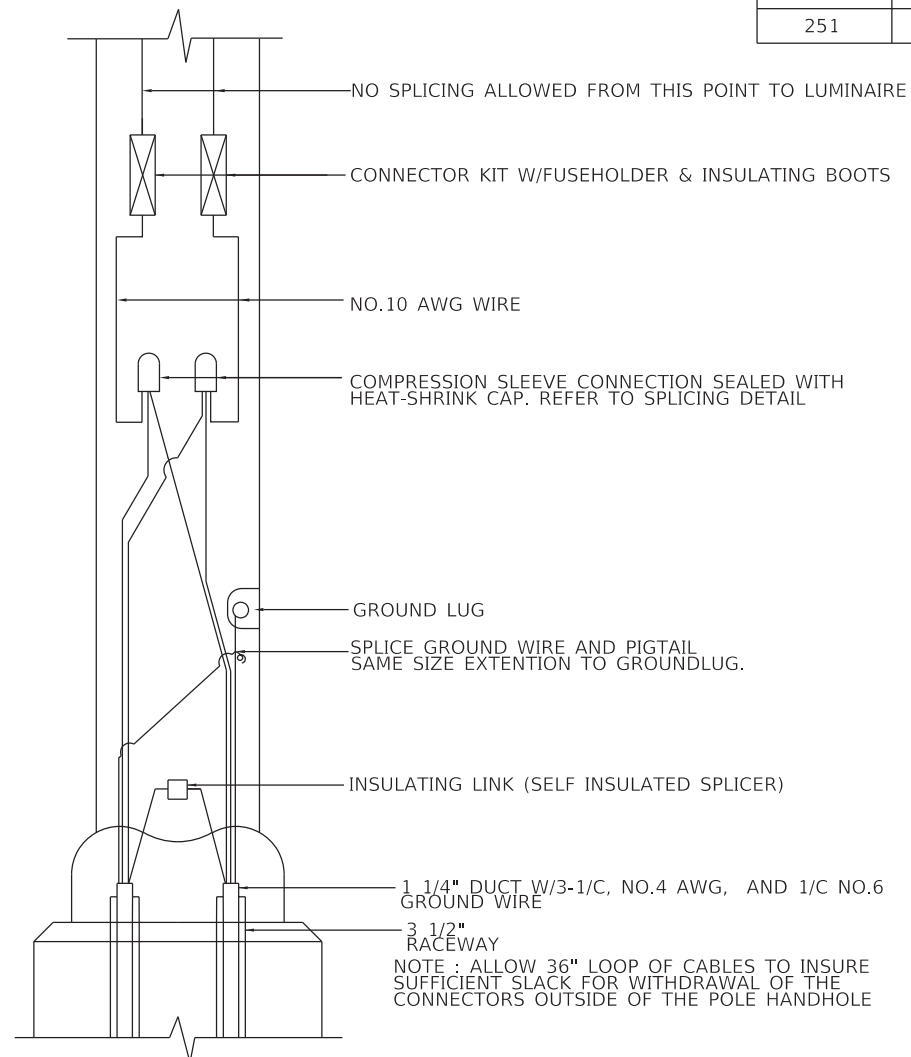

POLE HANDHOLE WIRING DIAGRAM
(TYPICAL FOR SINGLE LUMINAIRE INSTALLATION)

LIGHTING GENERAL NOTES

- ALL WORK TO CONFORM TO THE MOST RECENT NATIONAL ELECTRICAL CODE AND ANY APPLICABLE LOCAL CODES.
- CONTRACTOR TO VERIFY LOCATION OF ALL UNDERGROUND UTILITIES BEFORE TRENCHING OR AUGURING.
- THE EXACT LOCATIONS OF ALL UTILITIES SHALL BE VERIFIED BY THE CONTRACTOR BEFORE THE INSTALLATION OF ANY COMPONENTS OF THE LIGHTING SYSTEM. FOR THE LOCATIONS OF THE UTILITIES, CALL JULIE TOLL FREE AT 1-800-892-0123 AT LEAST 48 HOURS BEFORE ANY EXCAVATION IS TO TAKE PLACE. IT IS THE CONTRACTOR'S RESPONSIBILITY TO LOCATE EXISTING TRAFFIC SIGNAL CABLES AND CONDUITS. PRIOR TO CONSTRUCTION, ANY OVERHEAD CLEARANCE CONFLICTS SHOULD BE COORDINATED WITH COMED FOR APPROVAL.
- ALL CONDUIT TO BE 2 1/2" DIAMETER UNLESS OTHERWISE SPECIFIED.
- ANY TREE TRIMMING REQUIRED AS DIRECTED BY THE ENGINEER SHALL BE PERFORMED BY THE CONTRACTOR, AND THE COST OF THIS WORK SHALL BE CONSIDERED INCIDENTAL TO THE CONTRACT.
- CONTRACTOR SHALL TAKE ALL NECESSARY MEASURES TO AVOID ANY SPECIALIZED LANDSCAPING, (i.e. DECORATIVE ROCKS, SHRUBS, PLANTS, ETC.) OR SHALL REPLACE IT, THE COST OF WHICH SHALL BE CONSIDERED INCLUDED IN THE COST OF THE CONTRACT. CARE IS TO BE TAKEN AS NOT TO DAMAGE ANY OF THE EXISTING TRAFFIC SIGNAL CONDUITS, DETECTORS AND EQUIPMENT. IF ANY OF THE TRAFFIC SIGNAL CONDUIT AND/OR EQUIPMENT IS DAMAGED, THE CONTRACTOR SHALL REPAIR AND/OR REPLACE THE CONDUIT AND/OR EQUIPMENT AT NO COST TO THE COUNTY, STATE, OR THE CITY. CONDUIT AND UNIT DUCT MUST BE POSITIONED IN THE FIELD TO AVOID CONFLICT WITH TREES, BUSHES, DRAINS AND OTHER UTILITIES AND LANDSCAPING.
- THE CONTRACTOR SHALL MAKE SPECIAL NOTE OF THE REQUIREMENT FOR BURIED WARNING TAPE, SEE TRENCH DETAILS. THE INSTALLATION OF THE TAPE SHALL BE INSPECTED AND APPROVED BY THE RESIDENT ENGINEER DURING PLOWING OR TRENCHING OPERATIONS, AS APPLICABLE.
- THE CONTRACTOR SHALL BE RESPONSIBLE FOR THE ESTABLISHMENT OF FINISHED GRADE. THE RESIDENT ENGINEER MAY ASSIST THE CONTRACTOR, AS APPLICABLE, BUT THE RESPONSIBILITY FOR COORDINATING THE FINISHED GRADE ELEVATION WITH THE TOP OF THE FOUNDATION HEIGHTS AND THE LIGHT SHALL REMAIN WITH THE CONTRACTOR.
- NO POLES SHALL BE ERECTED UNTIL THE RESPECTIVE FOUNDATIONS HAVE CURED, AS APPROVED BY THE ENGINEER.
- THE CONTRACTOR SHALL MAKE SPECIAL NOTE OF THE REQUIREMENTS FOR WIRE MARKERS AND SHALL TAG ALL WIRE MARKERS AND ALL WIRE ACCORDINGLY.
- EQUIPMENT GROUND CONDUCTORS SHALL BE SPLICED AND BONDED AT EACH LIGHT POLE OR OTHER PIECE OF EQUIPMENT.
- UNDERGROUND SPLICING OF CABLES WILL NOT BE ALLOWED. ALL CABLE SPLICES SHALL BE CONSTRUCTED IN POLES.
- BEFORE INSTALLING STANDARDS NEAR OVERHEAD FACILITIES CALL COMED FOR APPROVAL OF LOCATION.
- UNIT DUCT SHALL BE BORED AND PULLED WHERE NEEDED TO MINIMIZE THE NEED FOR RESTORATION. UNDERGROUND CONDUIT SHALL BE PUSHED WHERE POSSIBLE TO MINIMIZE THE NEED FOR RESTORATION. IF THE CONTRACTOR CHOOSES TO TRENCH IN THESE AREAS, THE RESTORATION AND BACKFILL COSTS WILL NOT BE PAID FOR SEPARATELY, BUT SHALL BE CONSIDERED INCIDENTAL TO THE PAY ITEM. IF THE CONTRACTOR CHOOSES TO TRENCH THE CONDUIT IN THESE AREAS, THE RESTORATION AND BACKFILL COSTS WILL NOT BE PAID FOR SEPARATELY, BUT SHALL BE CONSIDERED INCIDENTAL TO THE PAY ITEM.
- ALL PROPOSED STREET LIGHTS SHALL BE EQUIPPED WITH BREAKAWAY DEVICE TRANSFORMER BASES.
- ALL MEASUREMENTS ARE TO CENTER OF FOUNDATION.
- EXISTING LIGHTING UNITS THAT ARE MARKED AS SALVAGE ARE OWNED BY THE CITY OF MARKHAM. THE FOLLOWING SHALL APPLY TO ALL CITY OWNED LIGHTING UNITS.
 - THE CONTRACTOR SHALL COORDINATE MAINTENANCE TRANSFER WITH THE CITY BEFORE CONSTRUCTION.
 - AT ALL TIMES, EQUIPMENT GROUND SHALL BE CONTINUOUS FROM THE CONTROLLER TO THE LAST POLE OF EACH CIRCUIT. RESISTANCE SHALL CONFORM TO IDOT SPECIFICATIONS.
 - THE CONTRACTOR SHALL COORDINATE WITH CITY OF MARKHAM PUBLIC WORKS DEPARTMENT OFFICE AT (708)331-4905 FOR LIGHTING EQUIPMENT SALVAGE DROP OFF LOCATION.
- THE ENGINEER WILL CONFIRM THE CLASS OF SOIL DURING EXCAVATION AND CONFIRM THE DESIGN DEPTH FROM THE FOUNDATION DESIGN TABLES.

MODEL: D:\d\lighting.dgn
FILE NAME: P:\2018\18-00387\US 6 - P113912\18-00387\US 6 - P113912.dwg



USER NAME = mdowns	DESIGNED -	REVISED -
	DRAWN -	REVISED -
PLOT SCALE = 1.0000' / in.	CHECKED -	REVISED -
PLOT DATE = 10/1/2018	DATE -	REVISED -

STATE OF ILLINOIS
DEPARTMENT OF TRANSPORTATION

LIGHTING DETAILS
US ROUTE 6 AND KEDZIE AVENUE

SCALE: NONE SHEET OF SHEETS STA. TO STA.

F.A.U. RTE.	SECTION	COUNTY	TOTAL SHEETS	SHEET NO.
351	2016-002N	COOK	333	281
				CONTRACT NO. 62C07
		ILLINOIS	FED. AID PROJECT	

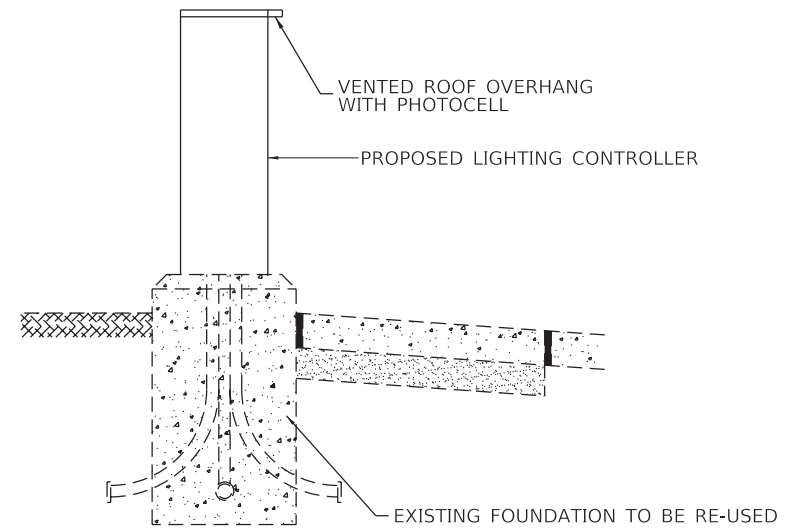
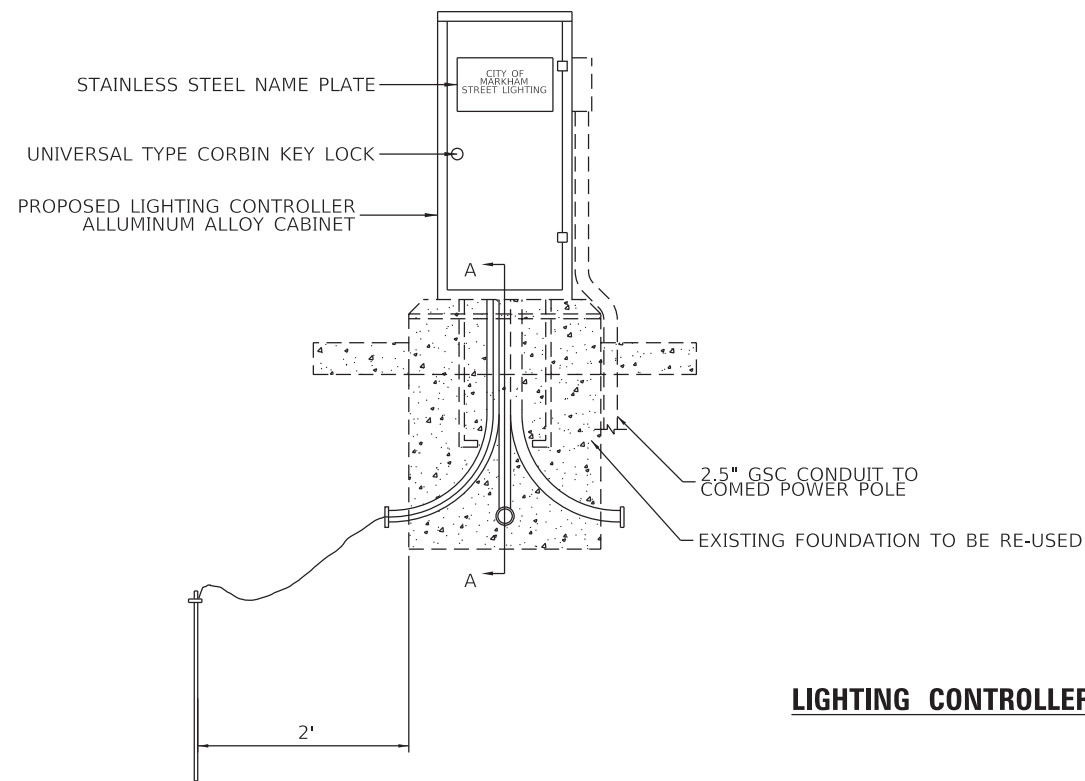

LIGHTING CONTROLLER INSTALLATION

NOTE:

1. ORIENT CABINET SO DOOR OPENS AWAY FROM TRAFFIC.
2. METER FITTING TO BE LOCATED ON THE SIDE OF THE CABINET CLOSEST TO SERVICE POLE.

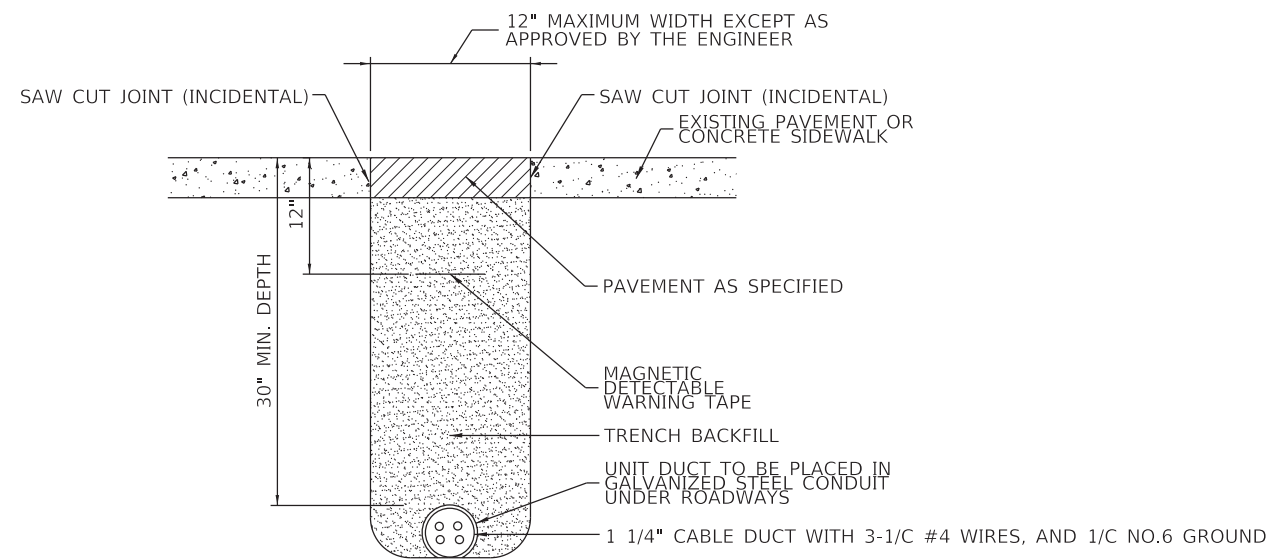

TRENCH DETAIL – PAVED AREAS

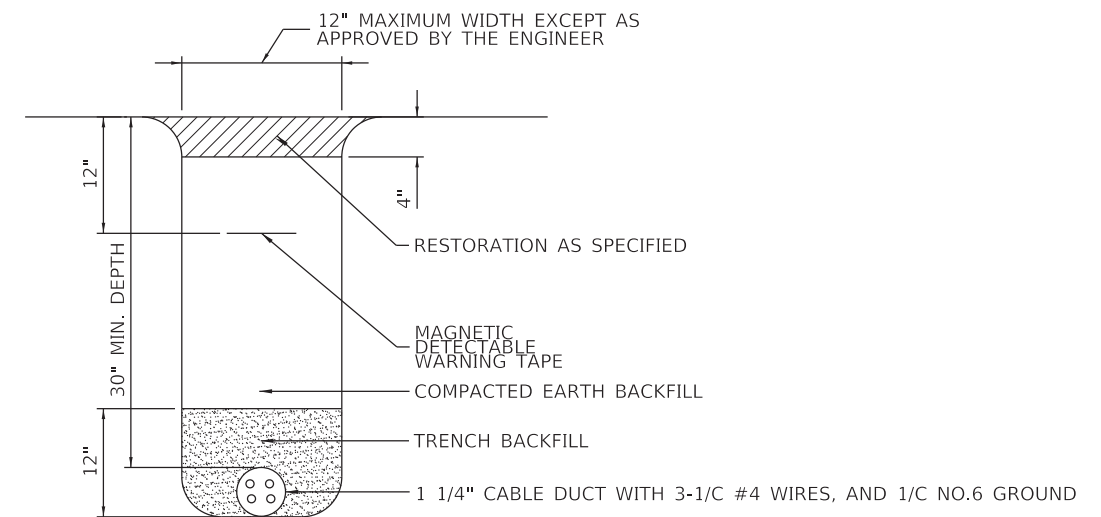

TRENCH DETAIL – UNPAVED AREAS

MODEL: D:\d\lighting\FILE NAME: P1139121P1139121.dwg



USER NAME = mdowns	DESIGNED -	REVISED -
PLOT SCALE = 1.0000' / in.	DRAWN -	REVISED -
PLOT DATE = 9/7/2018	CHECKED -	REVISED -
	DATE -	REVISED -

**STATE OF ILLINOIS
DEPARTMENT OF TRANSPORTATION**

LIGHTING DETAILS

SCALE: NONE SHEET OF SHEETS STA. TO STA.

F.A.U. RTE.	SECTION	COUNTY	TOTAL SHEETS	SHEET NO.
351	2016-002N	COOK	333	283
ILLINOIS FED. AID PROJECT			CONTRACT NO. 62C07	

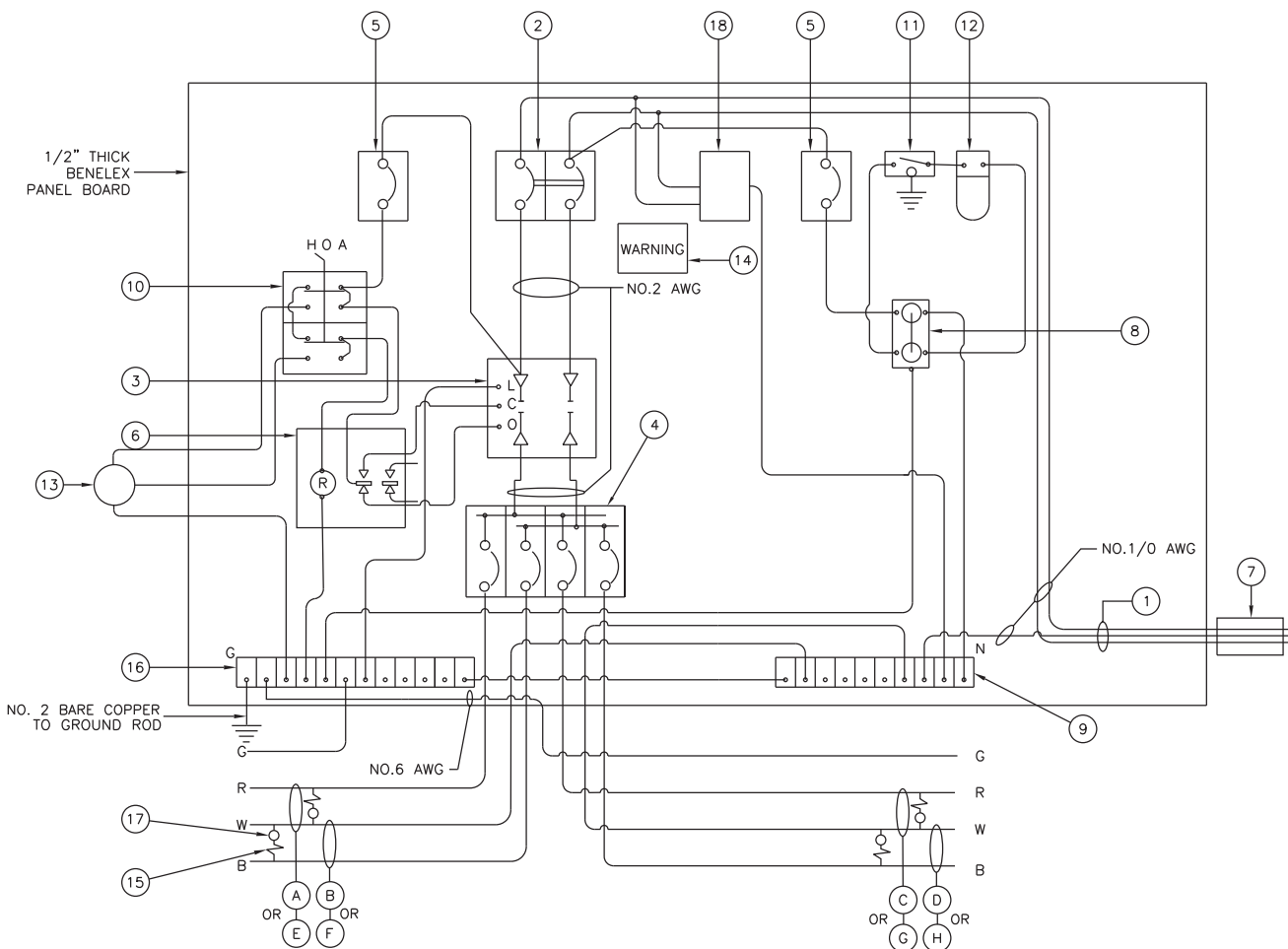

PROPOSED CONTROLLER WIRING DIAGRAM

CONTROLLER WIRING DIAGRAM LEGEND

- ① 3-1/C, NO. 1/0, 600V SERVICE WIRE IN 2.5" DIA. GALVANIZED STEEL CONDUIT FOR 120/240 VOLT, 1Ø, 3 WIRE, 60HZ. SERVICE.
 - ② (1) 200 AMP MAIN CIRCUIT BREAKER, 2 POLE, 600 VOLT, 200 AMP BASE, NON-INTERCHANGEABLE TRIP INTERRUPTING RATING NEMA - 14000 AMP AT 480 V.
 - ③ (1) 200 AMP REMOTE CONTROL CONTACTOR SWITCH, ELECTRICALLY OPERATED, MECHANICALLY HELD, 2 POLE, 600 VOLT
 - ④ (4) 50 AMP CIRCUIT BREAKER, 1 POLE, 120 VOLT, 100 AMP BASE, NON-INTERCHANGEABLE TRIP INTERRUPTING RATING NEMA - 14000 AMP AT 240 VOLTS.
 - ⑤ (2) 20 AMP CONTROL CIRCUIT-CIRCUIT BREAKER, 1 POLE, 120 VOLT, 100 AMP BASE, NON-INTERCHANGEABLE TRIP INTERRUPTING RATING NEMA 14000 AMP AT 240 V.
 - ⑥ (1) 20 AMP, 1 POLE DOUBLE THROW, 120 VOLT RELAY
 - ⑦ METER SOCKET, 1Ø, 3 WIRE, 200A
 - ⑧ (1) 20 AMP, 120 VOLT DUPLEX GFCI RECEPTACLE MOUNTED IN BOX.
 - ⑨ NEUTRAL BUS BAR, 1/4"x1"x12" MINIMUM LENGTH MOUNTED ON PANEL WITH LUGS.
 - ⑩ 3 POSITION SELECTOR SWITCH, 120V.
 - ⑪ SWITCH FOR LIGHTING FIXTURE MOUNTED IN BOX, 20 AMP.
 - ⑫ WEATHER-PROOF LIGHTING FIXTURE WITH 1600 LUMEN, 120 V LED LAMP.
 - ⑬ PHOTOCELL MOUNTED TO CABINET, 120 V, 1000 VA BALLAST RATING, 1-4 FC ON 3-12 FC OFF, 30 SECOND MINIMUM DELAY.
 - ⑭ WARNING PLATE TO READ: WARNING, MAINTENANCE CIRCUIT IS LIVE WHEN MAIN BREAKER IS SWITCHED OFF
 - ⑮ IN-LINE FUSEHOLDER WITH FUSE AS NOTED IN FUSE TABLE
 - ⑯ GROUND BUS BAR 1/4"x1"x12" MINIMUM LENGTH MOUNTED ON PANEL WITH LUGS
 - ⑰ LUMINAIRE OR GFI OUTLET
 - ⑱ SURGE ARRESTER, UL LISTED, NEC 280 COMPLIANT, 1Ø, 3 WIRE 60 HZ. MAX. 3,405 JOULES
- | | | |
|-------------------|----|-------------------|
| Ⓐ CIRCUIT (RED) | OR | Ⓔ CIRCUIT (RED) |
| Ⓑ CIRCUIT (BLACK) | OR | Ⓕ CIRCUIT (BLACK) |
| Ⓒ CIRCUIT (RED) | OR | Ⓖ CIRCUIT (RED) |
| Ⓓ CIRCUIT (BLACK) | OR | Ⓗ CIRCUIT (BLACK) |

GENERAL NOTES FOR CONTROL CABINET

1. ENTIRE CONTROL CABINET SHALL BE GROUNDED.
2. ALL WIRING SHALL BE TAGGED WITH SELF-STICKING WIRE MARKERS.
3. GROUND BUS TO BE COLOR CODED GREEN, NEUTRAL BUS WHITE, AND BONDED TO CABINET ENCLOSURE, BY LISTED PRESSURE CONNECTORS OR LISTED CLAMPS.
4. ALL INTERNAL CONTROLLER WIRING TO BE NO.12 AWG UNLESS OTHERWISE SPECIFIED.
5. CABINET WIRING INSULATION TO BE TYPE XHHW OR APPROVED EQUAL.
6. THE CONTROLLER SHALL BE UL LISTED, NEMA 3R AND SUITABLE FOR USE AS SERVICE ENTRANCE

MODEL: Default
 FILE NAME: P:\2018\18-00387\US 6 - P113912\1P113912-details-lighting-4.dgn

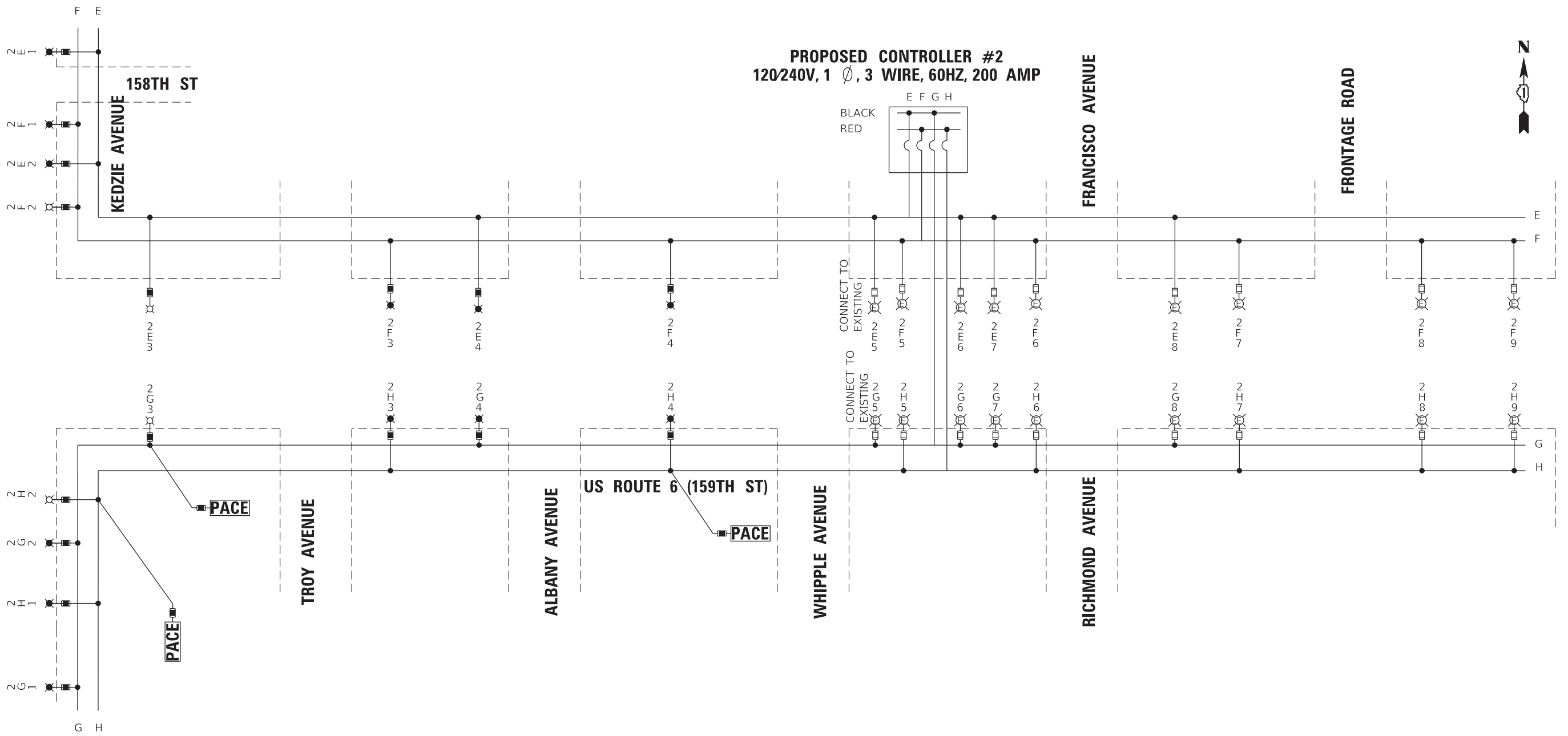

CABINET 2 - 159TH ST AND PULASKI/CRAWFORD

CIRCUIT	WATTS	AMPS @ 120V	
		RED PHASE	BLACK PHASE
E	1693	14.11	
F	1693		15.78
G	1893	14.11	
H	1893		15.78
SUBTOTAL	7172	28.22	31.55
TOTAL AMPS @ 240 V		59.77	

NOTES

- EQUIPMENT GROUND CONDUCTORS SHALL BE SPLICED AND BOUNDED AT EACH LIGHT POLE OR OTHER EQUIPMENT.

LEGEND

- PACE** PACE BUS SHELTER CONNECTION
- ⊗ PROPOSED INTERSECTION LUMINAIRE, 251W LED
- ⊗ PROPOSED ROADWAY LUMINAIRE, 214W LED
- PROPOSED FUSE - REFER TO FUSE SIZE TABLE
- A LUMINAIRE CIRCUIT, 120V
- ⌋ CIRCUIT BREAKER
- CONNECTION
- ⊗ EXISTING LUMINAIRE - 200 W LED
- ⊗ EXISTING FUSE
- ⊗ EXISTING LUMINAIRE

MODEL: D:\default... FILE NAME: P:\2018\18-00387\US 6 - P113912\1P13912-detail-lighting-5.dgn



USER NAME = mdowns	DESIGNED -	REVISED -
PLOT SCALE = 1,0000' / in.	DRAWN -	REVISED -
PLOT DATE = 9/7/2018	CHECKED -	REVISED -
	DATE -	REVISED -

STATE OF ILLINOIS
DEPARTMENT OF TRANSPORTATION

SINGLE LINE WIRING DIAGRAM
US ROUTE 6 AND KEDZIE AVENUE

SCALE: NONE SHEET OF SHEETS STA. TO STA.

F.A. RTE.	SECTION	COUNTY	TOTAL SHEETS	SHEET NO.
351	2016-002N	COOK	333	286
			CONTRACT NO. 62C07	
		ILLINOIS FED. AID PROJECT		

LIGHT POLE FOUNDATION DEPTH TABLE
40 FT. (12.192 m) TO 47.5 FT. (14.478 m) MOUNTING HEIGHT

SOIL CONDITIONS	DESIGN DEPTH "D" OF FOUNDATION	
	SINGLE ARM POLE	TWIN ARM POLE
SOFT CLAY Qu = 0.375 TON/SO. FT.	13'-0" (3.96 m)	15'-0" (4.57 m)
MEDIUM CLAY Qu = 0.75 TON/SO.FT	9'-6" (2.93 m)	10'-9" (3.23 m)
STIFF CLAY Qu = 1.50 TON/SO. FT.	7'-0" (2.13 m)	8'-0" (2.44 m)
LOOSE SAND φ = 34°	9'-0" (2.74 m)	10'-0" (3.05 m)
MEDIUM SAND φ = 37.5°	8'-3" (2.52 m)	9'-0" (2.74 m)
DENSE SAND φ = 40°	7'-9" (2.36 m)	9'-0" (2.74 m)

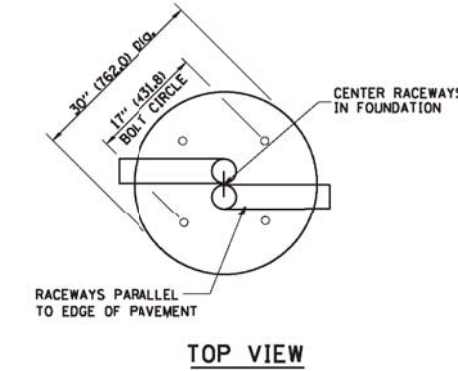
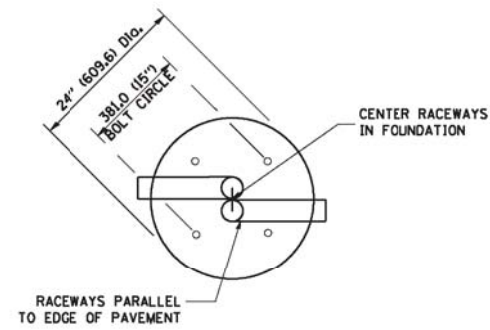

TOP VIEW

TOP VIEW

NOTES

- ALL DIMENSIONS ARE IN INCHES (MILLIMETERS) UNLESS OTHERWISE SHOWN.
- THE ANCHOR RODS AND RACEWAYS SHALL BE PROPERLY SECURED IN PLACE BEFORE THE CONCRETE IS PLACED.
- THE FOUNDATION SHALL NOT PROTRUDE MORE THAN 100MM (4 IN.) ABOVE THE FINISHED GRADE WITHIN A 60 IN. (1.5 m) CHORD ACROSS THE FOUNDATION, WITH ANCHOR RODS INCLUDED, IN ACCORDANCE WITH AASHTO GUIDELINES. IF THE FOUNDATION HEIGHT, INCLUDING ANCHOR RODS, EXTENDS BEYOND THESE SPECIFIED LIMITS, THE FOUNDATION SHALL BE REPLACED AT THE CONTRACTOR'S EXPENSE. SEE FOUNDATION EXTENSION DETAIL.
- THE HOLE FOR THE FOUNDATION SHALL BE MADE BY DRILLING WITH AN AUGER, OF THE SAME DIAMETER AS THE FOUNDATION. IF SOIL CONDITIONS REQUIRE THE USE OF A LINER TO FORM THE HOLE, THE LINER SHALL BE WITHDRAWN AS THE CONCRETE IS DEPOSITED.
- THE TOP OF THE FOUNDATION SHALL BE CONSTRUCTED LEVEL. A LINER OR FORM SHALL BE USED TO PRODUCE A UNIFORM SMOOTH SIDE TO THE TOP OF THE FOUNDATION. FOUNDATION TOP SHALL BE CHAMFERED 3/4-IN. (20 mm).
- THE CONCRETE SHALL BE CLASS S1. CONCRETE SHALL CURE ACCORDING TO ARTICLE 1020.13 BEFORE LIGHT POLES ARE INSTALLED.
- THE ANCHOR ROD SHALL BE A HOOK ROD TYPE. COLD BENDING OF THE ANCHOR ROD WILL NOT BE ALLOWED. THE RADIUS OF THE HOOK BEND SHALL NOT BE LESS THAN 4 TIMES THE NOMINAL DIAMETER OF THE ANCHOR ROD. A TACK WELDED ANCHOR ROD MAY BE SUBSTITUTED WITH THE APPROVAL OF THE ENGINEER.
- THE ANCHOR RODS SHALL BE ACCORDING TO ASTM F1554 GRADE 725 (GRADE 105). NUTS SHALL BE HEXAGON NUTS ACCORDING TO ASTM A 194 2H OR ASTM A 563 DH, AND WASHERS SHALL BE ACCORDING TO ASTM F 436.
- ANCHOR RODS, NUTS AND WASHERS SHALL BE COMPLETELY GALVANIZED BY EITHER THE HOT-DIPPED PROCESS CONFORMING WITH AASHTO M 232, THE MECHANICAL PLATING METHOD CONFORMING TO AASHTO M 298, CLASS 50 WITH A MAXIMUM COATING THICKNESS OF 150 UMG MILS) OR THE ELECTROLYTIC PROCESS ACCORDING TO ASTM F 1136.
- THE ANCHOR RODS SHALL BE THREADED A MINIMUM OF 6 INCHES (150 mm) WITH A MINIMUM OF 3 INCHES (75 mm) OF THREADED ANCHOR ROD EMBEDDED IN THE FOUNDATION.
- ANCHOR RODS SHALL PROJECT 2 3/4" (69.9 mm) ABOVE THE TOP OF THE FOUNDATION. IF BREAKAWAY COUPLINGS ARE SPECIFIED, THE CONTRACTOR SHALL CAREFULLY COORDINATE THE ANCHOR ROD PROJECTION WITH THE INSTALLATION REQUIREMENTS OF THE BREAKAWAY COUPLINGS.
- THE CONTRACTOR SHALL USE A #3 SPIRAL AT 6" (152.4 mm) PITCH OR MAY SUBSTITUTE #3 TIES AT 12" (304.8 mm) O.C. WITH THE APPROVAL OF THE ENGINEER.
- THE CABLE TRENCHES AND FOUNDATION SHALL BE BACK FILLED AND COMPACTED AS SPECIFIED BEFORE THE LIGHT POLE IS ERECTED.
- THE RACEWAYS SHALL PROJECT 1" (25.4 mm) ABOVE THE TOP OF THE FOUNDATION.

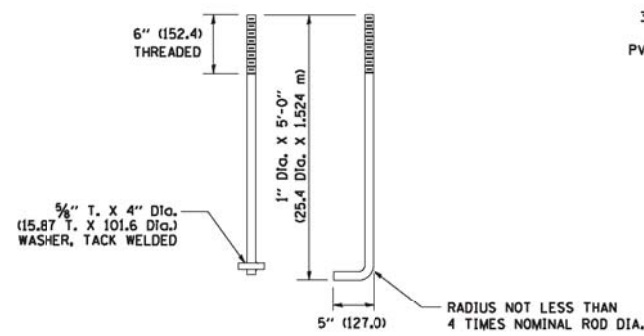
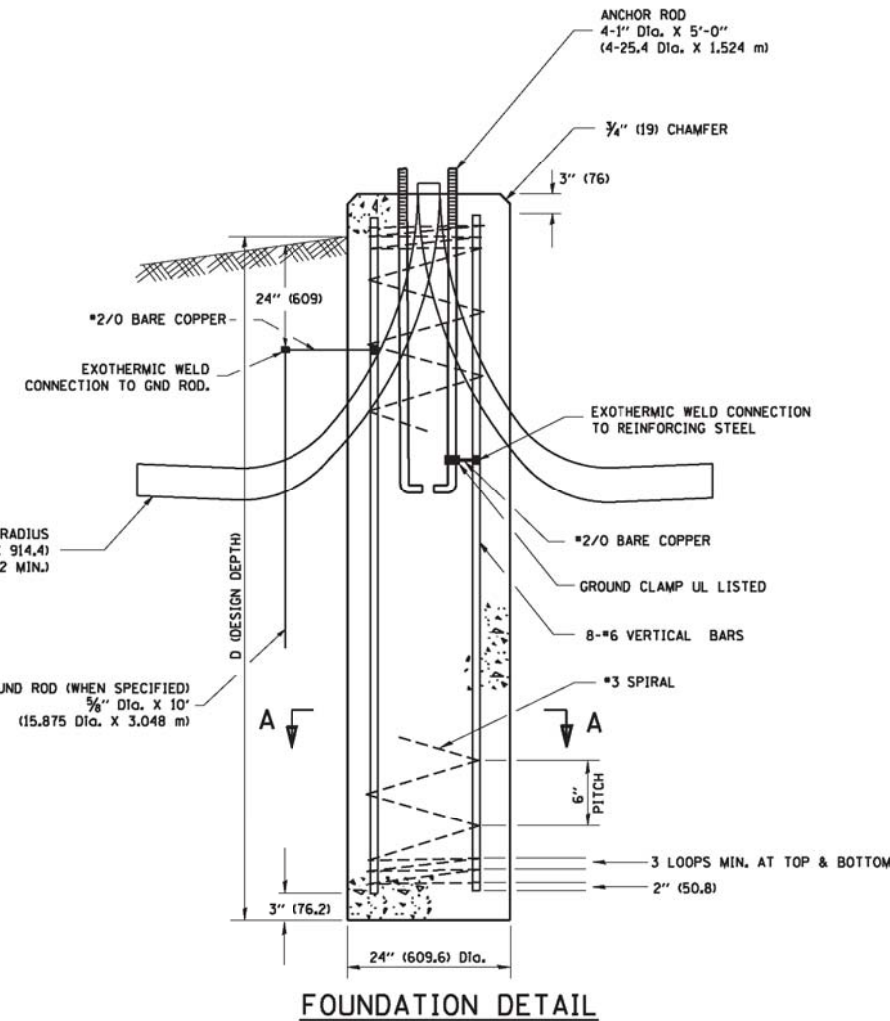

ANCHOR ROD DETAIL

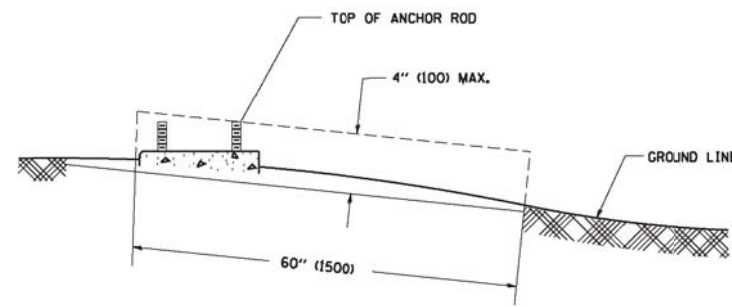

FOUNDATION EXTENSION DETAIL

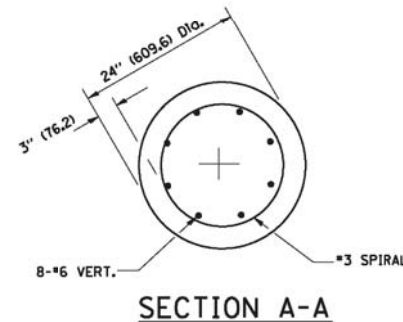

SECTION A-A

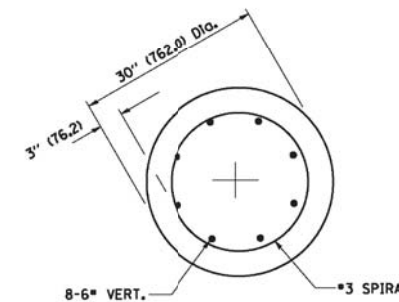

SECTION A-A

FILE NAME =
W:\dststd\22x34\be301.dgn

USER NAME = gaglienobt
PLOT SCALE = 50.0000' / IN.
PLOT DATE = 1/4/2008

DESIGNED -
DRAWN -
CHECKED -
DATE -

REVISED - 04-22-02
REVISED -
REVISED -
REVISED -

STATE OF ILLINOIS
DEPARTMENT OF TRANSPORTATION

LIGHT POLE FOUNDATION
40' (12.192 m) TO 47' 1/2' (14.478 m) M.H. 15" (381 mm) BOLT CIRCLE
SCALE: NONE SHEET NO. 1 OF 1 SHEETS STA. TO STA.

F.A.U. RTE.	SECTION	COUNTY	TOTAL SHEETS	SHEET NO.
351	2016-002N	COOK	333	287
BE-301			CONTRACT NO. 62C07	
ILLINOIS FED. AID PROJECT				

FOUNDATION DESIGN TABLE

TYPE OF SOIL	DESIGN DEPTH OF FOUNDATION		REINFORCEMENT IN FOUNDATION			
	SINGLE ARM D	TWIN ARM D	SINGLE ARM		TWIN ARM	
			VERT BARS	SPIRAL	VERT BARS	SPIRAL
SOFT CLAY	13'-0" (3.962 m)	15'-0" (4.572 m)	8-#6X12'-6" (3.810 m)	#3X122' (37.186 m)	8-#6X14'-3" (4.343 m)	#3X141' (42.977 m)
MEDIUM CLAY	9'-6" (2.896 m)	10'-9" (3.277 m)	8-#6X9'-0" (2.743 m)	#3X90' (27.432 m)	8-#6X10'-0" (3.048 m)	#3X100' (30.480 m)
STIFF CLAY	7'-0" (2.134 m)	8'-0" (2.438 m)	8-#6X6'-6" (1.981 m)	#3X66' (20.112 m)	8-#6X7'-6" (2.286 m)	#3X76' (23.165 m)
LOOSE SAND	9'-0" (2.743 m)	10'-0" (3.048 m)	8-#6X8'-6" (2.591 m)	#3X85' (25.908 m)	8-#6X9'-6" (2.896 m)	#3X94' (28.651 m)
MEDIUM SAND	8'-3" (2.515 m)	9'-0" (2.743 m)	8-#6X8'-0" (2.438 m)	#3X78' (23.774 m)	8-#6X8'-6" (2.591 m)	#3X85' (25.908 m)
DENSE SAND	7'-9" (2.362 m)	9'-0" (2.743 m)	8-#6X7'-6" (2.286 m)	#3X73' (22.250 m)	8-#6X8'-6" (2.591 m)	#3X85' (25.908 m)
ROCK OR SOLIDIFIED SLAG	5'-0" (1.524 m)	5'-0" (1.524 m)	NONE	NONE	NONE	NONE

NOTES

- ALL DIMENSIONS ARE IN INCHES (MILLIMETERS) UNLESS OTHERWISE SHOWN.
- THE ENGINEER SHALL DETERMINE THE CLASS OF SOIL DURING EXCAVATION AND SELECT THE DESIGN DEPTH OF FOUNDATION FROM THE DESIGN TABLE.
- EXCAVATION OF THE POLE FOUNDATION SHALL BE MADE WITH AN AUGER, 24" (609.6 mm) OR 30" (762.0 mm) IN DIAMETER.
- THE ANCHOR ROD SHALL BE A HOOK ROD TYPE. COLD BENDING OF THE ANCHOR ROD WILL NOT BE ALLOWED. THE RADIUS OF THE HOOK BEND SHALL NOT BE LESS THAN 4 TIMES THE NOMINAL DIAMETER OF THE ANCHOR ROD. A TACK WELDED ANCHOR ROD MAY BE SUBSTITUTED WITH THE APPROVAL OF THE ENGINEER.
- THE ANCHOR BOLTS AND RACEWAYS SHALL BE PROPERLY SECURED IN PLACE BEFORE THE CONCRETE IS PLACED IN THE FORM.
- THE ANCHOR RODS SHALL BE ACCORDING TO ASTM F1554 GRADE 725 (GRADE 105). NUTS SHALL BE HEXAGON NUTS ACCORDING TO ASTM A 194 2H OR ASTM A 563 DH, AND WASHERS SHALL BE ACCORDING TO ASTM F 436.
- THE CONTRACTOR SHALL COORDINATE EXTENSION OF ANCHOR BOLTS ABOVE TOP OF FOUNDATION WITH THE BREAKAWAY DEVICE MANUFACTURER'S REQUIREMENTS. IF LIGHT POLE IS MOUNTED WITHOUT BREAKAWAY DEVICE, ANCHOR BOLTS SHALL PROJECT 2 3/4" (69.9 mm) ABOVE TOP OF THE FOUNDATION. THE CONTRACTOR SHALL CONFIRM ANCHOR BOLT EXTENTION WITH ENGINEER.
- RACEWAYS SHALL PROJECT 1" (25.4 mm) ABOVE THE TOP OF THE FOUNDATION.
- THE CABLE TRENCH SHALL BE BACKFILLED AND FIRMLY COMPACTED BEFORE THE LIGHT IS ERECTED.

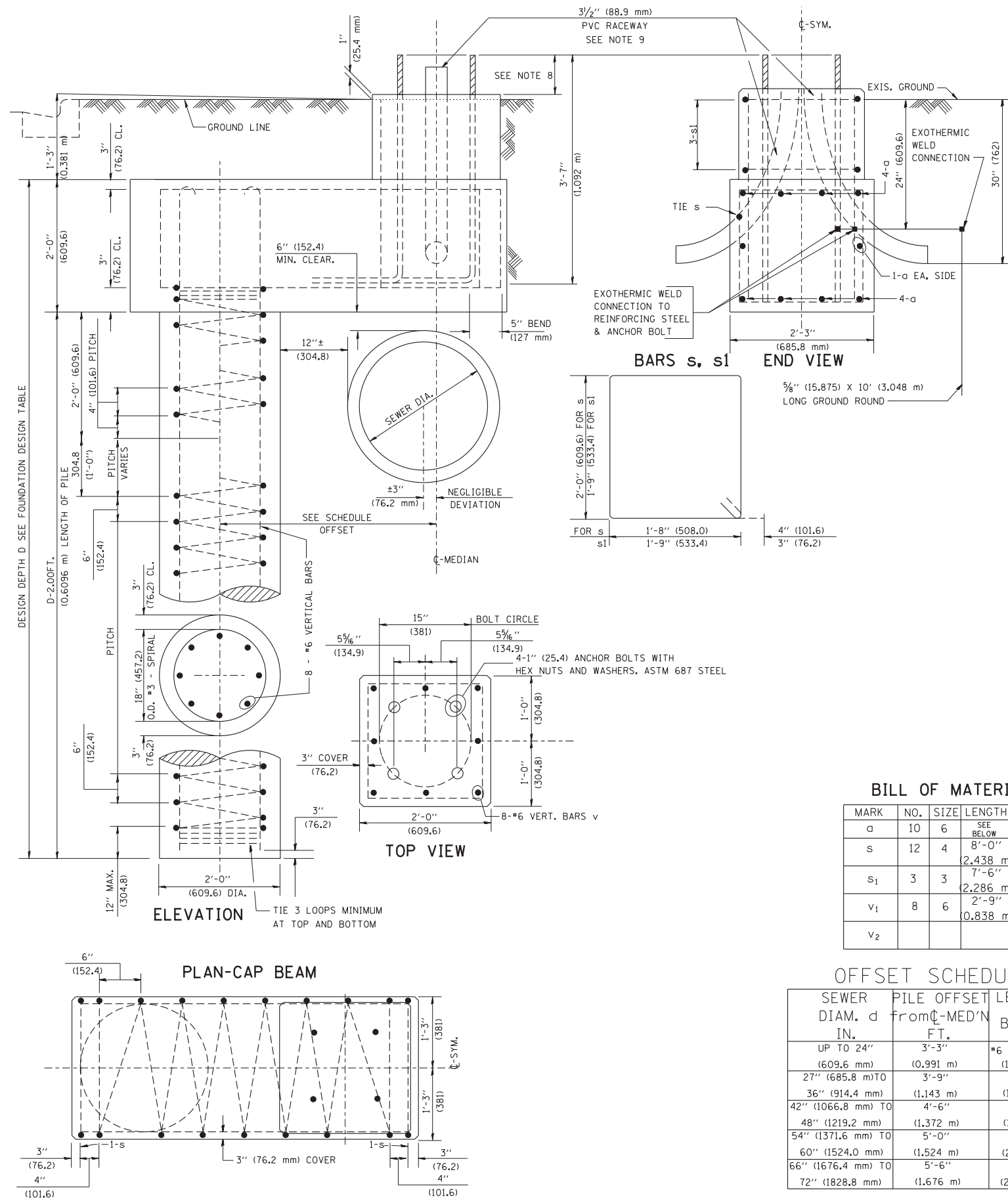

BILL OF MATERIAL

MARK	NO.	SIZE	LENGTH	SHAPE
a	10	6	SEE BELOW	—
s	12	4	8'-0" (2,438 m)	□
s ₁	3	3	7'-6" (2,286 m)	□
v ₁	8	6	2'-9" (0.838 m)	—
v ₂				

OFFSET SCHEDULE

SEWER DIAM. d IN.	PILE OFFSET FROM C-MED'N FT.	LENGTH OF BAR a FT.
UP TO 24" (609.6 mm)	3'-3" (0.991 m)	#6 x 5'-3" (1.600 m)
27" (685.8 mm) TO 36" (914.4 mm)	3'-9" (1.143 m)	5'-9" (1.753 m)
42" (1066.8 mm) TO 48" (1219.2 mm)	4'-6" (1.372 m)	6'-6" (1.981 m)
54" (1371.6 mm) TO 60" (1524.0 mm)	5'-0" (1.524 m)	7'-0" (2.134 m)
66" (1676.4 mm) TO 72" (1828.8 mm)	5'-6" (1.676 m)	7'-6" (2.286 m)

FILE NAME = K:\diststd22x34\be310.dgn	USER NAME = bauerdl	DESIGNED -	REVISED - 06-16-08 R. TOMSONS
		DRAWN -	REVISED -
		CHECKED -	REVISED -
		DATE -	REVISED -

STATE OF ILLINOIS
DEPARTMENT OF TRANSPORTATION

LIGHT POLE FOUNDATION OFFSET
40" (12.192 m) TO 47 1/2" (14.478 m) M.H.
15" (381 mm) BOLT CIRCLE

SCALE: SHEET NO. 1 OF 1 SHEETS STA. TO STA.

F.A.P. RTE. 351	SECTION 2016-002N	COUNTY COOK	TOTAL SHEETS 333	SHEET NO. 288
BE-310		CONTRACT NO.	62C07	
ILLINOIS FED. AID PROJECT				

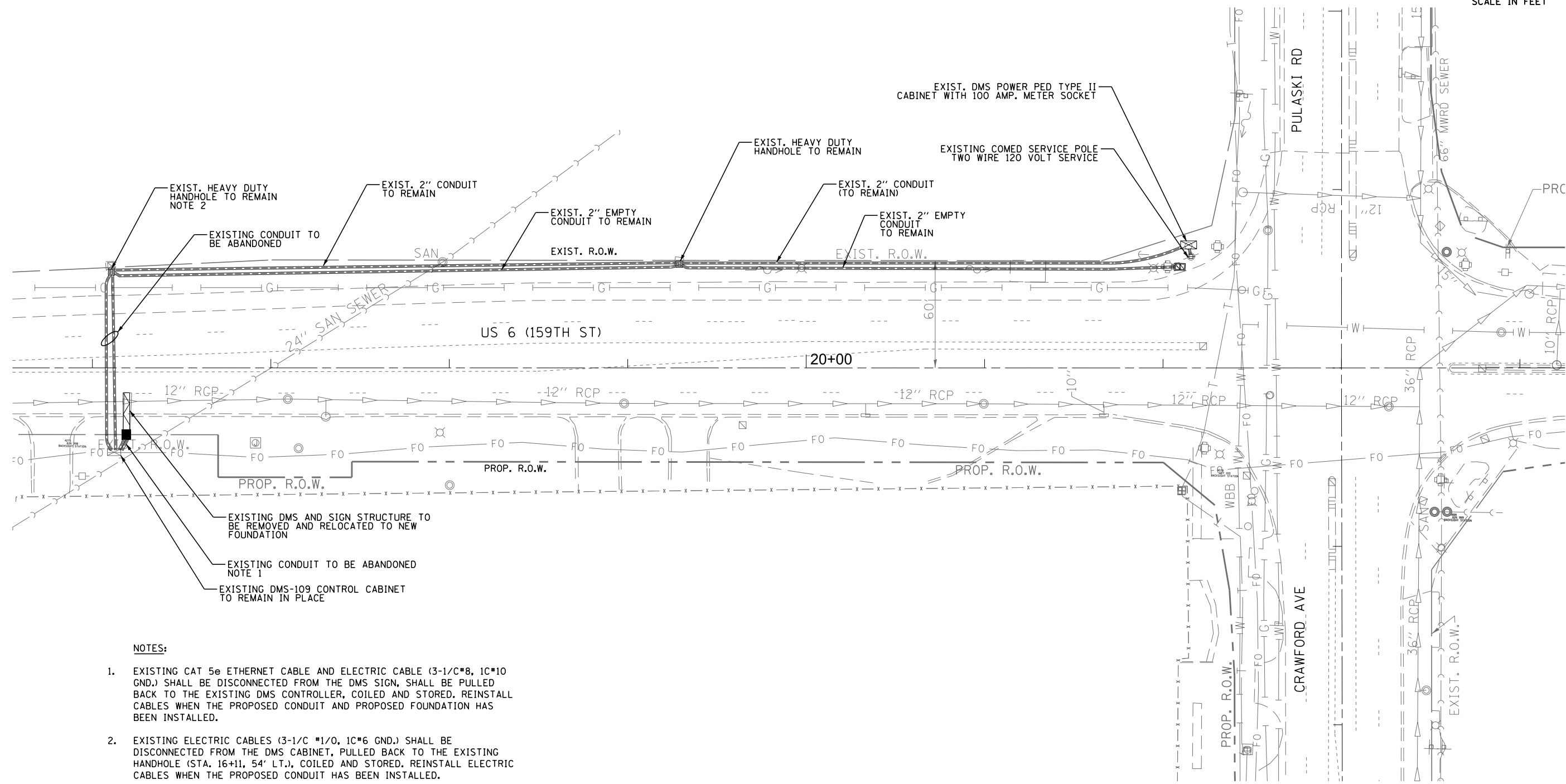
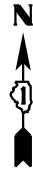

NOTES:

1. EXISTING CAT 5e ETHERNET CABLE AND ELECTRIC CABLE (3-1/C*8, 1C*10 GND.) SHALL BE DISCONNECTED FROM THE DMS SIGN, SHALL BE PULLED BACK TO THE EXISTING DMS CONTROLLER, COILED AND STORED. REINSTALL CABLES WHEN THE PROPOSED CONDUIT AND PROPOSED FOUNDATION HAS BEEN INSTALLED.
2. EXISTING ELECTRIC CABLES (3-1/C #1/0, 1C*6 GND.) SHALL BE DISCONNECTED FROM THE DMS CABINET, PULLED BACK TO THE EXISTING HANDHOLE (STA. 16+11, 54' LT.), COILED AND STORED. REINSTALL ELECTRIC CABLES WHEN THE PROPOSED CONDUIT HAS BEEN INSTALLED.

J:\140601\Task_04\461_3\NDGN\CADD_Sheets\162C07-sht-DMS109.dgn 30-APR-2018 16:59:16 TIME\$



USER NAME = sgruberman	DESIGNED - MG/SG	REVISED -
PLOT SCALE = 60.000000:1.000000	DRAWN - MG	REVISED -
PLOT DATE = 30-APR-2018 16:19	CHECKED - KP	REVISED -
	DATE - 4/30/2018	REVISED -

**STATE OF ILLINOIS
DEPARTMENT OF TRANSPORTATION**

ARTERIAL DMS-109 REMOVAL PLAN			
US 6 (159TH AVE) AT PULASKI RD/CRAWFORD AVE			
SCALE: AS NOTED	SHEET NO.	OF SHEETS	STA. TO STA.

F.A.P. RTE.	SECTION	COUNTY	TOTAL SHEETS	SHEET NO.
351	2016-002N	COOK	333	289
CONTRACT NO. 62C07				
FED. ROAD DIST. NO. 1 ILLINOIS FED. AID PROJECT				

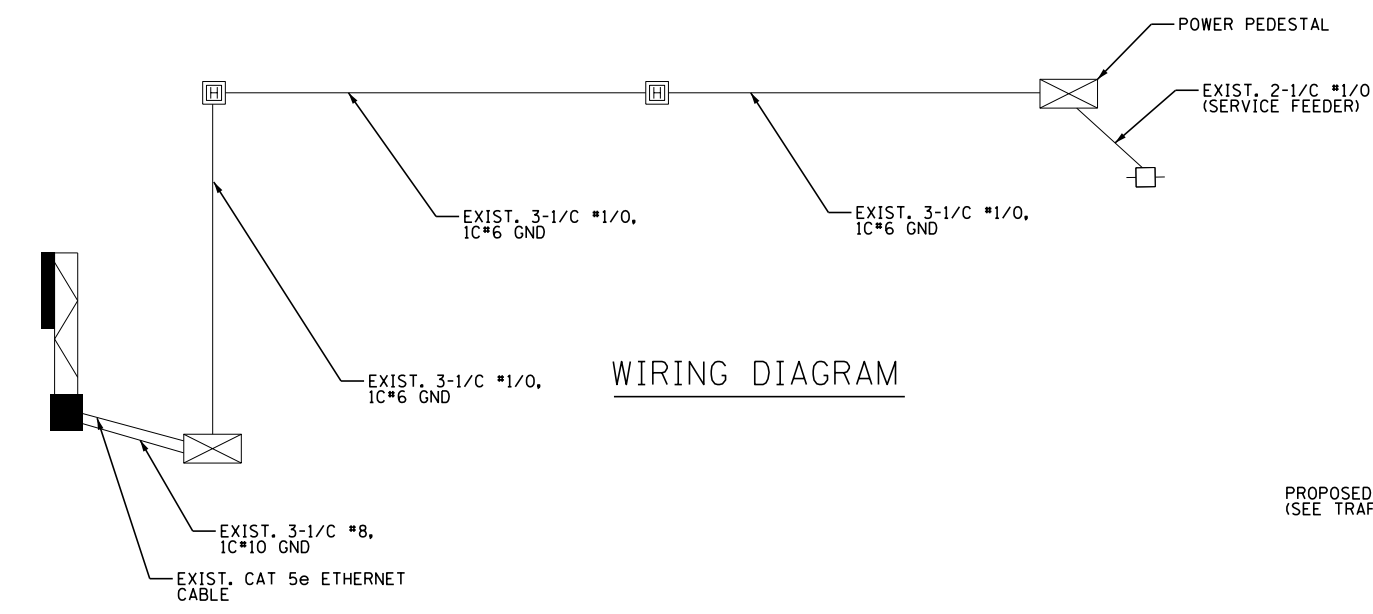
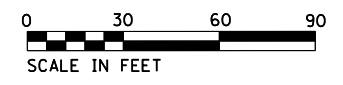

EXISTING COMED SERVICE POLE
 2-WIRE 120 VOLT SERVICE
 SERVICE ADDRESS 4014 W. 159TH
 ST. MARKHAM, IL 60426

EXIST. DMS POWER PED TYPE II
 CABINET WITH 100 AMP. METER SOCKET

PROPOSED TRAFFIC SIGNAL CONTROLLER AND DOUBLE HANDHOLE
 (SEE TRAFFIC SIGNAL PLANS FOR DETAILS)

2" DIA. UGC, GALVANIZED STEEL CONDUIT, 37'

CONDUIT SPLICE

(2) 2" DIA. UGC, GALVANIZED STEEL CONDUIT, 95'
 NOTE 2

EXIST. 2" CONDUIT

EXIST. 2" EMPTY CONDUIT

EXIST. 2" CONDUIT

EXIST. 2" EMPTY CONDUIT

EXIST. R.O.W.

EXIST. R.O.W.

CONDUIT SPLICE (2)

US 6 (159TH ST)

20+00

60'

PULASKI RD

15"

18" RCP

18" RCP

PRC

1000

10" RCP

2000

PROP. R.O.W.

30" RCP

36" RCP

36" RCP

12" RCP

36" RCP

EXIST. DMS-109 CONTROL CABINET

(2) 2" DIA. UGC, GALVANIZED STEEL CONDUIT, 10' (NOTE 1)

RELOCATED DMS AND SIGN STRUCTURE ON PROPOSED FOUNDATION
 STA. 16+04, SETBACK 10' FROM EOP
 NOTE 3

SCHEDULE OF QUANTITIES

DESCRIPTION	UNIT	QUANTITY
DRILLED SHAFT CONCRETE FOUNDATIONS	CU YD	7.5
REMOVE CONCRETE FOUNDATION - OVERHEAD	EACH	1
UNDERGROUND CONDUIT, GALVANIZED STEEL, 2" DIA.	FOOT	247
REMOVE AND REINSTALL ELECTRIC CABLE FROM CONDUIT	FOOT	600
DYNAMIC MESSAGE SIGN REMOVAL AND INSTALLATION	LSUM	1
CONDUIT SPLICE	EACH	3

NOTES:

- EXISTING CAT 5e ETHERNET CABLE AND ELECTRIC CABLE (3-1/0 #8, 1C#10 GND.) SHALL BE REINSTALLED AND RE-CONNECTED TO THE DMS SIGN.
- EXISTING ELECTRIC CABLES (3-1/0 #1/0, 1C#6 GND.) SHALL BE REINSTALLED IN THE PROPOSED CONDUIT AND RE-CONNECTED TO THE DMS CONTROLLER.
- A MINIMUM HORIZONTAL CLEARANCE OF 1 FT. FROM THE OUTSIDE OF THE PROPOSED FOUNDATION TO THE OUTSIDE OF THE PROPOSED STORM SEWER SHALL BE MAINTAINED.

J:\140601\Task_04\461_3\NDGN\CADD_Sheets\162C07-sht-DMS02.dgn
 30-APR-2018 16:19:16



USER NAME = sgruberman
 DESIGNED - MG/SG
 DRAWN - MG
 PLOT SCALE = 60.000000:1.000000
 CHECKED - KP
 PLOT DATE = 30-APR-2018 16:19
 DATE - 4/30/2018

REVISED -
 REVISED -
 REVISED -
 REVISED -

STATE OF ILLINOIS
 DEPARTMENT OF TRANSPORTATION

ARTERIAL DMS-109 RELOCATION PLAN
 US 6 (159TH AVE) AT PULASKI RD/CRAWFORD AVE
 SCALE: AS NOTED SHEET NO. OF SHEETS STA. TO STA.

F.A.P. RTE.	SECTION	COUNTY	TOTAL SHEETS	SHEET NO.
351	2016-002N	COOK	333	290
CONTRACT NO. 62C07				
FED. ROAD DIST. NO. 1 ILLINOIS FED. AID PROJECT				

* Grind anchor rod to bright finish at ground clamp location before installing clamp.

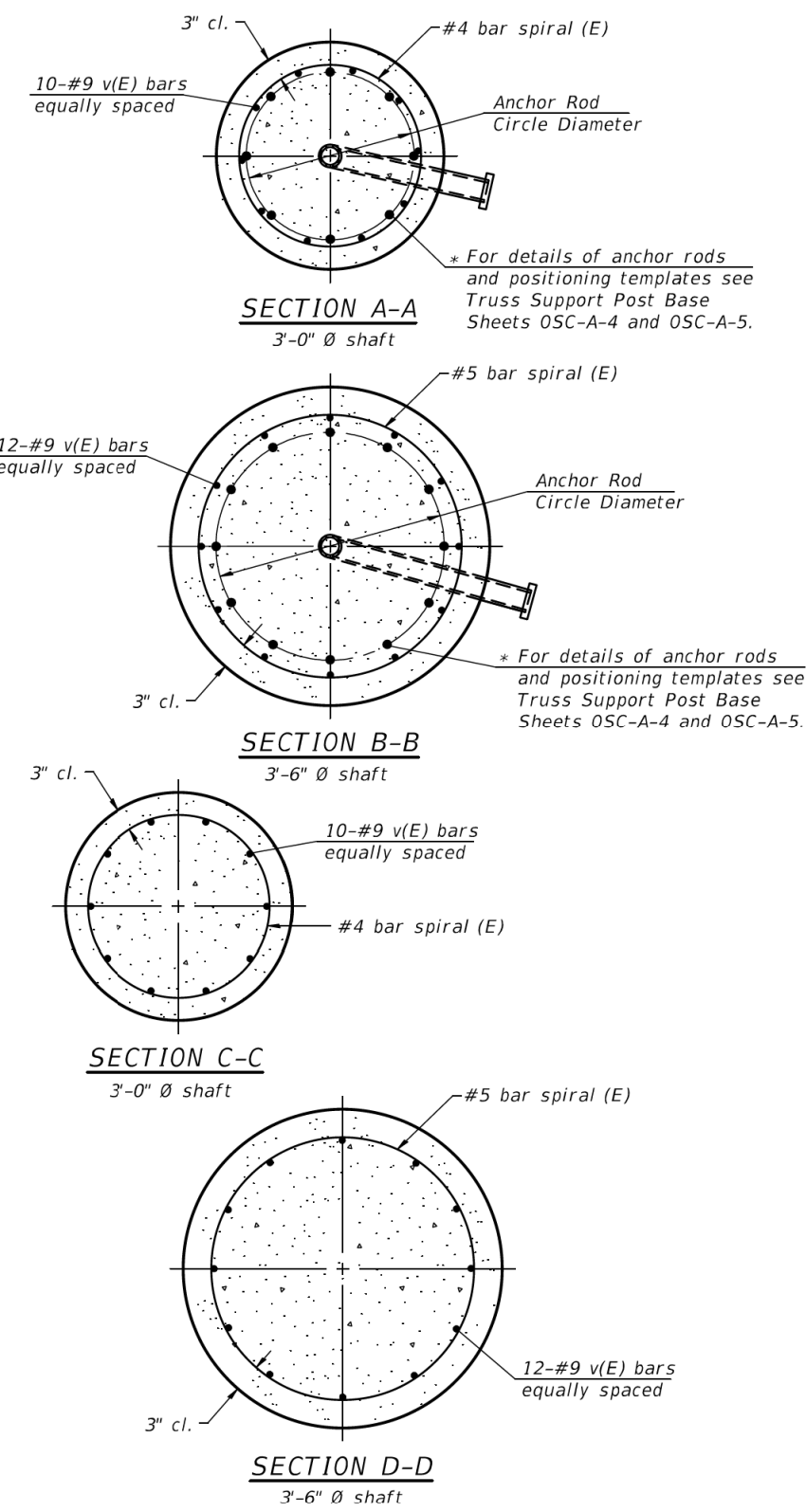
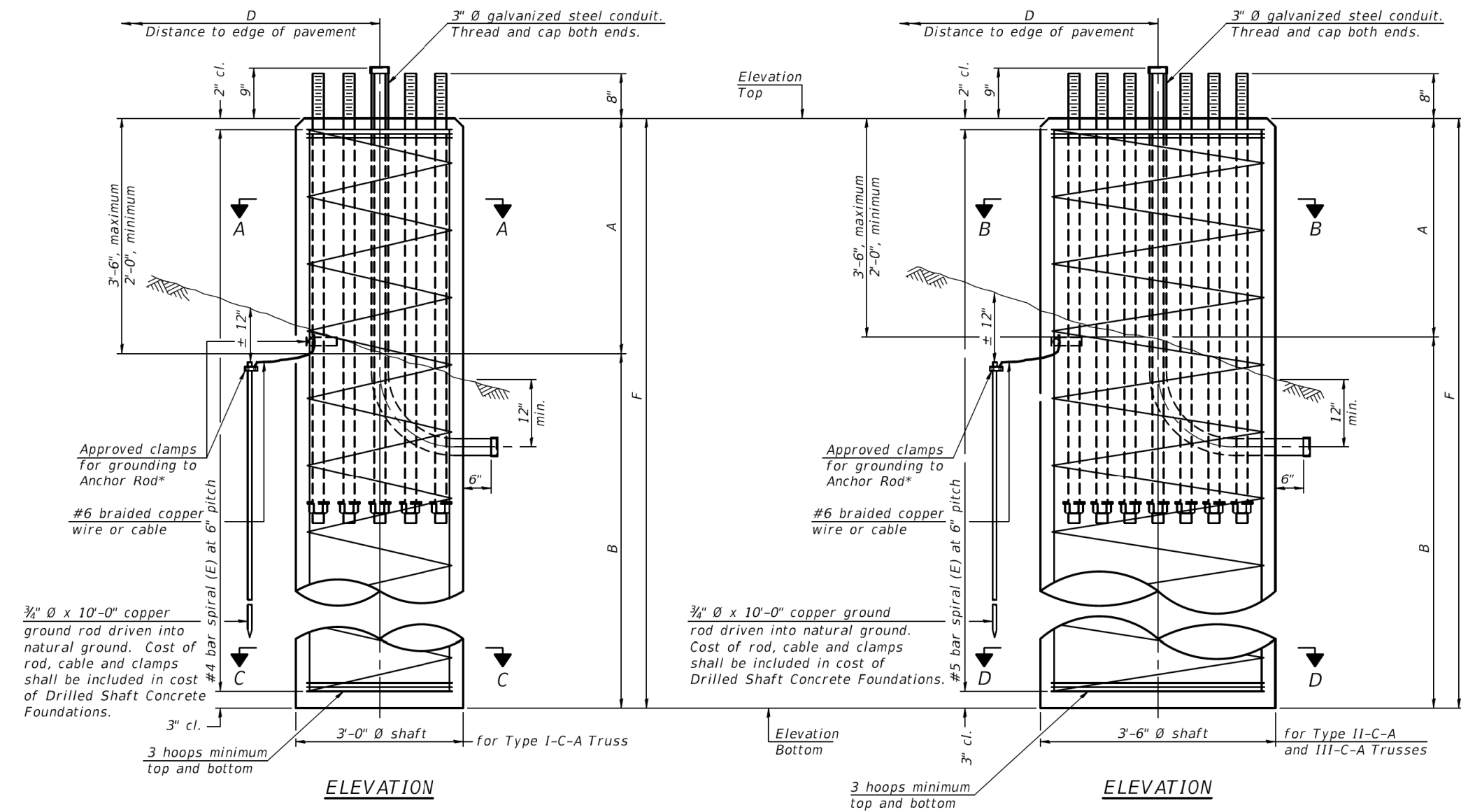

NOTES:
 The foundation dimensions shown in the Foundation Design Table are based on the presence of mostly cohesive soils with an average Unconfined Compressive Strength (Qu) of at least 1.25 tsf, which must be determined by previous soil investigations at the jobsite. When other conditions are indicated, the boring data will be included in the plans and the foundation dimensions shown in the Foundation Data Table will be the result of site specific designs.
 If the conditions encountered are different than those indicated, the Contractor shall notify the Engineer to determine if the foundation dimensions need to be modified. If dimensions "B" or "F" are revised by more than 12" by the Contractor, "as-built" plans shall be prepared and submitted to the District Bureau of Operations for future reference.
 No sonotubes or decomposable forms shall be used below the lower conduit entrance. Permanent metal forms or other shielding may not be left in place below that elevation without the Engineer's written permission.
 Concrete shall be placed monolithically, without construction joints.
 Backfill shall be placed per Article 502 of Standard Specification and prior to erection of support column.
 A normal surface finish followed by a Concrete Sealer application will be required on concrete surfaces above the lowest elevation 6" below finished ground line. Cost included in "Drilled Shaft Concrete Foundation".

Truss Type	Post Base Sheet	Maximum Cantilever Length (ft)	Maximum Total Sign Area (sq ft)	Shaft Diameter (in)	"B" Depth (ft)	Anchor Rods		Anchor Rod Circle Diameter (in)
						No.	Diameter (in)	
I-C-A	OSC-A-4	25	170	3.0	16.0	8	2	22
II-C-A	OSC-A-5	30	170	3.5	17.0	12	2	30
II-C-A	OSC-A-5	30	340	3.5	21.5	12	2	30
III-C-A	OSC-A-5	35	170	3.5	19.0	12	2	30
III-C-A	OSC-A-5	35	250	3.5	22.5	12	2	30
III-C-A	OSC-A-5	35	400	3.5	26.5	12	2	30
III-C-A	OSC-A-5	40	400	3.5	32.0	12	2	30

Structure Number	Station	Truss Type	Shaft Diameter	Elevation Top	Elevation Bottom	Qu	A	B	F	Class DS Concrete Cubic Yards
EB 159TH W/O CRAWFORD	16+04	III	3.5 FT.	2 FT.	-19 FT.		2 FT.	19 FT.	21 FT.	7.5

OSC-A-9 2-17-2017

FILE NAME =	USER NAME =	DESIGNED -	REVISED -
		CHECKED -	REVISED -
		DRAWN -	REVISED -
		CHECKED -	REVISED -

**STATE OF ILLINOIS
DEPARTMENT OF TRANSPORTATION**

**CANTILEVER SIGN STRUCTURES - DRILLED SHAFT
ALUMINUM TRUSS & STEEL POST**

F.A.P. RTE.	SECTION	COUNTY	TOTAL SHEETS	SHEET NO.
351	2016-002N	COOK	333	291
FED. ROAD DIST. NO. 1 ILLINOIS FED. AID PROJECT			CONTRACT NO. 62C07	

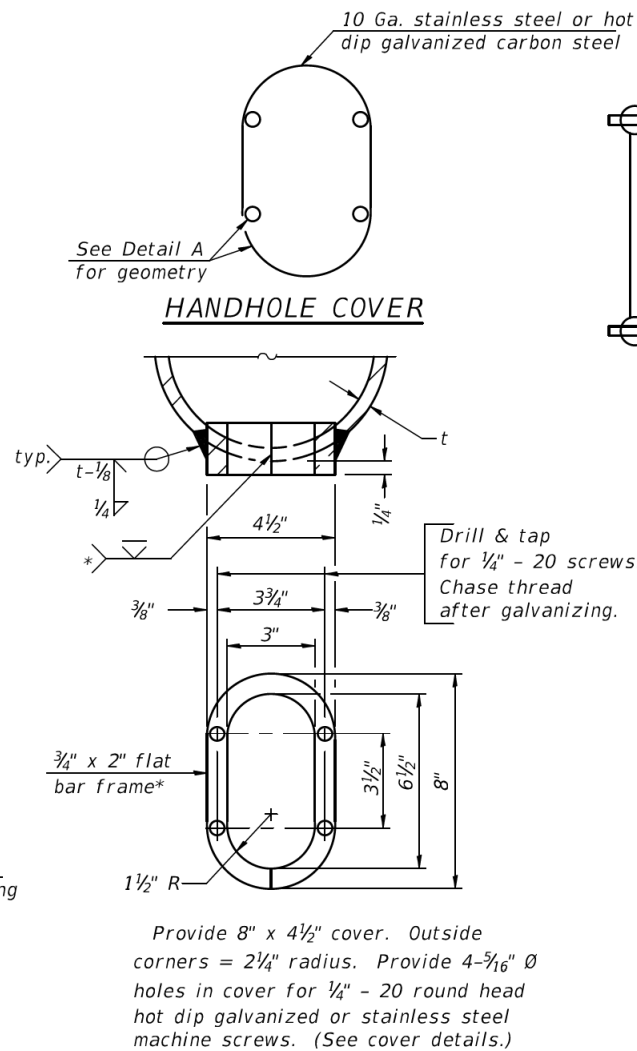
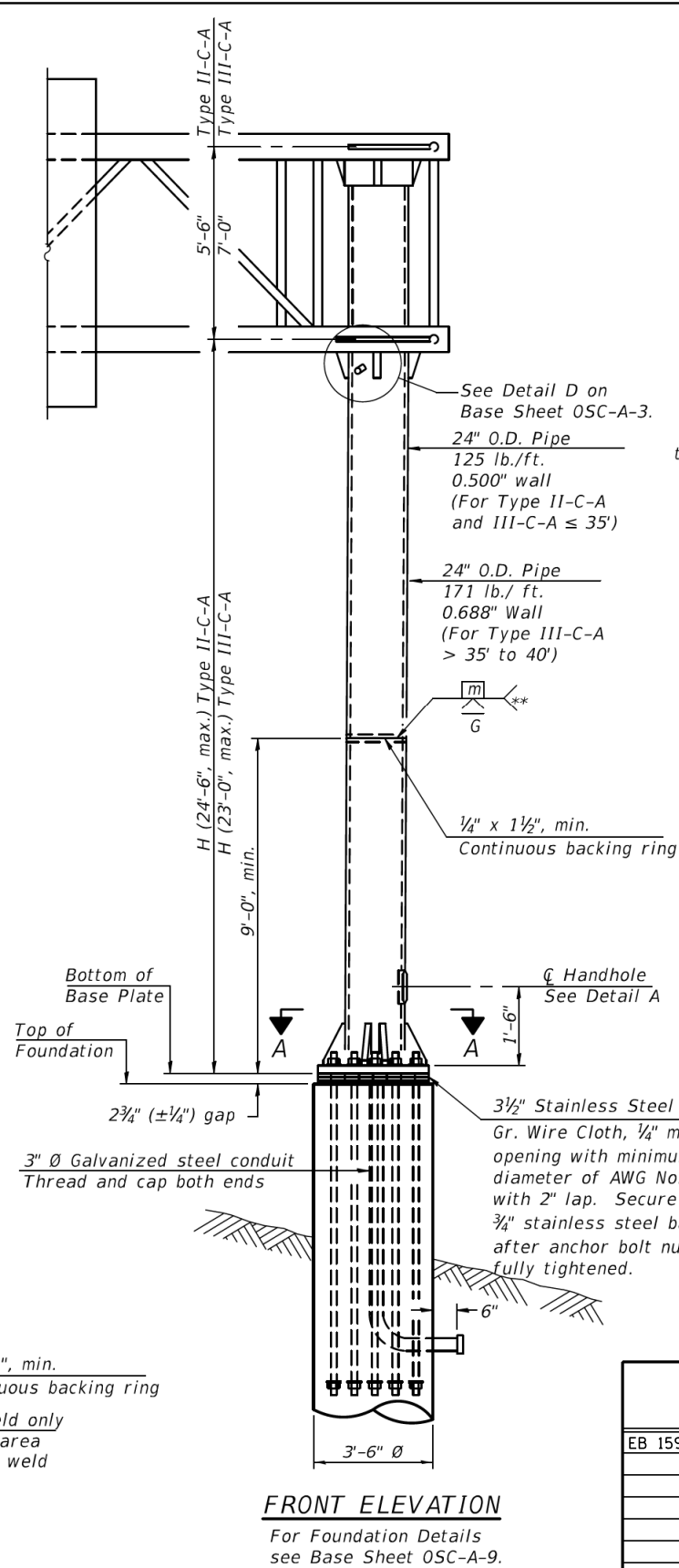
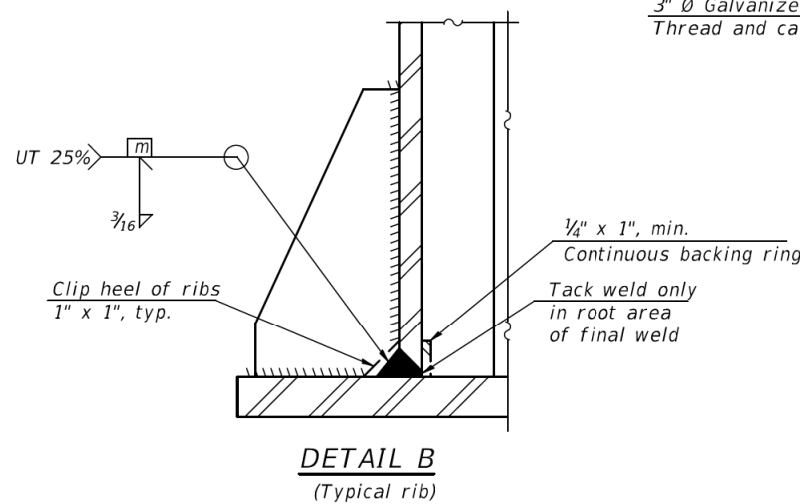
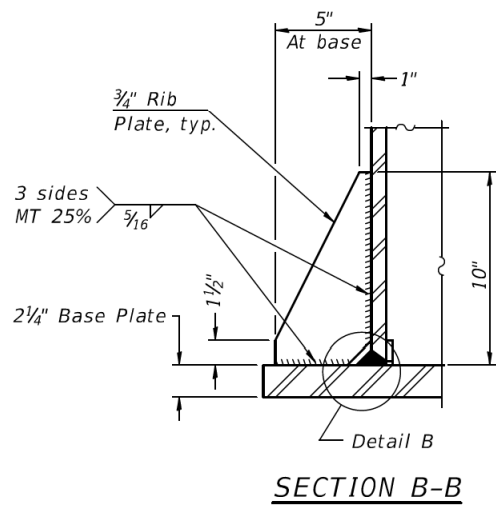
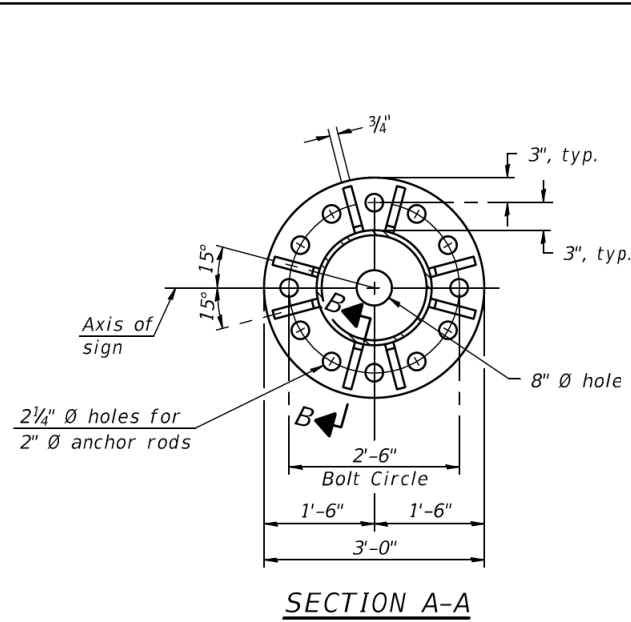

DETAIL A

* Bent bars may be butt welded top and bottom or bottom only. In lieu of fabricated handhole frame as shown, may cut from 2" plate (rolling direction vertical). All cut faces to be ground to ANSI Roughness of 500µ in or less.

** Butt welded joint in post is only allowed for post heights (H) over 20 ft. in length. If used, weld procedure must be preapproved by Engineer and joint shall receive 100% RT or UT (tension criteria) at Contractor's expense.

Structure Number	Station	H
EB 159TH W/O CRAWFORD	16+04	17.5 FT.

Note: "H" based on 15'-0" or actual sign height, whichever is greater.

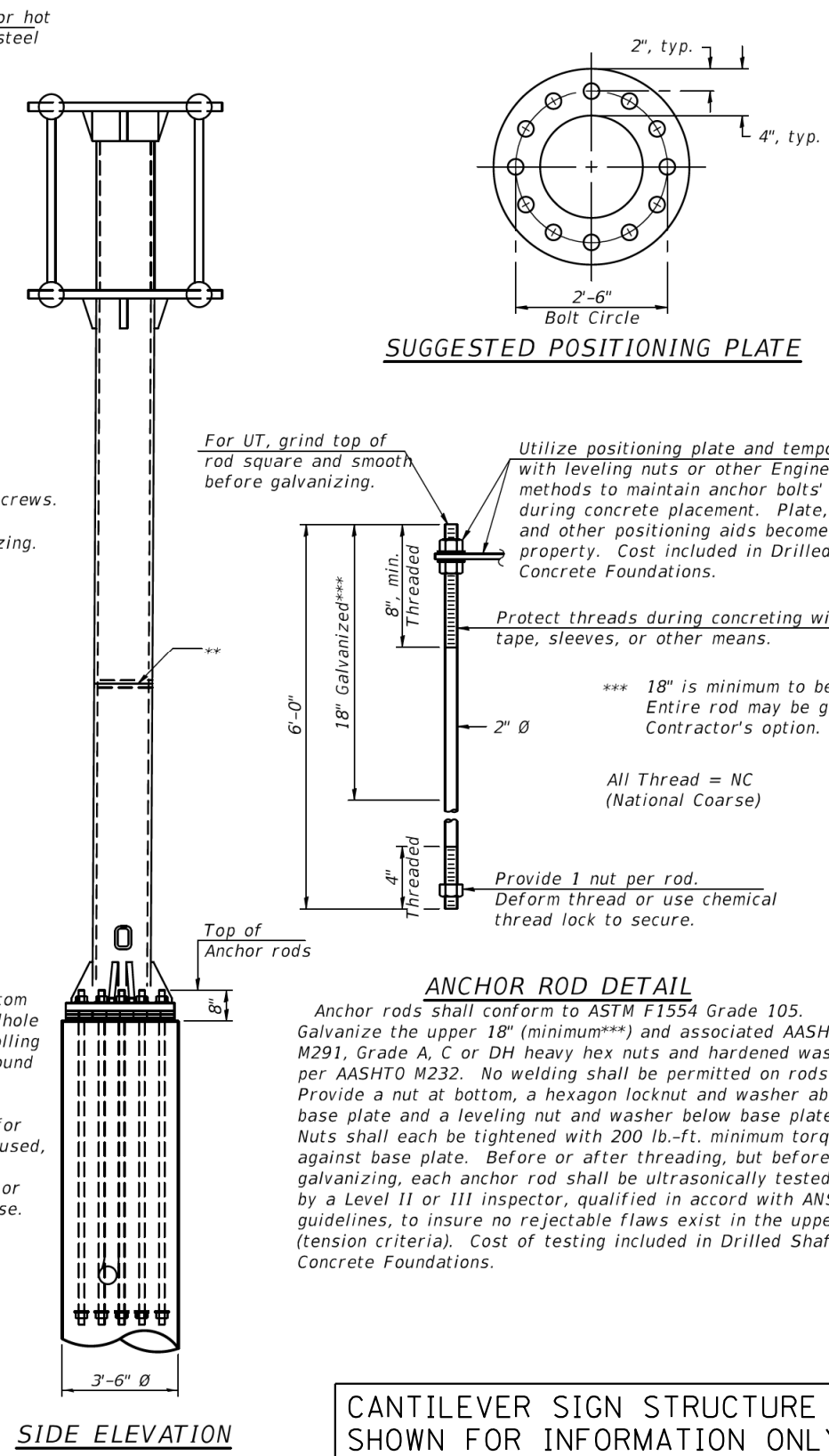

CANTILEVER SIGN STRUCTURE SHOWN FOR INFORMATION ONLY

OSC-A-5

2-17-2017

FILE NAME =	USER NAME =	DESIGNED -	REVISED -
		CHECKED -	REVISED -
		DRAWN -	REVISED -
		CHECKED -	REVISED -

STATE OF ILLINOIS
DEPARTMENT OF TRANSPORTATION

CANTILEVER SIGN STRUCTURES - TYPE II-C-A & III-C-A
TRUSS SUPPORT POST - ALUMINUM TRUSS & STEEL POST

F.A.P. RTE.	SECTION	COUNTY	TOTAL SHEETS	SHEET NO.
351	2016-002N	COOK	333	292
FED. ROAD DIST. NO. 1 ILLINOIS FED. AID PROJECT			CONTRACT NO. 62C07	

DMS- 4

GENERAL NOTES

DESIGN: AASHTO Standard Specifications for Structural Supports for Highway Signs, Luminaires and Traffic Signals. ("AASHTO Specifications")

CONSTRUCTION: Current (at time of letting) Illinois Department of Transportation Standard Specifications for Road and Bridge Construction, Supplemental Specifications and Special Provisions. ("Standard Specifications")

LOADING: 90 M.P.H. WIND VELOCITY

WALKWAY LOADING: Dead load plus 500 lbs. concentrated live load.

DESIGN STRESSES:

Field Units
 $f' = 3,500$ p.s.i.
 $f_y = 60,000$ p.s.i. (reinforcement)

WELDING: All welds to be continuous unless otherwise shown. All welding to be done in accordance with current AWS D1.1 and D1.2 Structural Welding Codes (Steel and Aluminum) and the Standard Specifications.

MATERIALS: Aluminum Alloys as shown throughout plans. All Structural Steel Pipe shall be ASTM A53 Grade B or A500 Grade B or C. If A500 pipe is substituted for A53, then the outside diameter shall be as detailed and wall thickness greater than or equal to A53.

All Structural Steel Plates and Shapes shall conform to AASHTO M270 Gr. 36, Gr. 50 or Gr. 50W*. Stainless steel for shims, sleeves and handhole covers shall be ASTM A240, Type 302 or 304, or another alloy suitable for exterior exposure and acceptable to the Engineer. The steel pipe and stiffening ribs at the base plate for the column shall have a minimum longitudinal Charpy V-Notch (CVN) energy of 15 lb.-ft. at 40° F. (Zone 2) before galvanizing.

FASTENERS FOR ALUMINUM TRUSSES: All bolts noted as "high strength" must satisfy the requirements of AASHTO M164 (ASTM A325), or approved alternate, and must have matching lock nuts. Threaded studs for splices (if Members interfere) must satisfy the requirements of ASTM A449, ASTM A193, Grade B7, or approved alternate, and must have matching lock nuts. Bolts and lock nuts not required to be high strength must satisfy the requirements of ASTM A307. All bolts and lock nuts must be hot dip galvanized per AASHTO M232. The lock nuts must have nylon or steel inserts. A stainless steel flat washer conforming to ASTM A240 Type 302 or 304, is required under both head and nut or under both nuts where threaded studs are used. High strength bolt installation shall conform to Article 505.04 (f) (2)d of the IDOT Standard Specifications for Road and Bridge Construction. Rotational capacity ("ROCAP") testing of bolts will not be required.

U-BOLTS AND EYEBOLTS: U-Bolts and Eyebolts must be produced from ASTM A276 Type 304, 304L, 316 or 316L, Condition A, cold finished stainless steel, or an equivalent material acceptable to the Engineer. All nuts for U-Bolts and Eyebolts must be lock nuts equivalent to ASTM A307 with nylon or steel inserts and hot dip galvanized per AASHTO M232. A stainless steel flat washer conforming to ASTM A240, Type 302 or 304, is required under each U-Bolt and Eyebolt lock nut.

GALVANIZING: All Steel Grating, Plates, Shapes and Pipe shall be Hot Dip Galvanized after fabrication in accordance with AASHTO M111. Painting is not permitted.

ANCHOR RODS: Shall conform to ASTM F1554 Gr. 105.

CONCRETE SURFACES: All concrete surfaces above an elevation 6" below the lowest final ground line at each foundation shall be cleaned and coated with Concrete Sealer in accordance with the Standard Specifications.

REINFORCEMENT BARS: Reinforcement Bars designated (E) shall be epoxy coated in accordance with the Standard Specifications.

FOUNDATIONS: The contract unit price for Drilled Shaft Concrete Foundations shall include reinforcement bars complete in place.

Structure Number	Station	Design Truss Type	Cantilever Length (L)	Elev. A	Dim. D	Ds	Total Sign Area
EB 159TH W/O CRAWFORD	16+04	III	25 FT.	0 FT.	11 FT.		

Truss Type	Maximum Sign Area	Maximum Length
I-C-A	170 Sq. Ft.	25 Ft.
II-C-A	340 Sq. Ft.	30 Ft.
III-C-A	400 Sq. Ft.	40 Ft.

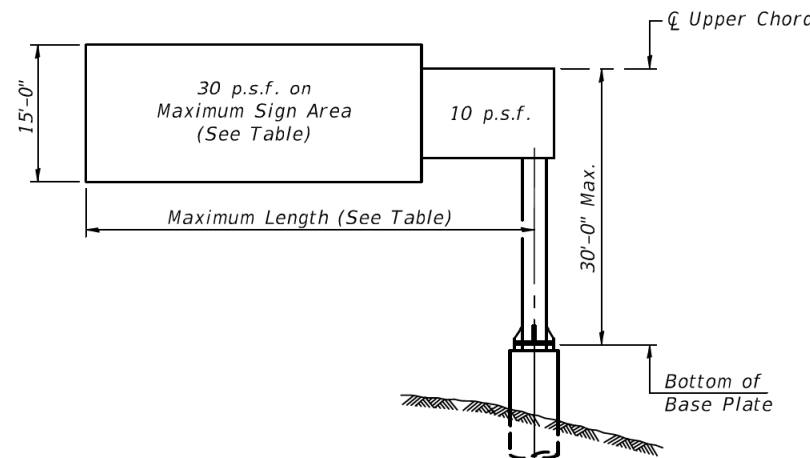

DESIGN WIND LOADING DIAGRAM

Parameters shown are basis for I.D.O.T. Standards. Installations not within dimensional limits shown require special analysis for all components.

Note:

Trusses shall be shipped individually with adequate provision to prevent detrimental motion during transport. This may require ropes between horizontals and diagonals or energy dissipating (elastic) ties to the vehicle. The contractor is responsible for maintaining the configuration and protection of the trusses.

① After adjustments to level truss and insure adequate vertical clearance, all top and leveling nuts shall be tightened against the base plate with a minimum torque of 200 lb.-ft. Stainless steel mesh shall then be placed around the perimeter of the base plate. Secure to base plate with stainless steel banding.

* If M270 Gr. 50W (M222) steel is proposed, chemistry for plate to be used shall first be approved by the Engineer as suitable for galvanizing and welding.

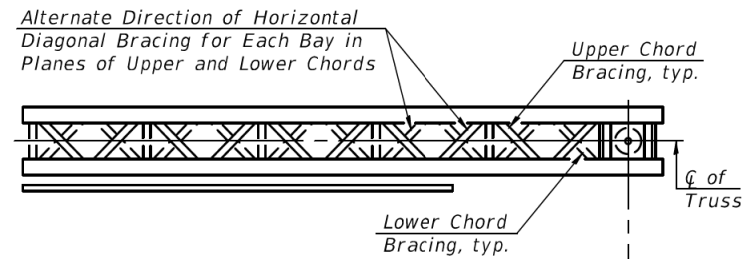

TYPICAL PLAN
(Walkway not shown)

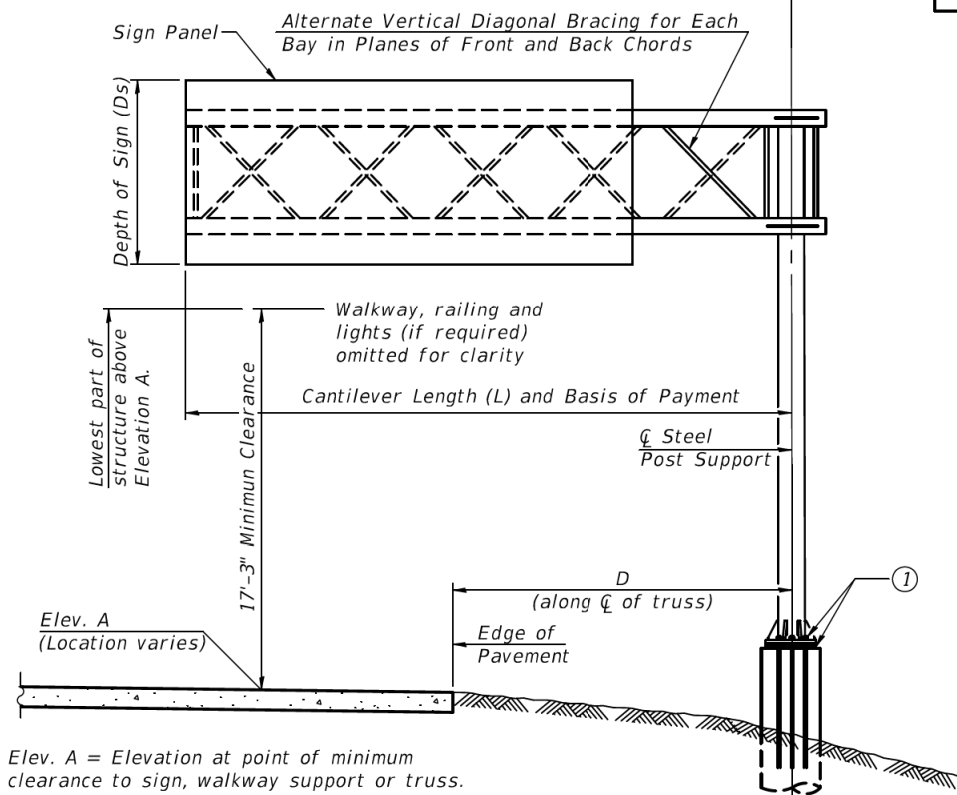

TYPICAL ELEVATION
Looking in Direction of Traffic

Sign support structures may be subject to damaging vibrations and oscillations when sign panels are not in place during erection or maintenance of the structure. To avoid these vibrations and oscillations, consideration should be given to attaching temporary blank sign panels to the structure.

CANTILEVER SIGN STRUCTURE SHOWN FOR INFORMATION ONLY

OSC-A-1

2-17-2017

FILE NAME =	USER NAME =	DESIGNED -	REVISED -
		CHECKED -	REVISED -
	PLOT SCALE =	DRAWN -	REVISED -
	PLOT DATE =	CHECKED -	REVISED -

**STATE OF ILLINOIS
DEPARTMENT OF TRANSPORTATION**

**CANTILEVER SIGN STRUCTURES - GENERAL PLAN & ELEVATION
ALUMINUM TRUSS & STEEL POST**

F.A.P. RTE.	SECTION	COUNTY	TOTAL SHEETS	SHEET NO.
351	2016-002N	COOK	333	293
FED. ROAD DIST. NO. 1			CONTRACT NO. 62C07	
ILLINOIS FED. AID PROJECT				

DMS- 5

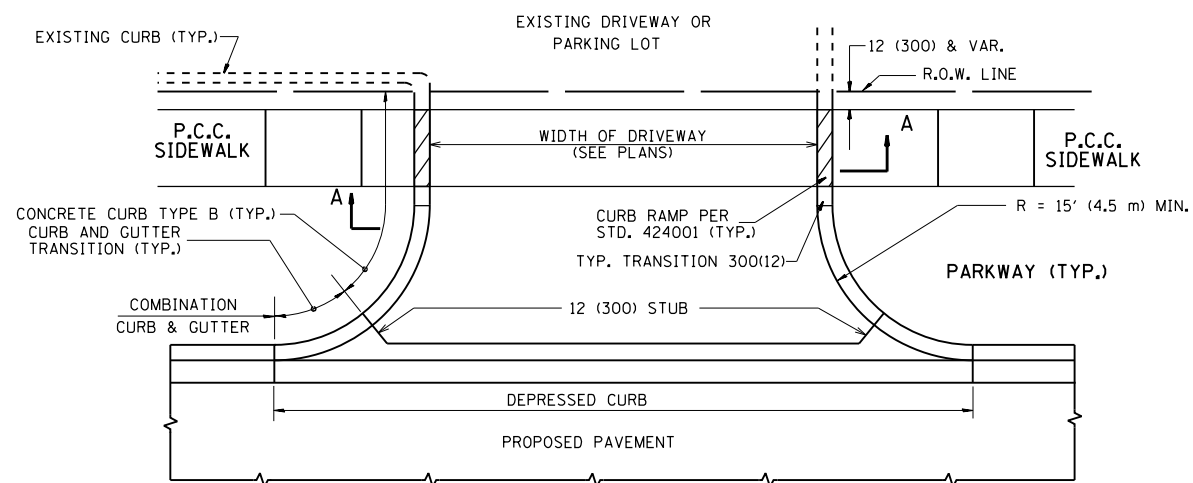

WITH CONCRETE CURB, TYPE B

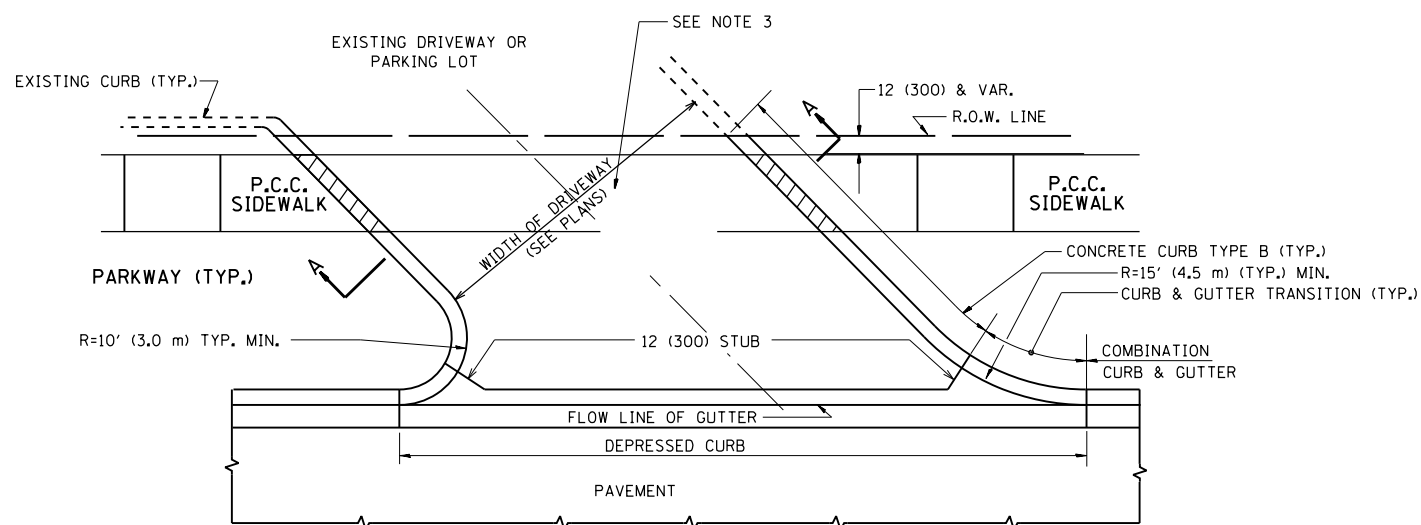

WITH CONCRETE CURB, TYPE B

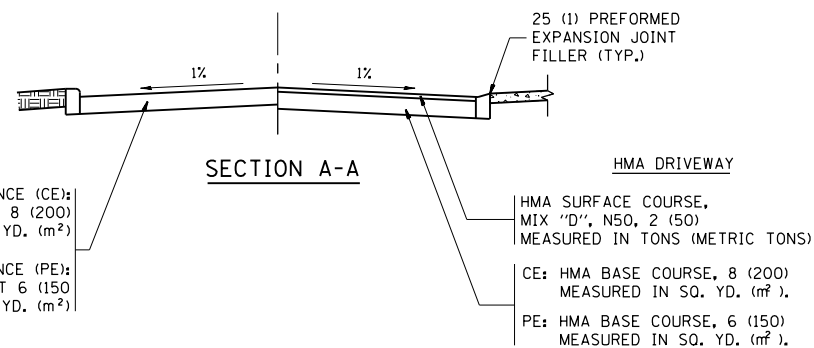

RIGID DRIVEWAY
 COMMERCIAL ENTRANCE (CE):
 P.C.C. DRIVEWAY PAVEMENT 8 (200)
 MEASURED IN SQ. YD. (m²)
 NON-COMMERCIAL ENTRANCE (PE):
 P.C.C. DRIVEWAY PAVEMENT 6 (150)
 MEASURED IN SQ. YD. (m²)

HMA DRIVEWAY
 HMA SURFACE COURSE,
 MIX "D", N50, 2 (50)
 MEASURED IN TONS (METRIC TONS)
 CE: HMA BASE COURSE, 8 (200)
 MEASURED IN SQ. YD. (m²),
 PE: HMA BASE COURSE, 6 (150)
 MEASURED IN SQ. YD. (m²).

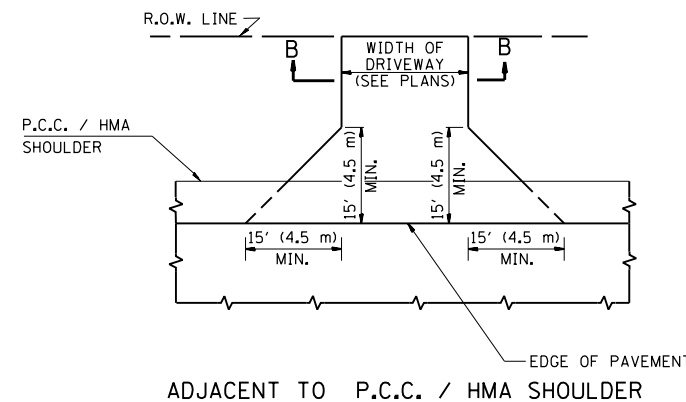

ADJACENT TO P.C.C. / HMA SHOULDER

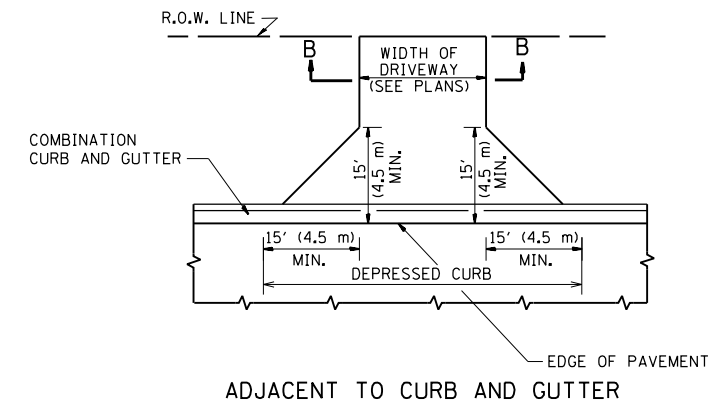

ADJACENT TO CURB AND GUTTER

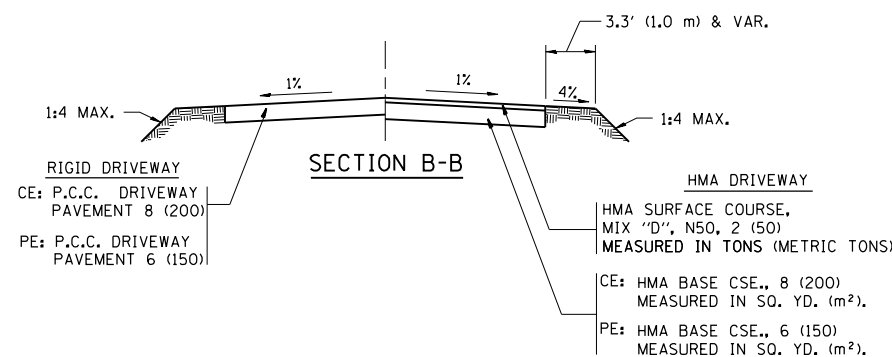

RURAL FIELD ENTRANCE (FE)
 HMA SURFACE COURSE,
 MIX "D", N50, 2 (50)
 MEASURED IN TONS (METRIC TONS)
 AGGREGATE BASE CSE., TYPE B, 8 (200)
 MEASURED IN SQ. YD. (m²).

GENERAL NOTES:

DRIVEWAY SLOPES, LOCATIONS, & GEOMETRIC LAYOUT SHALL BE IN ACCORDANCE WITH THE LATEST EDITION OF THE "HANDBOOK FOR POLICY ON PERMITS FOR ACCESS DRIVEWAYS TO STATE HIGHWAYS". FOR FURTHER LAYOUT REQUIREMENTS, REFER TO ILLUSTRATIONS IN THE PERMIT HANDBOOK. DRIVEWAYS SHALL BE REPLACED IN KIND, UNLESS OTHERWISE NOTED ON THE PLANS.

COMMERCIAL DRIVEWAYS SHALL BE CONSTRUCTED WITH CONCRETE CURB, TYPE B RETURNS EXCEPT WHEN THE SIDEWALK EDGE IS 4 FEET (1.2 METERS) OR LESS FROM THE BACK OF CURB, CONSTRUCT A FLARE DRIVEWAY WITHOUT CURB.

THE RESIDENT ENGINEER SHALL CONTACT THE TRAFFIC PERMIT OFFICE AT 847/ 705-4131 FOR ANY QUESTIONS ON DRIVEWAYS SHOWN IN THE PLANS; SPECIFICALLY IN REFERENCE TO ADDITIONAL AND/OR RELOCATION/REMOVAL OF A DRIVEWAY.

COMBINATION CONCRETE CURB & GUTTER SHALL BE MEASURED STRAIGHT ACROSS THE DRIVEWAY. NO ADDITIONAL COMPENSATION WILL BE ALLOWED FOR THE CURB & GUTTER TRANSITION.

1 (25) PREFORMED EXPANSION JOINT FILLER WILL NOT BE PAID SEPARATELY, BUT SHALL BE CONSIDERED INCLUDED IN THE COST OF THE P.C.C. DRIVEWAY PAVEMENT OR P.C.C. SIDEWALK.

WHEN THE P.C.C. SIDEWALK EXTENDS THROUGH THE DRIVEWAY, THE THICKNESS OF THE SIDEWALK IN THE DRIVEWAY AREA SHALL BE THE SAME AS THE DRIVEWAY THICKNESS. SIDEWALK WILL BE PAID FOR AS P.C.C. SIDEWALK OF THE THICKNESS SPECIFIED. SIDEWALK CROSS SLOPE THRU DRIVEWAY AREA TO BE A MAXIMUM OF 1:50.

FILE NAME =	USER NAME = Velichkovv	DESIGNED - R. SHAH	REVISED - P. LaFLUER 04-15-03
pw\1\084EBIDINTEG.illinois.gov\PIWIDOT\Documents\DOT Offices\District 1\Projects\PI139\Drawings\Design\DistStd.dgn		CHECKED -	REVISED - R. BORO 01-01-07
		DATE - 11-04-95	REVISED - R. BORO 06-11-08
			REVISED - R. BORO 09-06-11

**STATE OF ILLINOIS
 DEPARTMENT OF TRANSPORTATION**

DRIVEWAY DETAILS - DISTANCE BETWEEN R.O.W. AND FACE OF CURB & EDGE OF SHOULDER >= 15' (4.5 m)			
SCALE: NONE	SHEET NO. 1 OF 1 SHEETS	STA.	TO STA.

F.A.P. RTE.	SECTION	COUNTY	TOTAL SHEETS	SHEET NO.
351	2016-002N	COOK	333	294
BD0156-07 (BD-01)		CONTRACT NO. 62C07		
FED. ROAD DIST. NO. 1 ILLINOIS FED. AID PROJECT				

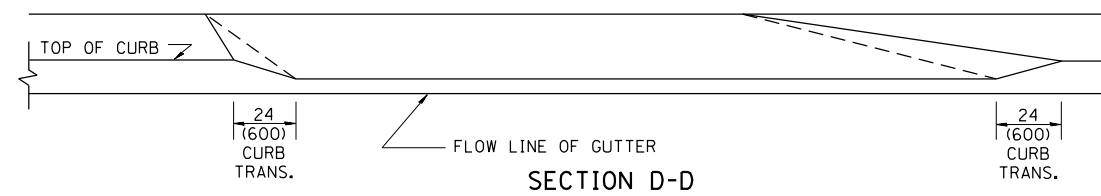
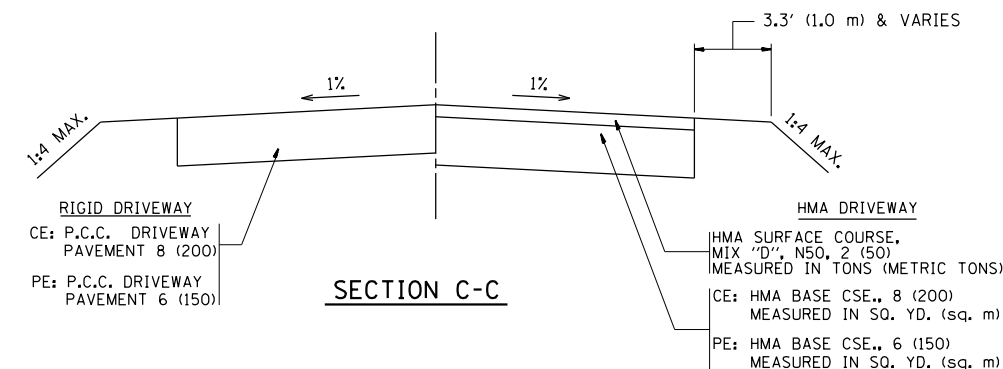
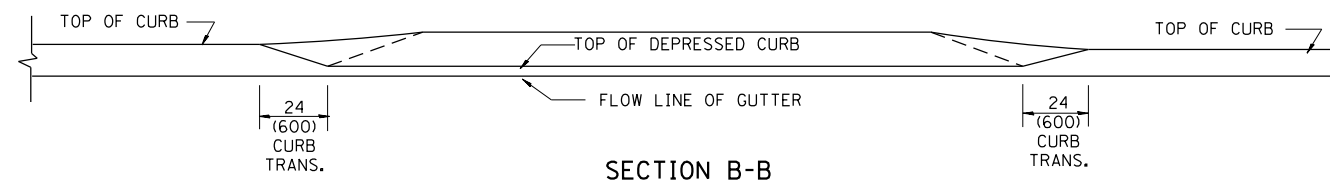
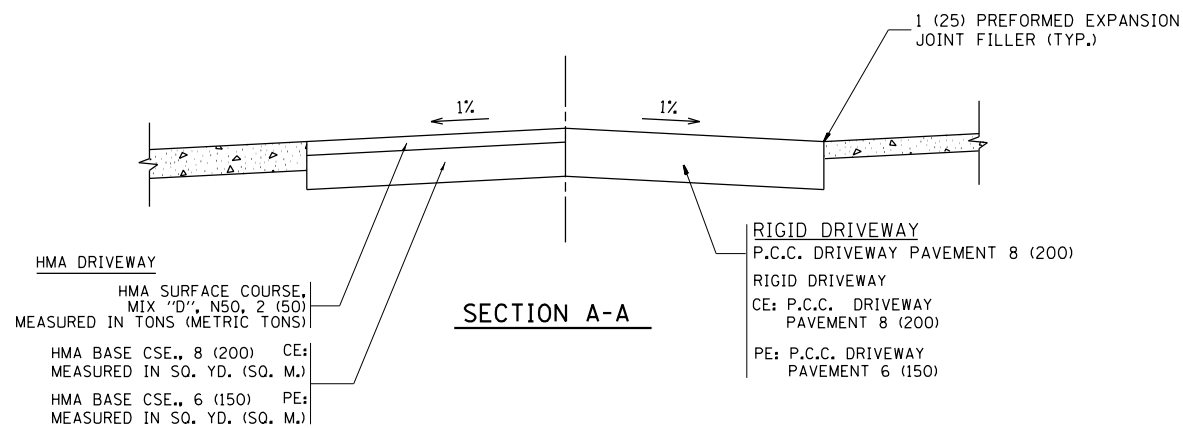
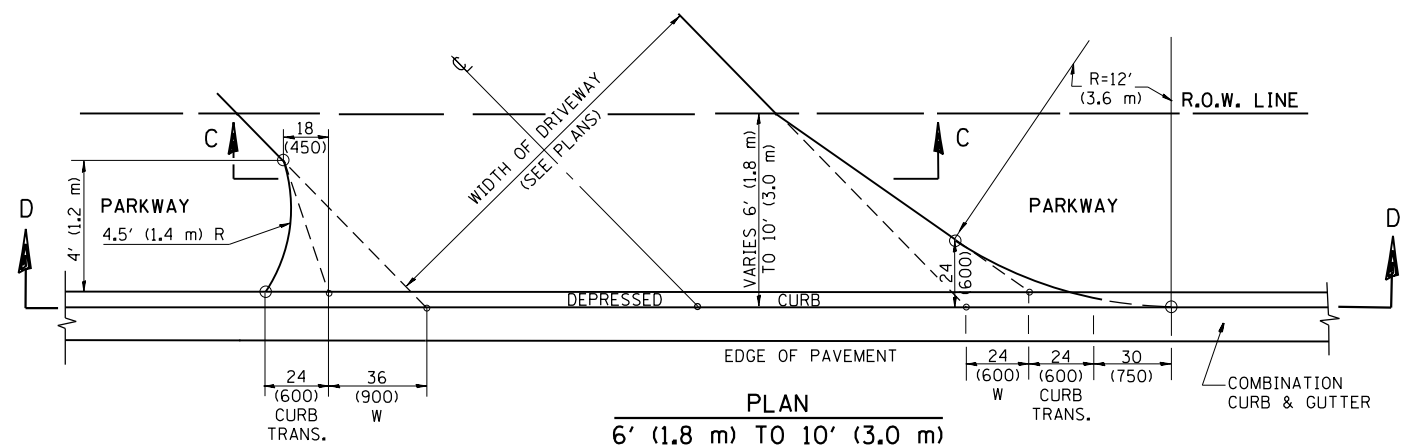
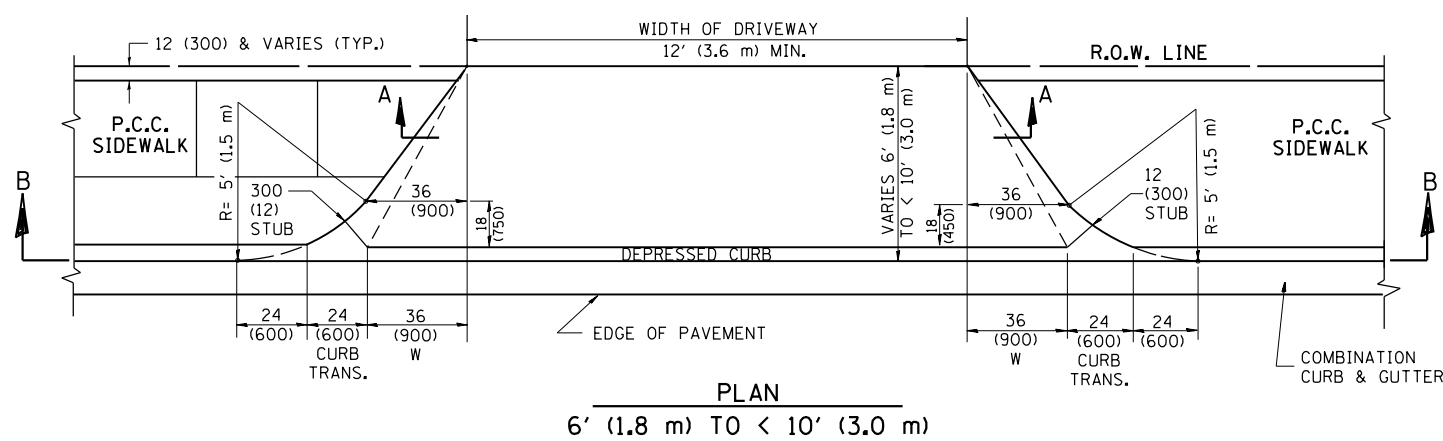
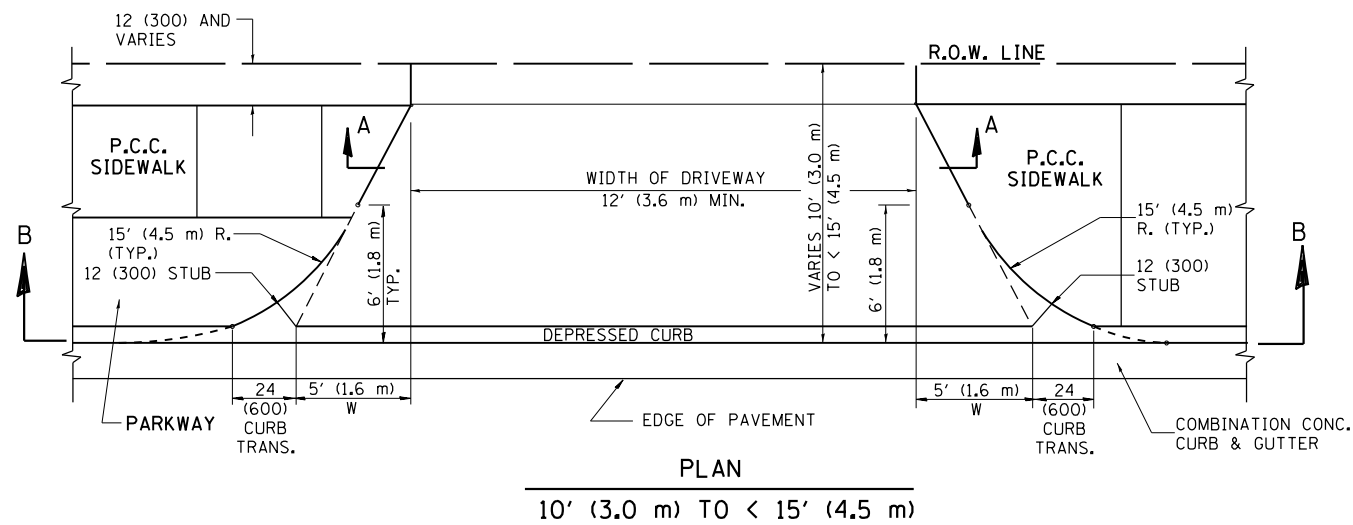

GENERAL NOTES

DRIVEWAY SLOPES, LOCATIONS, & GEOMETRIC LAYOUT SHALL BE IN ACCORDANCE WITH THE LATEST EDITION OF THE "HANDBOOK FOR POLICY ON PERMITS FOR ACCESS DRIVEWAYS TO STATE HIGHWAYS". FOR FURTHER LAYOUT REQUIREMENTS, REFER TO ILLUSTRATION 10 IN THE PERMIT HANDBOOK. WHERE SIDEWALKS EXIST, DRIVEWAYS SHALL BE REPLACED WITH RIGID PAVEMENT. WHERE NO SIDEWALKS EXIST, DRIVEWAYS SHALL BE REPLACED IN KIND. SIDEWALK CROSS SLOPE THRU DRIVEWAY AREA TO BE A MAXIMUM OF 1:50.

WHEN THE DISTANCE BETWEEN R.O.W. AND THE BACK OF CURB IS EQUAL TO OR LESS THAN 8' (2.4 m), THE P.C.C. SIDEWALK SHALL EXTEND TO THE BACK OF CURB.

THE RESIDENT ENGINEER SHALL CONTACT THE TRAFFIC PERMIT OFFICE AT 847/ 705-4131 FOR ANY QUESTIONS ON DRIVEWAYS SHOWN IN THE PLANS; SPECIFICALLY IN REFERENCE TO ADDITIONAL AND/OR RELOCATION/REMOVAL OF A DRIVEWAY.

COMBINATION CONCRETE CURB & GUTTER SHALL BE MEASURED STRAIGHT ACROSS THE DRIVEWAY. NO ADDITIONAL COMPENSATION WILL BE ALLOWED FOR THE CURB & GUTTER TRANSITION.

THE 1 (25) PREFORMED EXPANSION JOINT FILLER WILL NOT BE PAID SEPARATELY, BUT SHALL BE CONSIDERED INCLUDED IN THE COST OF THE P.C.C. DRIVEWAY PAVEMENT OR P.C.C. SIDEWALK.

"W" VARIES FROM 36 (900) TO 5' (1.5 m) PROPORTIONAL TO THE LENGTH (L), FROM 6' (1.8 m) TO 10' (3 m).

ALL DIMENSIONS ARE IN INCHES (MILLIMETERS) UNLESS OTHERWISE NOTED.

FILE NAME =	USER NAME = Velichkovv	DESIGNED - R. SHAH	REVISED - M. GOMEZ 04-06-01
p:\1\084EBIDINTEG.illinois.gov\PI\DOT\Documents\DOT Offices\District 1\Projects\PI13\Drawings\Design\DistStd.dgn		CHECKED -	REVISED - P. LaFLEUR 04-15-03
		DATE - 11-06-95	REVISED - R. BORO 01-01-07
			REVISED - R. BORO 01-01-07

**STATE OF ILLINOIS
DEPARTMENT OF TRANSPORTATION**

DRIVEWAY DETAILS	
DISTANCE BETWEEN ROW AND FACE OF CURB < 15' (4.5 m)	
SCALE: NONE	SHEET NO. 1 OF 1 SHEETS STA. TO STA.

F.A.P. RTE.	SECTION	COUNTY	TOTAL SHEETS	SHEET NO.
351	2016-002N	COOK	333	295
BD400-02 (BD-02)			CONTRACT NO. 62C07	
FED. ROAD DIST. NO. 1 ILLINOIS FED. AID PROJECT				

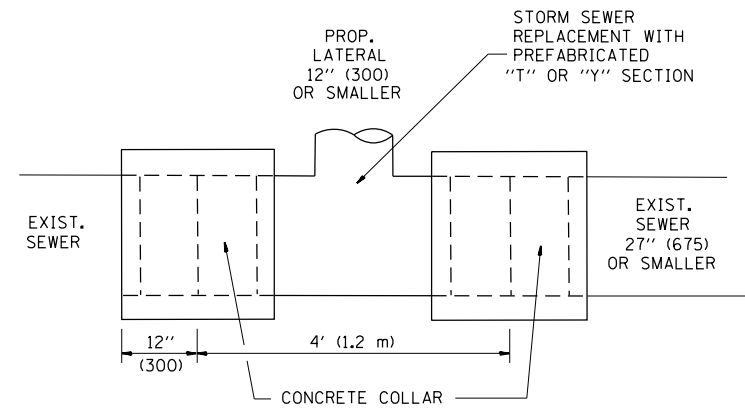

DETAIL "A"

LATERAL CONNECTION TO EXISTING SEWER OF 27" (675) OR SMALLER

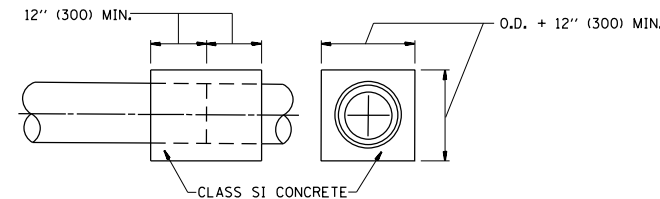
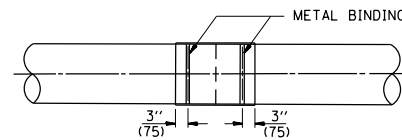
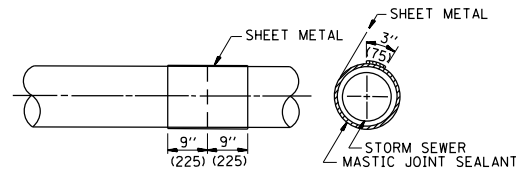
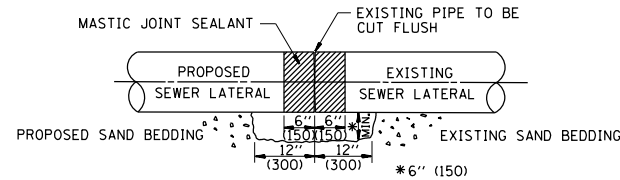

DETAIL "B"

CLASS SI CONCRETE COLLAR

CONSTRUCTION SEQUENCE

1. CUT THE EXISTING END OF THE PIPE SO AS TO PRESENT A FLUSH BUTT JOINT. BRUSH AND CLEAN ALL PIPES.
2. APPLY THE MASTIC JOINT SEALANT TO THE FIRST 6" (150) OF EACH PIPE.
3. BUTT THE PIPES TOGETHER LEAVING A MINIMUM OF 12" x 6" (300 x 150) DEEP EXCAVATION UNDER AND AROUND EACH PIPE END.
4. CUT A PIECE OF SHEET METAL GAGE NO. 19 1.1 (0.0418) 18" (450) WIDE BY THE OUTSIDE CIRCUMFERENCE OF THE PIPE PLUS 3" (75) LONG.
5. WRAP THE SHEET METAL AROUND THE PIPES, 9" (225) ON EACH SIDE OF THE JOINT, STARTING AT THE TOP OF THE PIPE.
6. LAP THE SHEET METAL AT LEAST 3" (75) AT THE TOP OF THE PIPE AND PLACE THE MASTIC JOINT SEALANT BETWEEN THE LAP.
7. PLACE TWO METAL BANDS AROUND THE SHEET METAL AND TIGHTEN.
8. WIPE OFF ANY EXCESS MASTIC JOINT SEALANT THAT OOOZES OUT FROM BETWEEN THE SHEET METAL AND THE PIPES.
9. PLACE CLASS SI CONCRETE AROUND THE JOINT.

ALL DIMENSIONS ARE IN INCHES (MILLIMETERS) UNLESS OTHERWISE SHOWN.

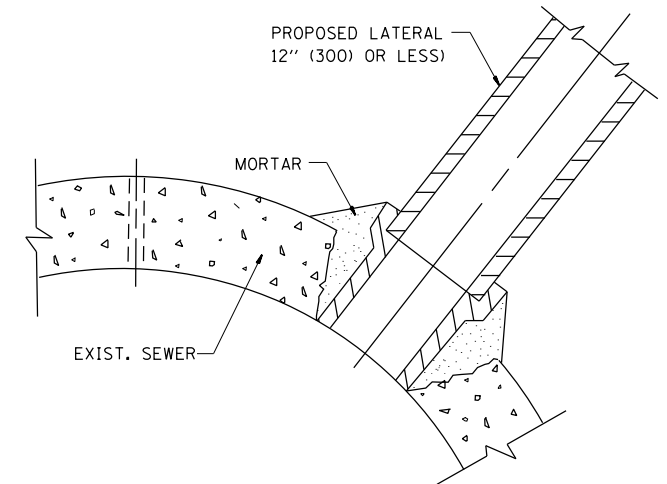

DETAIL "C"

PROPOSED LATERAL CONNECTION TO EXISTING SEWER OF 30" (750) OR LARGER

NOTES

MATERIAL

MATERIAL USED FOR THE TEE OR WYE SECTION SHALL BE COMPATIBLE WITH THE EXISTING STORM SEWER OR THE PROPOSED STORM SEWER.

CONSTRUCTION METHODS

- I. THIS WORK SHALL BE CONSTRUCTED IN CONFORMANCE WITH THE APPLICABLE PORTIONS OF SECTION 550 OF THE STANDARD SPECIFICATIONS.
- II. CONNECTION TO AN EXISTING STORM SEWER SHALL BE BY EITHER OF THE FOLLOWING METHODS:
 - A) PROPOSED STORM SEWER CONNECTION TO EXISTING SEWER OF 27" (675) OR SMALLER SEE DETAIL "A" AND "B".
 - B) PROPOSED STORM SEWER CONNECTION TO EXISTING SEWER OF 30" (750) OR LARGER SEE DETAIL "C".

IF THE EXISTING SEWER PIPE IS CRACKED, BROKEN OR OTHERWISE DAMAGED BY THE CONTRACTOR IN MAKING THE CIRCULAR OPENING, THE CONTRACTOR SHALL REPLACE THAT SECTION OF PIPE WITH PIPE EQUAL AND SIMILAR IN ALL RESPECTS TO THE PIPE IN THE EXISTING SEWER, IN A CAREFUL WORKMANLIKE MANNER, WITHOUT EXTRA COMPENSATION.

GENERAL

CARE MUST BE TAKEN TO PREVENT DEBRIS FROM ENTERING THE SEWER. ALL DEBRIS WHICH ENTERS THE SEWER MUST BE REMOVED. THE SEWER MUST BE LEFT CLEAN AND UNOBSTRUCTED UPON COMPLETION OF THE CONTRACT.

CARE MUST BE TAKEN TO PREVENT ANY PART OF THE NEW PIPE CONNECTION FROM PROJECTING INTO THE EXISTING SEWER.

BASIS OF PAYMENT

TEE OR WYE CONNECTIONS SHALL BE PAID FOR AT THE CONTRACT UNIT PRICE EACH FOR STORM SEWER TEE OR WYE OF THE TYPE AND SIZE SPECIFIED IN THE PLANS. THIS PRICE SHALL INCLUDE ALL EXCAVATION OF THE TRENCH, REMOVAL OF THE EXISTING STORM SEWER, FURNISHING AND INSTALLING THE SPECIFIED TEE OR WYE SECTION, FURNISHING AND INSTALLING THE REQUIRED CONCRETE COLLAR, AND ALL OTHER MATERIAL NECESSARY TO COMPLETE THIS WORK AS SHOWN AND SPECIFIED.

REMOVAL AND REINSTALLATION OF EXISTING STORM SEWER ADJACENT TO THE PROPOSED TEE OR WYE SECTION, FOR THE PURPOSE OF FACILITATING THE INSTALLATION OF THE TEE OR WYE SECTION, WILL NOT BE PAID FOR SEPARATELY BUT SHALL BE INCLUDED IN THE UNIT PRICE BID FOR THE WORK.

TRENCH BACKFILL, EXCAVATION IN ROCK AND REMOVAL AND REPLACEMENT OF UNSUITABLE MATERIAL BELOW PLAN BEDDING GRADE WILL BE PAID FOR SEPARATELY.

CONCRETE COLLAR FOR CONNECTING A PROPOSED STORM SEWER TO AN EXISTING STORM SEWER WILL NOT BE PAID FOR SEPARATELY BUT SHALL BE INCLUDED IN THE COST OF THE PROPOSED STORM SEWER.

FILE NAME =	USER NAME = Velichkovv	DESIGNED - M. DE YONG	REVISED - M. DE YONG 05-08-92
pw:\11\084EBIDINTEG\11inois.gov\PI\DOT\Documents\DOT Offices\District 1\Projects\PI13\Drawings\Design\DistStd.dgn		CHECKED -	REVISED - R. SHAH 09-09-94
	PLOT SCALE = 100.0000' / 1"	DATE - 07-25-90	REVISED - R. SHAH 10-25-94
	PLOT DATE = 10/11/2018		REVISED - R. SHAH 06-12-96

**STATE OF ILLINOIS
DEPARTMENT OF TRANSPORTATION**

**DETAIL OF STORM SEWER
CONNECTION TO EXISTING SEWER**

SCALE: NONE SHEET NO. 1 OF 1 SHEETS STA. TO STA.

F.A.P. RTE.	SECTION	COUNTY	TOTAL SHEETS	SHEET NO.
351	2016-002N	COOK	333	296
BD500-01 (BD-7)		CONTRACT NO. 62C07		
FED. ROAD DIST. NO. 1 ILLINOIS FED. AID PROJECT				

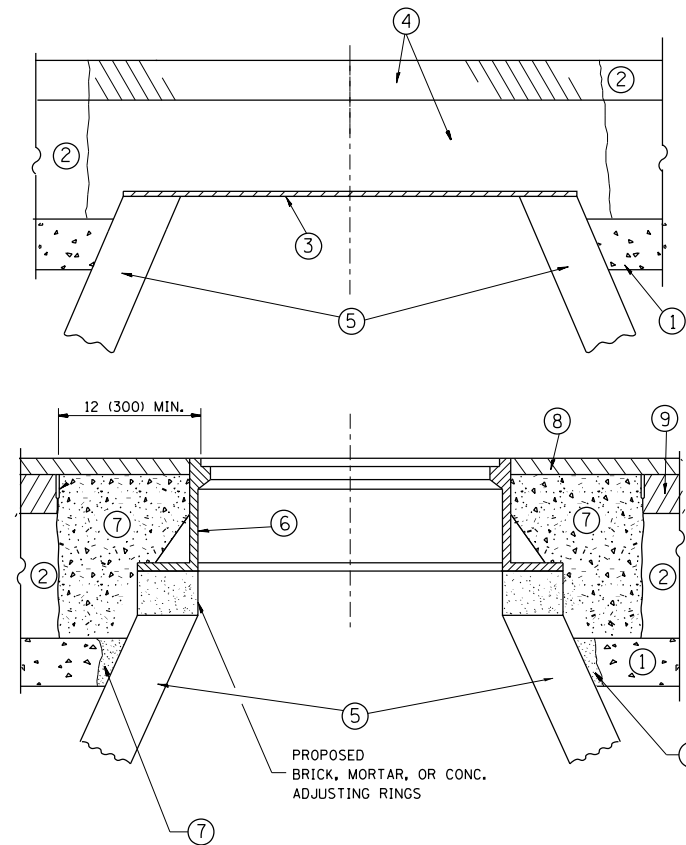

CONSTRUCTION PROCEDURES

STAGE 1 (BEFORE PAVEMENT MILLING)

- A) REMOVE A MINIMUM OF 12 (300) OF THE PAVEMENT FROM AROUND THE STRUCTURE.
- B) REMOVE THE EXISTING FRAME AND LID FROM THE STRUCTURE.
- C) COVER THE STRUCTURE OPENING WITH A 36 (900) DIAMETER METAL PLATE.
- D) BACKFILL WITH CRUSHED STONE AND A MINIMUM 1/2 (40) THICK HMA SURFACE MIX APPROVED BY THE ENGINEER.

STAGE 2 (AFTER PAVEMENT MILLING)

- A) REMOVE THE HMA SURFACE MIX AND CRUSHED STONE.
- B) INSTALL THE FRAME AND LID; ADJUST THE FRAME TO ITS FINAL SURFACE ELEVATION.
- C) THE SURROUNDING SPACE SHALL BE FILLED WITH CLASS PP-1* CONCRETE TO THE ELEVATION OF THE SURFACE OF THE EXISTING BASE COURSE OR THE BINDER COURSE.

* UNLESS OTHERWISE SPECIFIED IN THE PLANS.

THE PROCEDURE EXPLAINED ABOVE SHALL CONFORM TO THE APPLICABLE PORTIONS OF SECTIONS 353, 406, 602, AND 603 OF THE STANDARD SPECIFICATIONS EXCEPT THAT "THE CONTRACTOR SHALL ADJUST THE STRUCTURES TO THE FINISHED PAVEMENT ELEVATION NO MORE THAN 5 CALENDAR DAYS PRIOR TO PLACEMENT OF THE FINAL LIFT OF SURFACE UNLESS APPROVED BY THE ENGINEER."

LEGEND

- ① SUB-BASE GRANULAR MATERIAL
- ② EXISTING PAVEMENT
- ③ 36 (900) DIAMETER METAL PLATE
- ④ PROPOSED CRUSHED STONE AND HMA SURFACE MIX
- ⑤ EXISTING STRUCTURE
- ⑥ FRAME AND LID (SEE NOTES)
- ⑦ CLASS PP-1* CONCRETE
- ⑧ PROPOSED HMA SURFACE COURSE
- ⑨ PROPOSED HMA BINDER COURSE

LOCATION OF STRUCTURES:

THE CONTRACTOR WILL BE REQUIRED TO KEEP A RECORD OF THE LOCATIONS OF THE BURIED STRUCTURES ACCORDING TO THE STATION AND DISTANCE LEFT OR RIGHT OF THE CENTERLINE OF PAVEMENT. UPON COMPLETION OF THE WORK, THE CONTRACTOR WILL DELIVER THE RECORD TO THE ENGINEER.

BASIS OF PAYMENT:

REMOVING FRAMES AND LIDS ON DRAINAGE AND UTILITY STRUCTURES IN THE PAVEMENT PRIOR TO MILLING, AND ADJUSTING TO FINAL GRADE PRIOR TO PLACING THE SURFACE COURSE, WILL BE PAID FOR AT THE CONTRACT UNIT PRICE EACH FOR "FRAMES AND LIDS TO BE ADJUSTED (SPECIAL)."

THIS WORK WILL NOT BE PAID FOR WHEN DRAINAGE AND UTILITY STRUCTURES ARE SPECIFIED FOR PAYMENT AS STRUCTURE RECONSTRUCTION.

NEW FRAMES AND LIDS, WHEN SPECIFIED, WILL BE PAID FOR SEPARATELY.

NOTES:

EXISTING BROKEN FRAMES AND LIDS SHALL BE REMOVED AND DISPOSED OF BY THE CONTRACTOR AND SHALL BE REPLACED AS DIRECTED BY THE ENGINEER. REPLACEMENT FRAMES AND LIDS WILL BE PAID FOR IN ACCORDANCE WITH ARTICLE 109.04 OF THE STANDARD SPECIFICATIONS UNLESS A SEPARATE PAY ITEM HAS BEEN PROVIDED.

IF THE EXISTING LIDS ARE OPEN, THE FRAME WILL BE ADJUSTED TO THE ELEVATION OF THE MILLED PAVEMENT SURFACE PRIOR TO THE MILLING OPERATION. THE FRAME WILL NOT BE REMOVED AND COVERED BY THE METAL PLATE.

CITY OF CHICAGO CASTINGS ARE THE PROPERTY OF THE CITY AND THE CONTRACTOR SHALL NOTIFY THE CITY FOR REMOVAL AND DISPOSITION OF THE CASTINGS.

THE METAL PLATE USED TO COVER THE STRUCTURE SHALL REMAIN THE PROPERTY OF THE CONTRACTOR.

WHEN STRUCTURES ARE TO BE ADJUSTED OR RECONSTRUCTED, THE LOWERING AND RAISING OF THE FRAMES AND LIDS WILL NOT BE PAID FOR SEPARATELY BUT WILL BE INCLUDED IN THE COST OF THE CORRESPONDING PAY ITEM.

DETAILS FOR FRAMES AND LIDS ADJUSTMENT WITH MILLING

ALL DIMENSIONS ARE IN INCHES (MILLIMETERS) UNLESS OTHERWISE SHOWN

FILE NAME =	USER NAME = Velichkovv	DESIGNED - R. SHAH	REVISED - R. WIEDEMAN 05-14-04
pw\1\084EBIDINTEG.illinois.gov\PI\DOT\Documents\DOT Offices\District 1\Projects\PI13\Drawings\Design\DistStd.dgn		CHECKED -	REVISED - R. BORO 01-01-07
	PLOT SCALE = 100.0000' / 1in.	DATE - 10-25-94	REVISED - R. BORO 03-09-11
	PLOT DATE = 10/11/2018		REVISED - R. BORO 12-06-11

**STATE OF ILLINOIS
DEPARTMENT OF TRANSPORTATION**

DETAILS FOR FRAMES AND LIDS ADJUSTMENT WITH MILLING			
SCALE: NONE	SHEET NO. 1 OF 1 SHEETS	STA.	TO STA.

F.A.P. RTE.	SECTION	COUNTY	TOTAL SHEETS	SHEET NO.
351	2016-002N	COOK	333	297
BD600-03 (BD-8)		CONTRACT NO. 62C07		
FED. ROAD DIST. NO. 1 ILLINOIS FED. AID PROJECT				

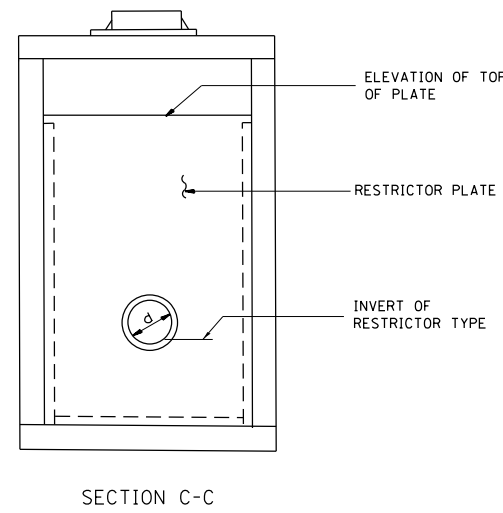
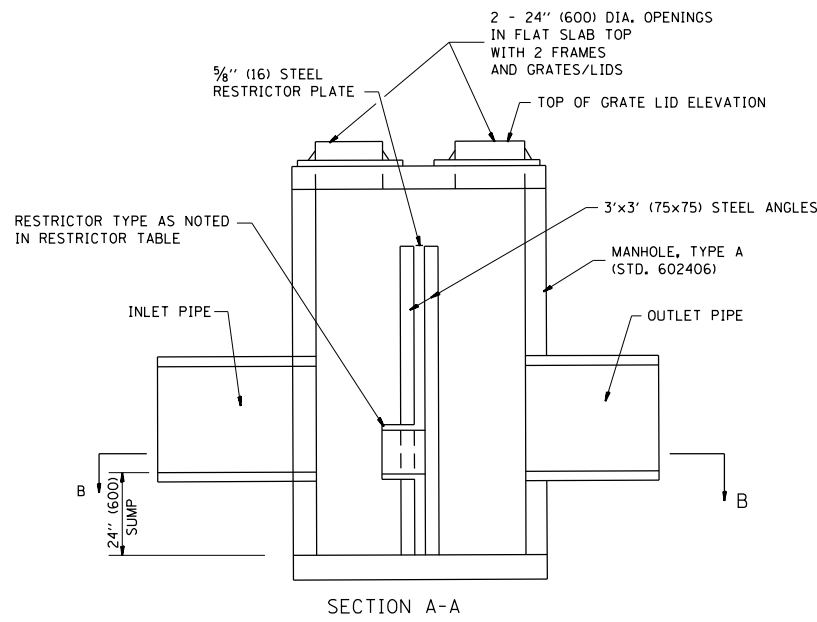
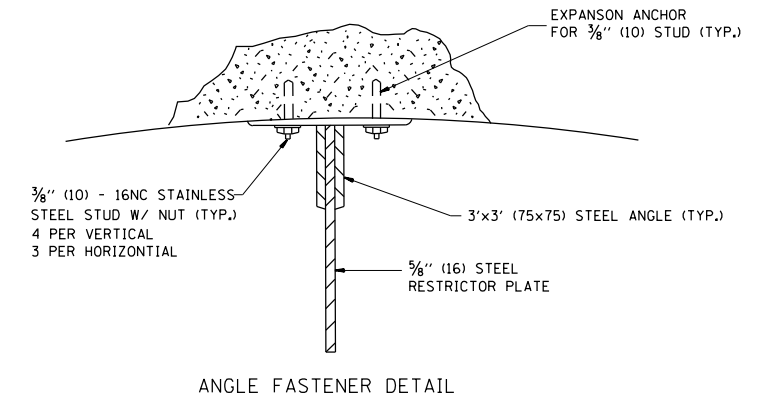
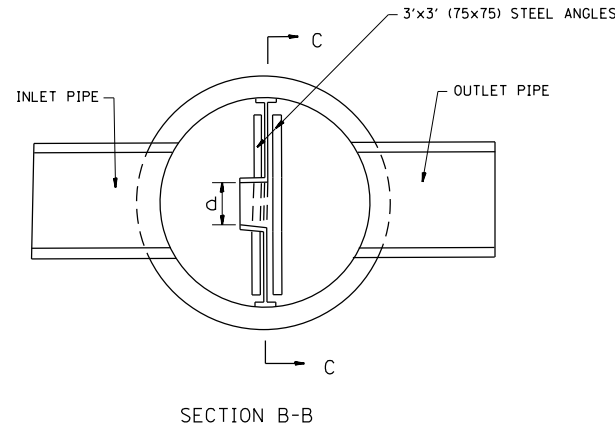
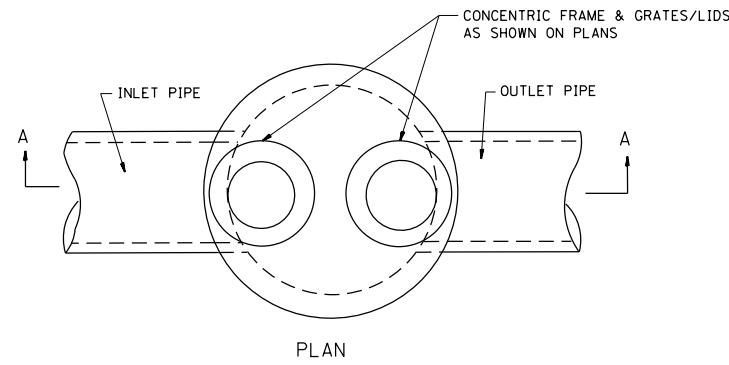

- NOTES:
1. ALL STEEL ANGLES AND PLATES TO BE GALVANIZED AFTER FABRICATION.
 2. ALL RESTRICTOR PLATES, ANGLES AND HARDWARE TO BE INCLUDED IN THE COST OF THE MANHOLE.
 3. BASIS OF PAYMENT: "MANHOLES, TYPE A, 6 FT. (1.8 m)-DIAMETER, TYPE 1 FRAME, CLOSED LID, RESTRICTOR PLATE" EACH

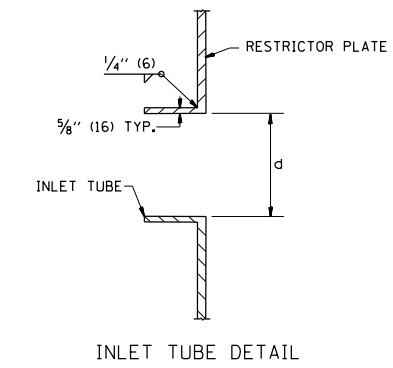

STATION	MANHOLE DIAMETER	FRAME AND GRATE	RESTRICTOR TYPE	INSIDE RESTRICTOR TYPE DIAMETER in. (mm) (d)	INVERT OF RESTRICTOR TYPE	ELEVATION OF TOP OF PLATE OVERFLOW
AT PULASKI	6-FT	TYPE 1	3	8.5	614.27	618.64
AT KEDZIE	6-FT	TYPE 1	3	7	607.99	611.16

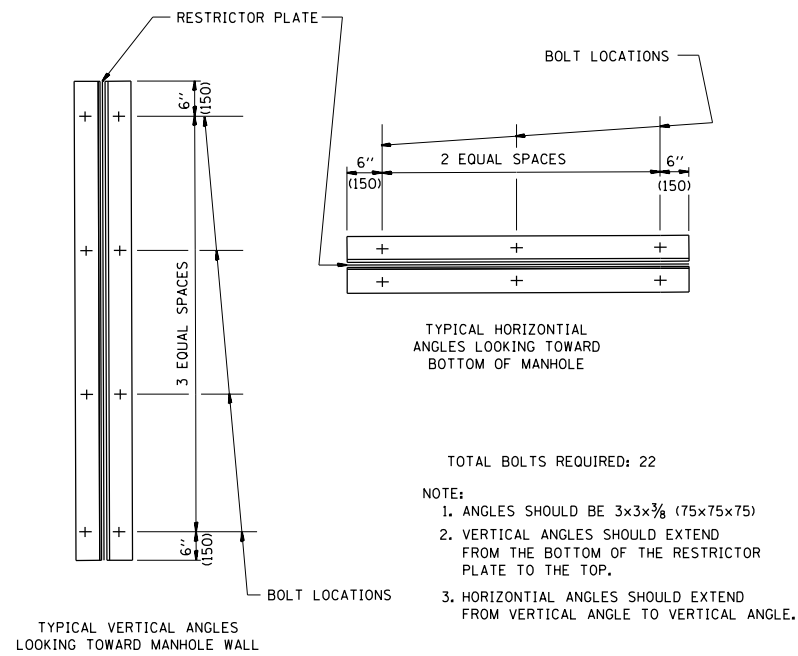

RESTRICTOR TYPE					
1	2	3	4	5	6
RE-ENTRANT TUBE	SHARP EDGED	SQUARE EDGED	RE-ENTRANT TUBE	SQUARE EDGED	ROUNDED
LENGTH: 1/2 TO 1 DIA.		STREAM CLEARS SIDES	LENGTH: 2-1/2 DIA.	LENGTH: 2-1/2 DIA.	
C=.52	C=.61	C=.61	C=.73	C=.82	C=.98

VALUES OF "C" FOR CIRCULAR AND SQUARE ORIFICES

ALL DIMENSIONS ARE IN INCHES (MILLIMETERS) UNLESS OTHERWISE SHOWN.

FILE NAME =	USER NAME = Velichkovv	DESIGNED - R. SHAH	REVISED - R. SHAH 10-25-94
pw\11084EBIDINTEG.illinois.gov\PIWIDOT\Documents\DOT Offices\District 1\Projects\PI13\Drawings\Design\DistStd.dgn		CHECKED -	REVISED - E. GOMEZ 08-28-00
		DATE - 09-09-94	REVISED - M. GOMEZ 01-08-01
			REVISED -

STATE OF ILLINOIS
DEPARTMENT OF TRANSPORTATION

MANHOLE WITH
RESTRICTOR PLATE

SCALE: NONE SHEET NO. 1 OF 1 SHEETS STA. TO STA.

F.A.P. RTE.	SECTION	COUNTY	TOTAL SHEETS	SHEET NO.
351	2016-002N	COOK	333	298
BD600-04 (BD-12)		CONTRACT NO. 62C07		
FED. ROAD DIST. NO. 1 ILLINOIS FED. AID PROJECT				

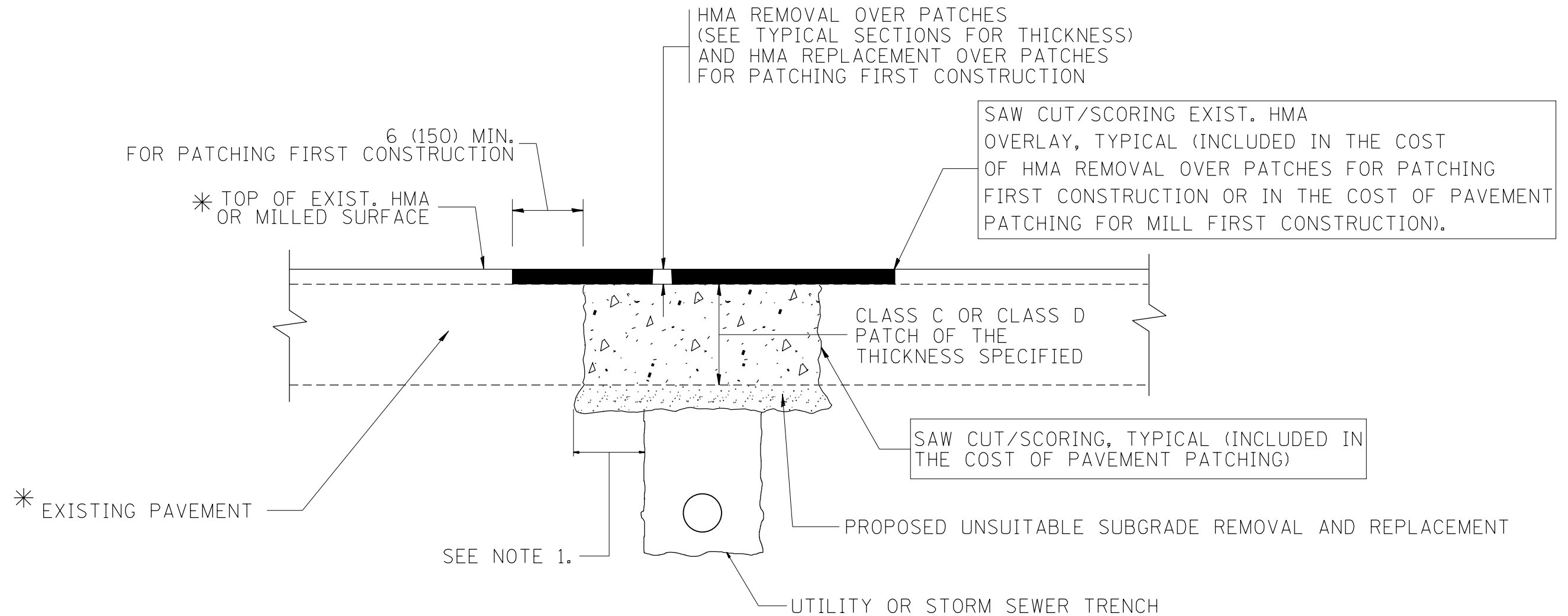

* SEE TYPICAL SECTIONS FOR THICKNESS AND MATERIALS

NOTES:

1. THE WIDTH OF THE FULL DEPTH PATCH OVER A TRENCH SHALL BE 12 (300) WIDER ON EACH SIDE OF THE TRENCH.
2. FOR METHOD OF MEASUREMENT AND BASIS OF PAYMENT, SEE RECURRING SPECIAL PROVISION "PATCHING WITH HOT-MIX ASPHALT OVERLAY REMOVAL".

SEQUENCE OF CONSTRUCTION (PATCHING FIRST)

1. REMOVE THE EXISTING HMA MATERIAL OVER THE AREA TO BE PATCHED.
2. REMOVE AND REPLACE WITH CLASS C OR D PATCH.
3. REPLACE HMA MATERIAL OVER THE AREA TO BE PATCHED.

SEQUENCE OF CONSTRUCTION (MILLING FIRST)

1. MILL HMA FIRST IF THERE IS AT LEAST 4 1/2 INCHES OR MORE OF HMA MATERIAL ON TOP OF THE EXISTING PAVEMENT OR IF THE PAVEMENT IS FULL DEPTH HMA. A MINIMUM OF 2 INCHES OF HMA MATERIAL SHALL BE IN PLACE AFTER MILLING.
2. REMOVE AND REPLACE WITH FULL DEPTH CLASS D PATCHES TO TOP OF MILLED SURFACE.

ALL DIMENSIONS ARE IN INCHES (MILLIMETERS) UNLESS OTHERWISE SHOWN.

FILE NAME =	USER NAME = Velichkovv	DESIGNED - R. SHAH	REVISED - A. ABBAS 04-27-98	STATE OF ILLINOIS DEPARTMENT OF TRANSPORTATION	PAVEMENT PATCHING FOR HMA SURFACED PAVEMENT			F.A.P. RTE.	SECTION	COUNTY	TOTAL SHEETS	SHEET NO.
pw\11084EBIDINTEG.illinois.gov\PIWIDOT\Documents\DOT Offices\District 1\Projects\PI13\Drawings\Design\DistStd.dgn	PLOT SCALE = 100.0000' / 1in.	CHECKED -	REVISED - R. BORO 01-01-07					351	2016-002N	COOK	333	299
	PLOT DATE = 10/11/2018	DATE - 10-25-94	REVISED - R. BORO 09-04-07		BD400-04 (BD-22)			CONTRACT NO. 62C07				
			REVISED - K. ENG 10-27-08		SCALE: NONE	SHEET NO. 1 OF 1 SHEETS	STA. TO STA.	FED. ROAD DIST. NO. 1 ILLINOIS FED. AID PROJECT				

VARIABLE - TO MEET EXISTING DIMENSIONS AND FIELD CONDITIONS (SEE NOTE ②)

PROP. CONC. CURB OR CURB AND GUTTER REPLACEMENT IN ACCORDANCE WITH STATE STANDARD 606001. (SEE NOTE ②)

SAW CUT FULL DEPTH - INCLUDED IN THE COST OF SIDEWALK, DRIVEWAY OR MEDIAN SURFACE REMOVAL PAY ITEM.

SEE STATE STANDARD 606001
EXISTING OR PROPOSED HMA SURFACE (IF APPLICABLE)

18" (450) MAX.

1/4" (5) **

EXISTING SIDEWALK, DRIVEWAY, MEDIAN SURFACE, SOD OR GROUND.

PROPOSED SIDEWALK, DRIVEWAY PAVEMENT, MEDIAN SURFACE OR SODDING SALT TOLERANT WITH TOP SOIL, 4" (100) SOD RESTORATION (SEE NOTE ①).

EXISTING CONCRETE PAVEMENT, CONCRETE BASE COURSE OR FLEXIBLE PAVEMENT

3" (75) MIN.

SUITABLE BACKFILL MATERIAL (INCLUDED IN THE COST OF CURB OR CURB AND GUTTER REMOVAL AND REPLACEMENT)

PROPOSED 3/4" (20) PREFORMED EXPANSION JOINT AT CONCRETE SIDEWALKS, DRIVEWAYS, AND MEDIANS. (INCLUDED IN THE COST OF CURB OR CURB AND GUTTER REMOVAL AND REPLACEMENT.)

* 3" (75) MINIMUM FROM TOP AND BOTTOM OF THE CONCRETE PAVEMENT OR BASE COURSE.

** IF THE FINAL SURFACE OF THE PAVEMENT IS CONCRETE, THE GUTTER IS TO BE FLUSH WITH THE PAVEMENT.

NOTE: ① SIDEWALK, DRIVEWAY PAVEMENT OR MEDIAN SURFACE SHALL BE SIMILAR TO THE MATERIAL BEING REMOVED AND WILL BE PAID FOR SEPARATELY.

SODDING, SALT TOLERANT AND TOP SOIL, FURNISH AND PLACE 4" WILL BE PAID FOR SEPARATELY.

② FERTILIZER FOR THE PLACEMENT OF THE SOD IS NOT REQUIRED

③ CURB OR CURB AND GUTTER REPLACEMENT SHALL MATCH THE SHAPE OF THE EXISTING CURB OR CURB AND GUTTER UNLESS OTHERWISE SPECIFIED.

④ FOR CURB OR CURB AND GUTTER REMOVAL AND REPLACEMENT ADJACENT TO FLEXIBLE PAVEMENT DELETE EPOXY COATED TIE BARS.

⑤ LONGITUDINAL BARS, IF ENCOUNTERED IN THE EXISTING CURB OR CURB AND GUTTER, ARE NOT TO BE REPLACED. CUTTING AND REMOVING LONGITUDINAL BARS SHALL BE INCLUDED IN THE COST OF CURB OR CURB AND GUTTER REMOVAL AND REPLACEMENT.

⑥ THE COST OF HMA SURFACE REMOVAL IN THE EXISTING GUTTER FLAG SHALL BE INCLUDED IN THE COST OF THE CURB AND GUTTER REMOVAL AND REPLACEMENT.

⑦ THE REMOVAL AND REPLACEMENT OF THE EXISTING CURB OR CURB AND GUTTER SHALL BE DONE IN ACCORDANCE WITH THE APPLICABLE PORTIONS OF SECTION 440 AND 606 OF THE STANDARD SPECIFICATIONS.

⑧ THE LOCATIONS OF REMOVAL AND REPLACEMENT OF EXISTING CURB OR CURB AND GUTTER SHALL BE DETERMINED BY THE RESIDENT ENGINEER AT THE TIME OF CONSTRUCTION.

UNSUITABLE SUB-BASE MATERIAL TO BE REMOVED, IF DIRECTED BY THE ENGINEER, SHALL BE REPLACED WITH EITHER SUB-BASE GRANULAR MATERIAL, TYPE B OR ADDITIONAL THICKNESS OF CONCRETE.

REMOVAL AND REPLACEMENT 4" (100) OR LESS IS INCLUDED IN THE COST OF CURB OR CURB AND GUTTER REMOVAL AND REPLACEMENT.

REMOVAL AND REPLACEMENT IN EXCESS OF 4" (100) WILL BE PAID FOR IN ACCORDANCE WITH ARTICLE 109.04 OF THE STANDARD SPECIFICATIONS.

PROPOSED #6 (20) EPOXY COATED TIE BARS 24" (600) LONG AT 24" (600) CENTERS WILL NOT BE PAID FOR SEPARATELY. DELETE EPOXY COATED TIE BARS IF EXISTING TIE BARS ARE USUABLE AS DETERMINED BY THE ENGINEER. (SEE NOTE ③).

BASIS OF PAYMENT:

THIS WORK WILL BE PAID FOR AT THE CONTRACT UNIT PRICE PER FOOT (METER) FOR "CURB REMOVAL AND REPLACEMENT" OR "COMBINATION CONCRETE CURB AND GUTTER REMOVAL AND REPLACEMENT".

CURB OR CURB AND GUTTER REMOVAL AND REPLACEMENT

ALL DIMENSIONS ARE IN INCHES (MILLIMETERS) UNLESS OTHERWISE SHOWN.

FILE NAME =	USER NAME = Velichkovv	DESIGNED - A. HOUSEH	REVISED - R. SHAH 10-03-96	STATE OF ILLINOIS DEPARTMENT OF TRANSPORTATION	CURB OR CURB AND GUTTER REMOVAL AND REPLACEMENT			F.A.P. RTE.	SECTION	COUNTY	TOTAL SHEETS	SHEET NO.
pw\1\084EBIDINTEG.illinois.gov\PIWIDOT\Documents\DOT Offices\District 1\Projects\PI13\Drawings\Design\DistStd.dgn	PLOT SCALE = 100.0000' / 1in.	CHECKED -	REVISED - A. ABBAS 03-21-97					351	2016-002N	COOK	333	300
PLOT DATE = 10/11/2018	DATE - 03-11-94	REVISED - M. GOMEZ 01-22-01	REVISED - R. BORO 12-15-09		BD600-06 (BD-24)			CONTRACT NO. 62C07				
					SCALE: NONE	SHEET NO. 1 OF 1 SHEETS	STA. TO STA.	FED. ROAD DIST. NO. 1 ILLINOIS FED. AID PROJECT				