

DATE	
BY	
SURVEYED	
PLOTTED	
TEMPLATE	
AREAS	
CHECKED	
NO.	

DATE	
BY	
SURVEYED	
PLOTTED	
TEMPLATE	
AREAS	
CHECKED	
NO.	

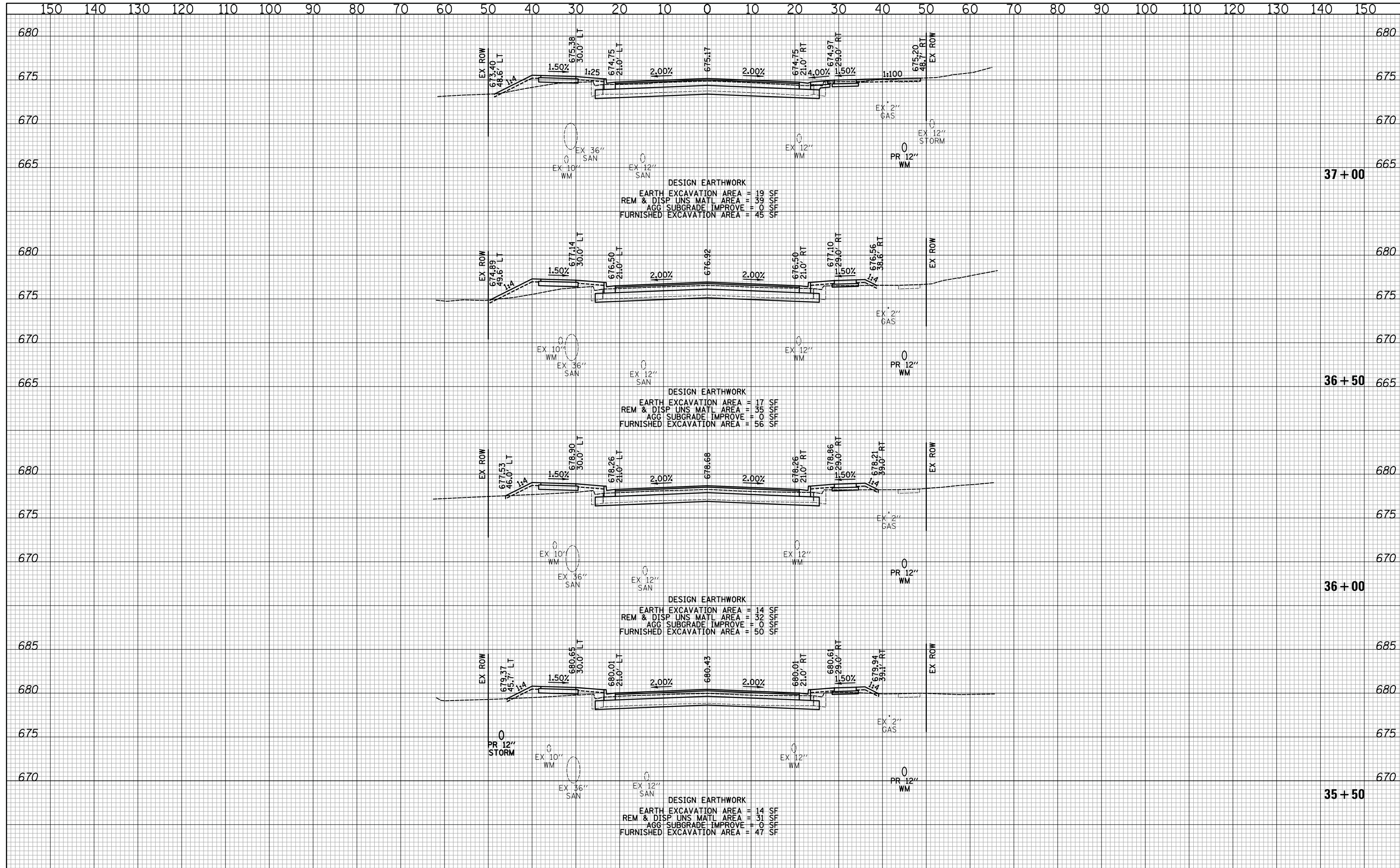

**CIVILTECH**  
 Two Pierce Place, Suite 1400  
 Itasca, Illinois 60143  
 Tel: 630.773.3900 Fax: 630.773.3975  
 www.civiltechinc.com

DESIGNED - PK	REVISED -
DRAWN - PK	REVISED -
CHECKED - JRV	REVISED -
DATE - 11/7/2018	REVISED -

**STATE OF ILLINOIS**  
**DEPARTMENT OF TRANSPORTATION**

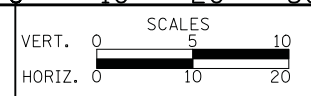

**CROSS SECTIONS - 14TH STREET**  
 SHEET NO. 32 OF 71 SHEETS STA. 35+50 TO STA. 37+00

F.A.U. RTE.	SECTION	COUNTY	TOTAL SHEETS	SHEET NO.
1228	99-00260-01-WR	LAKE	566	501
CONTRACT NO. 61F33				
FED. ROAD DIST. NO. 1 ILLINOIS FED. AID PROJECT				

DATE	
BY	
SURVEYED	
PLOTTED	
TEMPLATE	
AREAS	
CHECKED	
NO.	

DATE	
BY	
SURVEYED	
PLOTTED	
TEMPLATE	
AREAS	
CHECKED	
NO.	

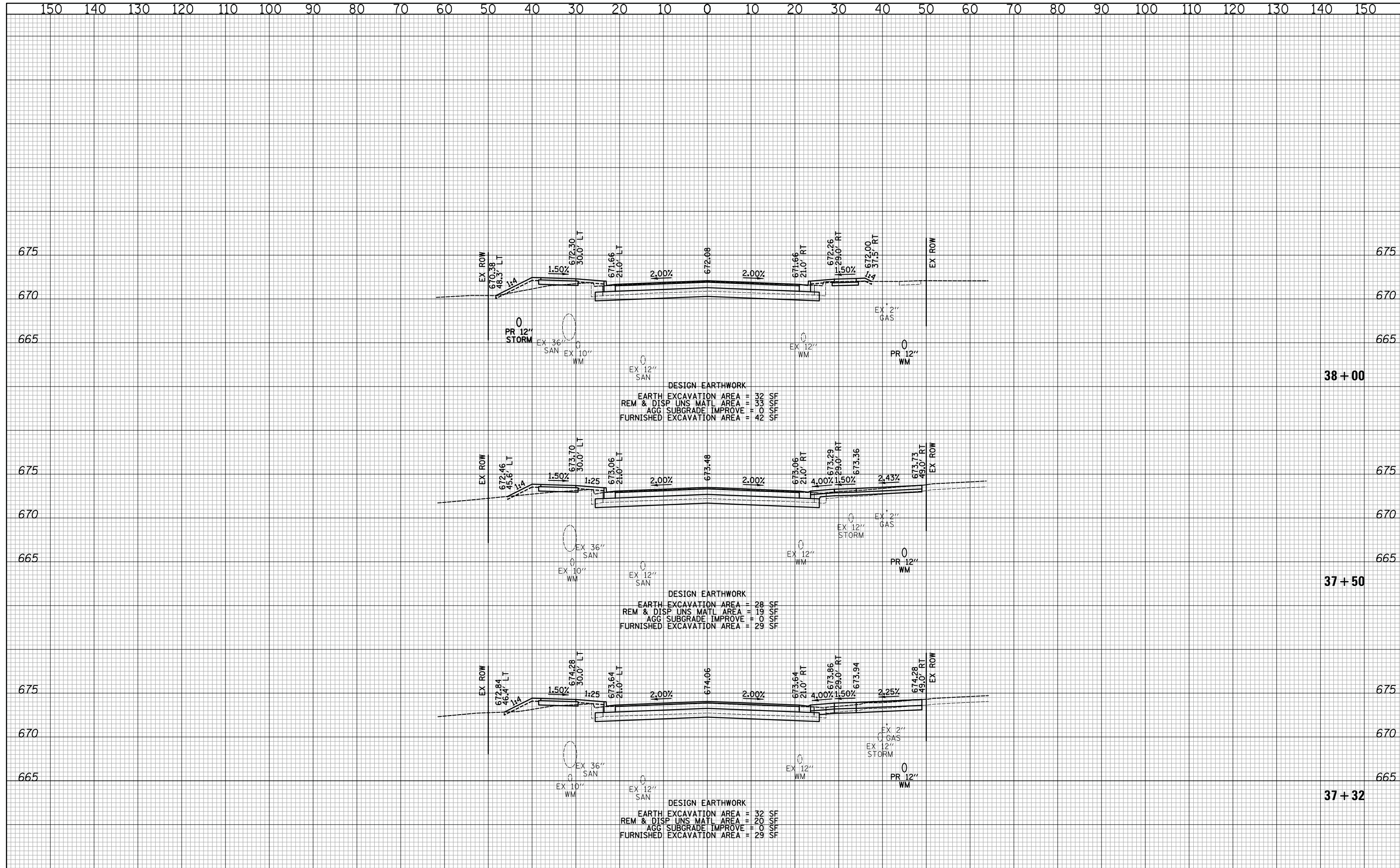

**CIVILTECH**  
 Two Pierce Place, Suite 1400  
 Itasca, Illinois 60143  
 Tel: 630.773.3900 Fax: 630.773.3975  
 www.civiltechinc.com

DESIGNED - PK	REVISED -
DRAWN - PK	REVISED -
CHECKED - JRV	REVISED -
DATE - 11/7/2018	REVISED -

**STATE OF ILLINOIS**  
**DEPARTMENT OF TRANSPORTATION**

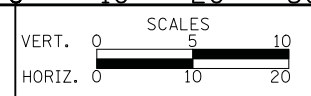

**CROSS SECTIONS - 14TH STREET**

SHEET NO. 33 OF 71 SHEETS STA. 37+32 TO STA. 38+00

F.A.U. RTE.	SECTION	COUNTY	TOTAL SHEETS	SHEET NO.
1228	99-00260-01-WR	LAKE	566	502
CONTRACT NO. 61F33				
FED. ROAD DIST. NO. 1 ILLINOIS FED. AID PROJECT				

DATE	
BY	
FINAL SURVEY	
PLOTTED	
TEMPLATE	
NOTE BOOK	
AREAS CHECKED	
NO.	

DATE	
BY	
ORIGINAL SURVEY	
PLOTTED	
TEMPLATE	
NOTE BOOK	
AREAS CHECKED	
NO.	

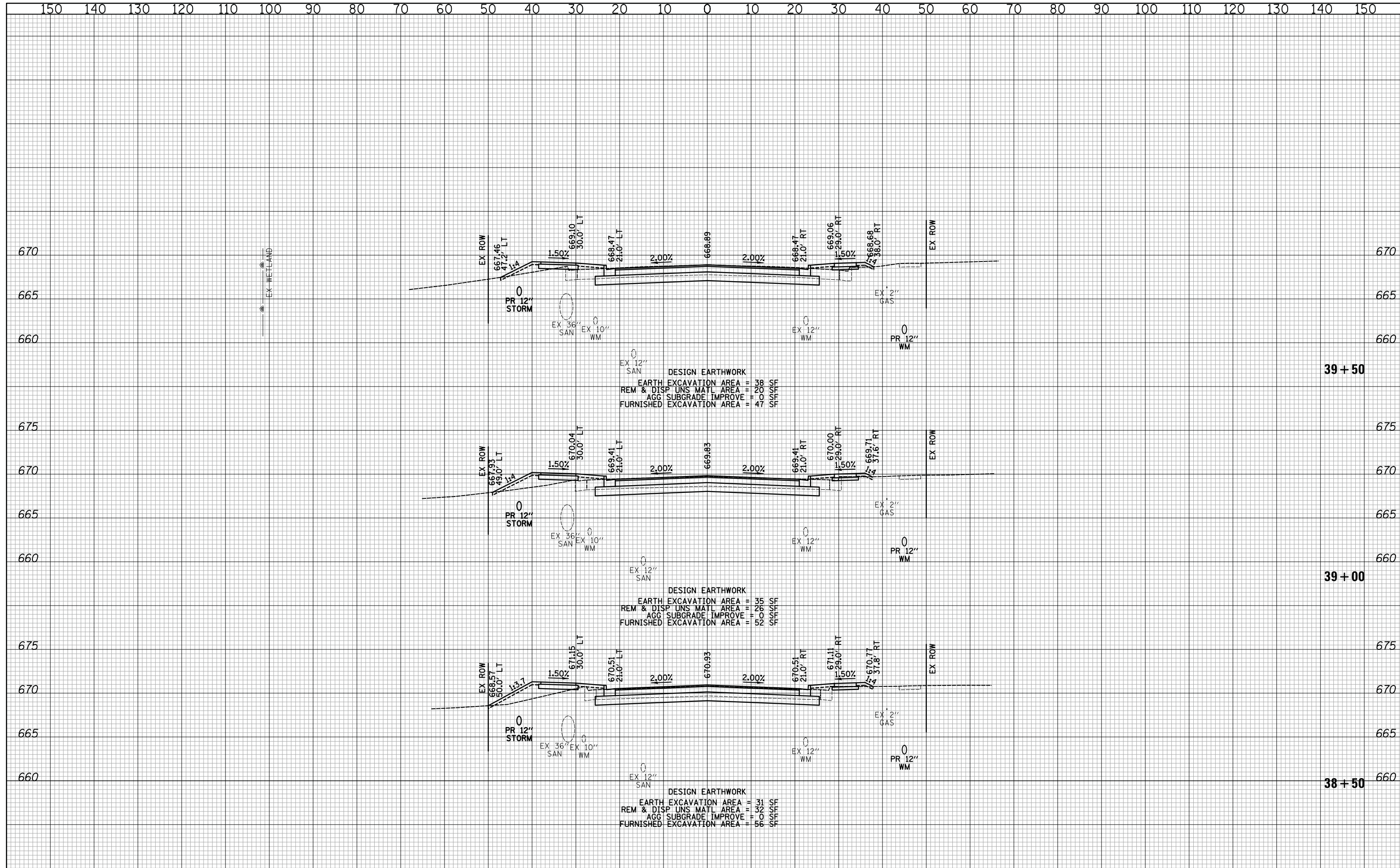

DESIGN EARTHWORK  
 EARTH EXCAVATION AREA = 38 SF  
 REM & DISP UNS MATL AREA = 20 SF  
 AGG SUBGRADE IMPROVE = 0 SF  
 FURNISHED EXCAVATION AREA = 47 SF

DESIGN EARTHWORK  
 EARTH EXCAVATION AREA = 35 SF  
 REM & DISP UNS MATL AREA = 26 SF  
 AGG SUBGRADE IMPROVE = 0 SF  
 FURNISHED EXCAVATION AREA = 52 SF

DESIGN EARTHWORK  
 EARTH EXCAVATION AREA = 31 SF  
 REM & DISP UNS MATL AREA = 32 SF  
 AGG SUBGRADE IMPROVE = 0 SF  
 FURNISHED EXCAVATION AREA = 56 SF

**CIVILTECH**  
 Two Pierce Place, Suite 1400  
 Itasca, Illinois 60143  
 Tel: 630.773.3900 Fax: 630.773.3975  
 www.civiltechinc.com

DESIGNED - PK	REVISED -
DRAWN - PK	REVISED -
CHECKED - JRV	REVISED -
DATE - 11/7/2018	REVISED -

**STATE OF ILLINOIS  
 DEPARTMENT OF TRANSPORTATION**



**CROSS SECTIONS - 14TH STREET**

SHEET NO. 34 OF 71 SHEETS STA. 38+50 TO STA. 39+50

F.A.U. RTE.	SECTION	COUNTY	TOTAL SHEETS	SHEET NO.
1228	99-00260-01-WR	LAKE	566	503
CONTRACT NO. 61F33				
FED. ROAD DIST. NO. 1 ILLINOIS FED. AID PROJECT				

DATE	
BY	
SURVEYED	
PLOTTED	
TEMPLATE	
AREAS	
CHECKED	
NO.	

DATE	
BY	
SURVEYED	
PLOTTED	
TEMPLATE	
AREAS	
CHECKED	
NO.	

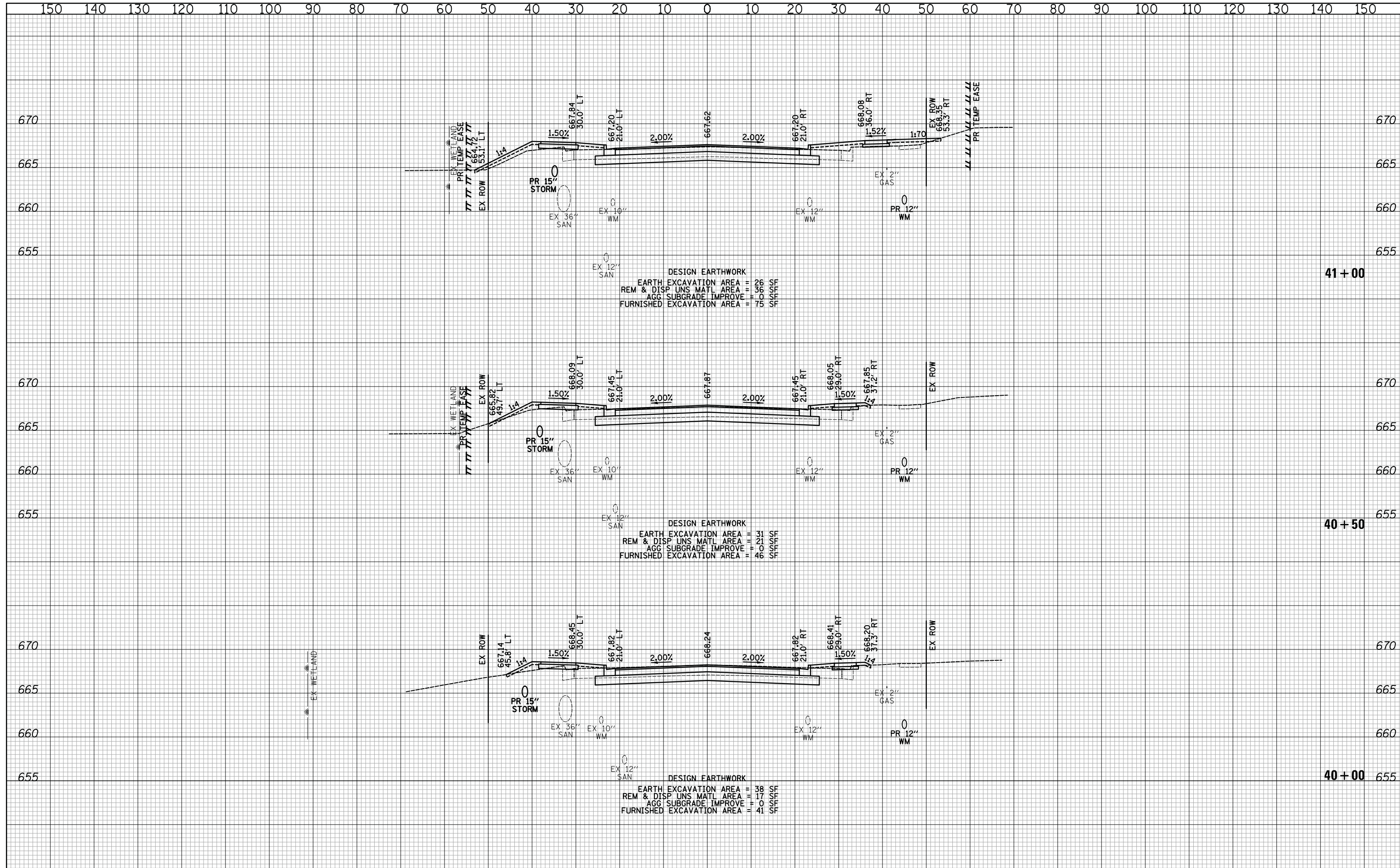

**CIVILTECH**  
 Two Pierce Place, Suite 1400  
 Itasca, Illinois 60143  
 Tel: 630.773.3900 Fax: 630.773.3975  
 www.civiltechinc.com

DESIGNED - PK	REVISED -
DRAWN - PK	REVISED -
CHECKED - JRV	REVISED -
DATE - 11/7/2018	REVISED -

**STATE OF ILLINOIS  
 DEPARTMENT OF TRANSPORTATION**

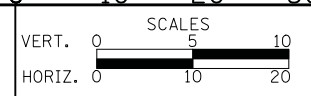

**CROSS SECTIONS - 14TH STREET**

F.A.U. RTE.	SECTION	COUNTY	TOTAL SHEETS	SHEET NO.
1228	99-00260-01-WR	LAKE	566	504
CONTRACT NO. 61F33				
FED. ROAD DIST. NO. 1 ILLINOIS FED. AID PROJECT				

SHEET NO. 35 OF 71 SHEETS STA. 40+00 TO STA. 41+00

DATE	
BY	
SURVEYED	
PLOTTED	
TEMPLATE	
AREAS	
CHECKED	
NO.	

DATE	
BY	
SURVEYED	
PLOTTED	
TEMPLATE	
AREAS	
CHECKED	
NO.	

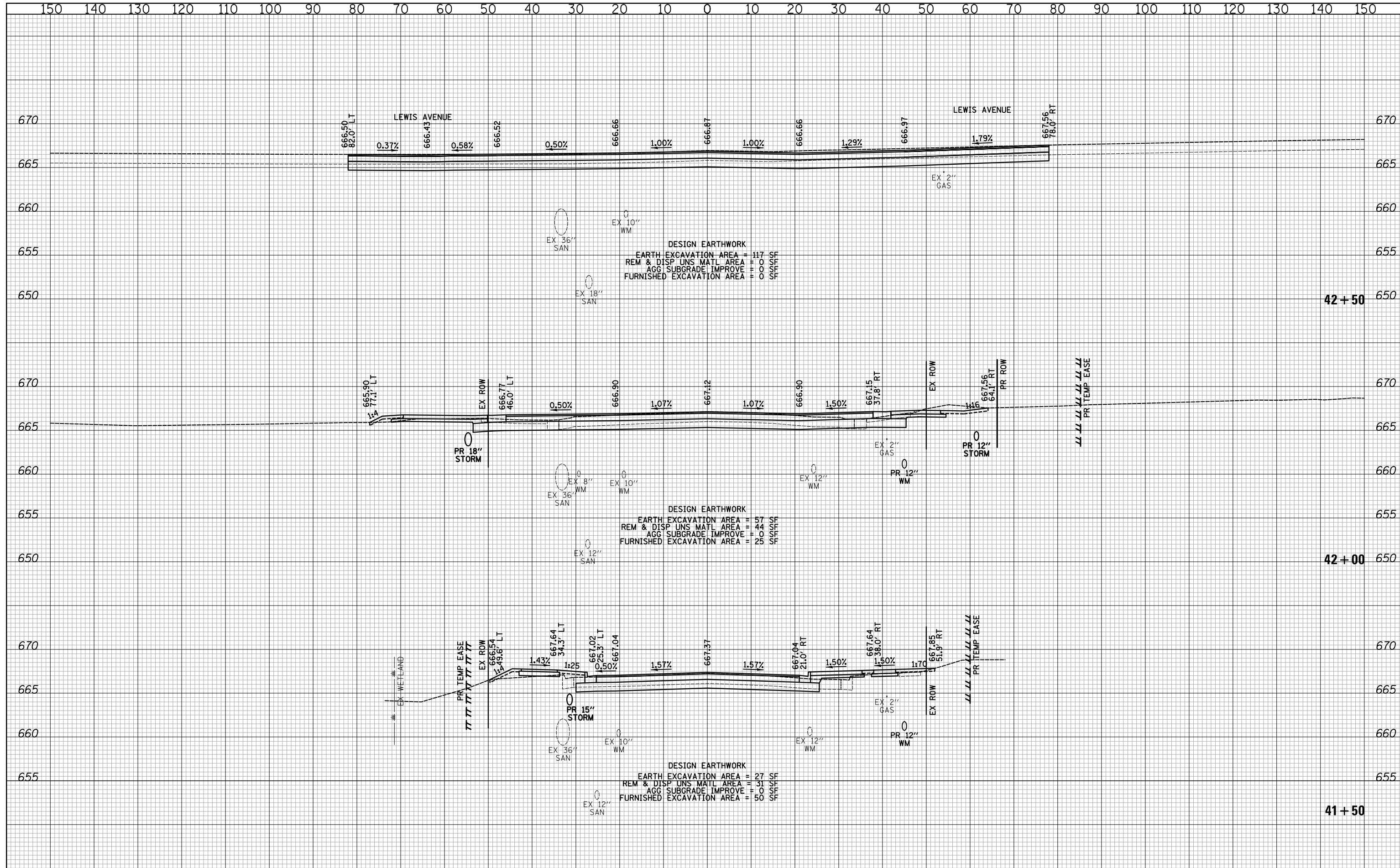

DESIGN EARTHWORK  
 EARTH EXCAVATION AREA = 117 SF  
 REM & DISP UNS MATL AREA = 0 SF  
 AGG SUBGRADE IMPROVE = 0 SF  
 FURNISHED EXCAVATION AREA = 0 SF

DESIGN EARTHWORK  
 EARTH EXCAVATION AREA = 57 SF  
 REM & DISP UNS MATL AREA = 44 SF  
 AGG SUBGRADE IMPROVE = 0 SF  
 FURNISHED EXCAVATION AREA = 25 SF

DESIGN EARTHWORK  
 EARTH EXCAVATION AREA = 27 SF  
 REM & DISP UNS MATL AREA = 31 SF  
 AGG SUBGRADE IMPROVE = 0 SF  
 FURNISHED EXCAVATION AREA = 50 SF

**CIVILTECH**  
 Two Pierce Place, Suite 1400  
 Itasca, Illinois 60143  
 Tel: 630.773.3900 Fax: 630.773.3975  
 www.civiltechinc.com

DESIGNED - PK	REVISED -
DRAWN - PK	REVISED -
CHECKED - JRV	REVISED -
DATE - 11/7/2018	REVISED -

**STATE OF ILLINOIS  
 DEPARTMENT OF TRANSPORTATION**

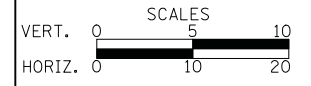

**CROSS SECTIONS - 14TH STREET**

SHEET NO. 36 OF 71 SHEETS STA. 41+50 TO STA. 42+50

F.A.U. RTE.	SECTION	COUNTY	TOTAL SHEETS	SHEET NO.
1228	99-00260-01-WR	LAKE	566	505
CONTRACT NO. 61F33				

FED. ROAD DIST. NO. 1 ILLINOIS FED. AID PROJECT

DATE	
BY	
SURVEYED	
PLOTTED	
TEMPLATE	
AREAS	
CHECKED	
NO.	

DATE	
BY	
SURVEYED	
PLOTTED	
TEMPLATE	
AREAS	
CHECKED	
NO.	

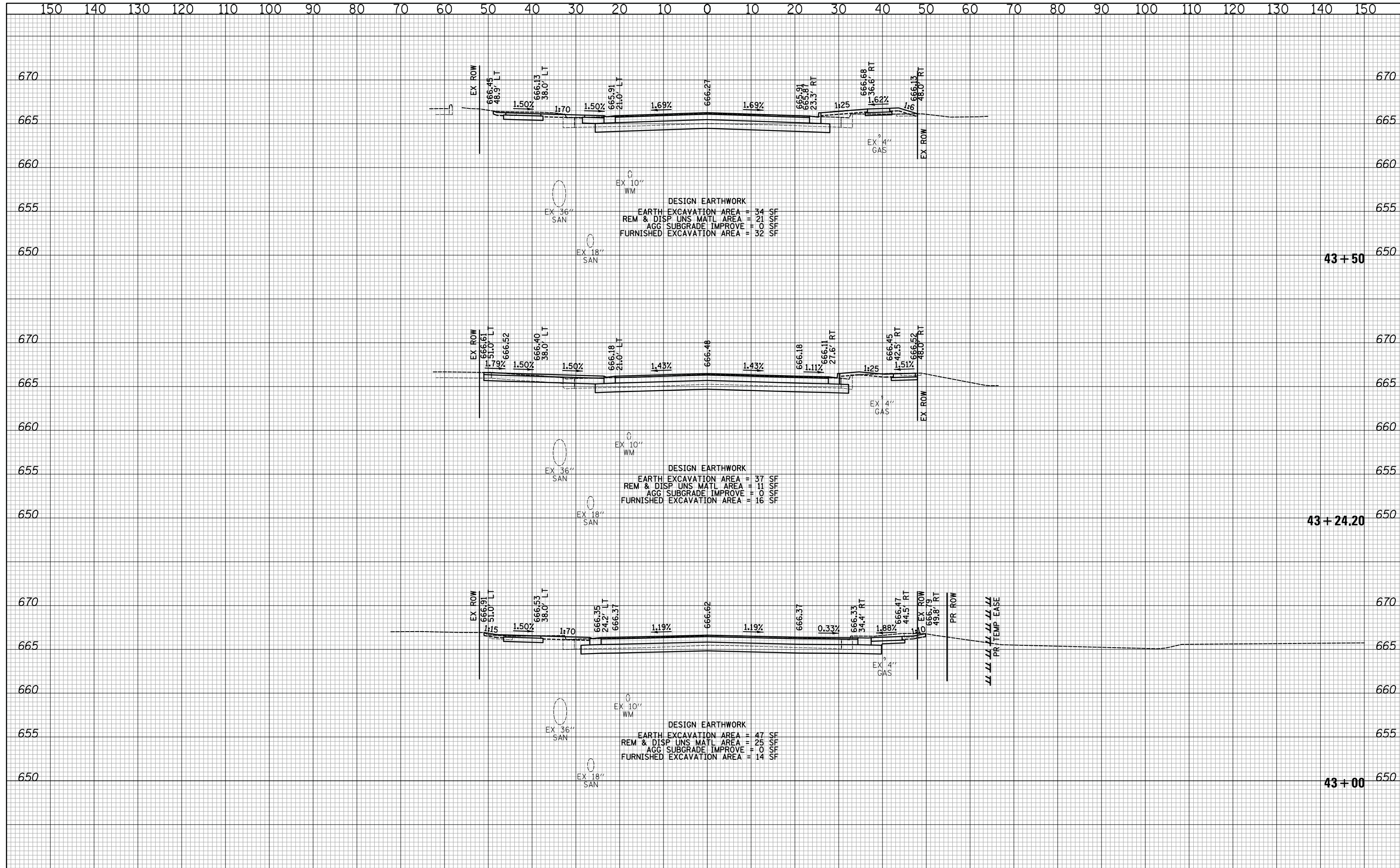

**CIVILTECH**  
 Two Pierce Place, Suite 1400  
 Itasca, Illinois 60143  
 Tel: 630.773.3900 Fax: 630.773.3975  
 www.civiltechinc.com

DESIGNED - PK	REVISED -
DRAWN - PK	REVISED -
CHECKED - JRV	REVISED -
DATE - 11/7/2018	REVISED -

**STATE OF ILLINOIS  
 DEPARTMENT OF TRANSPORTATION**

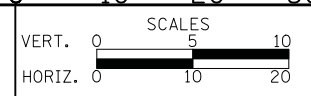

**CROSS SECTIONS - 14TH STREET**

SHEET NO. 37 OF 71 SHEETS STA. 43+00 TO STA. 43+50

F.A.U. RTE.	SECTION	COUNTY	TOTAL SHEETS	SHEET NO.
1228	99-00260-01-WR	LAKE	566	506
FED. ROAD DIST. NO. 1 ILLINOIS FED. AID PROJECT				CONTRACT NO. 61F33

DATE	
BY	
SURVEYED	
PLOTTED	
TEMPLATE	
AREAS	
CHECKED	
NO.	

DATE	
BY	
SURVEYED	
PLOTTED	
TEMPLATE	
AREAS	
CHECKED	
NO.	

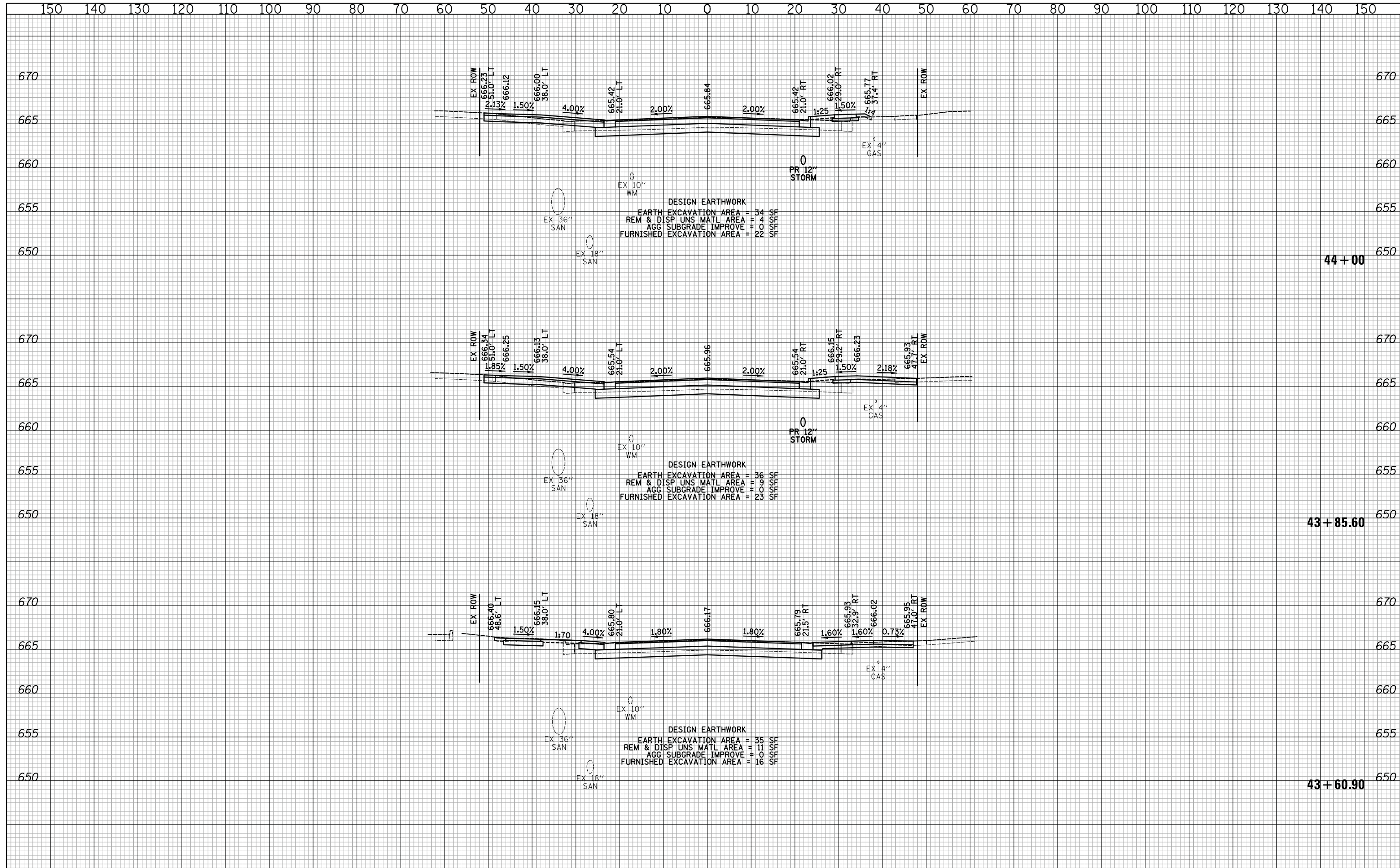

**CIVILTECH**  
 Two Pierce Place, Suite 1400  
 Itasca, Illinois 60143  
 Tel: 630.773.3900 Fax: 630.773.3975  
 www.civiltechinc.com

DESIGNED - PK	REVISED -
DRAWN - PK	REVISED -
CHECKED - JRV	REVISED -
DATE - 11/7/2018	REVISED -

**STATE OF ILLINOIS  
 DEPARTMENT OF TRANSPORTATION**

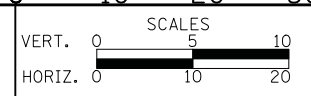

**CROSS SECTIONS - 14TH STREET**  
 SHEET NO. 38 OF 71 SHEETS | STA. 43+60.90 TO STA. 44+00

F.A.U. RTE.	SECTION	COUNTY	TOTAL SHEETS	SHEET NO.
1228	99-00260-01-WR	LAKE	566	507
				CONTRACT NO. 61F33
FED. ROAD DIST. NO. 1   ILLINOIS   FED. AID PROJECT				





DATE	
BY	
SURVEYED	
PLOTTED	
TEMPLATE	
AREAS	
CHECKED	
NO.	

DATE	
BY	
SURVEYED	
PLOTTED	
TEMPLATE	
AREAS	
CHECKED	
NO.	

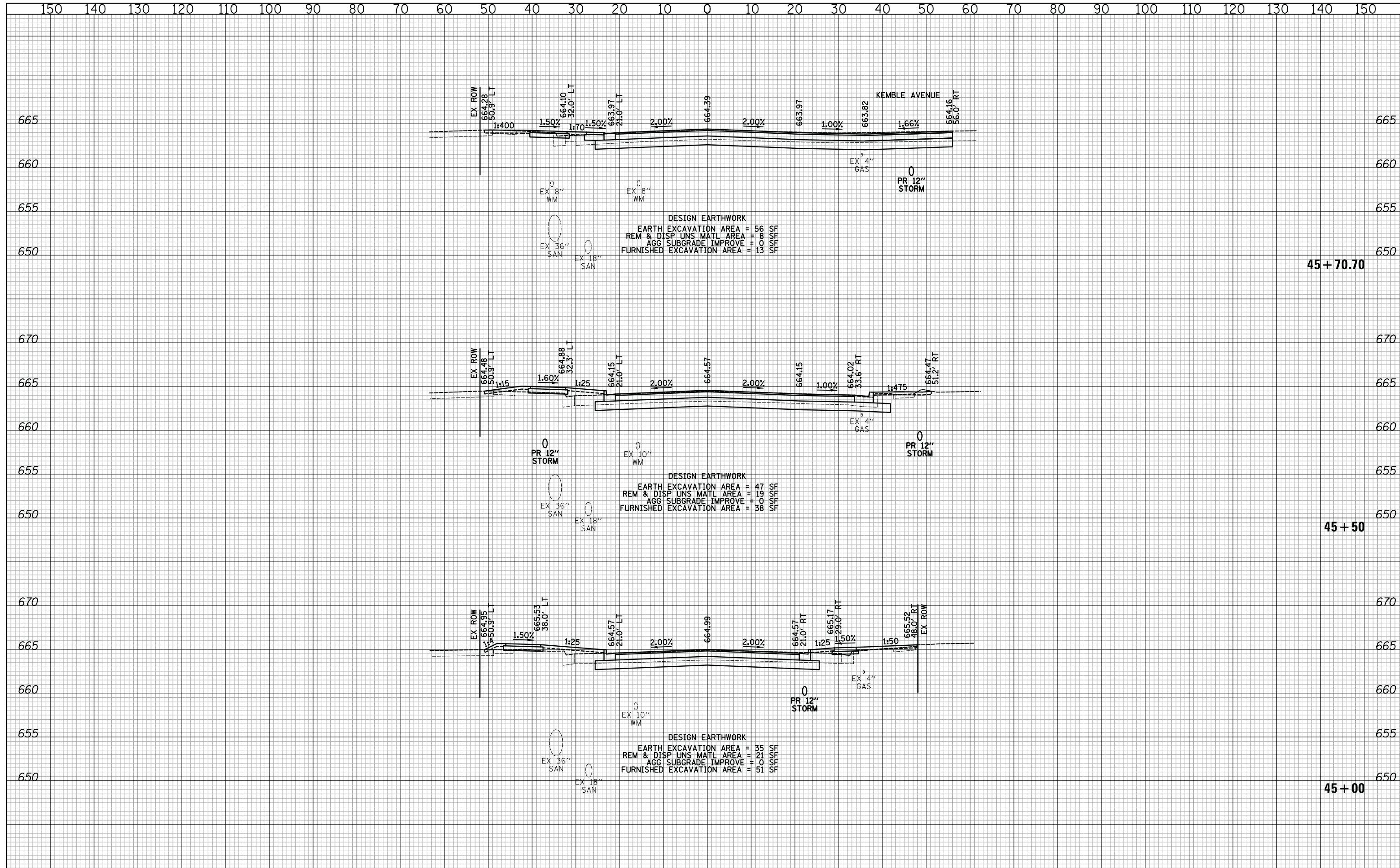

45 + 70.70

45 + 50

45 + 00

DATE	
BY	
SURVEYED	
PLOTTED	
TEMPLATE	
AREAS	
CHECKED	
NO.	

DATE	
BY	
SURVEYED	
PLOTTED	
TEMPLATE	
AREAS	
CHECKED	
NO.	

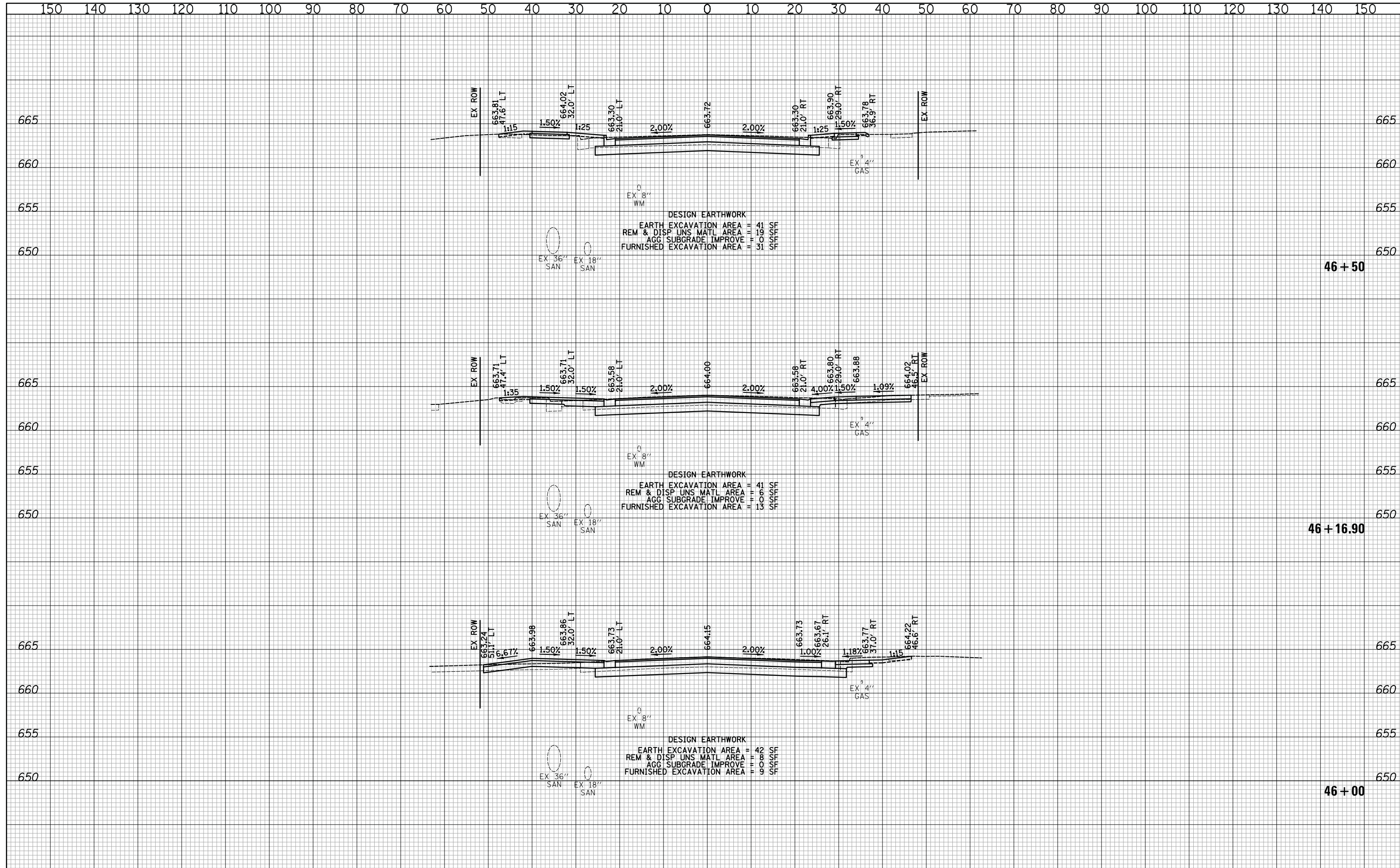

**CIVILTECH**  
 Two Pierce Place, Suite 1400  
 Itasca, Illinois 60143  
 Tel: 630.773.3900 Fax: 630.773.3975  
 www.civiltechinc.com

DESIGNED - PK	REVISED -
DRAWN - PK	REVISED -
CHECKED - JRV	REVISED -
DATE - 11/7/2018	REVISED -

**STATE OF ILLINOIS  
 DEPARTMENT OF TRANSPORTATION**

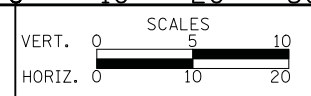

**CROSS SECTIONS - 14TH STREET**  
 SHEET NO. 41 OF 71 SHEETS STA. 46+00 TO STA. 46+50

F.A.U. RTE.	SECTION	COUNTY	TOTAL SHEETS	SHEET NO.
1228	99-00260-01-WR	LAKE	566	510
				<b>CONTRACT NO. 61F33</b>
FED. ROAD DIST. NO. 1 ILLINOIS FED. AID PROJECT				





DATE	
BY	
SURVEYED	
PLOTTED	
TEMPLATE	
AREAS	
CHECKED	
NO.	

DATE	
BY	
SURVEYED	
PLOTTED	
TEMPLATE	
AREAS	
CHECKED	
NO.	

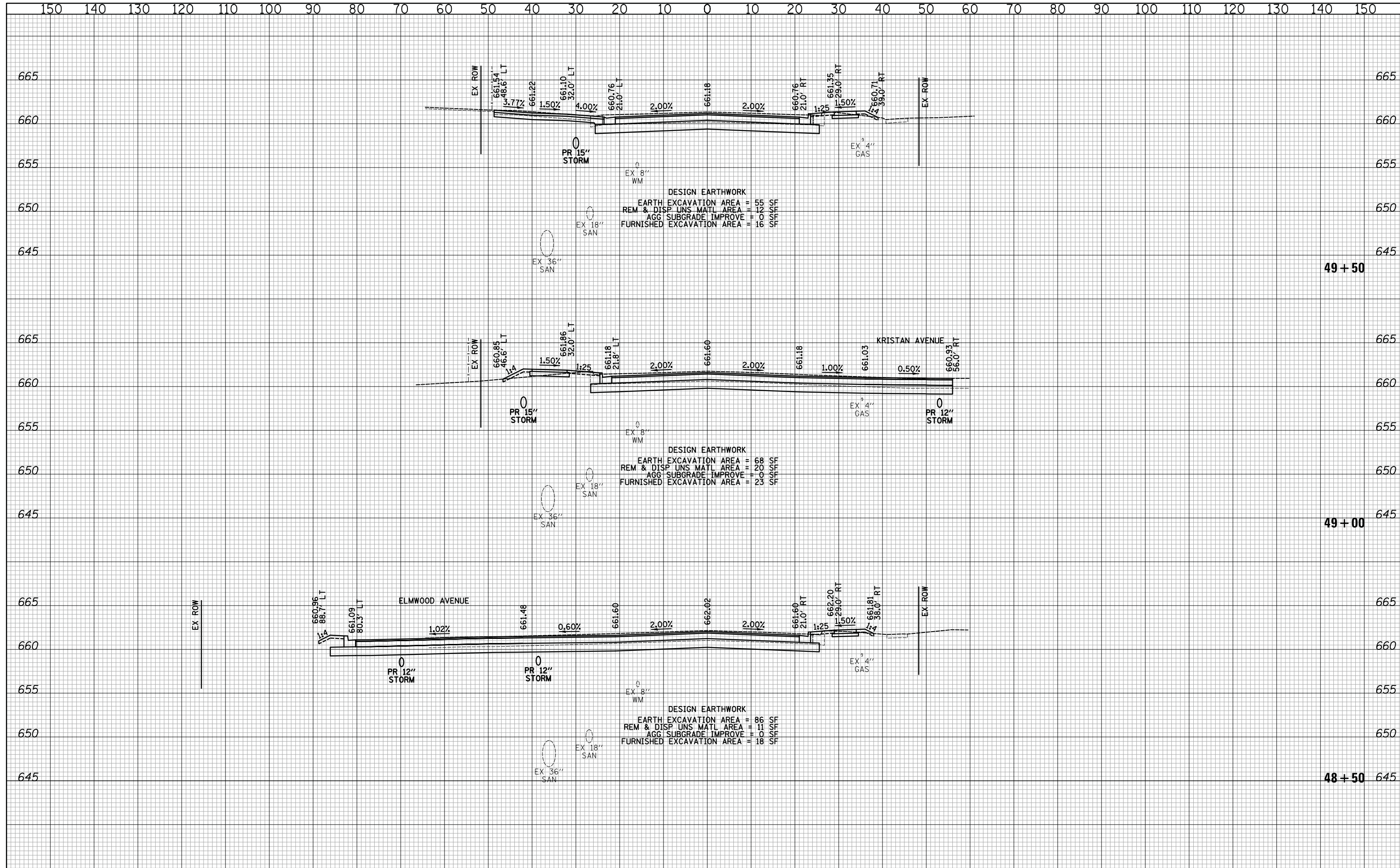

DESIGN EARTHWORK  
 EARTH EXCAVATION AREA = 55 SF  
 REM & DISP UNS MATL AREA = 12 SF  
 AGG SUBGRADE IMPROVE = 0 SF  
 FURNISHED EXCAVATION AREA = 16 SF

DESIGN EARTHWORK  
 EARTH EXCAVATION AREA = 68 SF  
 REM & DISP UNS MATL AREA = 20 SF  
 AGG SUBGRADE IMPROVE = 0 SF  
 FURNISHED EXCAVATION AREA = 23 SF

DESIGN EARTHWORK  
 EARTH EXCAVATION AREA = 86 SF  
 REM & DISP UNS MATL AREA = 11 SF  
 AGG SUBGRADE IMPROVE = 0 SF  
 FURNISHED EXCAVATION AREA = 18 SF

**CIVILTECH**  
 Two Pierce Place, Suite 1400  
 Itasca, Illinois 60143  
 Tel: 630.773.3900 Fax: 630.773.3975  
 www.civiltechinc.com

DESIGNED - PK	REVISED -
DRAWN - PK	REVISED -
CHECKED - JRV	REVISED -
DATE - 11/7/2018	REVISED -

**STATE OF ILLINOIS  
 DEPARTMENT OF TRANSPORTATION**

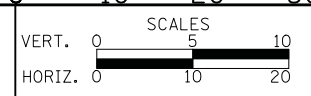

**CROSS SECTIONS - 14TH STREET**

SHEET NO. 44 OF 71 SHEETS STA. 48+50 TO STA. 49+50

F.A.U. RTE.	SECTION	COUNTY	TOTAL SHEETS	SHEET NO.
1228	99-00260-01-WR	LAKE	566	513
				CONTRACT NO. 61F33

FED. ROAD DIST. NO. 1 ILLINOIS FED. AID PROJECT

DATE	
BY	
SURVEYED	
PLOTTED	
TEMPLATE	
AREAS	
CHECKED	
NO.	

DATE	
BY	
SURVEYED	
PLOTTED	
TEMPLATE	
AREAS	
CHECKED	
NO.	

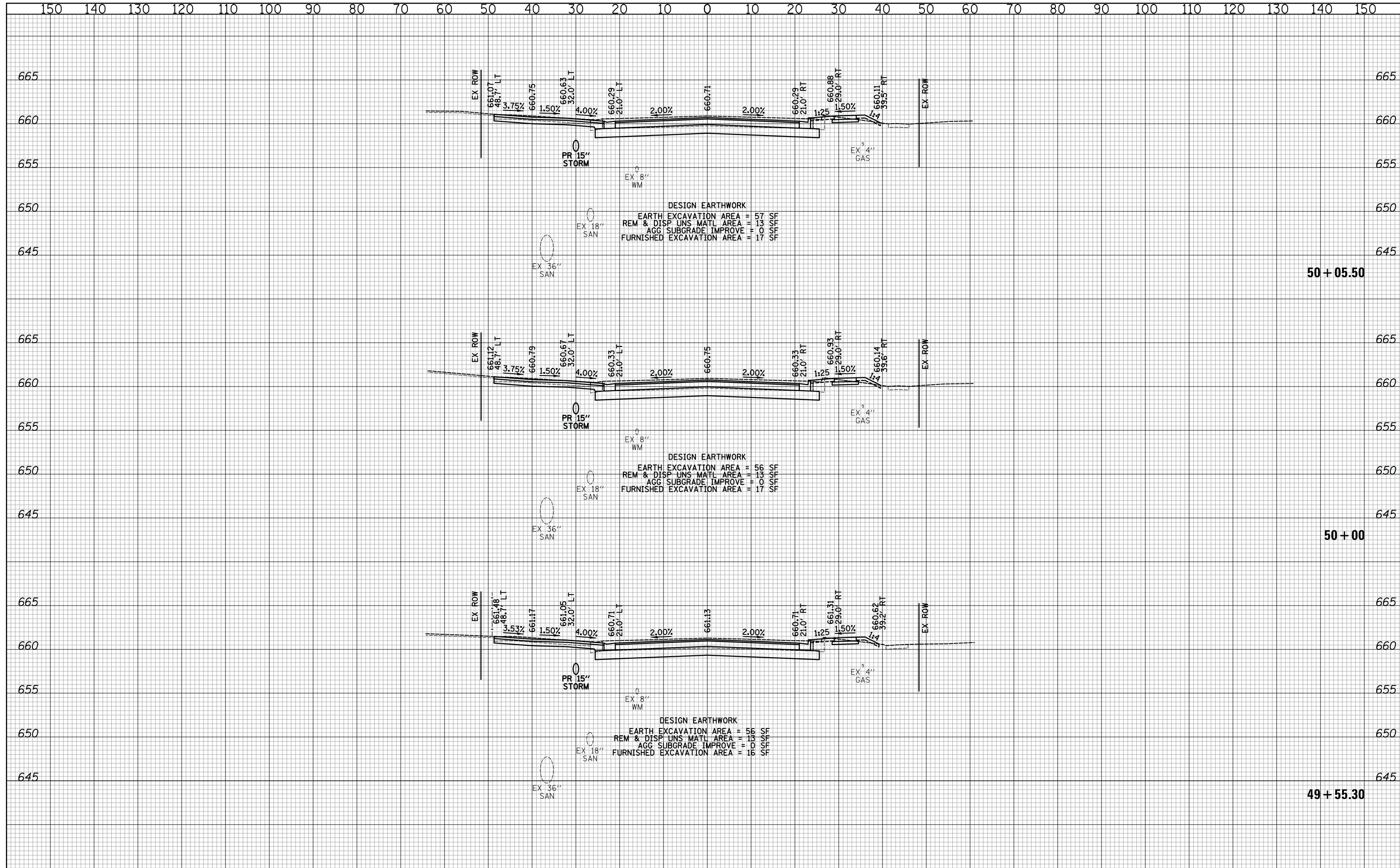

**CIVILTECH**  
 Two Pierce Place, Suite 1400  
 Itasca, Illinois 60143  
 Tel: 630.773.3900 Fax: 630.773.3975  
 www.civiltechinc.com

DESIGNED - PK	REVISED -
DRAWN - PK	REVISED -
CHECKED - JRV	REVISED -
DATE - 11/7/2018	REVISED -

**STATE OF ILLINOIS**  
**DEPARTMENT OF TRANSPORTATION**



**CROSS SECTIONS - 14TH STREET**

SHEET NO. 45 OF 71 SHEETS STA. 49+55.30 TO STA. 50+05.50

F.A.U. RTE.	SECTION	COUNTY	TOTAL SHEETS	SHEET NO.
1228	99-00260-01-WR	LAKE	566	514
FED. ROAD DIST. NO. 1 ILLINOIS FED. AID PROJECT				CONTRACT NO. 61F33

DATE	
BY	
SURVEYED	
PLOTTED	
TEMPLATE	
AREAS	
CHECKED	
NO.	

DATE	
BY	
SURVEYED	
PLOTTED	
TEMPLATE	
AREAS	
CHECKED	
NO.	

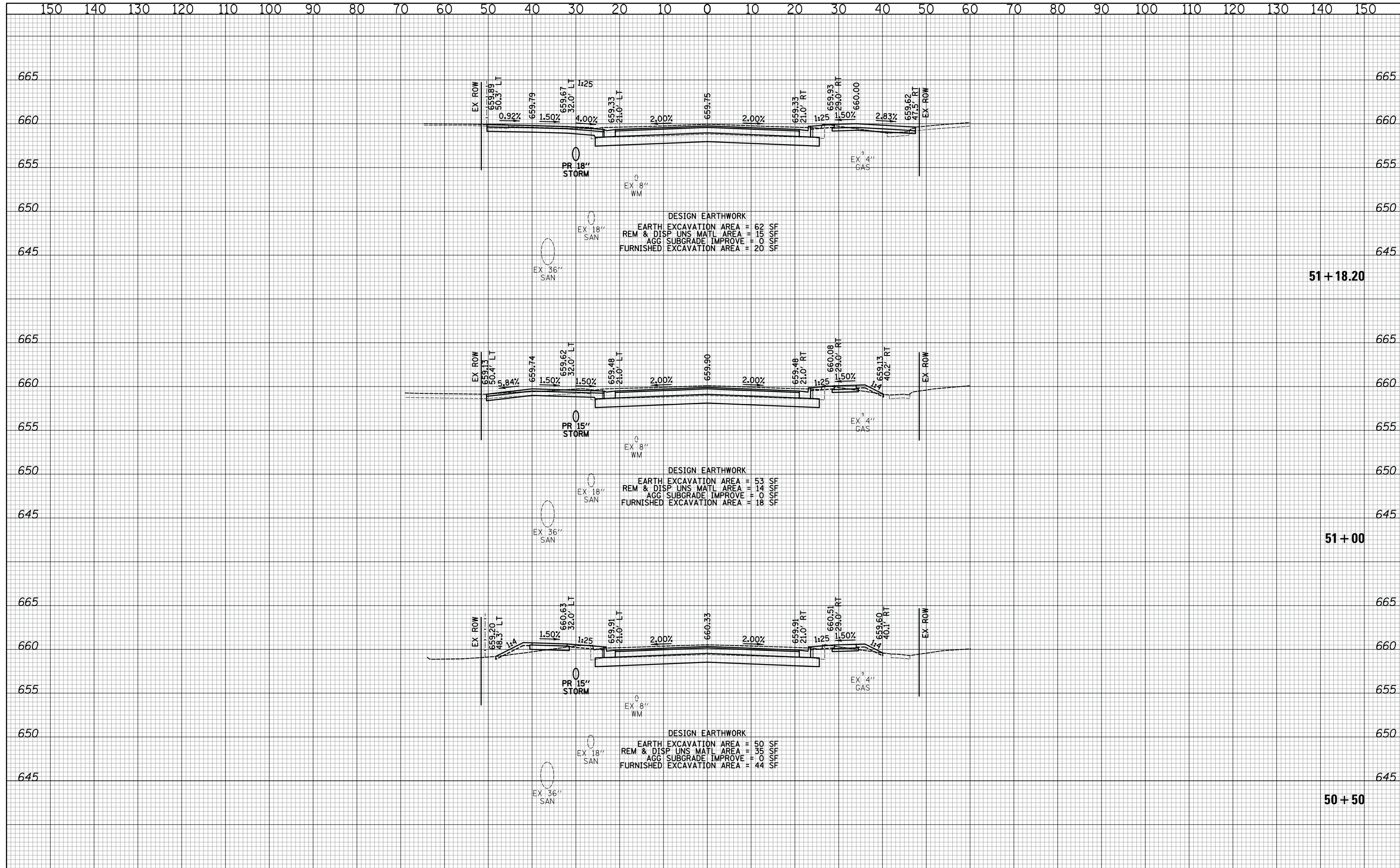

**CIVILTECH**  
 Two Pierce Place, Suite 1400  
 Itasca, Illinois 60143  
 Tel: 630.773.3900 Fax: 630.773.3975  
 www.civiltechinc.com

DESIGNED - PK  
 DRAWN - PK  
 CHECKED - JRV  
 DATE - 11/7/2018

**STATE OF ILLINOIS  
 DEPARTMENT OF TRANSPORTATION**

VERT. 0 5 10  
 HORIZ. 0 10 20  
**SCALES**

**CROSS SECTIONS - 14TH STREET**  
 SHEET NO. 46 OF 71 SHEETS STA. 50+50 TO STA. 51+18.20

F.A.U. RTE.	SECTION	COUNTY	TOTAL SHEETS	SHEET NO.
1228	99-00260-01-WR	LAKE	566	515
CONTRACT NO. 61F33				
FED. ROAD DIST. NO. 1 ILLINOIS FED. AID PROJECT				

DATE	
BY	
SURVEYED	
PLOTTED	
TEMPLATE	
AREAS	
CHECKED	
NO.	

DATE	
BY	
SURVEYED	
PLOTTED	
TEMPLATE	
AREAS	
CHECKED	
NO.	

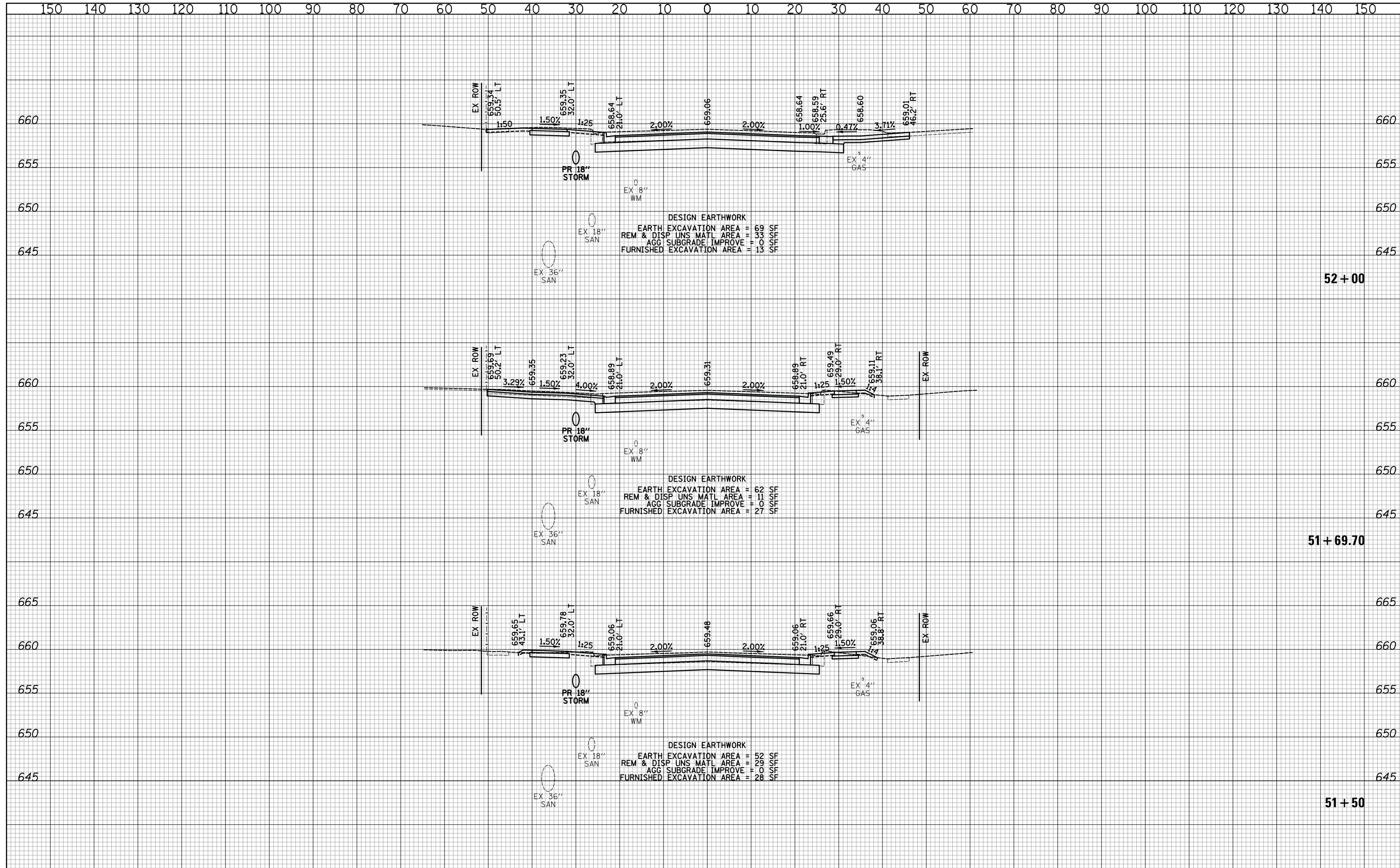

52+00

51+69.70

51+50

**CIVILTECH**  
 Two Pierce Place, Suite 1400  
 Itasca, Illinois 60143  
 Tel: 630.773.3900 Fax: 630.773.3975  
 www.civiltechinc.com

DESIGNED - PK	REVISED -
DRAWN - PK	REVISED -
CHECKED - JRV	REVISED -
DATE - 11/7/2018	REVISED -

**STATE OF ILLINOIS**  
**DEPARTMENT OF TRANSPORTATION**

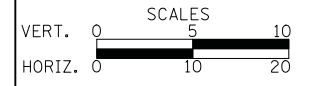

**CROSS SECTIONS - 14TH STREET**

SHEET NO. 47 OF 71 SHEETS STA. 51+50 TO STA. 52+00

F.A.U. RTE.	SECTION	COUNTY	TOTAL SHEETS	SHEET NO.
1228	99-00260-01-WR	LAKE	566	516
				CONTRACT NO. 61F33

FED. ROAD DIST. NO. 1 ILLINOIS FED. AID PROJECT





DATE	
BY	
SURVEYED	
PLOTTED	
TEMPLATE	
AREAS	
CHECKED	
NO.	

DATE	
BY	
SURVEYED	
PLOTTED	
TEMPLATE	
AREAS	
CHECKED	
NO.	

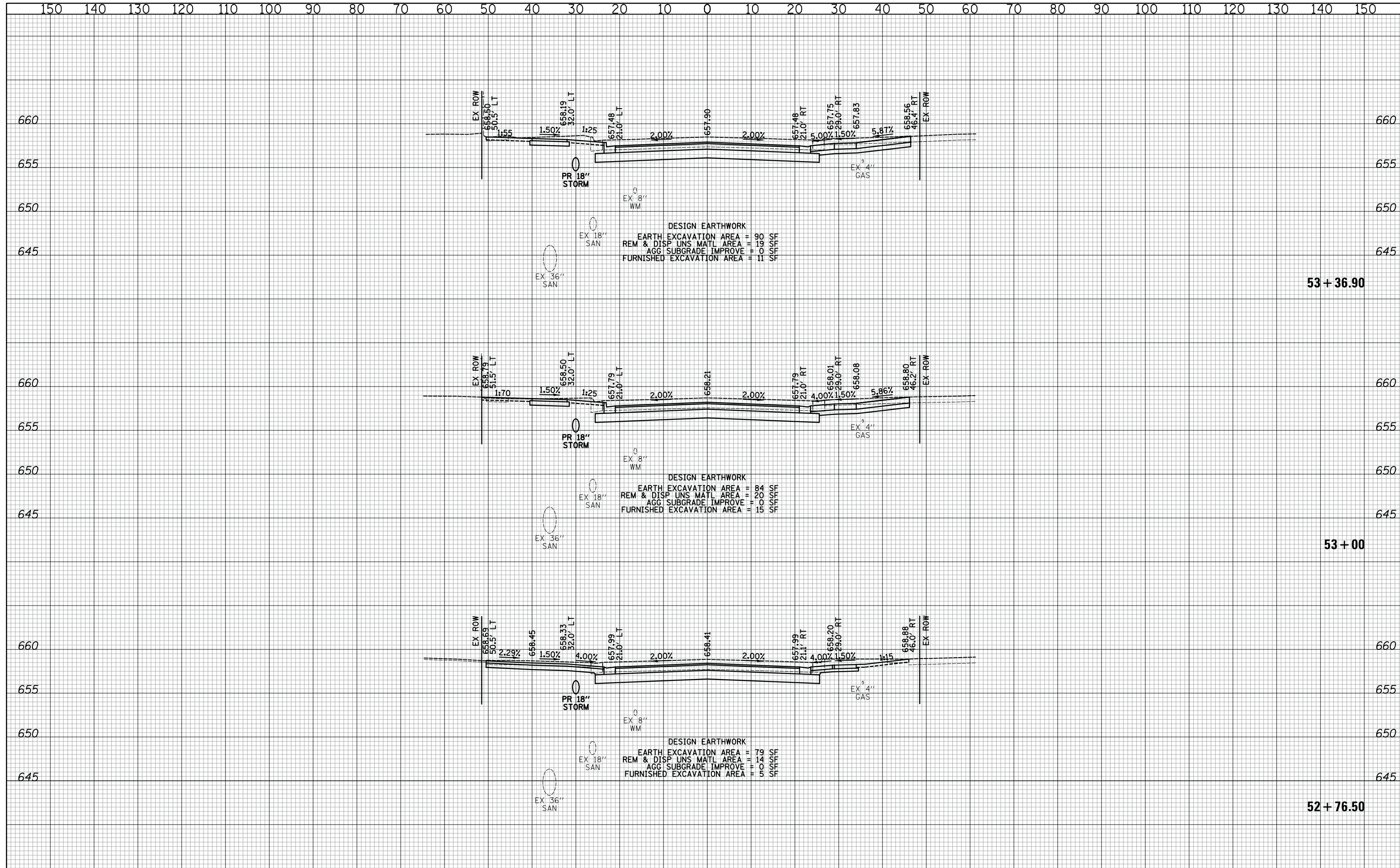

53 + 36.90

53 + 00

52 + 76.50



DESIGNED - PK	REVISED -
DRAWN - PK	REVISED -
CHECKED - JRV	REVISED -
DATE - 11/7/2018	REVISED -

STATE OF ILLINOIS  
DEPARTMENT OF TRANSPORTATION

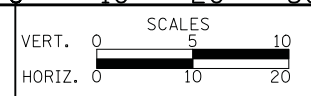

CROSS SECTIONS - 14TH STREET  
SHEET NO. 49 OF 71 SHEETS STA. 52+76.50 TO STA. 53+36.90

F.A.U. RTE.	SECTION	COUNTY	TOTAL SHEETS	SHEET NO.
1228	99-00260-01-WR	LAKE	566	518
FED. ROAD DIST. NO. 1 ILLINOIS FED. AID PROJECT				CONTRACT NO. 61F33

DATE	
BY	
SURVEYED	
PLOTTED	
TEMPLATE	
AREAS	
CHECKED	
NO.	

DATE	
BY	
SURVEYED	
PLOTTED	
TEMPLATE	
AREAS	
CHECKED	
NO.	

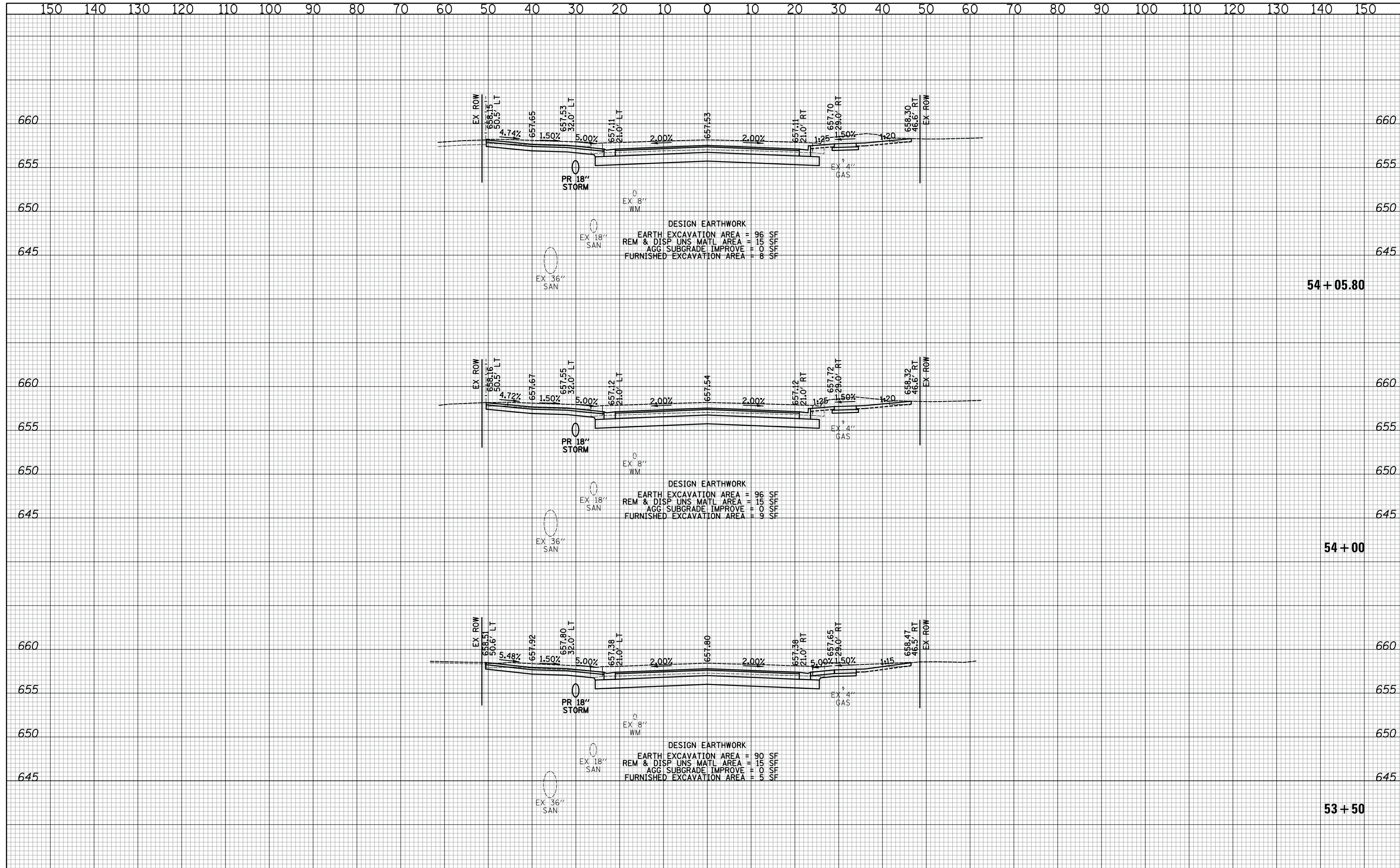

**CIVILTECH**  
 Two Pierce Place, Suite 1400  
 Itasca, Illinois 60143  
 Tel: 630.773.3900 Fax: 630.773.3975  
 www.civiltechinc.com

DESIGNED - PK	REVISED -
DRAWN - PK	REVISED -
CHECKED - JRV	REVISED -
DATE - 11/7/2018	REVISED -

**STATE OF ILLINOIS**  
**DEPARTMENT OF TRANSPORTATION**

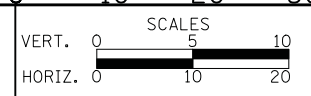

**CROSS SECTIONS - 14TH STREET**

SHEET NO. 50 OF 71 SHEETS STA. 53+50 TO STA. 54+05.80

F.A.U. RTE.	SECTION	COUNTY	TOTAL SHEETS	SHEET NO.
1228	99-00260-01-WR	LAKE	566	519
FED. ROAD DIST. NO. 1 ILLINOIS FED. AID PROJECT				CONTRACT NO. 61F33



DATE	
BY	
SURVEYED	
PLOTTED	
TEMPLATE	
AREAS	
CHECKED	
NO.	

DATE	
BY	
SURVEYED	
PLOTTED	
TEMPLATE	
AREAS	
CHECKED	
NO.	

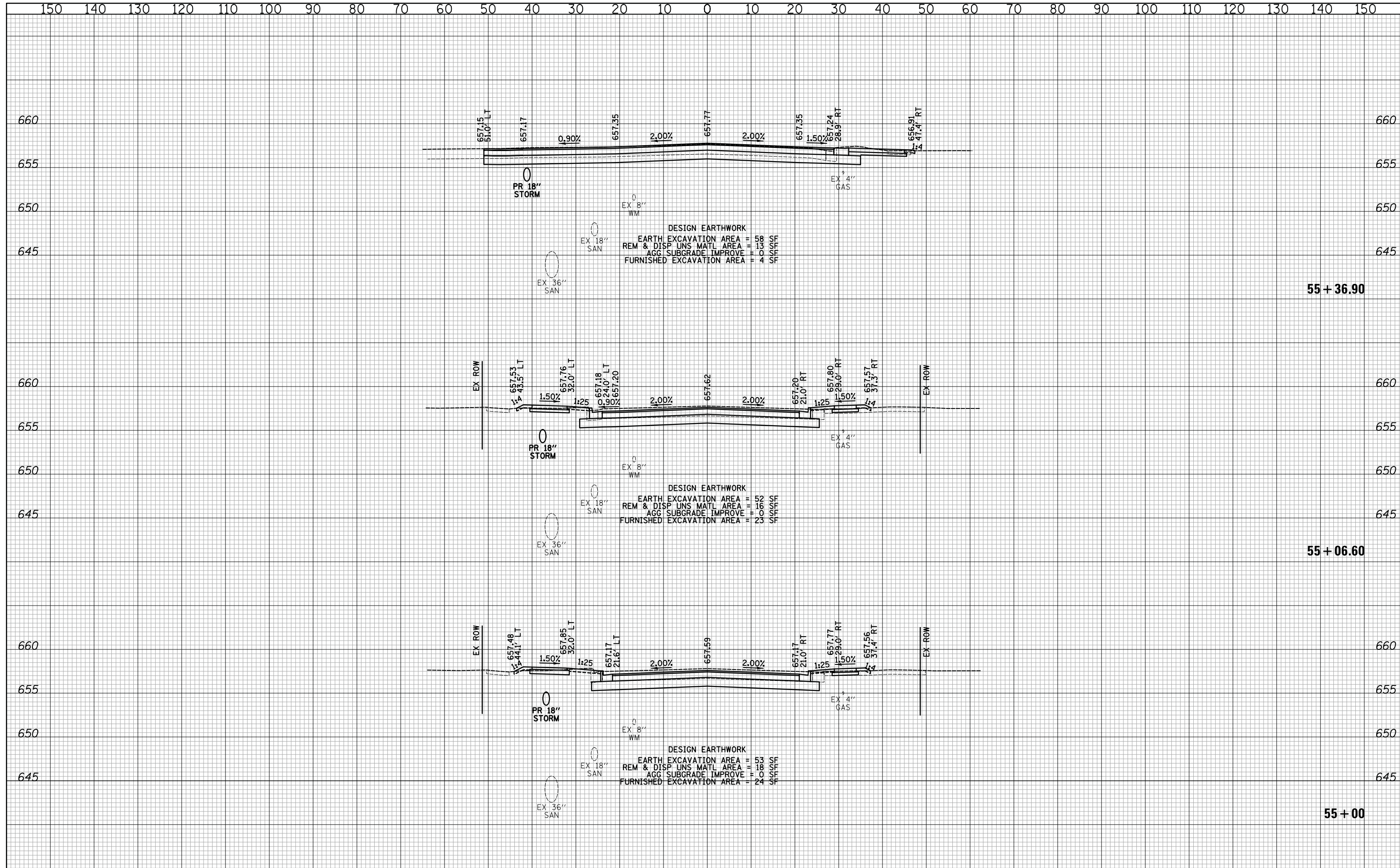

**CIVILTECH**  
 Two Pierce Place, Suite 1400  
 Itasca, Illinois 60143  
 Tel: 630.773.3900 Fax: 630.773.3975  
 www.civiltechinc.com

DESIGNED - PK	REVISED -
DRAWN - PK	REVISED -
CHECKED - JRV	REVISED -
DATE - 11/7/2018	REVISED -

**STATE OF ILLINOIS**  
**DEPARTMENT OF TRANSPORTATION**

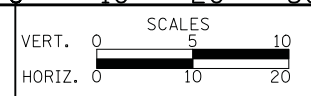

**CROSS SECTIONS - 14TH STREET**

SHEET NO. 52 OF 71 SHEETS STA. 55+00 TO STA. 55+36.90

F.A.U. RTE.	SECTION	COUNTY	TOTAL SHEETS	SHEET NO.
1228	99-00260-01-WR	LAKE	566	521
CONTRACT NO. 61F33				
FED. ROAD DIST. NO. 1 ILLINOIS FED. AID PROJECT				

DATE	
BY	
SURVEYED	
PLOTTED	
TEMPLATE	
AREAS	
CHECKED	
NO.	

DATE	
BY	
SURVEYED	
PLOTTED	
TEMPLATE	
AREAS	
CHECKED	
NO.	

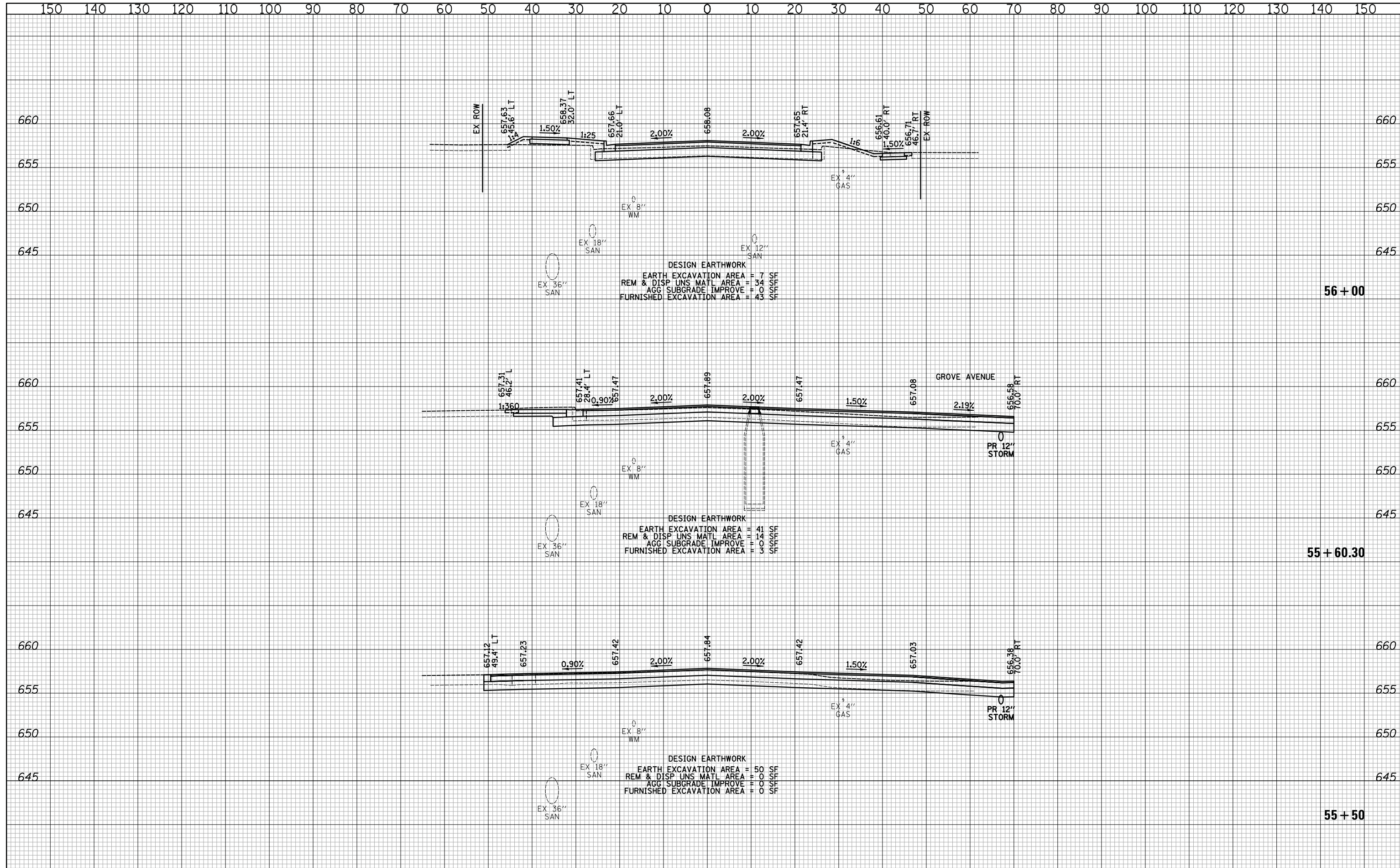

**CIVILTECH**  
 Two Pierce Place, Suite 1400  
 Itasca, Illinois 60143  
 Tel: 630.773.3900 Fax: 630.773.3975  
 www.civiltechinc.com

DESIGNED - PK	REVISED -
DRAWN - PK	REVISED -
CHECKED - JRV	REVISED -
DATE - 11/7/2018	REVISED -

**STATE OF ILLINOIS**  
**DEPARTMENT OF TRANSPORTATION**

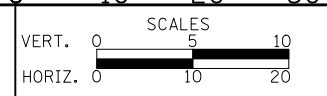

**CROSS SECTIONS - 14TH STREET**  
 SHEET NO. 53 OF 71 SHEETS STA. 55+50 TO STA. 56+00

F.A.U. RTE.	SECTION	COUNTY	TOTAL SHEETS	SHEET NO.
1228	99-00260-01-WR	LAKE	566	522
CONTRACT NO. 61F33				
FED. ROAD DIST. NO. 1 ILLINOIS FED. AID PROJECT				

DATE	
BY	
SURVEYED	
PLOTTED	
TEMPLATE	
AREAS	
CHECKED	
NO.	

DATE	
BY	
SURVEYED	
PLOTTED	
TEMPLATE	
AREAS	
CHECKED	
NO.	

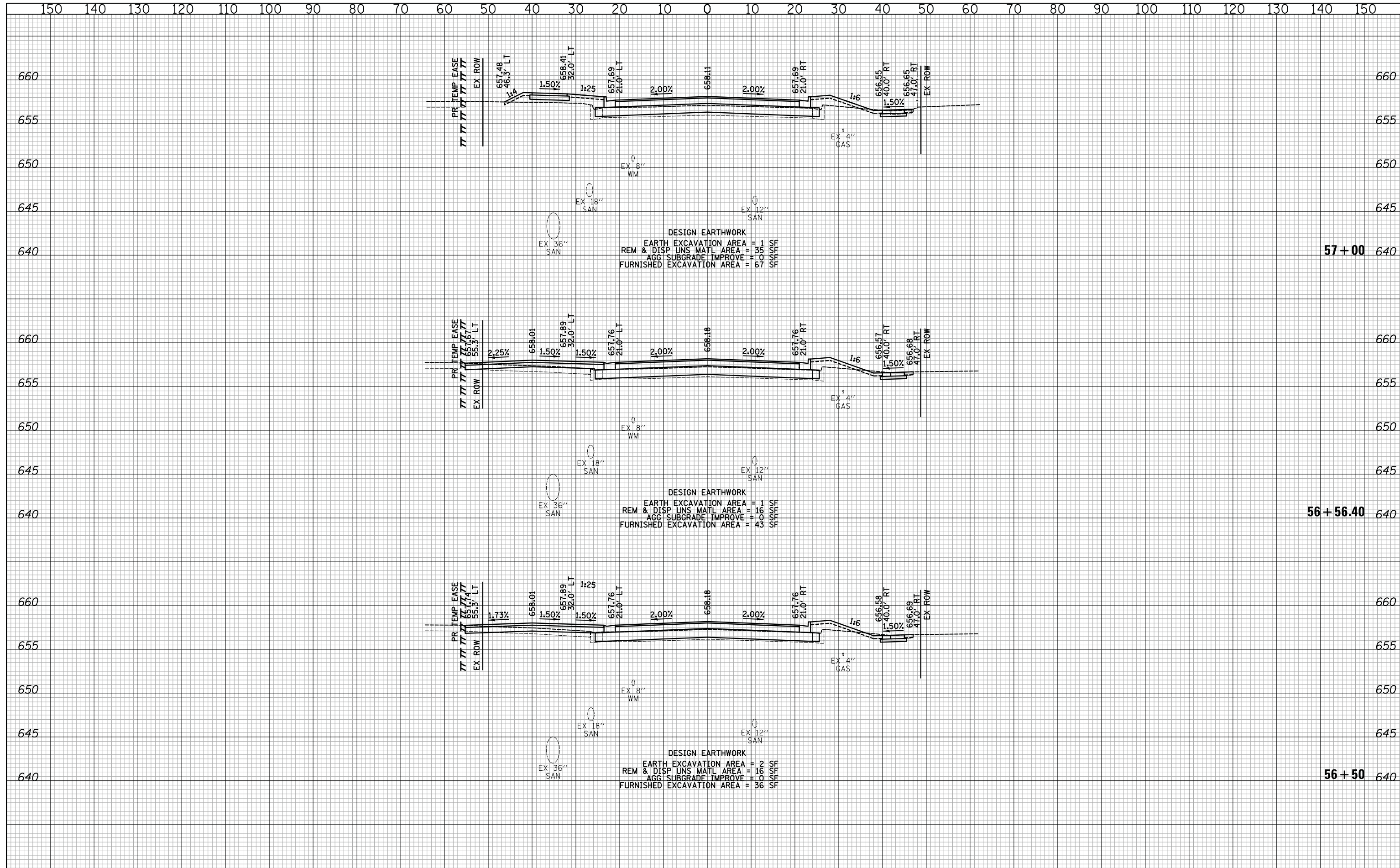

**CIVILTECH**  
 Two Pierce Place, Suite 1400  
 Itasca, Illinois 60143  
 Tel: 630.773.3900 Fax: 630.773.3975  
 www.civiltechinc.com

DESIGNED - PK	REVISED -
DRAWN - PK	REVISED -
CHECKED - JRV	REVISED -
DATE - 11/7/2018	REVISED -

**STATE OF ILLINOIS**  
**DEPARTMENT OF TRANSPORTATION**

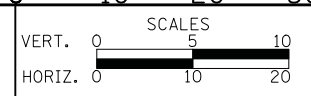

**CROSS SECTIONS - 14TH STREET**

SHEET NO. 54 OF 71 SHEETS STA. 56+50 TO STA. 57+00

F.A.U. RTE.	SECTION	COUNTY	TOTAL SHEETS	SHEET NO.
1228	99-00260-01-WR	LAKE	566	523
				CONTRACT NO. 61F33
FED. ROAD DIST. NO. 1 ILLINOIS FED. AID PROJECT				

DATE	
BY	
SURVEYED	
PLOTTED	
TEMPLATE	
AREAS	
CHECKED	
NO.	

DATE	
BY	
SURVEYED	
PLOTTED	
TEMPLATE	
AREAS	
CHECKED	
NO.	

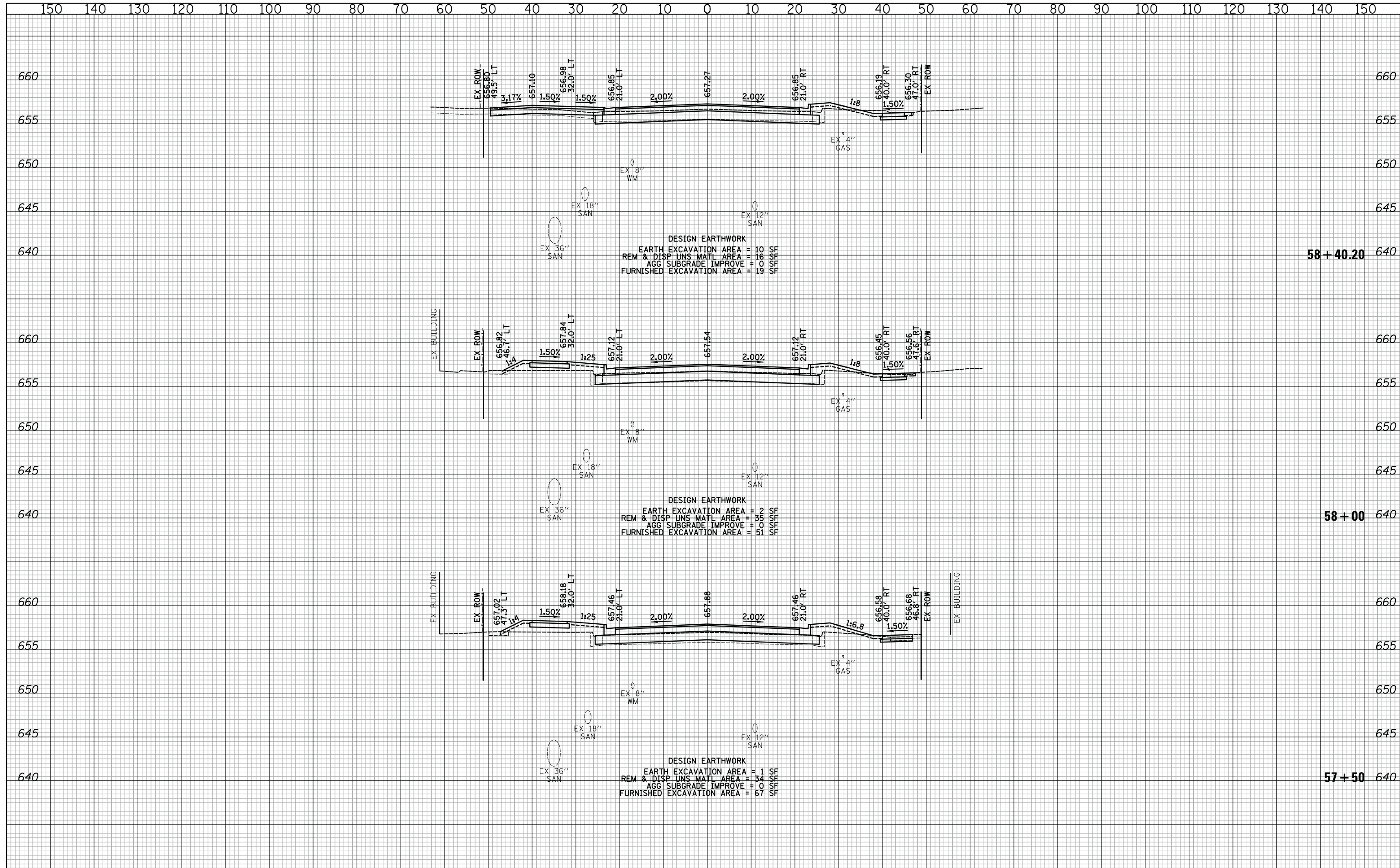

**CIVILTECH**  
 Two Pierce Place, Suite 1400  
 Itasca, Illinois 60143  
 Tel: 630.773.3900 Fax: 630.773.3975  
 www.civiltechinc.com

DESIGNED - PK	REVISED -
DRAWN - PK	REVISED -
CHECKED - JRV	REVISED -
DATE - 11/7/2018	REVISED -

**STATE OF ILLINOIS  
 DEPARTMENT OF TRANSPORTATION**

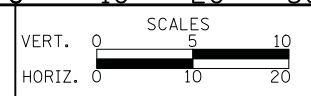

**CROSS SECTIONS - 14TH STREET**  
 SHEET NO. 55 OF 71 SHEETS STA. 57+50 TO STA. 58+40.20

F.A.U. RTE.	SECTION	COUNTY	TOTAL SHEETS	SHEET NO.
1228	99-00260-01-WR	LAKE	566	524
				CONTRACT NO. 61F33
FED. ROAD DIST. NO. 1 ILLINOIS FED. AID PROJECT				



DATE	
BY	
SURVEYED	
PLOTTED	
TEMPLATE	
AREAS	
CHECKED	
NO.	

DATE	
BY	
SURVEYED	
PLOTTED	
TEMPLATE	
AREAS	
CHECKED	
NO.	

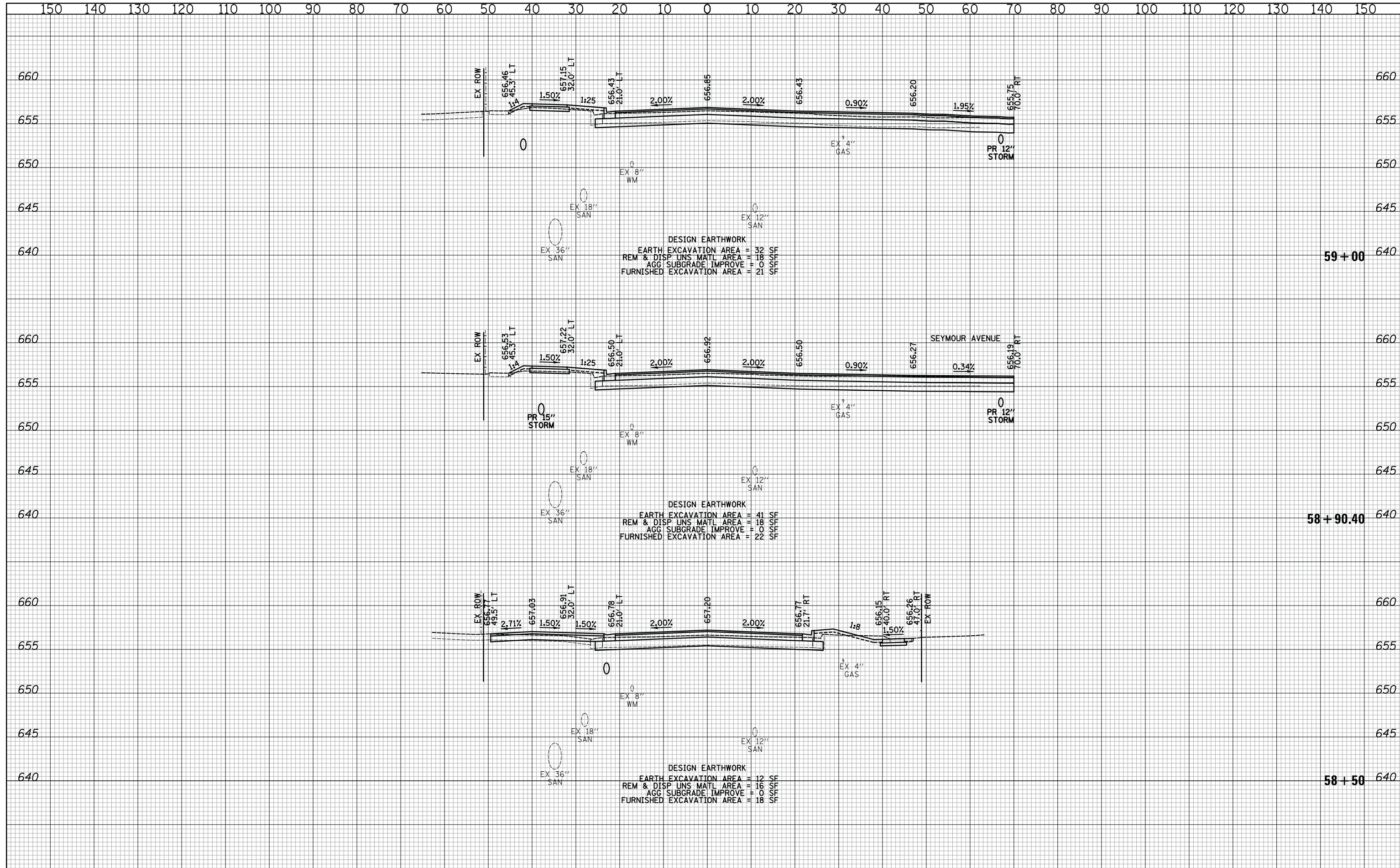

**CIVILTECH**  
 Two Pierce Place, Suite 1400  
 Itasca, Illinois 60143  
 Tel: 630.773.3900 Fax: 630.773.3975  
 www.civiltechinc.com

DESIGNED - PK	REVISED -
DRAWN - PK	REVISED -
CHECKED - JRV	REVISED -
DATE - 11/7/2018	REVISED -

**STATE OF ILLINOIS  
 DEPARTMENT OF TRANSPORTATION**

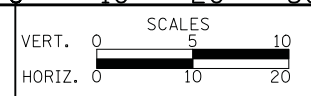

**CROSS SECTIONS - 14TH STREET**

SHEET NO. 56 OF 71 SHEETS STA. 58+50 TO STA. 59+00

F.A.U. RTE.	SECTION	COUNTY	TOTAL SHEETS	SHEET NO.
1228	99-00260-01-WR	LAKE	566	525
				CONTRACT NO. 61F33
FED. ROAD DIST. NO. 1 ILLINOIS FED. AID PROJECT				

DATE	
BY	
SURVEYED	
PLOTTED	
TEMPLATE	
AREAS	
CHECKED	
NO.	

DATE	
BY	
SURVEYED	
PLOTTED	
TEMPLATE	
AREAS	
CHECKED	
NO.	

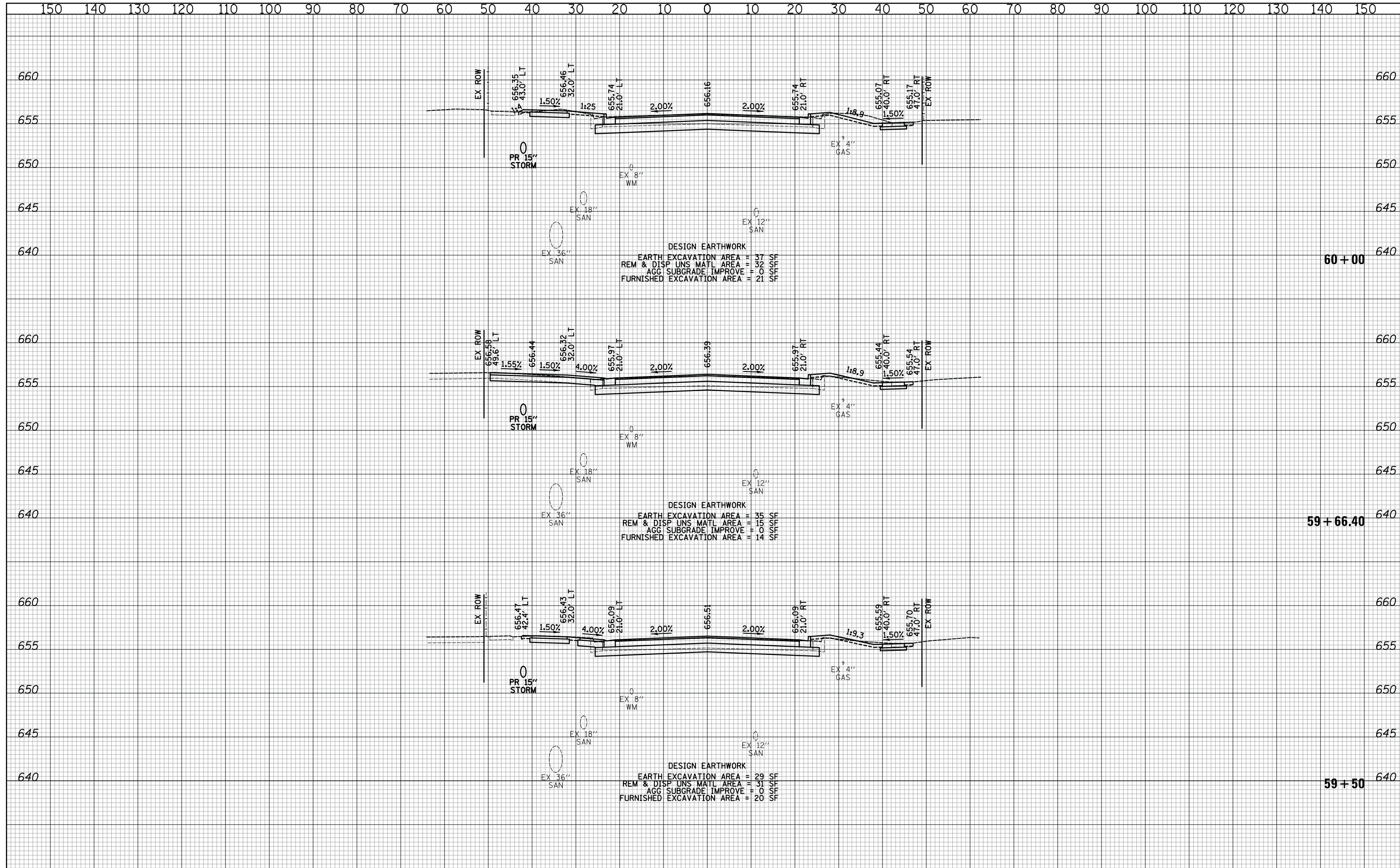

**CIVILTECH**  
 Two Pierce Place, Suite 1400  
 Itasca, Illinois 60143  
 Tel: 630.773.3900 Fax: 630.773.3975  
 www.civiltechinc.com

DESIGNED - PK	REVISED -
DRAWN - PK	REVISED -
CHECKED - JRV	REVISED -
DATE - 11/7/2018	REVISED -

**STATE OF ILLINOIS**  
**DEPARTMENT OF TRANSPORTATION**

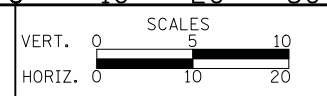

**CROSS SECTIONS - 14TH STREET**  
 SHEET NO. 57 OF 71 SHEETS | STA. 59+50 TO STA. 60+00

F.A.U. RTE.	SECTION	COUNTY	TOTAL SHEETS	SHEET NO.
1228	99-00260-01-WR	LAKE	566	526
				CONTRACT NO. 61F33
FED. ROAD DIST. NO. 1   ILLINOIS   FED. AID PROJECT				

DATE	
BY	
SURVEYED	
PLOTTED	
TEMPLATE	
AREAS	
CHECKED	
NO.	

DATE	
BY	
SURVEYED	
PLOTTED	
TEMPLATE	
AREAS	
CHECKED	
NO.	

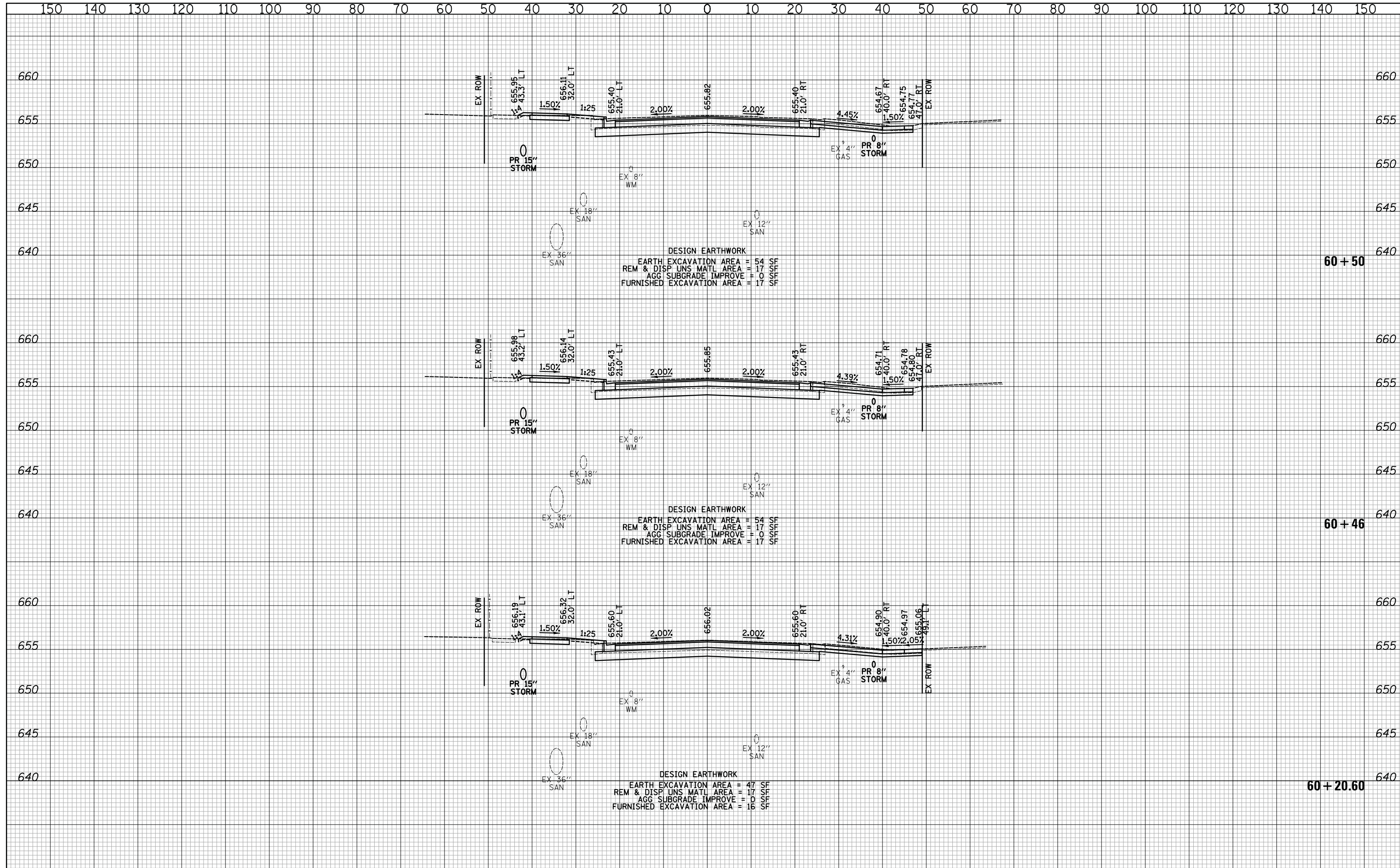

Two Pierce Place, Suite 1400  
 Itasca, Illinois 60143  
 Tel: 630.773.3900 Fax: 630.773.3975  
 www.civiltechinc.com

DESIGNED - PK	REVISED -
DRAWN - PK	REVISED -
CHECKED - JRV	REVISED -
DATE - 11/7/2018	REVISED -

**STATE OF ILLINOIS  
 DEPARTMENT OF TRANSPORTATION**

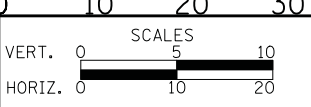

**CROSS SECTIONS - 14TH STREET**

SHEET NO. 58 OF 71 SHEETS    STA. 60+20.60    TO STA. 60+50

F.A.U. RTE.	SECTION	COUNTY	TOTAL SHEETS	SHEET NO.
1228	99-00260-01-WR	LAKE	566	527
CONTRACT NO. 61F33				
FED. ROAD DIST. NO. 1 ILLINOIS FED. AID PROJECT				

DATE	
BY	
SURVEYED	
PLOTTED	
TEMPLATE	
AREAS	
CHECKED	
NO.	

DATE	
BY	
SURVEYED	
PLOTTED	
TEMPLATE	
AREAS	
CHECKED	
NO.	

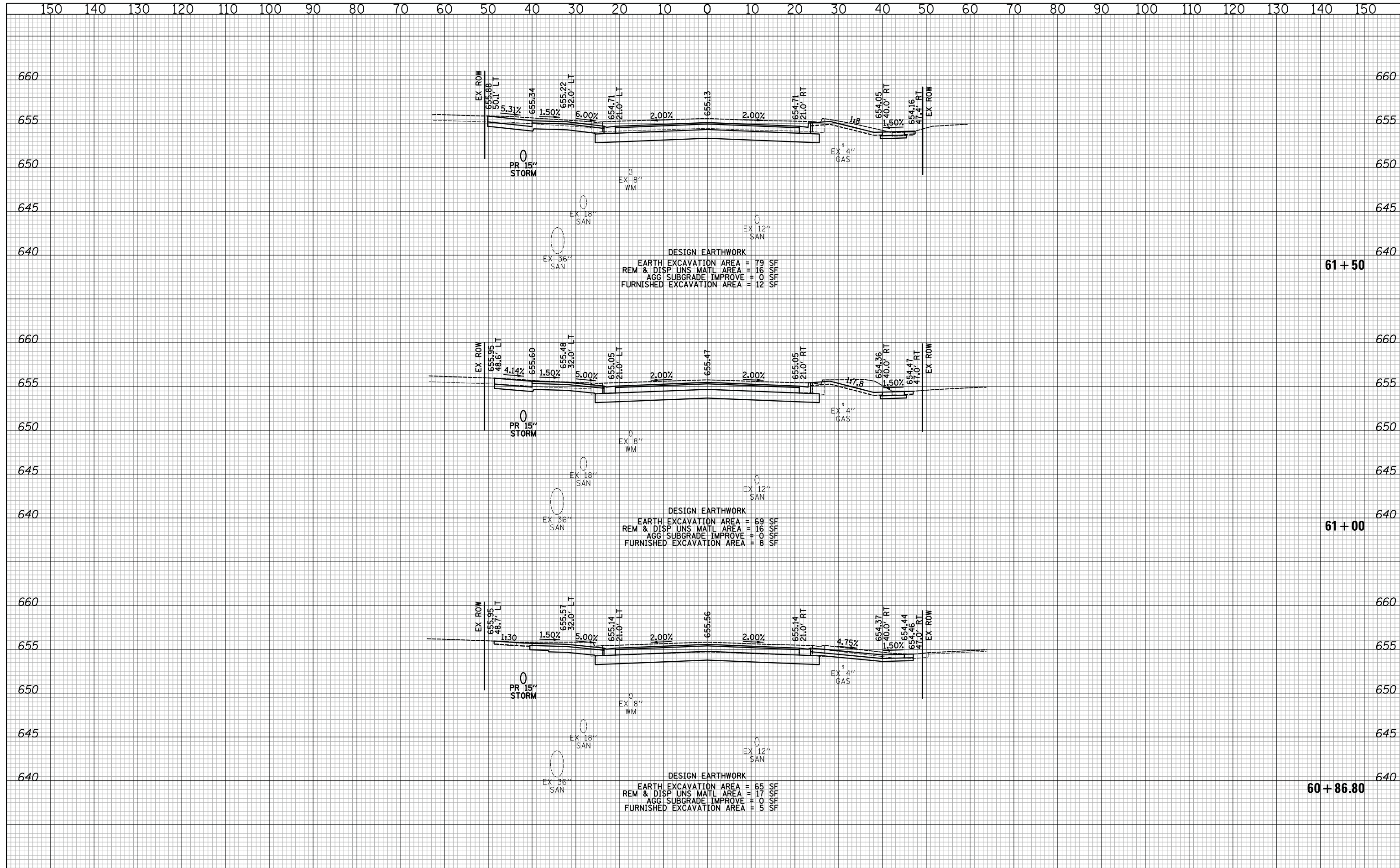

**CIVILTECH**  
 Two Pierce Place, Suite 1400  
 Itasca, Illinois 60143  
 Tel: 630.773.3900 Fax: 630.773.3975  
 www.civiltechinc.com

DESIGNED - PK	REVISED -
DRAWN - PK	REVISED -
CHECKED - JRV	REVISED -
DATE - 11/7/2018	REVISED -

**STATE OF ILLINOIS  
 DEPARTMENT OF TRANSPORTATION**

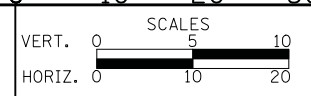

**CROSS SECTIONS - 14TH STREET**  
 SHEET NO. 59 OF 71 SHEETS STA. 60+86.80 TO STA. 61+50

F.A.U. RTE.	SECTION	COUNTY	TOTAL SHEETS	SHEET NO.
1228	99-00260-01-WR	LAKE	566	528
				CONTRACT NO. 61F33
FED. ROAD DIST. NO. 1 ILLINOIS FED. AID PROJECT				

DATE	
BY	
SURVEYED	
PLOTTED	
TEMPLATE	
AREAS	
CHECKED	
NO.	

DATE	
BY	
SURVEYED	
PLOTTED	
TEMPLATE	
AREAS	
CHECKED	
NO.	

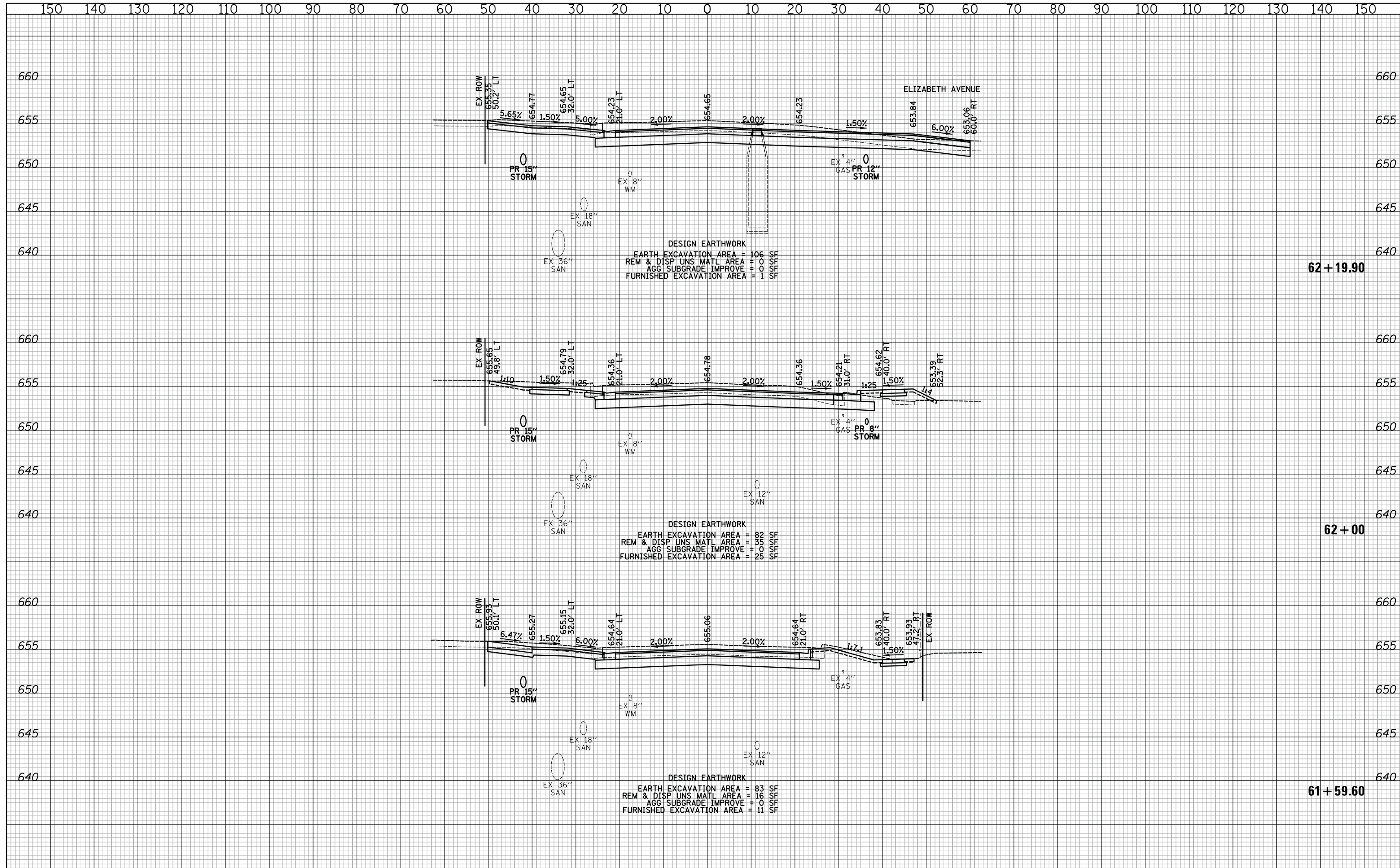

**CIVILTECH**  
 Two Pierce Place, Suite 1400  
 Itasca, Illinois 60143  
 Tel: 630.773.3900 Fax: 630.773.3975  
 www.civiltechinc.com

DESIGNED - PK	REVISED -
DRAWN - PK	REVISED -
CHECKED - JRV	REVISED -
DATE - 11/7/2018	REVISED -

**STATE OF ILLINOIS  
 DEPARTMENT OF TRANSPORTATION**

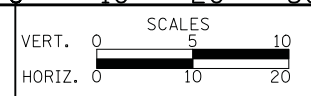

**CROSS SECTIONS - 14TH STREET**  
 SHEET NO. 60 OF 71 SHEETS STA. 61+59.60 TO STA. 62+19.90

F.A.U. RTE.	SECTION	COUNTY	TOTAL SHEETS	SHEET NO.
1228	99-00260-01-WR	LAKE	566	529
CONTRACT NO. 61F33				
FED. ROAD DIST. NO. 1 ILLINOIS FED. AID PROJECT				

DATE	
BY	
SURVEYED	
PLOTTED	
TEMPLATE	
AREAS	
CHECKED	
NO.	

DATE	
BY	
SURVEYED	
PLOTTED	
TEMPLATE	
AREAS	
CHECKED	
NO.	

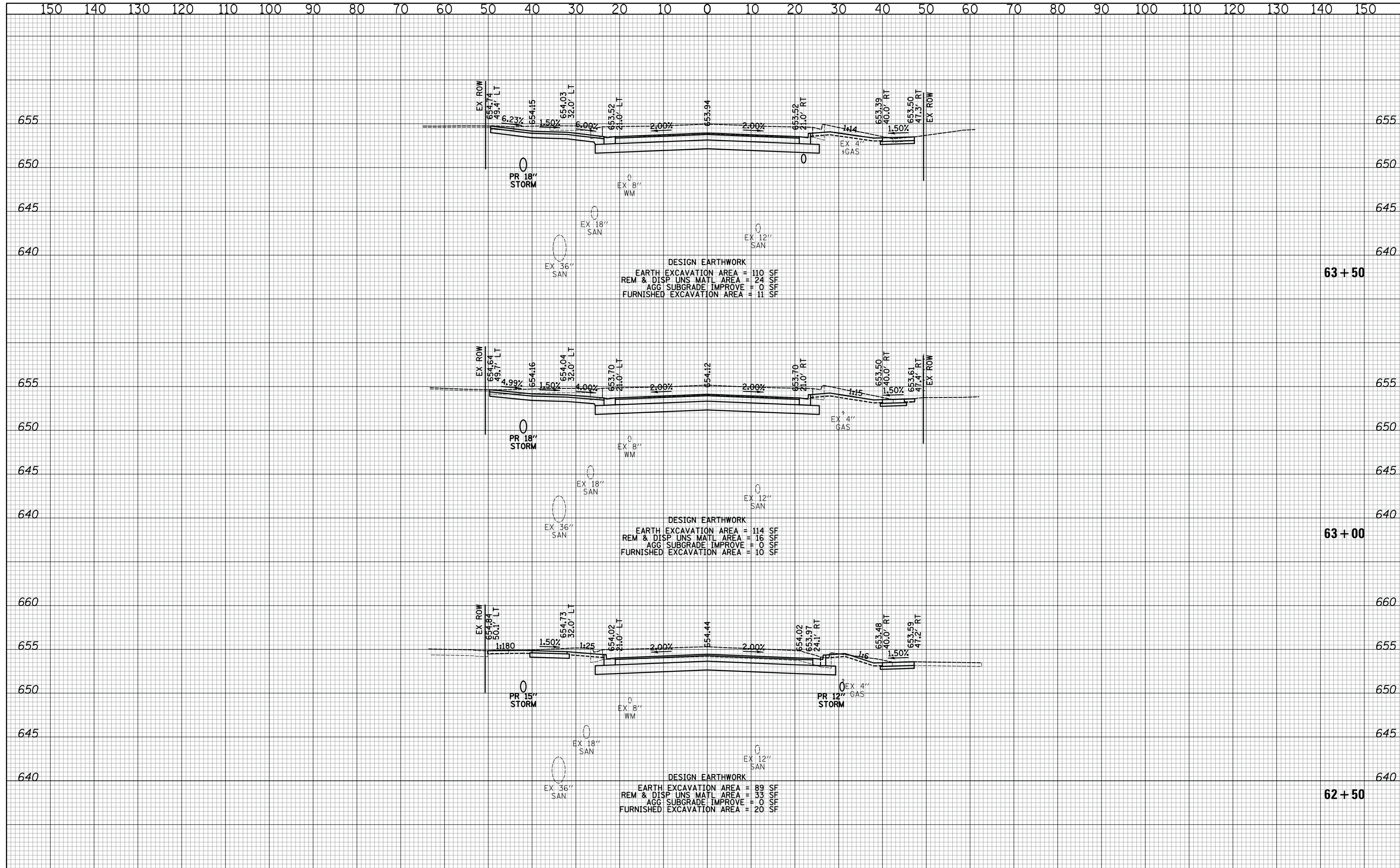

DESIGN EARTHWORK  
 EARTH EXCAVATION AREA = 110 SF  
 REM & DISP UNS MATL AREA = 24 SF  
 AGG SUBGRADE IMPROVE = 0 SF  
 FURNISHED EXCAVATION AREA = 11 SF

DESIGN EARTHWORK  
 EARTH EXCAVATION AREA = 114 SF  
 REM & DISP UNS MATL AREA = 16 SF  
 AGG SUBGRADE IMPROVE = 0 SF  
 FURNISHED EXCAVATION AREA = 10 SF

DESIGN EARTHWORK  
 EARTH EXCAVATION AREA = 89 SF  
 REM & DISP UNS MATL AREA = 33 SF  
 AGG SUBGRADE IMPROVE = 0 SF  
 FURNISHED EXCAVATION AREA = 20 SF



Two Pierce Place, Suite 1400  
 Itasca, Illinois 60143  
 Tel: 630.773.3900 Fax: 630.773.3975  
 www.civiltechinc.com

DESIGNED - PK	REVISED -
DRAWN - PK	REVISED -
CHECKED - JRV	REVISED -
DATE - 11/7/2018	REVISED -

STATE OF ILLINOIS  
 DEPARTMENT OF TRANSPORTATION

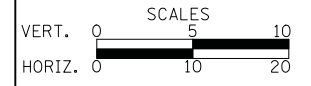

CROSS SECTIONS - 14TH STREET

SHEET NO. 61 OF 71 SHEETS STA. 62+50 TO STA. 63+50

F.A.U. RTE.	SECTION	COUNTY	TOTAL SHEETS	SHEET NO.
1228	99-00260-01-WR	LAKE	566	530
CONTRACT NO. 61F33				
FED. ROAD DIST. NO. 1 ILLINOIS FED. AID PROJECT				



DATE	
BY	
SURVEYED	
PLOTTED	
TEMPLATE	
AREAS	
CHECKED	
NO.	

DATE	
BY	
SURVEYED	
PLOTTED	
TEMPLATE	
AREAS	
CHECKED	
NO.	

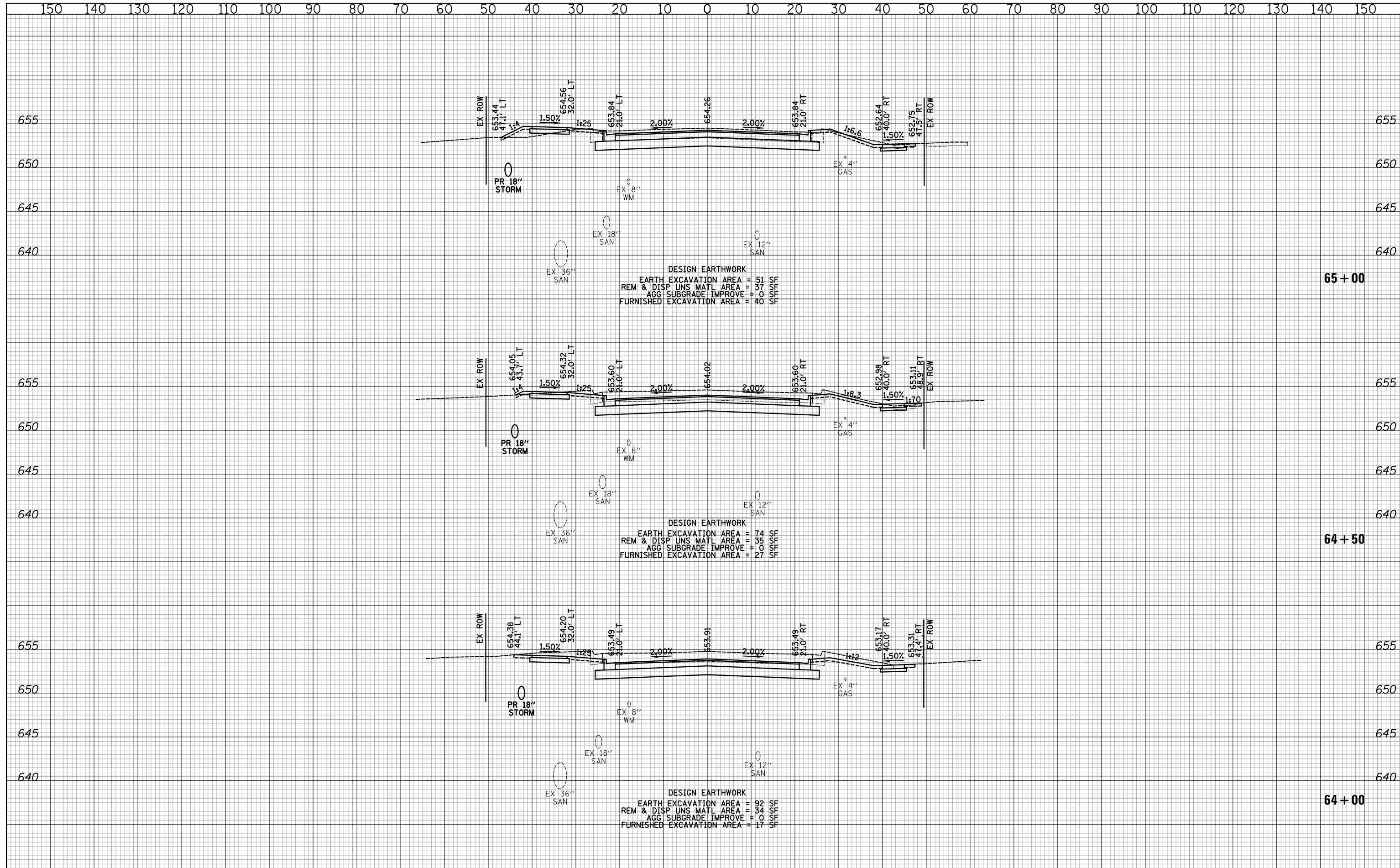







DATE	
BY	
SURVEYED	
PLOTTED	
TEMPLATE	
AREAS	
CHECKED	
NO.	

DATE	
BY	
SURVEYED	
PLOTTED	
TEMPLATE	
AREAS	
CHECKED	
NO.	

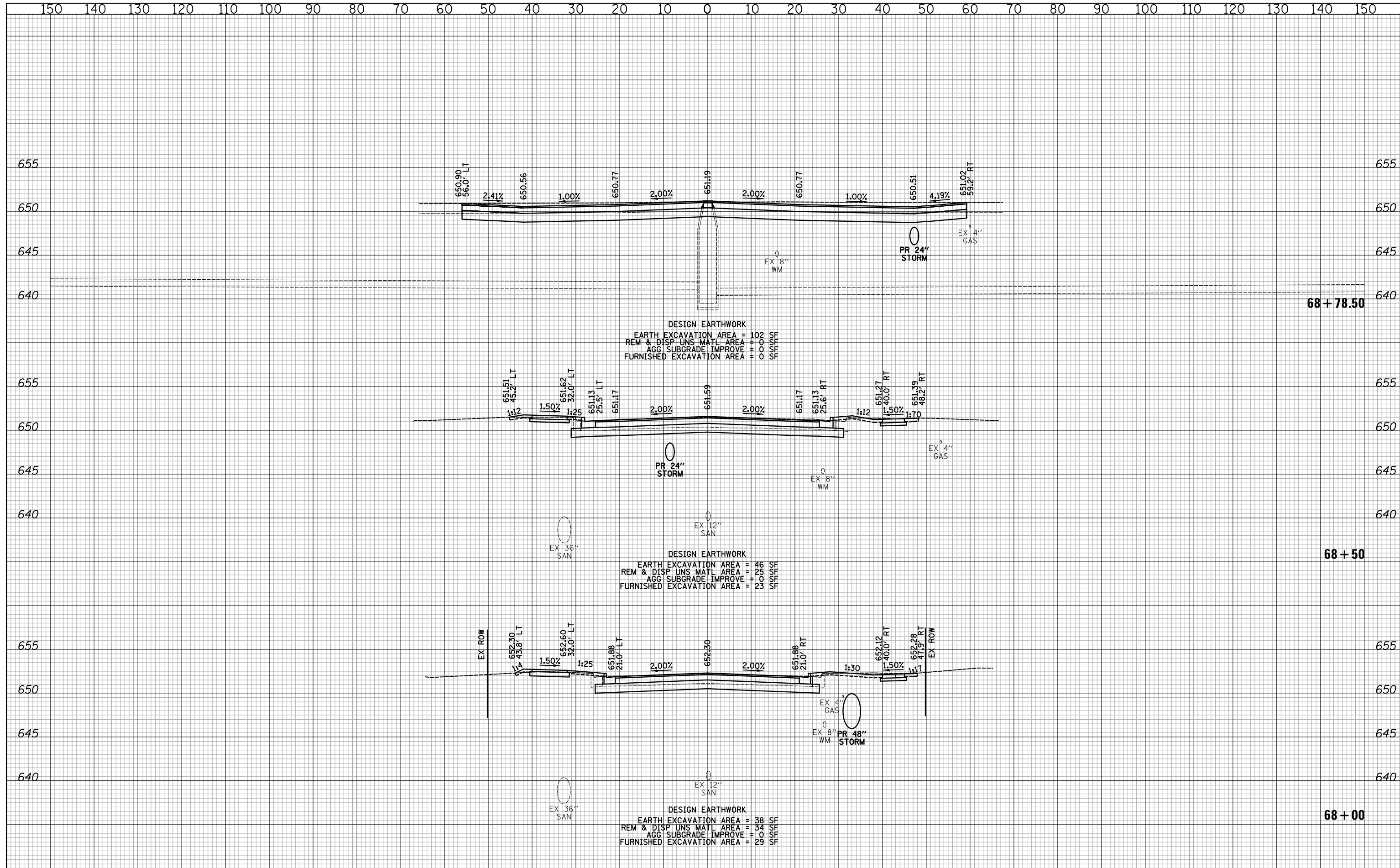

DESIGN EARTHWORK  
 EARTH EXCAVATION AREA = 102 SF  
 REM & DISP UNS MATL AREA = 0 SF  
 AGG SUBGRADE IMPROVE = 0 SF  
 FURNISHED EXCAVATION AREA = 0 SF

DESIGN EARTHWORK  
 EARTH EXCAVATION AREA = 46 SF  
 REM & DISP UNS MATL AREA = 25 SF  
 AGG SUBGRADE IMPROVE = 0 SF  
 FURNISHED EXCAVATION AREA = 23 SF

DESIGN EARTHWORK  
 EARTH EXCAVATION AREA = 38 SF  
 REM & DISP UNS MATL AREA = 34 SF  
 AGG SUBGRADE IMPROVE = 0 SF  
 FURNISHED EXCAVATION AREA = 29 SF

**CIVILTECH**  
 Two Pierce Place, Suite 1400  
 Itasca, Illinois 60143  
 Tel: 630.773.3900 Fax: 630.773.3975  
 www.civiltechinc.com

DESIGNED - PK	REVISED -
DRAWN - PK	REVISED -
CHECKED - JRV	REVISED -
DATE - 11/7/2018	REVISED -

**STATE OF ILLINOIS**  
**DEPARTMENT OF TRANSPORTATION**

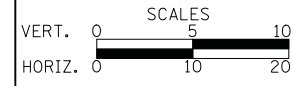

**CROSS SECTIONS - 14TH STREET**  
 SHEET NO. 66 OF 71 SHEETS STA. 68+00 TO STA. 68+78.50

F.A.U. RTE.	SECTION	COUNTY	TOTAL SHEETS	SHEET NO.
1228	99-00260-01-WR	LAKE	566	535
CONTRACT NO. 61F33				
FED. ROAD DIST. NO. 1 ILLINOIS FED. AID PROJECT				

DATE	
BY	
SURVEYED	
PLOTTED	
TEMPLATE	
AREAS	
CHECKED	
NO.	

DATE	
BY	
SURVEYED	
PLOTTED	
TEMPLATE	
AREAS	
CHECKED	
NO.	

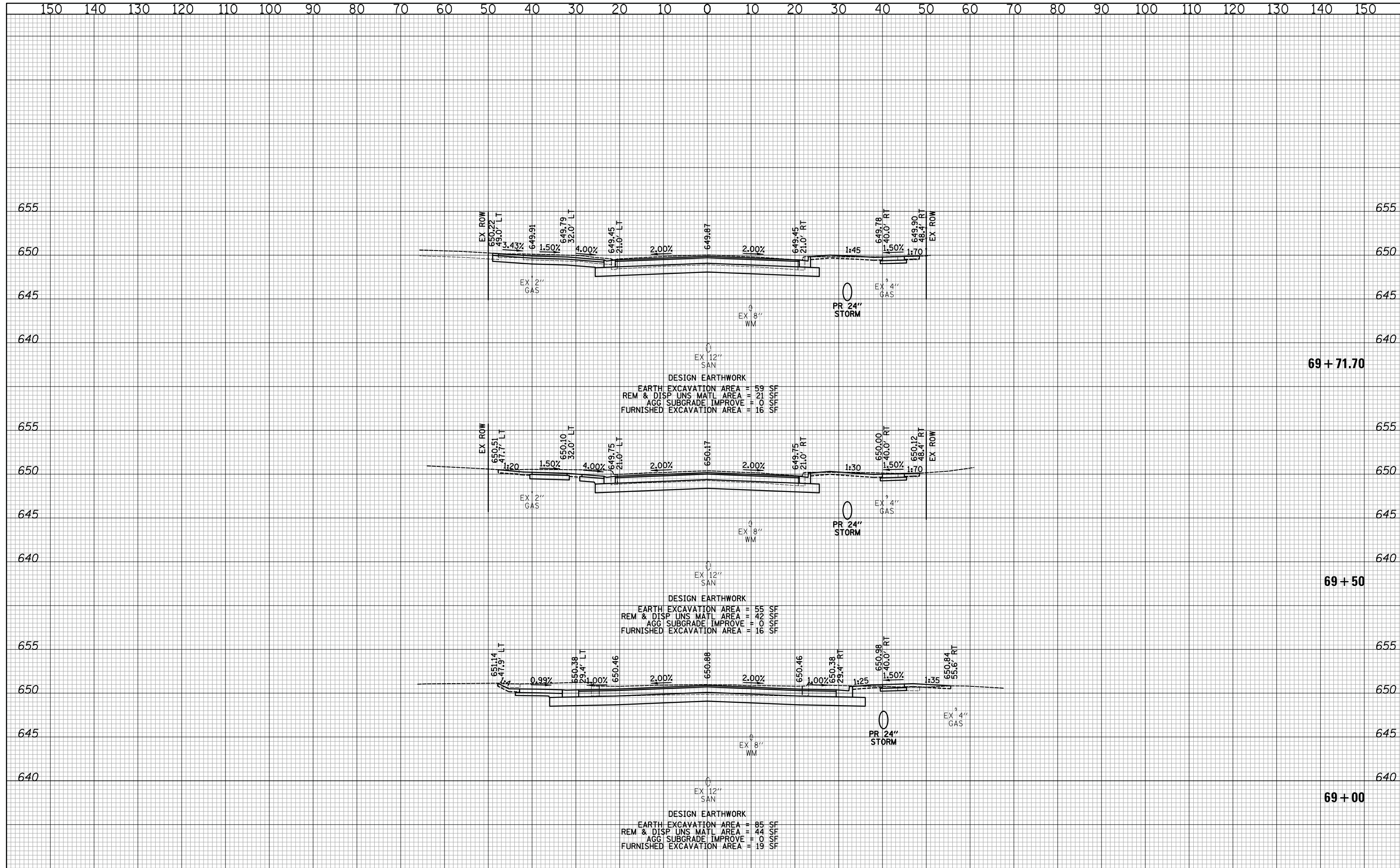

**CIVILTECH**  
 Two Pierce Place, Suite 1400  
 Itasca, Illinois 60143  
 Tel: 630.773.3900 Fax: 630.773.3975  
 www.civiltechinc.com

DESIGNED - PK	REVISED -
DRAWN - PK	REVISED -
CHECKED - JRV	REVISED -
DATE - 11/7/2018	REVISED -

**STATE OF ILLINOIS**  
**DEPARTMENT OF TRANSPORTATION**

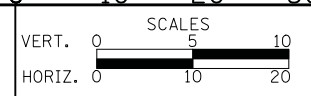

**CROSS SECTIONS - 14TH STREET**

SHEET NO. 67 OF 71 SHEETS STA. 69+00 TO STA. 69+71.70

F.A.U. RTE.	SECTION	COUNTY	TOTAL SHEETS	SHEET NO.
1228	99-00260-01-WR	LAKE	566	536
				<b>CONTRACT NO. 61F33</b>
FED. ROAD DIST. NO. 1 ILLINOIS FED. AID PROJECT				

DATE	
BY	
FINAL SURVEY	SURVEYED
NOTE BOOK NO.	PLOTTED
	TEMPLATE
	AREAS CHECKED

DATE	
BY	
ORIGINAL SURVEY	SURVEYED
NOTE BOOK NO.	PLOTTED
	TEMPLATE
	AREAS CHECKED

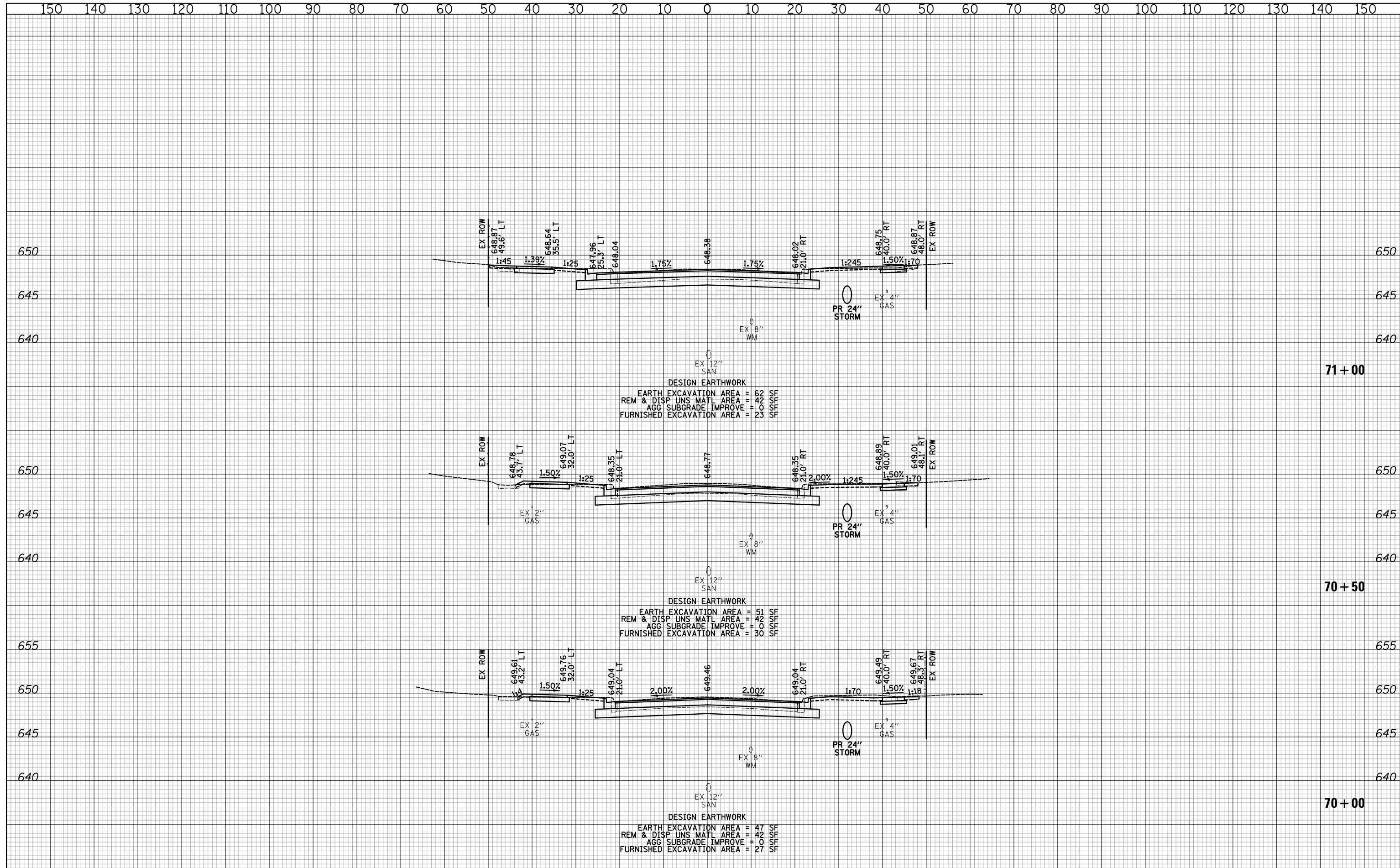

DESIGN EARTHWORK  
 EARTH EXCAVATION AREA = 62 SF  
 REM & DISP UNS MATL AREA = 42 SF  
 AGG SUBGRADE IMPROVE = 0 SF  
 FURNISHED EXCAVATION AREA = 23 SF

DESIGN EARTHWORK  
 EARTH EXCAVATION AREA = 51 SF  
 REM & DISP UNS MATL AREA = 42 SF  
 AGG SUBGRADE IMPROVE = 0 SF  
 FURNISHED EXCAVATION AREA = 30 SF

DESIGN EARTHWORK  
 EARTH EXCAVATION AREA = 47 SF  
 REM & DISP UNS MATL AREA = 42 SF  
 AGG SUBGRADE IMPROVE = 0 SF  
 FURNISHED EXCAVATION AREA = 27 SF



Two Pierce Place, Suite 1400  
 Itasca, Illinois 60143  
 Tel: 630.773.3900 Fax: 630.773.3975  
 www.civiltechinc.com

STATE OF ILLINOIS  
 DEPARTMENT OF TRANSPORTATION

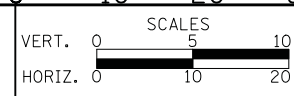

CROSS SECTIONS - 14TH STREET  
 SHEET NO. 68 OF 71 SHEETS STA. 70+00 TO STA. 71+00

F.A.U. RTE.	SECTION	COUNTY	TOTAL SHEETS	SHEET NO.
1228	99-00260-01-WR	LAKE	566	537
CONTRACT NO. 61F33				
FED. ROAD DIST. NO. 1 ILLINOIS FED. AID PROJECT				

DESIGNED - PK	REVISED -
DRAWN - PK	REVISED -
CHECKED - JRV	REVISED -
DATE - 11/7/2018	REVISED -

DATE	
BY	
FINAL SURVEY	
PLOTTED	
TEMPLATE	
NOTE BOOK	
AREAS CHECKED	
NO.	

DATE	
BY	
ORIGINAL SURVEY	
PLOTTED	
TEMPLATE	
NOTE BOOK	
AREAS CHECKED	
NO.	

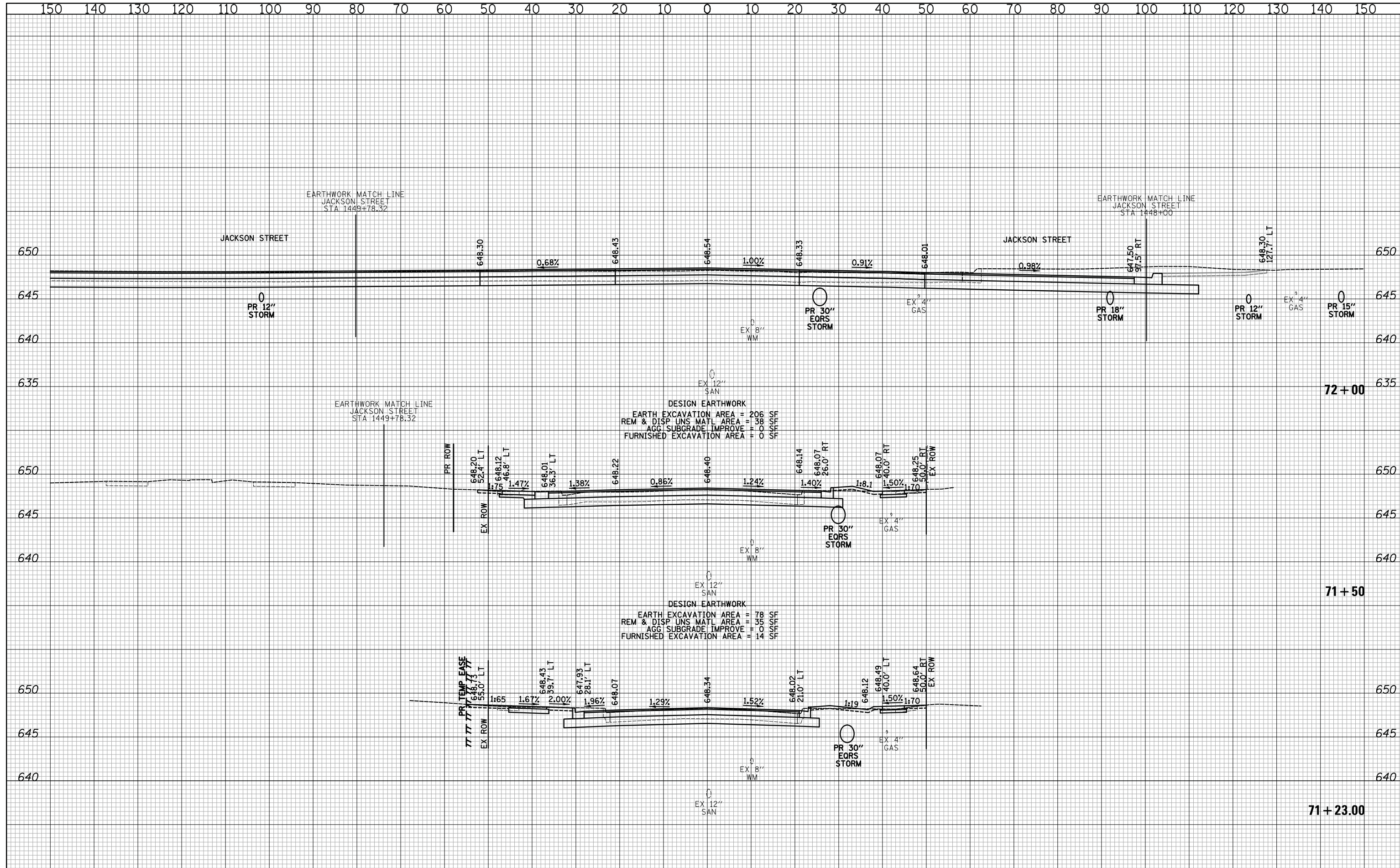

**CIVILTECH**  
 Two Pierce Place, Suite 1400  
 Itasca, Illinois 60143  
 Tel: 630.773.3900 Fax: 630.773.3975  
 www.civiltechinc.com

DESIGNED - PK	REVISED -
DRAWN - PK	REVISED -
CHECKED - JRV	REVISED -
DATE - 11/7/2018	REVISED -

**STATE OF ILLINOIS  
 DEPARTMENT OF TRANSPORTATION**

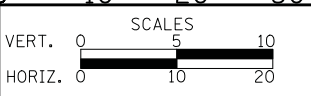

**CROSS SECTIONS - 14TH STREET**

SHEET NO. 69 OF 71 SHEETS    STA. 71+48.43    TO STA. 72+00

F.A.U. RTE.	SECTION	COUNTY	TOTAL SHEETS	SHEET NO.
1228	99-00260-01-WR	LAKE	566	538
FED. ROAD DIST. NO. 1 ILLINOIS FED. AID PROJECT				CONTRACT NO. 61F33

DATE	
BY	
SURVEYED	
PLOTTED	
TEMPLATE	
AREAS	
CHECKED	
NO.	

DATE	
BY	
SURVEYED	
PLOTTED	
TEMPLATE	
AREAS	
CHECKED	
NO.	

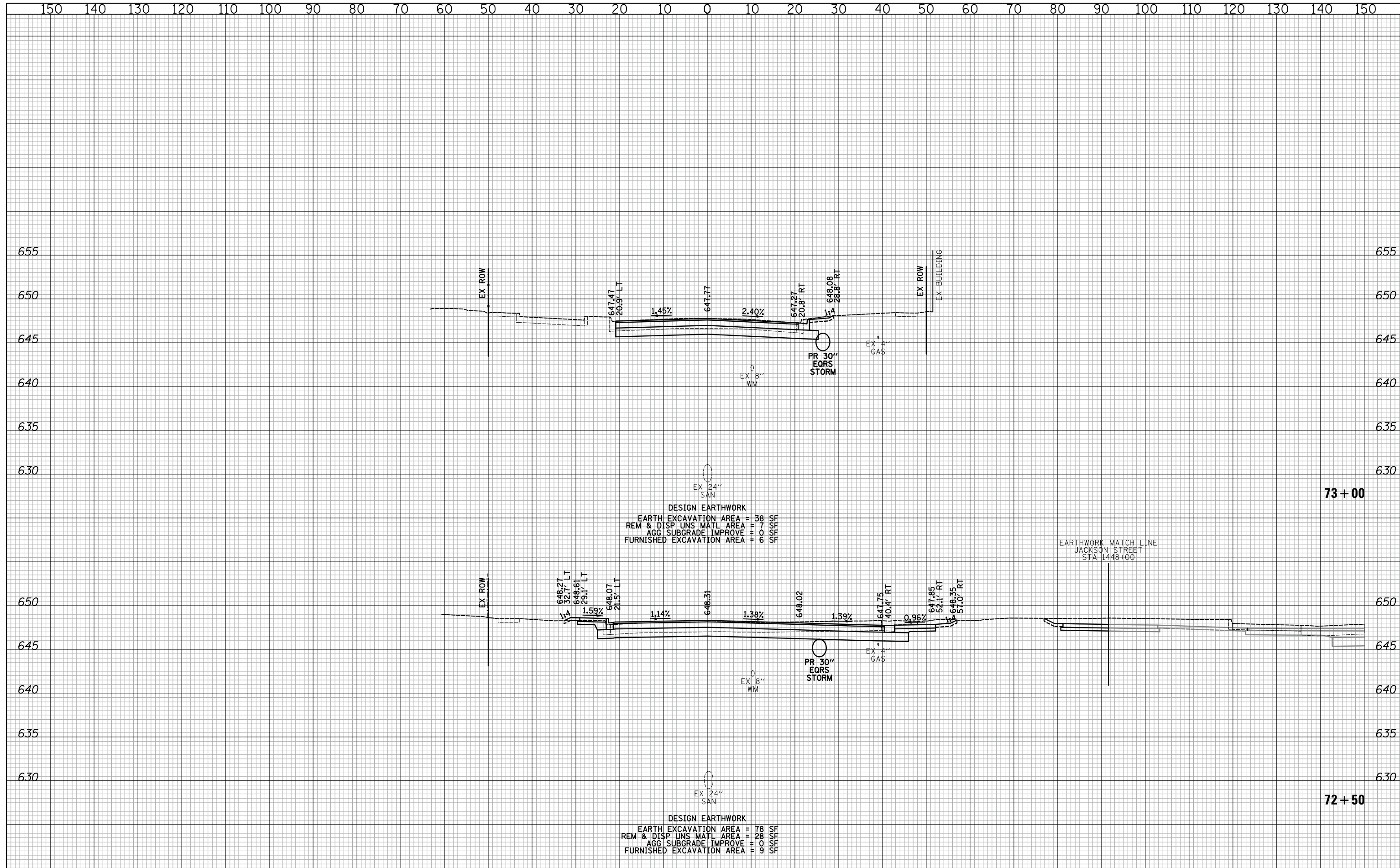

**CIVILTECH**  
 Two Pierce Place, Suite 1400  
 Itasca, Illinois 60143  
 Tel: 630.773.3900 Fax: 630.773.3975  
 www.civiltechinc.com

DESIGNED - PK	REVISED -
DRAWN - PK	REVISED -
CHECKED - JRV	REVISED -
DATE - 11/7/2018	REVISED -

**STATE OF ILLINOIS**  
**DEPARTMENT OF TRANSPORTATION**



**CROSS SECTIONS - 14TH STREET**

SHEET NO. 70 OF 71 SHEETS STA. 72+50 TO STA. 73+00

F.A.U. RTE.	SECTION	COUNTY	TOTAL SHEETS	SHEET NO.
1228	99-00260-01-WR	LAKE	566	539
				CONTRACT NO. 61F33
FED. ROAD DIST. NO. 1 ILLINOIS FED. AID PROJECT				

DATE	
BY	
SURVEYED	
PLOTTED	
TEMPLATE	
AREAS	
CHECKED	
FINAL SURVEY	
NOTE BOOK	
NO.	

DATE	
BY	
SURVEYED	
PLOTTED	
TEMPLATE	
AREAS	
CHECKED	
ORIGINAL SURVEY	
NOTE BOOK	
NO.	

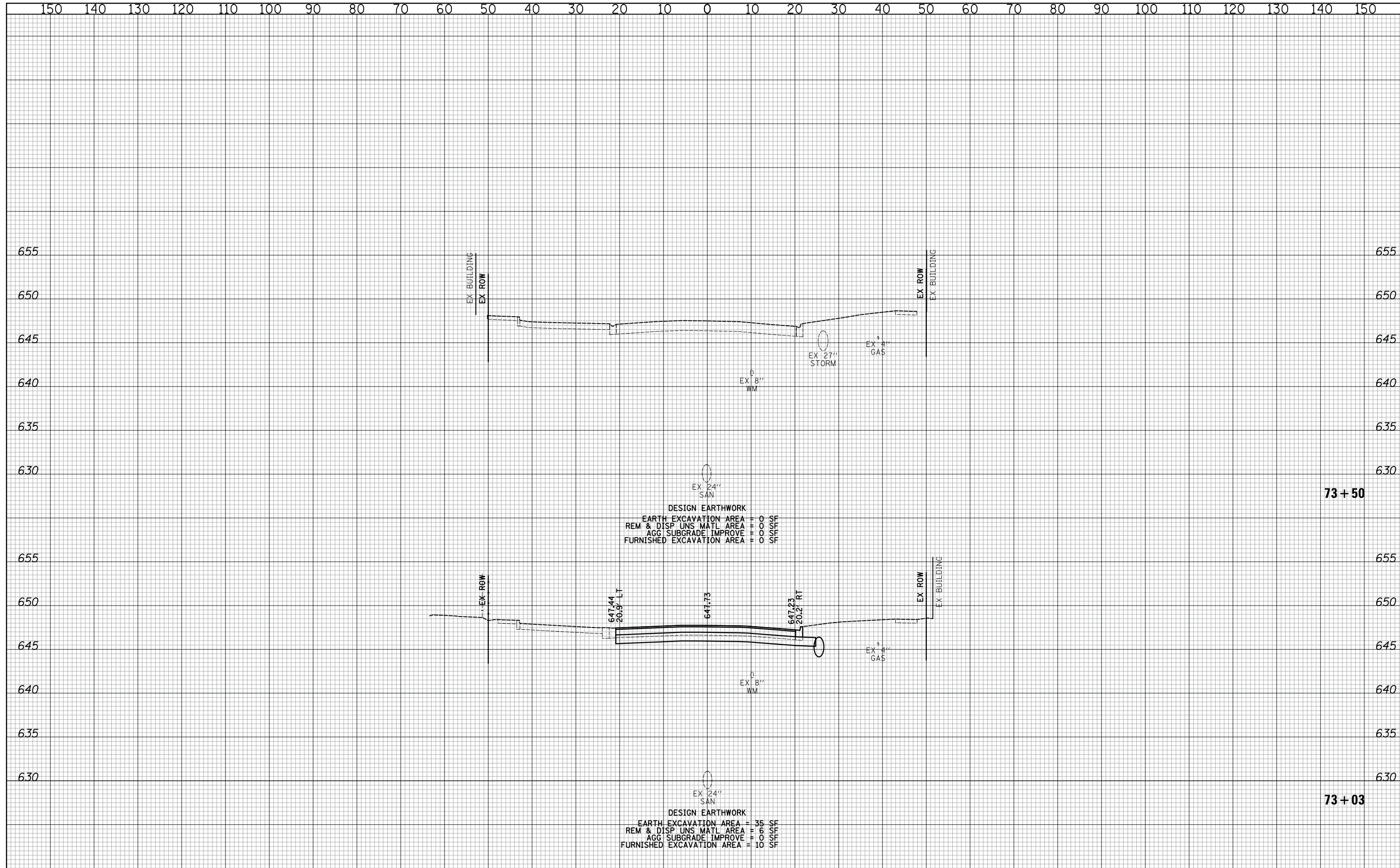

DESIGN EARTHWORK  
 EARTH EXCAVATION AREA = 0 SF  
 REM & DISP UNS MATL AREA = 0 SF  
 AGG SUBGRADE IMPROVE = 0 SF  
 FURNISHED EXCAVATION AREA = 0 SF

DESIGN EARTHWORK  
 EARTH EXCAVATION AREA = 35 SF  
 REM & DISP UNS MATL AREA = 6 SF  
 AGG SUBGRADE IMPROVE = 0 SF  
 FURNISHED EXCAVATION AREA = 10 SF

**CIVILTECH**  
 Two Pierce Place, Suite 1400  
 Itasca, Illinois 60143  
 Tel: 630.773.3900 Fax: 630.773.3975  
 www.civiltechinc.com

DESIGNED - PK	REVISED -
DRAWN - PK	REVISED -
CHECKED - JRV	REVISED -
DATE - 11/7/2018	REVISED -

**STATE OF ILLINOIS  
 DEPARTMENT OF TRANSPORTATION**

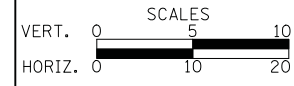

**CROSS SECTIONS - 14TH STREET**

SHEET NO. 71 OF 71 SHEETS STA. 73+03 TO STA. 73+50

F.A.U. RTE.	SECTION	COUNTY	TOTAL SHEETS	SHEET NO.
1228	99-00260-01-WR	LAKE	566	540
CONTRACT NO. 61F33				
FED. ROAD DIST. NO. 1 ILLINOIS FED. AID PROJECT				



DATE	
BY	
SURVEYED	
PLOTTED	
TEMPLATE	
AREAS	
CHECKED	
NO.	

DATE	
BY	
SURVEYED	
PLOTTED	
TEMPLATE	
AREAS	
CHECKED	
NO.	

**NOTE:**  
 1. PROPERTY ON THE RIGHT SIDE AT STA 400+00 THROUGH 404+30 WAS UNDER CONSTRUCTION AT THE TIME OF DESIGN. FIELD ADJUSTMENTS WILL BE REQUIRED TO MAKE CONNECTIONS TO THE EXISTING SURFACE. QUANTITIES HAVE BEEN INCLUDED FOR THIS WORK.

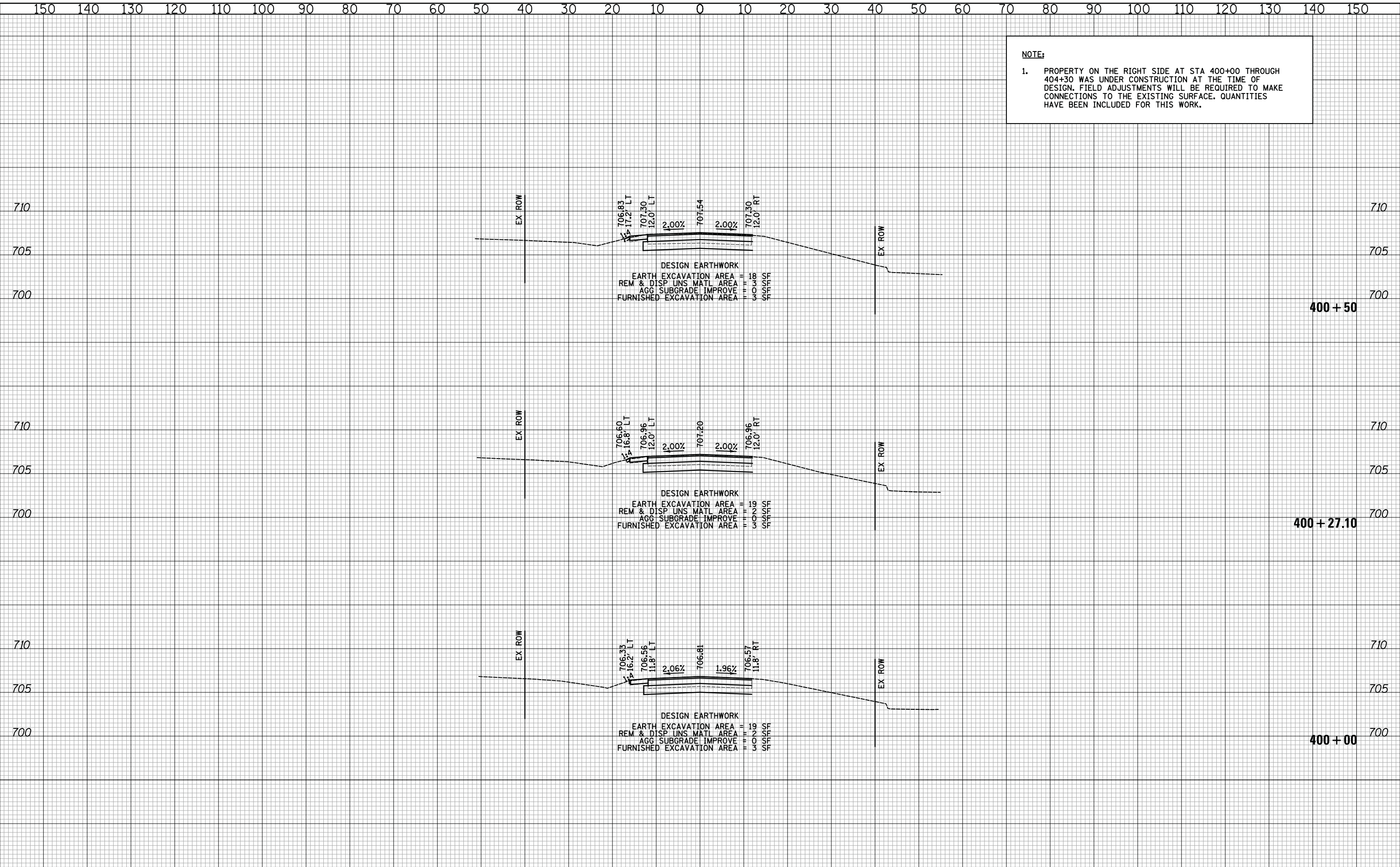

DESIGN EARTHWORK  
 EARTH EXCAVATION AREA = 18 SF  
 REM & DISP UNS MATL AREA = 3 SF  
 AGG SUBGRADE IMPROVE = 3 SF  
 FURNISHED EXCAVATION AREA = 3 SF

DESIGN EARTHWORK  
 EARTH EXCAVATION AREA = 19 SF  
 REM & DISP UNS MATL AREA = 3 SF  
 AGG SUBGRADE IMPROVE = 3 SF  
 FURNISHED EXCAVATION AREA = 3 SF

DESIGN EARTHWORK  
 EARTH EXCAVATION AREA = 19 SF  
 REM & DISP UNS MATL AREA = 2 SF  
 AGG SUBGRADE IMPROVE = 3 SF  
 FURNISHED EXCAVATION AREA = 3 SF

**CIVILTECH**  
 Two Pierce Place, Suite 1400  
 Itasca, Illinois 60143  
 Tel: 630.773.3900 Fax: 630.773.3975  
 www.civiltechinc.com

DESIGNED - PK	REVISED -
DRAWN - PK	REVISED -
CHECKED - JRV	REVISED -
DATE - 11/7/2018	REVISED -

**STATE OF ILLINOIS**  
**DEPARTMENT OF TRANSPORTATION**

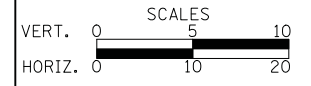

**CROSS SECTIONS - DUGDALE ROAD (SOUTH)**

SHEET NO. 1 OF 4 SHEETS STA. 400+00 TO STA. 400+50

F.A.U. RTE.	SECTION	COUNTY	TOTAL SHEETS	SHEET NO.
1228	99-00260-01-WR	LAKE	566	541
CONTRACT NO. 61F33				
FED. ROAD DIST. NO. 1 ILLINOIS FED. AID PROJECT				

DATE	
BY	
SURVEYED	
PLOTTED	
TEMPLATE	
AREAS	
CHECKED	
NO.	

DATE	
BY	
SURVEYED	
PLOTTED	
TEMPLATE	
AREAS	
CHECKED	
NO.	

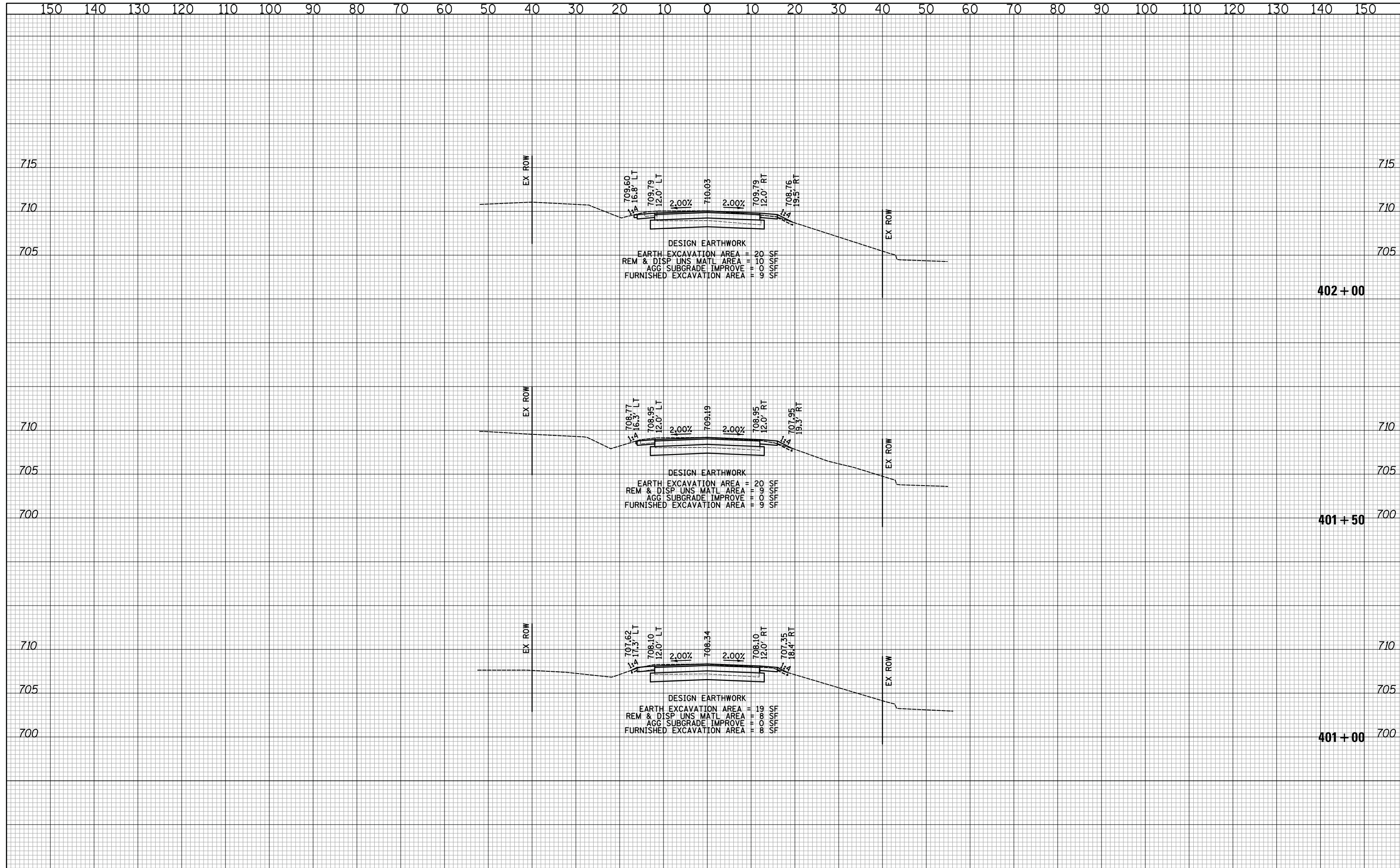

**CIVILTECH**  
Two Pierce Place, Suite 1400  
Itasca, Illinois 60143  
Tel: 630.773.3900 Fax: 630.773.3975  
www.civiltechinc.com

DESIGNED - PK	REVISED -
DRAWN - PK	REVISED -
CHECKED - JRV	REVISED -
DATE - 11/7/2018	REVISED -

**STATE OF ILLINOIS  
DEPARTMENT OF TRANSPORTATION**

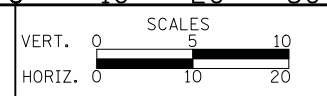

**CROSS SECTIONS - DUGDALE ROAD (SOUTH)**

SHEET NO. 2 OF 4 SHEETS STA. 401+00 TO STA. 402+00

F.A.U. RTE.	SECTION	COUNTY	TOTAL SHEETS	SHEET NO.
1228	99-00260-01-WR	LAKE	566	542
CONTRACT NO. 61F33				
FED. ROAD DIST. NO. 1 ILLINOIS FED. AID PROJECT				

DATE	
BY	
SURVEYED	
PLOTTED	
TEMPLATE	
AREAS	
CHECKED	
NO.	

DATE	
BY	
SURVEYED	
PLOTTED	
TEMPLATE	
AREAS	
CHECKED	
NO.	

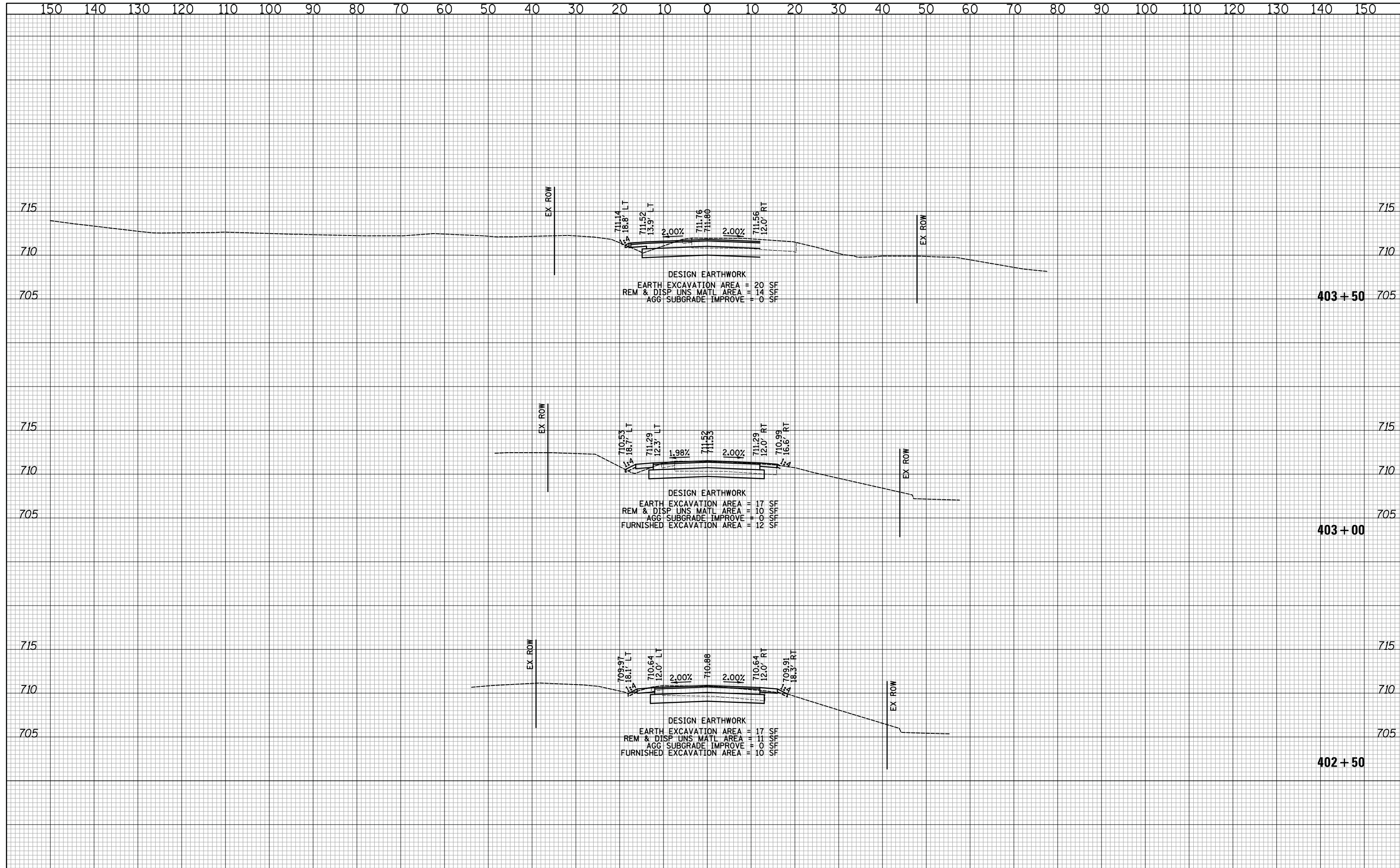

**CIVILTECH**  
 Two Pierce Place, Suite 1400  
 Itasca, Illinois 60143  
 Tel: 630.773.3900 Fax: 630.773.3975  
 www.civiltechinc.com

DESIGNED - PK	REVISED -
DRAWN - PK	REVISED -
CHECKED - JRV	REVISED -
DATE - 11/7/2018	REVISED -

**STATE OF ILLINOIS**  
**DEPARTMENT OF TRANSPORTATION**

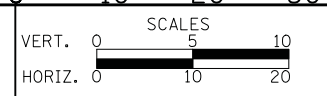

**CROSS SECTIONS - DUGDALE ROAD (SOUTH)**

SHEET NO. 3 OF 4 SHEETS STA. 402+50 TO STA. 403+50

F.A.U. RTE.	SECTION	COUNTY	TOTAL SHEETS	SHEET NO.
1228	99-00260-01-WR	LAKE	566	543
CONTRACT NO. 61F33				
FED. ROAD DIST. NO. 1 ILLINOIS FED. AID PROJECT				

DATE	
BY	
SURVEYED	
PLOTTED	
TEMPLATE	
AREAS	
CHECKED	
NO.	

DATE	
BY	
SURVEYED	
PLOTTED	
TEMPLATE	
AREAS	
CHECKED	
NO.	

**NOTE:**  
 1. PROPERTY ON THE RIGHT SIDE AT STA 400+00 THROUGH 404+30 WAS UNDER CONSTRUCTION AT THE TIME OF DESIGN. FIELD ADJUSTMENTS WILL BE REQUIRED TO MAKE CONNECTIONS TO THE EXISTING SURFACE. QUANTITIES HAVE BEEN INCLUDED FOR THIS WORK.

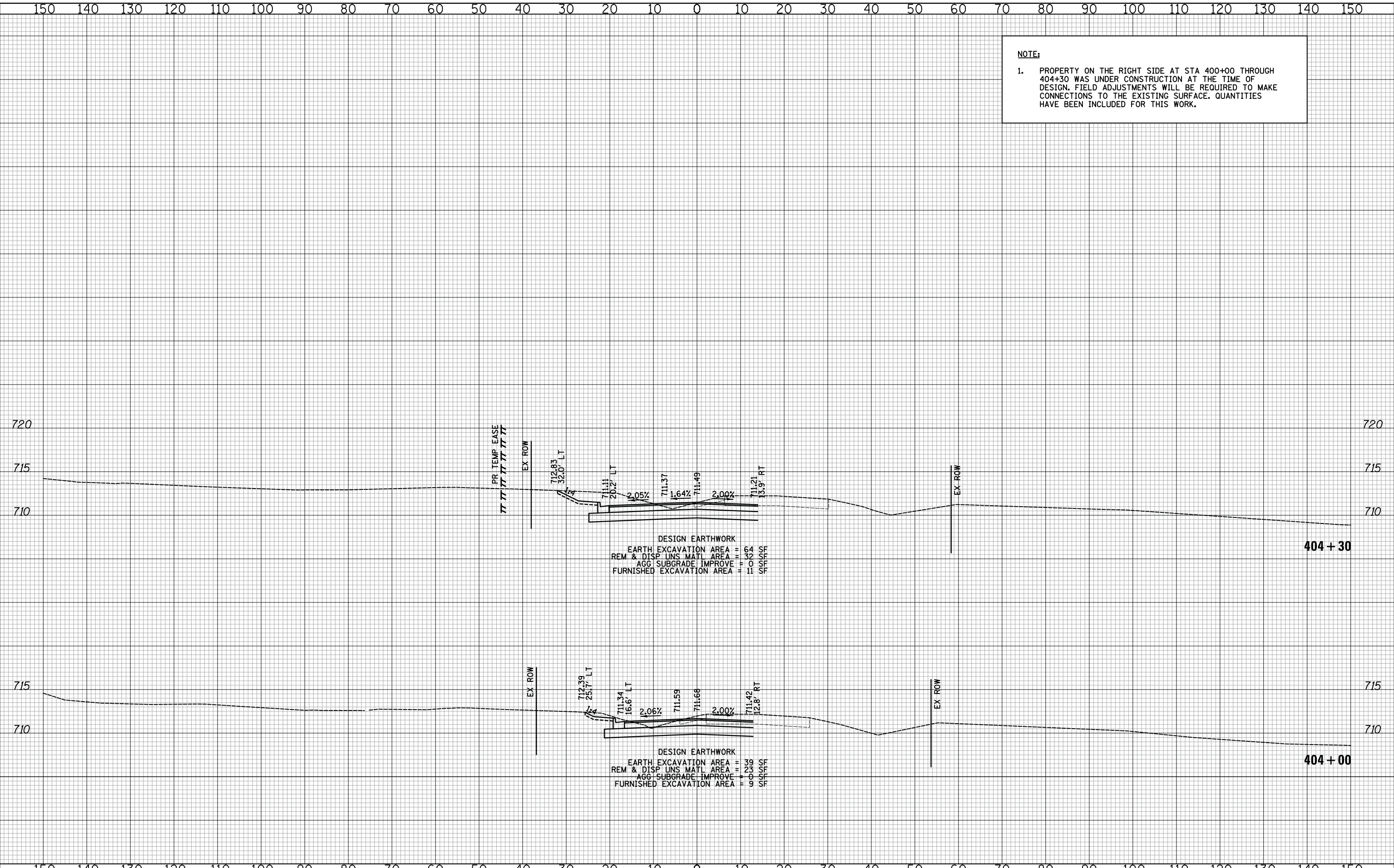

**DESIGN EARTHWORK**  
 EARTH EXCAVATION AREA = 64 SF  
 REM & DISP UNS MATL AREA = 37 SF  
 AGG SUBGRADE IMPROVE = 0 SF  
 FURNISHED EXCAVATION AREA = 11 SF

**DESIGN EARTHWORK**  
 EARTH EXCAVATION AREA = 39 SF  
 REM & DISP UNS MATL AREA = 23 SF  
 AGG SUBGRADE IMPROVE = 0 SF  
 FURNISHED EXCAVATION AREA = 9 SF

**CIVILTECH**  
 Two Pierce Place, Suite 1400  
 Itasca, Illinois 60143  
 Tel: 630.773.3900 Fax: 630.773.3975  
 www.civiltechinc.com

DESIGNED - PK	REVISED -
DRAWN - PK	REVISED -
CHECKED - JRV	REVISED -
DATE - 11/7/2018	REVISED -

**STATE OF ILLINOIS  
 DEPARTMENT OF TRANSPORTATION**



**CROSS SECTIONS - DUGDALE ROAD (SOUTH)**

SHEET NO. 4 OF 4 SHEETS STA. 404+00 TO STA. 404+30

F.A.U. RTE.	SECTION	COUNTY	TOTAL SHEETS	SHEET NO.
1228	99-00260-01-WR	LAKE	566	544
CONTRACT NO. 61F33				
FED. ROAD DIST. NO. 1 ILLINOIS FED. AID PROJECT				

DATE	
BY	
SURVEYED	
PLOTTED	
TEMPLATE	
AREAS CHECKED	
NO.	

DATE	
BY	
SURVEYED	
PLOTTED	
TEMPLATE	
AREAS CHECKED	
NO.	

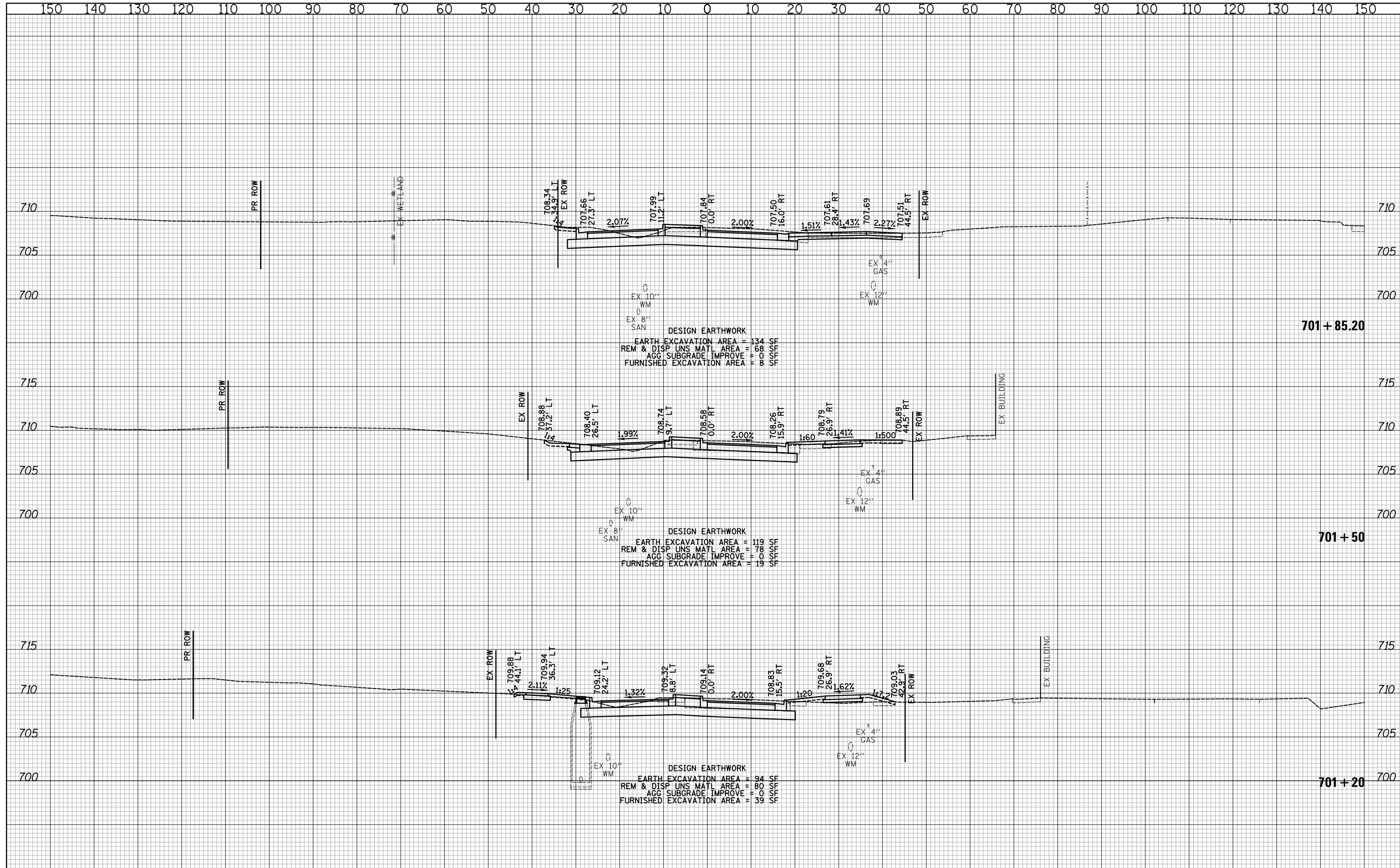

**CIVILTECH**  
 Two Pierce Place, Suite 1400  
 Itasca, Illinois 60143  
 Tel: 630.773.3900 Fax: 630.773.3975  
 www.civiltechinc.com

DESIGNED - PK	REVISED -
DRAWN - PK	REVISED -
CHECKED - JRV	REVISED -
DATE - 11/7/2018	REVISED -

**STATE OF ILLINOIS**  
**DEPARTMENT OF TRANSPORTATION**

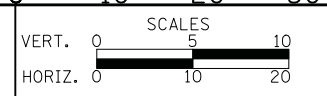

**CROSS SECTIONS - DUGDALE ROAD (NORTH)**

SHEET NO. 1 OF 6 SHEETS STA. 701+20 TO STA. 701+85.20

F.A.U. RTE.	SECTION	COUNTY	TOTAL SHEETS	SHEET NO.
1228	99-00260-01-WR	LAKE	566	545
				CONTRACT NO. 61F33
FED. ROAD DIST. NO. 1 ILLINOIS FED. AID PROJECT				



DATE	
BY	
SURVEYED	
PLOTTED	
TEMPLATE	
AREAS	
CHECKED	
NO.	

DATE	
BY	
SURVEYED	
PLOTTED	
TEMPLATE	
AREAS	
CHECKED	
NO.	

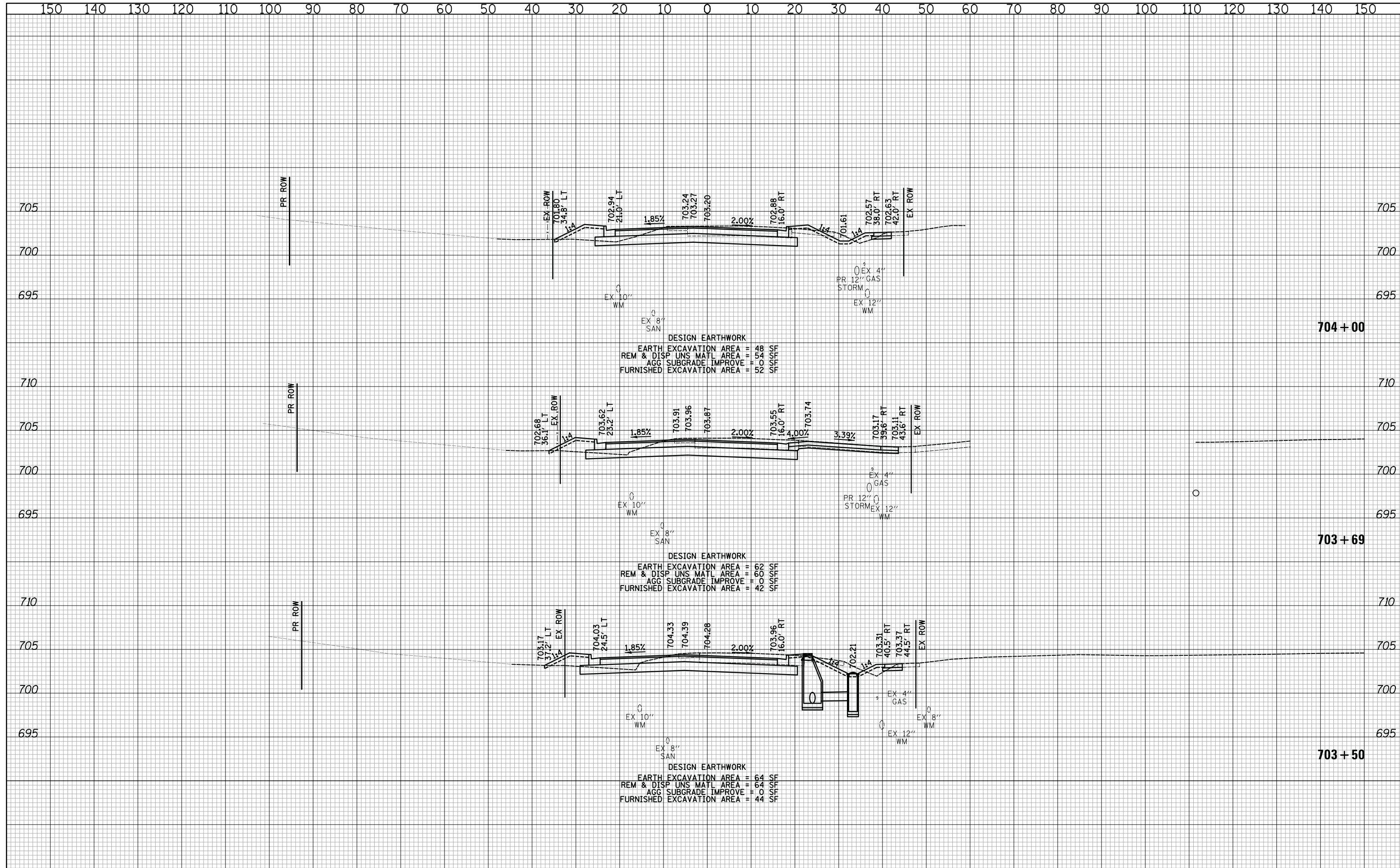

DESIGN EARTHWORK  
 EARTH EXCAVATION AREA = 48 SF  
 REM & DISP UNS MATL AREA = 54 SF  
 AGG SUBGRADE IMPROVE = 0 SF  
 FURNISHED EXCAVATION AREA = 52 SF

DESIGN EARTHWORK  
 EARTH EXCAVATION AREA = 62 SF  
 REM & DISP UNS MATL AREA = 60 SF  
 AGG SUBGRADE IMPROVE = 0 SF  
 FURNISHED EXCAVATION AREA = 42 SF

DESIGN EARTHWORK  
 EARTH EXCAVATION AREA = 64 SF  
 REM & DISP UNS MATL AREA = 64 SF  
 AGG SUBGRADE IMPROVE = 0 SF  
 FURNISHED EXCAVATION AREA = 44 SF

**CIVILTECH**  
 Two Pierce Place, Suite 1400  
 Itasca, Illinois 60143  
 Tel: 630.773.3900 Fax: 630.773.3975  
 www.civiltechinc.com

DESIGNED - PK	REVISED -
DRAWN - PK	REVISED -
CHECKED - JRV	REVISED -
DATE - 11/7/2018	REVISED -

**STATE OF ILLINOIS**  
**DEPARTMENT OF TRANSPORTATION**

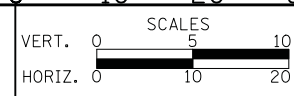

**CROSS SECTIONS - DUGDALE ROAD (NORTH)**

SHEET NO. 3 OF 6 SHEETS STA. 703+50 TO STA. 704+00

F.A.U. RTE.	SECTION	COUNTY	TOTAL SHEETS	SHEET NO.
1228	99-00260-01-WR	LAKE	566	547
				CONTRACT NO. 61F33
FED. ROAD DIST. NO. 1 ILLINOIS FED. AID PROJECT				

DATE	
BY	
SURVEYED	
PLOTTED	
TEMPLATE	
AREAS	
CHECKED	
NO.	

DATE	
BY	
SURVEYED	
PLOTTED	
TEMPLATE	
AREAS	
CHECKED	
NO.	

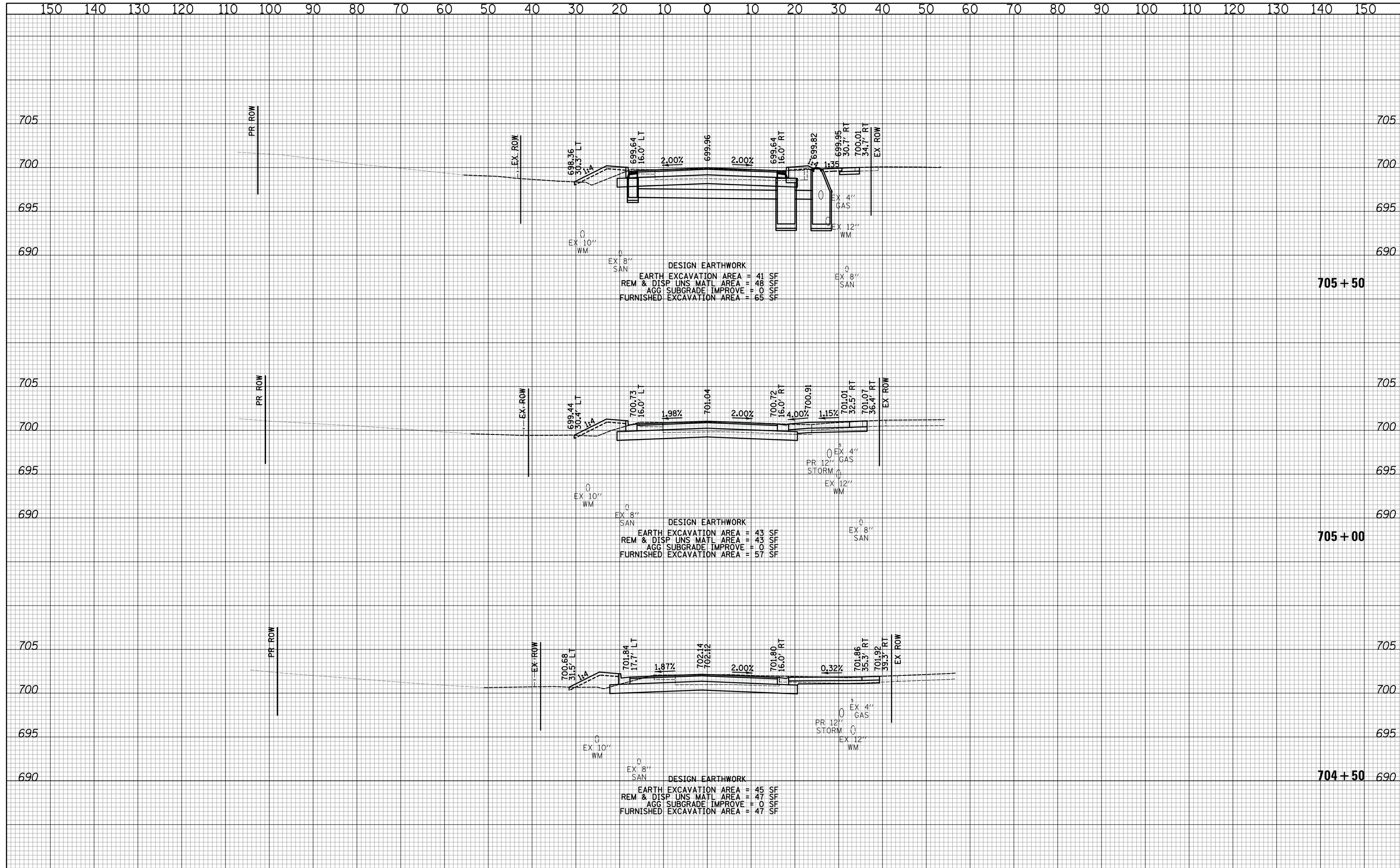

DESIGN EARTHWORK  
 EARTH EXCAVATION AREA = 41 SF  
 REM & DISP UNS MATL AREA = 48 SF  
 AGG SUBGRADE IMPROVE = 0 SF  
 FURNISHED EXCAVATION AREA = 65 SF

DESIGN EARTHWORK  
 EARTH EXCAVATION AREA = 43 SF  
 REM & DISP UNS MATL AREA = 43 SF  
 AGG SUBGRADE IMPROVE = 0 SF  
 FURNISHED EXCAVATION AREA = 57 SF

DESIGN EARTHWORK  
 EARTH EXCAVATION AREA = 45 SF  
 REM & DISP UNS MATL AREA = 47 SF  
 AGG SUBGRADE IMPROVE = 0 SF  
 FURNISHED EXCAVATION AREA = 47 SF

**CIVILTECH**  
 Two Pierce Place, Suite 1400  
 Itasca, Illinois 60143  
 Tel: 630.773.3900 Fax: 630.773.3975  
 www.civiltechinc.com

DESIGNED - PK	REVISED -
DRAWN - PK	REVISED -
CHECKED - JRV	REVISED -
DATE - 11/7/2018	REVISED -

**STATE OF ILLINOIS**  
**DEPARTMENT OF TRANSPORTATION**

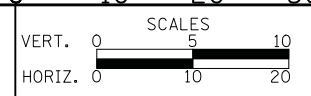

**CROSS SECTIONS - DUGDALE ROAD (NORTH)**

SHEET NO. 4 OF 6 SHEETS STA. 704+50 TO STA. 705+50

F.A.U. RTE.	SECTION	COUNTY	TOTAL SHEETS	SHEET NO.
1228	99-00260-01-WR	LAKE	566	548
CONTRACT NO. 61F33				
FED. ROAD DIST. NO. 1 ILLINOIS FED. AID PROJECT				



DATE	BY
SURVEYED	PLOTTED
TEMPLATE	AREAS CHECKED
NO.	NO.

DATE	BY
SURVEYED	PLOTTED
TEMPLATE	AREAS CHECKED
NO.	NO.

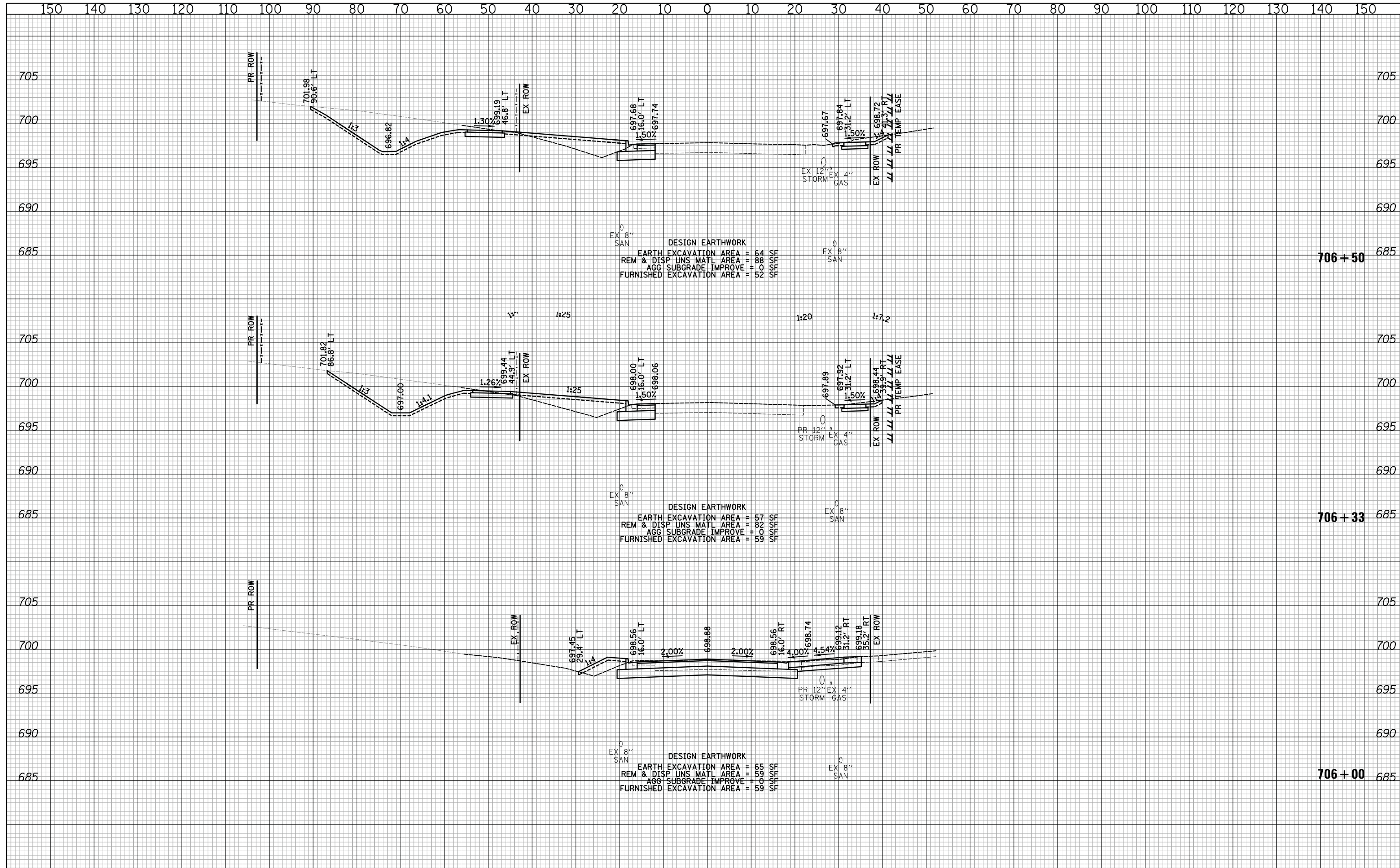

**CIVILTECH**  
 Two Pierce Place, Suite 1400  
 Itasca, Illinois 60143  
 Tel: 630.773.3900 Fax: 630.773.3975  
 www.civiltechinc.com

DESIGNED - PK	REVISED -
DRAWN - PK	REVISED -
CHECKED - JRV	REVISED -
DATE - 11/7/2018	REVISED -

**STATE OF ILLINOIS**  
**DEPARTMENT OF TRANSPORTATION**

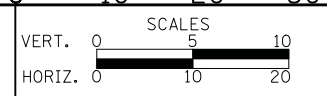

**CROSS SECTIONS - DUGDALE ROAD (NORTH)**

SHEET NO. 5 OF 6 SHEETS STA. 706+00 TO STA. 706+50

F.A.U. RTE.	SECTION	COUNTY	TOTAL SHEETS	SHEET NO.
1228	99-00260-01-WR	LAKE	566	549
CONTRACT NO. 61F33				
FED. ROAD DIST. NO. 1 ILLINOIS FED. AID PROJECT				

DATE	
BY	
SURVEYED	
PLOTTED	
TEMPLATE	
AREAS	
CHECKED	
NO.	

DATE	
BY	
SURVEYED	
PLOTTED	
TEMPLATE	
AREAS	
CHECKED	
NO.	

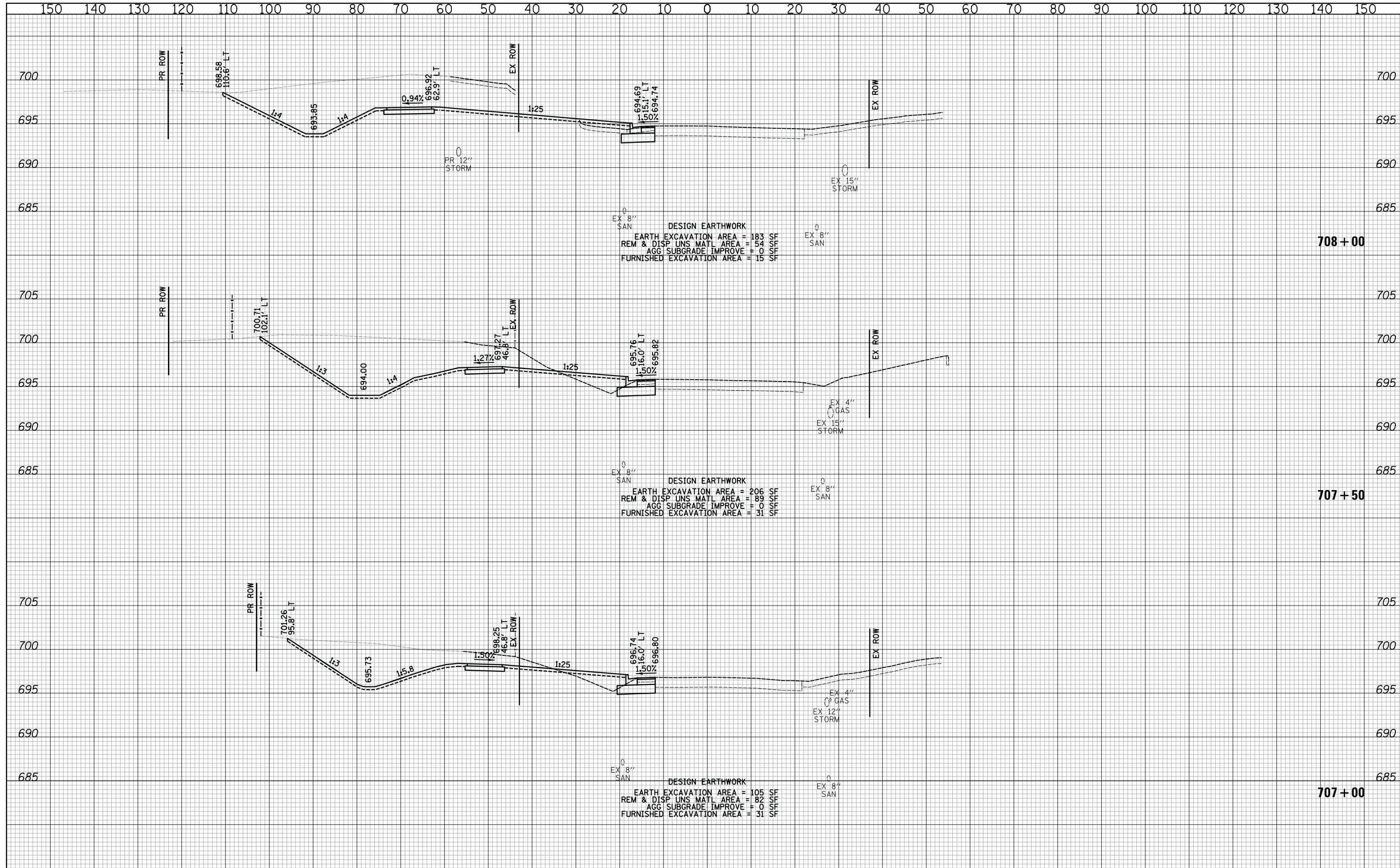

**CIVILTECH**  
 Two Pierce Place, Suite 1400  
 Itasca, Illinois 60143  
 Tel: 630.773.3900 Fax: 630.773.3975  
 www.civiltechinc.com

DESIGNED - PK	REVISED -
DRAWN - PK	REVISED -
CHECKED - JRV	REVISED -
DATE - 11/7/2018	REVISED -

**STATE OF ILLINOIS**  
**DEPARTMENT OF TRANSPORTATION**

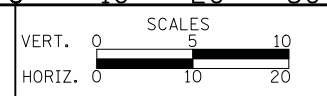

**CROSS SECTIONS - DUGDALE ROAD (NORTH)**  
 SHEET NO. 6 OF 6 SHEETS STA. 707+00 TO STA. 708+00

F.A.U. RTE.	SECTION	COUNTY	TOTAL SHEETS	SHEET NO.
1228	99-00260-01-WR	LAKE	566	550
				<b>CONTRACT NO. 61F33</b>
FED. ROAD DIST. NO. 1 ILLINOIS FED. AID PROJECT				

DATE	
BY	
SURVEYED	
PLOTTED	
TEMPLATE	
AREAS	
CHECKED	
NO.	

DATE	
BY	
SURVEYED	
PLOTTED	
TEMPLATE	
AREAS	
CHECKED	
NO.	

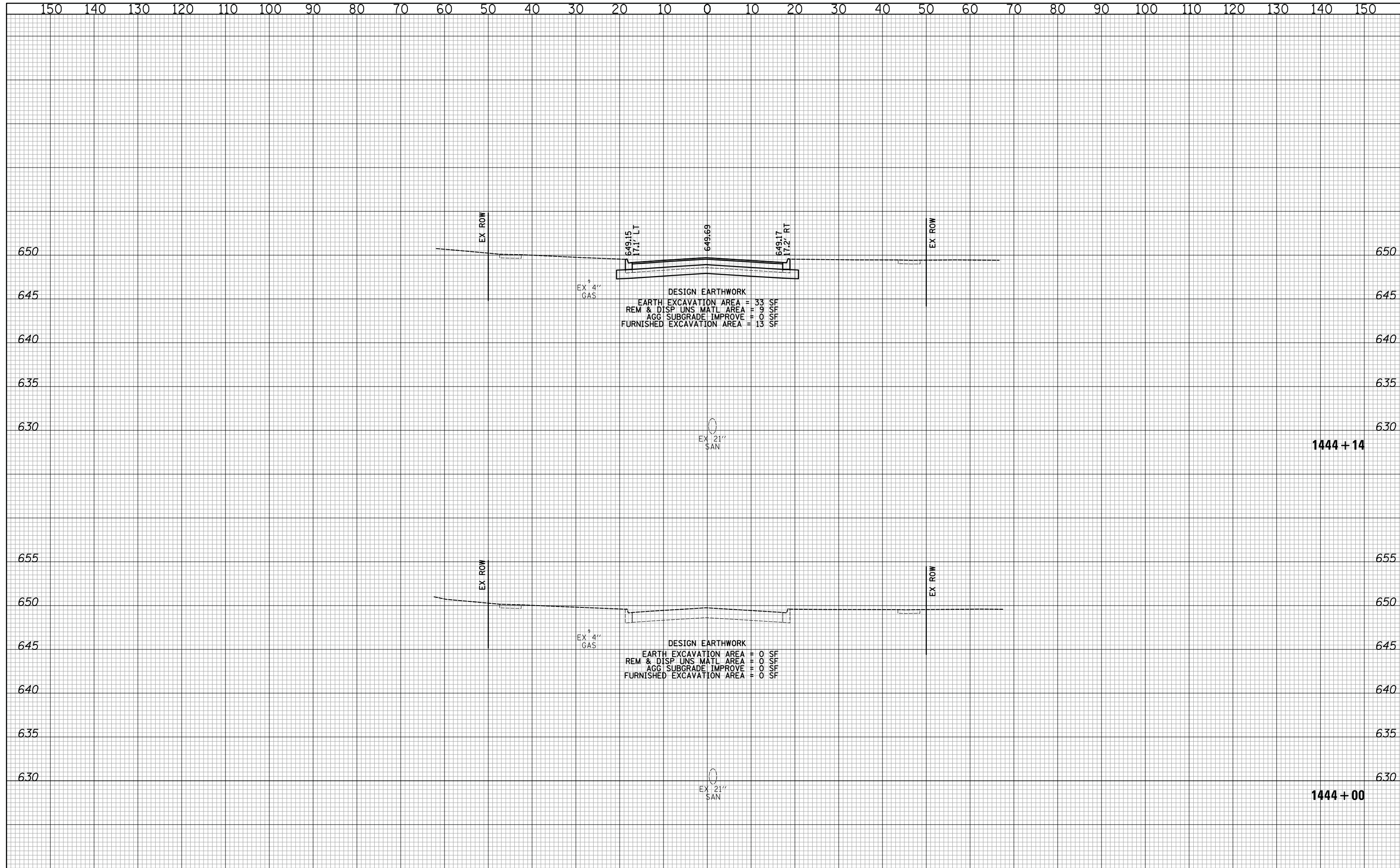

DESIGN EARTHWORK  
 EARTH EXCAVATION AREA = 33 SF  
 REM & DISP UNS MATL AREA = 9 SF  
 AGG SUBGRADE IMPROVE = 0 SF  
 FURNISHED EXCAVATION AREA = 13 SF

DESIGN EARTHWORK  
 EARTH EXCAVATION AREA = 0 SF  
 REM & DISP UNS MATL AREA = 0 SF  
 AGG SUBGRADE IMPROVE = 0 SF  
 FURNISHED EXCAVATION AREA = 0 SF

**CIVILTECH**  
 Two Pierce Place, Suite 1400  
 Itasca, Illinois 60143  
 Tel: 630.773.3900 Fax: 630.773.3975  
 www.civiltechinc.com

DESIGNED - PK	REVISED -
DRAWN - PK	REVISED -
CHECKED - JRV	REVISED -
DATE - 11/7/2018	REVISED -

**STATE OF ILLINOIS**  
**DEPARTMENT OF TRANSPORTATION**

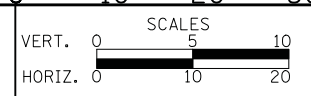

**CROSS SECTIONS - JACKSON STREET**  
 SHEET NO. 1 OF 16 SHEETS STA. 1444+00 TO STA. 1444+14

F.A.U. RTE.	SECTION	COUNTY	TOTAL SHEETS	SHEET NO.
1228	99-00260-01-WR	LAKE	566	551
CONTRACT NO. 61F33				
FED. ROAD DIST. NO. 1 ILLINOIS FED. AID PROJECT				

DATE	
BY	
SURVEYED	
PLOTTED	
TEMPLATE	
AREAS	
CHECKED	
FINAL SURVEY	
NOTE BOOK	
NO.	

DATE	
BY	
SURVEYED	
PLOTTED	
TEMPLATE	
AREAS	
CHECKED	
ORIGINAL SURVEY	
NOTE BOOK	
NO.	

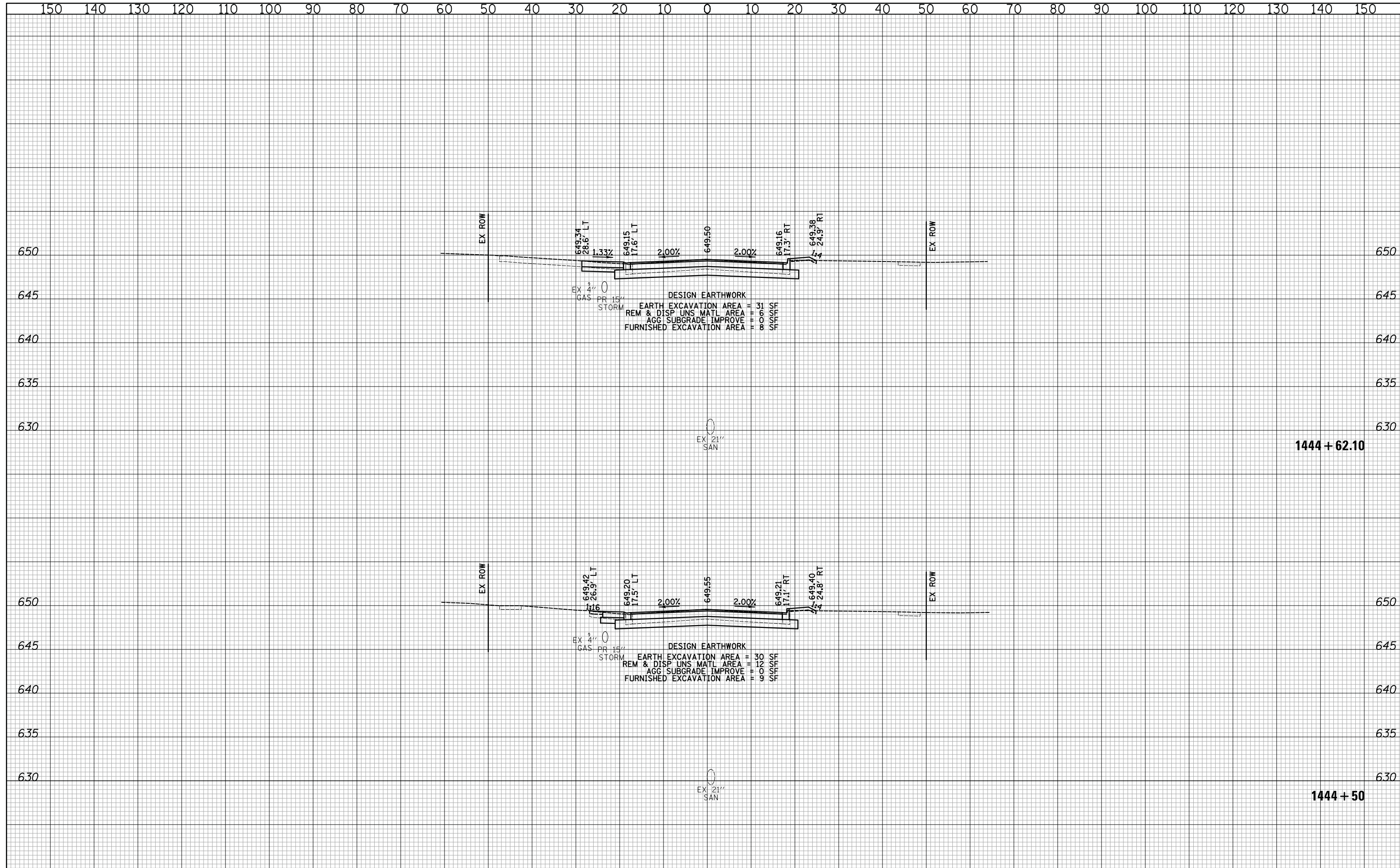

**CIVILTECH**  
 Two Pierce Place, Suite 1400  
 Itasca, Illinois 60143  
 Tel: 630.773.3900 Fax: 630.773.3975  
 www.civiltechinc.com

DESIGNED - PK	REVISED -
DRAWN - PK	REVISED -
CHECKED - JRV	REVISED -
DATE - 11/7/2018	REVISED -

**STATE OF ILLINOIS**  
**DEPARTMENT OF TRANSPORTATION**

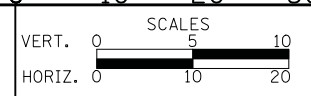

**CROSS SECTIONS - JACKSON STREET**

SHEET NO. 2 OF 16 SHEETS | STA. 1444+50 TO STA. 1444+62.10

F.A.U. RTE.	SECTION	COUNTY	TOTAL SHEETS	SHEET NO.
1228	99-00260-01-WR	LAKE	566	552
CONTRACT NO. 61F33				
FED. ROAD DIST. NO. 1   ILLINOIS   FED. AID PROJECT				

DATE	
BY	
SURVEYED	
PLOTTED	
TEMPLATE	
AREAS	
CHECKED	
FINAL SURVEY	
NOTE BOOK	
NO.	

DATE	
BY	
SURVEYED	
PLOTTED	
TEMPLATE	
AREAS	
CHECKED	
ORIGINAL SURVEY	
NOTE BOOK	
NO.	

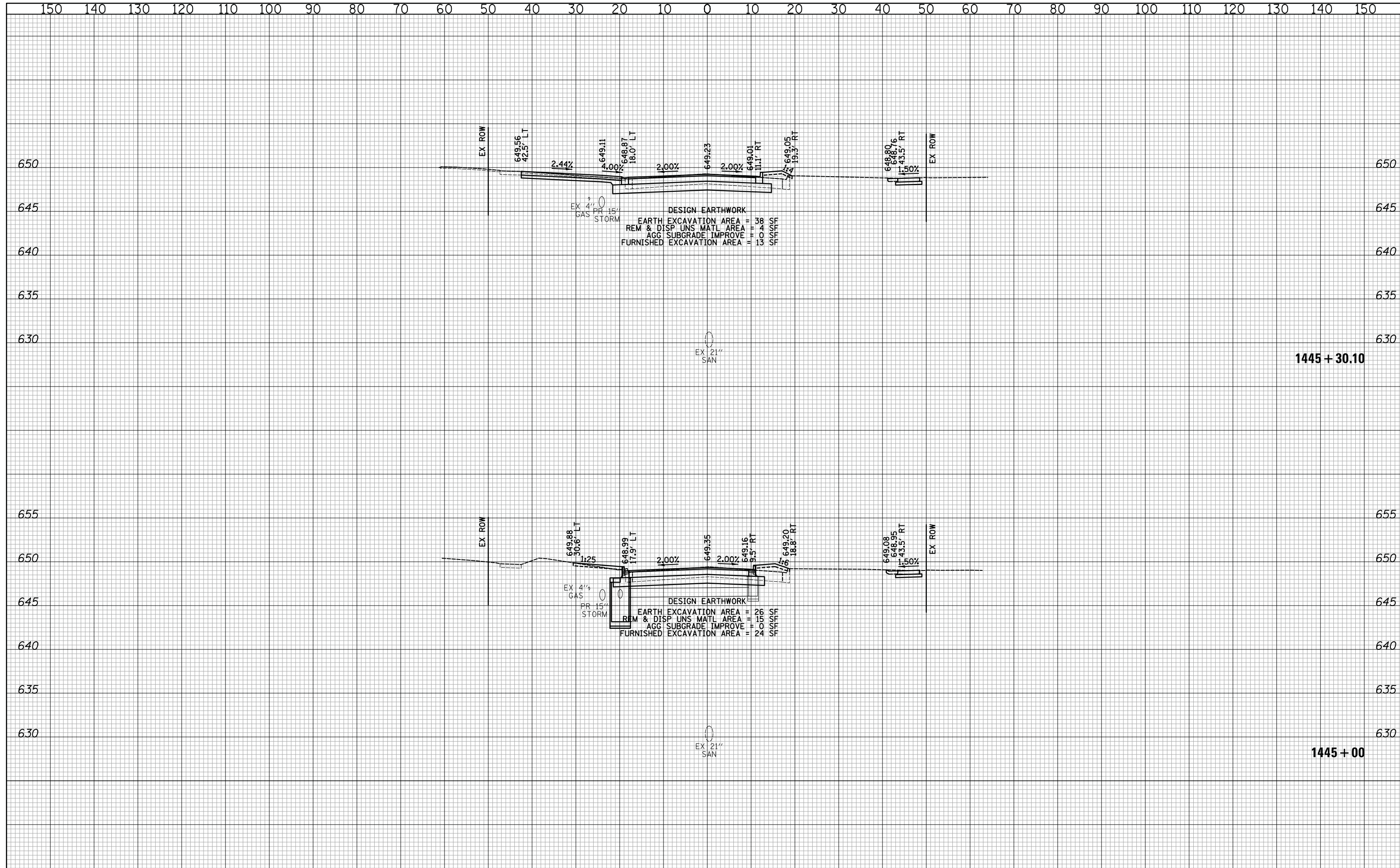

**CIVILTECH**  
 Two Pierce Place, Suite 1400  
 Itasca, Illinois 60143  
 Tel: 630.773.3900 Fax: 630.773.3975  
 www.civiltechinc.com

DESIGNED - PK	REVISED -
DRAWN - PK	REVISED -
CHECKED - JRV	REVISED -
DATE - 11/7/2018	REVISED -

**STATE OF ILLINOIS**  
**DEPARTMENT OF TRANSPORTATION**

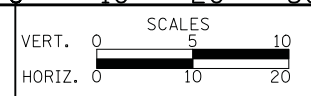

**CROSS SECTIONS - JACKSON STREET**

SHEET NO. 3 OF 16 SHEETS | STA. 1445+00 TO STA. 1445+30.10

F.A.U. RTE.	SECTION	COUNTY	TOTAL SHEETS	SHEET NO.
1228	99-00260-01-WR	LAKE	566	553
CONTRACT NO. 61F33				
FED. ROAD DIST. NO. 1   ILLINOIS   FED. AID PROJECT				

DATE	
BY	
SURVEYED	
PLOTTED	
TEMPLATE	
AREAS	
CHECKED	
FINAL SURVEY	
NOTE BOOK	
NO.	

DATE	
BY	
SURVEYED	
PLOTTED	
TEMPLATE	
AREAS	
CHECKED	
ORIGINAL SURVEY	
NOTE BOOK	
NO.	

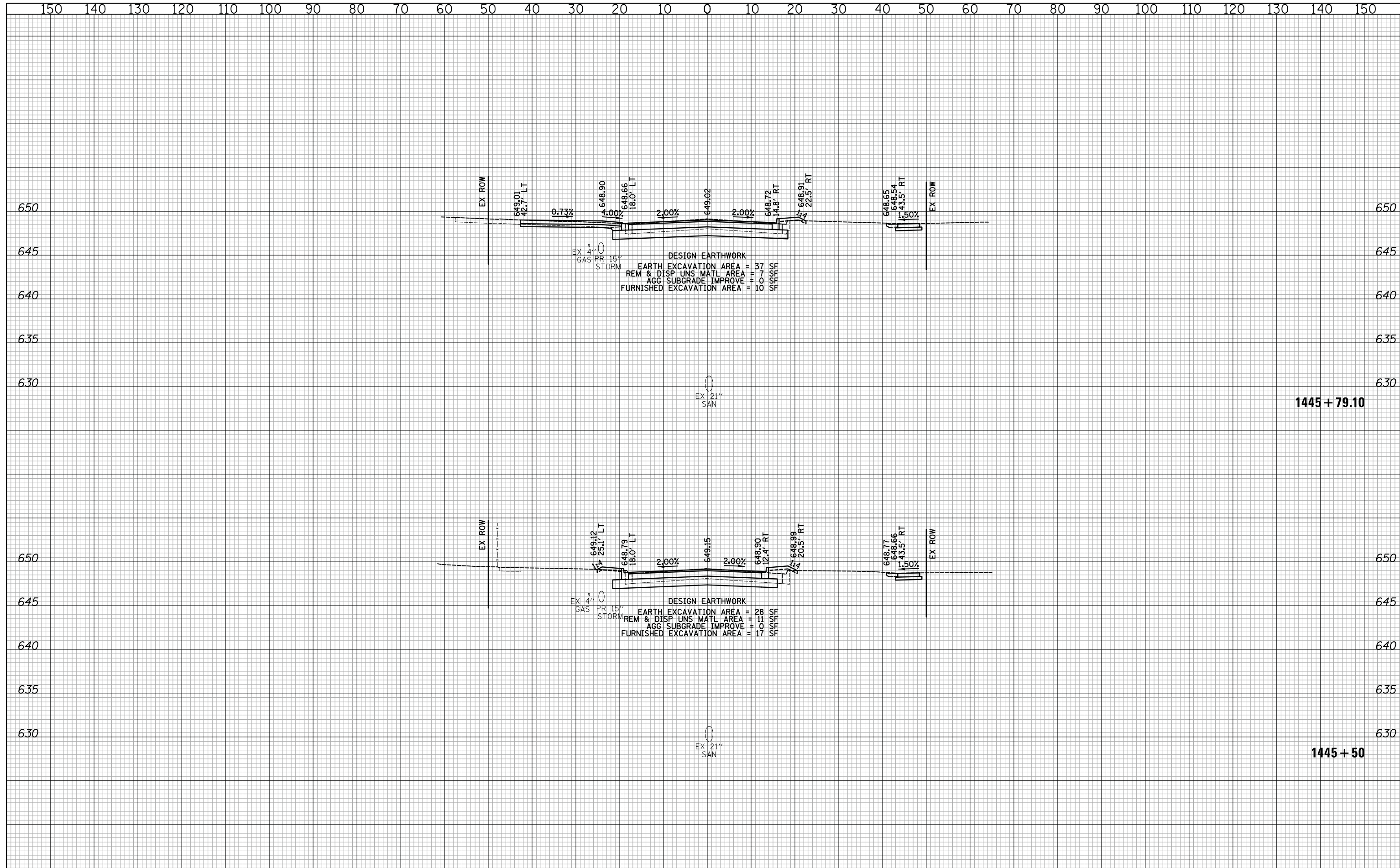

**CIVILTECH**  
 Two Pierce Place, Suite 1400  
 Itasca, Illinois 60143  
 Tel: 630.773.3900 Fax: 630.773.3975  
 www.civiltechinc.com

DESIGNED - PK	REVISED -
DRAWN - PK	REVISED -
CHECKED - JRV	REVISED -
DATE - 11/7/2018	REVISED -

**STATE OF ILLINOIS**  
**DEPARTMENT OF TRANSPORTATION**

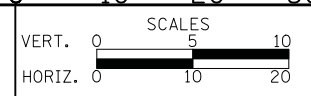

**CROSS SECTIONS - JACKSON STREET**

SHEET NO. 4 OF 16 SHEETS STA. 1445+50 TO STA. 1445+79.10

F.A.U. RTE.	SECTION	COUNTY	TOTAL SHEETS	SHEET NO.
1228	99-00260-01-WR	LAKE	566	554
CONTRACT NO. 61F33				
FED. ROAD DIST. NO. 1 ILLINOIS FED. AID PROJECT				

BY	DATE
SURVEYED	
PLOTTED	
TEMPLATE	
AREAS	
CHECKED	
NO.	

BY	DATE
SURVEYED	
PLOTTED	
TEMPLATE	
AREAS	
CHECKED	
NO.	

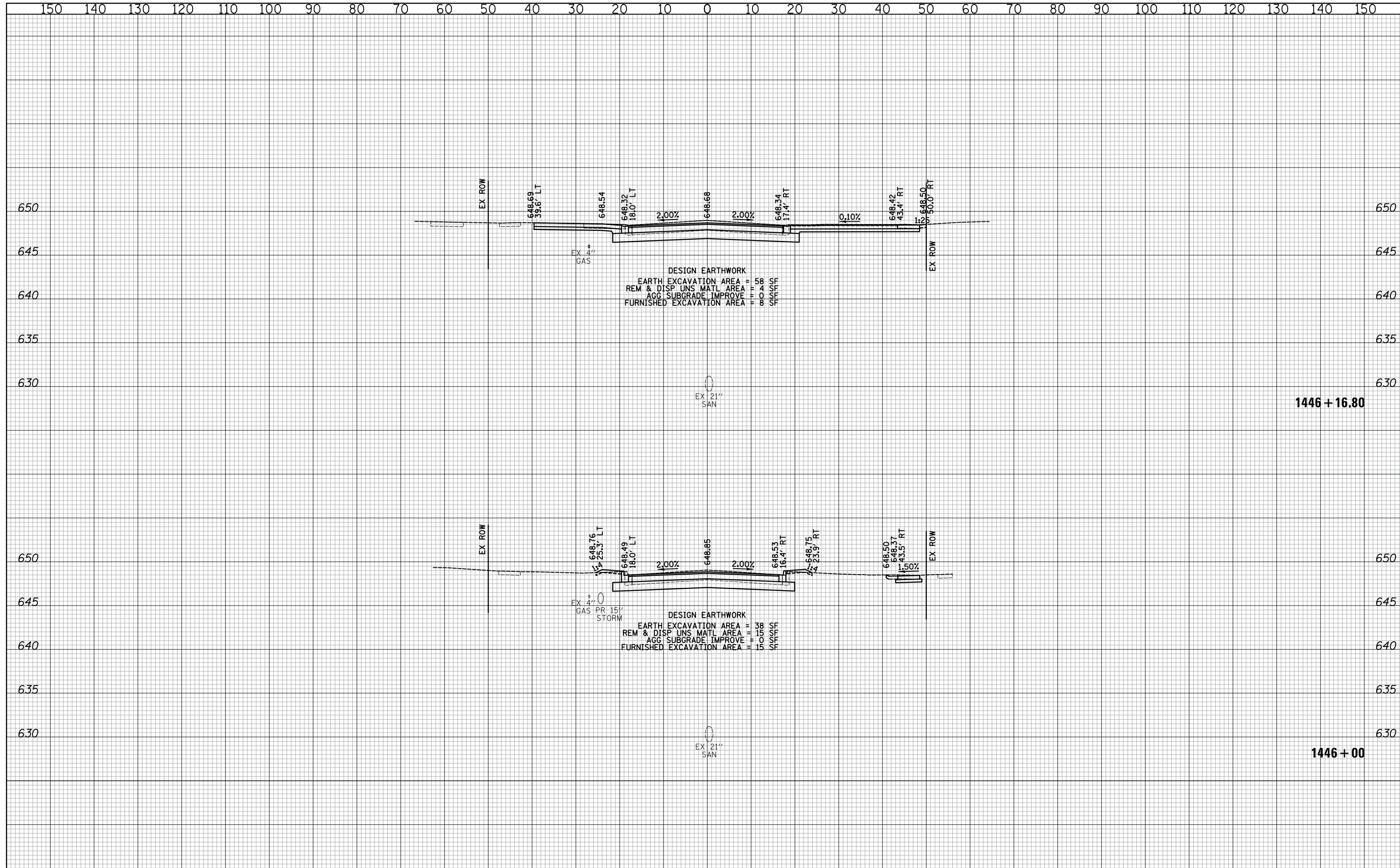

**CIVILTECH**  
 Two Pierce Place, Suite 1400  
 Itasca, Illinois 60143  
 Tel: 630.773.3900 Fax: 630.773.3975  
 www.civiltechinc.com

DESIGNED - PK	REVISED -
DRAWN - PK	REVISED -
CHECKED - JRV	REVISED -
DATE - 11/7/2018	REVISED -

**STATE OF ILLINOIS**  
**DEPARTMENT OF TRANSPORTATION**

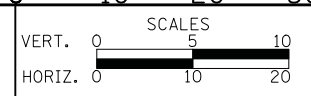

**CROSS SECTIONS - JACKSON STREET**

SHEET NO. 5 OF 16 SHEETS STA. 1446+00 TO STA. 1446+16.80

F.A.U. RTE.	SECTION	COUNTY	TOTAL SHEETS	SHEET NO.
1228	99-00260-01-WR	LAKE	566	555
CONTRACT NO. 61F33				
FED. ROAD DIST. NO. 1 ILLINOIS FED. AID PROJECT				





DATE	
BY	
SURVEYED	
PLOTTED	
TEMPLATE	
AREAS	
CHECKED	
NO.	

DATE	
BY	
SURVEYED	
PLOTTED	
TEMPLATE	
AREAS	
CHECKED	
NO.	

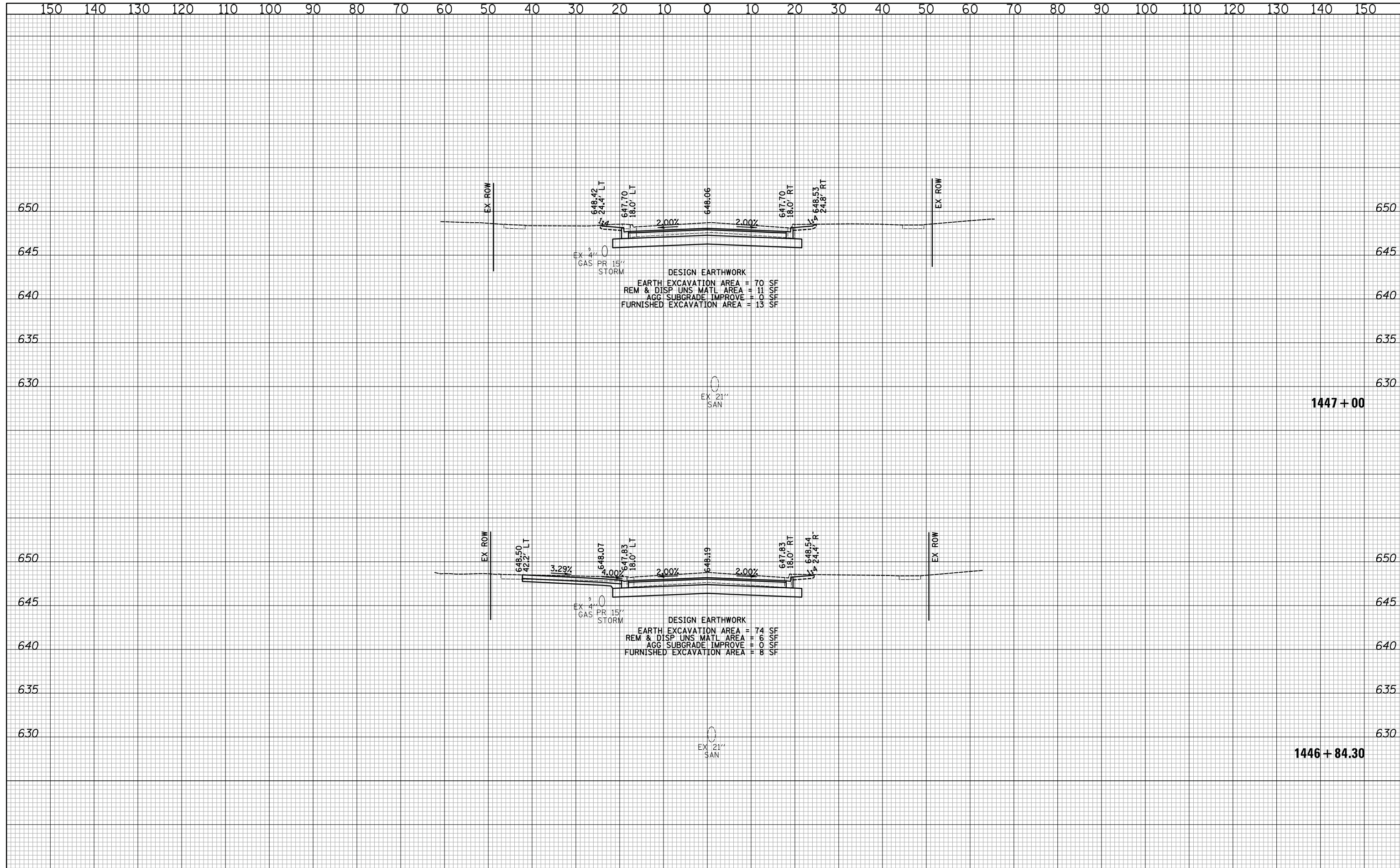

Two Pierce Place, Suite 1400  
 Itasca, Illinois 60143  
 Tel: 630.773.3900 Fax: 630.773.3975  
 www.civiltechinc.com

DESIGNED - PK	REVISED -
DRAWN - PK	REVISED -
CHECKED - JRV	REVISED -
DATE - 11/7/2018	REVISED -

**STATE OF ILLINOIS  
 DEPARTMENT OF TRANSPORTATION**

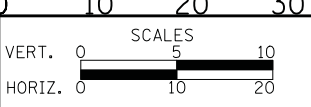

**CROSS SECTIONS - JACKSON STREET**

SHEET NO. 7 OF 16 SHEETS    STA. 1446+84.30 TO STA. 1447+00

F.A.U. RTE.	SECTION	COUNTY	TOTAL SHEETS	SHEET NO.
1228	99-00260-01-WR	LAKE	566	557
CONTRACT NO. 61F33				
FED. ROAD DIST. NO. 1 ILLINOIS FED. AID PROJECT				





DATE	
BY	
SURVEYED	
PLOTTED	
TEMPLATE	
AREAS CHECKED	
FINAL SURVEY	
NOTE BOOK	
NO.	

DATE	
BY	
SURVEYED	
PLOTTED	
TEMPLATE	
AREAS CHECKED	
ORIGINAL SURVEY	
NOTE BOOK	
NO.	

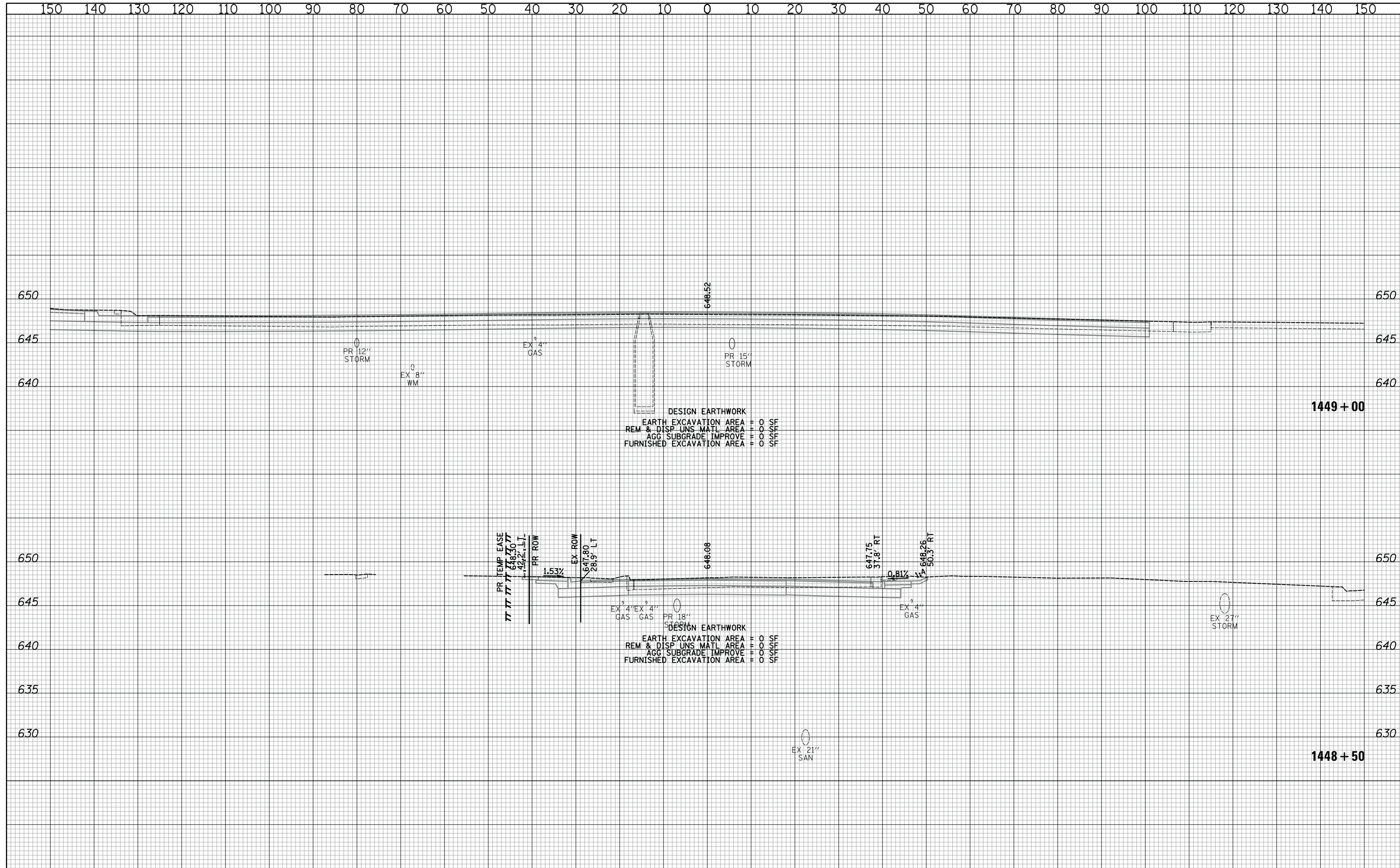

**CIVILTECH**  
 Two Pierce Place, Suite 1400  
 Itasca, Illinois 60143  
 Tel: 630.773.3900 Fax: 630.773.3975  
 www.civiltechinc.com

DESIGNED - PK	REVISED -
DRAWN - PK	REVISED -
CHECKED - JRV	REVISED -
DATE - 11/7/2018	REVISED -

**STATE OF ILLINOIS**  
**DEPARTMENT OF TRANSPORTATION**

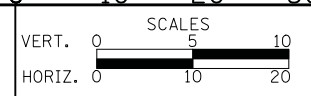

**CROSS SECTIONS - JACKSON STREET**

SHEET NO. 10 OF 16 SHEETS | STA. 1448+50 TO STA. 1449+00

F.A.U. RTE.	SECTION	COUNTY	TOTAL SHEETS	SHEET NO.
1228	99-00260-01-WR	LAKE	566	560
CONTRACT NO. 61F33				
FED. ROAD DIST. NO. 1   ILLINOIS FED. AID PROJECT				



DATE	
BY	
NO.	
FINAL SURVEY	SURVEYED
NOTE BOOK	PLOTTED
AREAS CHECKED	TEMPLATE
	AREAS CHECKED

DATE	
BY	
NO.	
ORIGINAL SURVEY	SURVEYED
NOTE BOOK	PLOTTED
AREAS CHECKED	TEMPLATE
	AREAS CHECKED

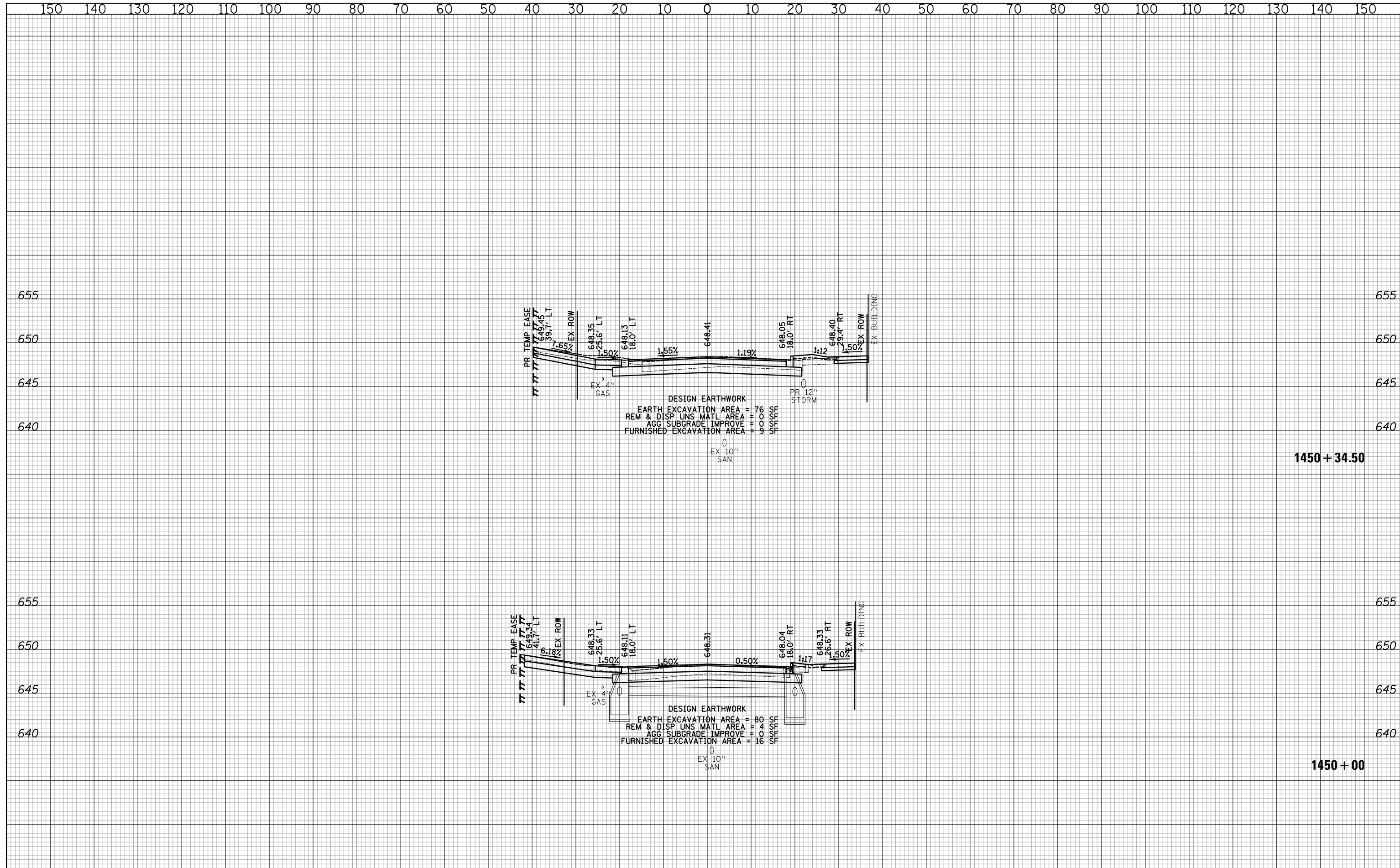

DESIGN EARTHWORK  
 EARTH EXCAVATION AREA = 76 SF  
 REM & DISP UNS MATL AREA = 0 SF  
 AGG SUBGRADE IMPROVE = 0 SF  
 FURNISHED EXCAVATION AREA = 76 SF

DESIGN EARTHWORK  
 EARTH EXCAVATION AREA = 80 SF  
 REM & DISP UNS MATL AREA = 4 SF  
 AGG SUBGRADE IMPROVE = 0 SF  
 FURNISHED EXCAVATION AREA = 16 SF

**CIVILTECH**  
 Two Pierce Place, Suite 1400  
 Itasca, Illinois 60143  
 Tel: 630.773.3900 Fax: 630.773.3975  
 www.civiltechinc.com

DESIGNED - PK	REVISED -
DRAWN - PK	REVISED -
CHECKED - JRV	REVISED -
DATE - 11/7/2018	REVISED -

**STATE OF ILLINOIS  
 DEPARTMENT OF TRANSPORTATION**

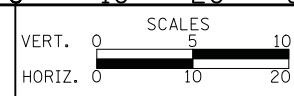

**CROSS SECTIONS - JACKSON STREET**

SHEET NO. 12 OF 16 SHEETS STA. 1450+00 TO STA. 1450+34.50

F.A.U. RTE.	SECTION	COUNTY	TOTAL SHEETS	SHEET NO.
1228	99-00260-01-WR	LAKE	566	562
CONTRACT NO. 61F33				
FED. ROAD DIST. NO. 1 ILLINOIS FED. AID PROJECT				

DATE	
BY	
SURVEYED	
PLOTTED	
TEMPLATE	
AREAS	
CHECKED	
NO.	

DATE	
BY	
SURVEYED	
PLOTTED	
TEMPLATE	
AREAS	
CHECKED	
NO.	

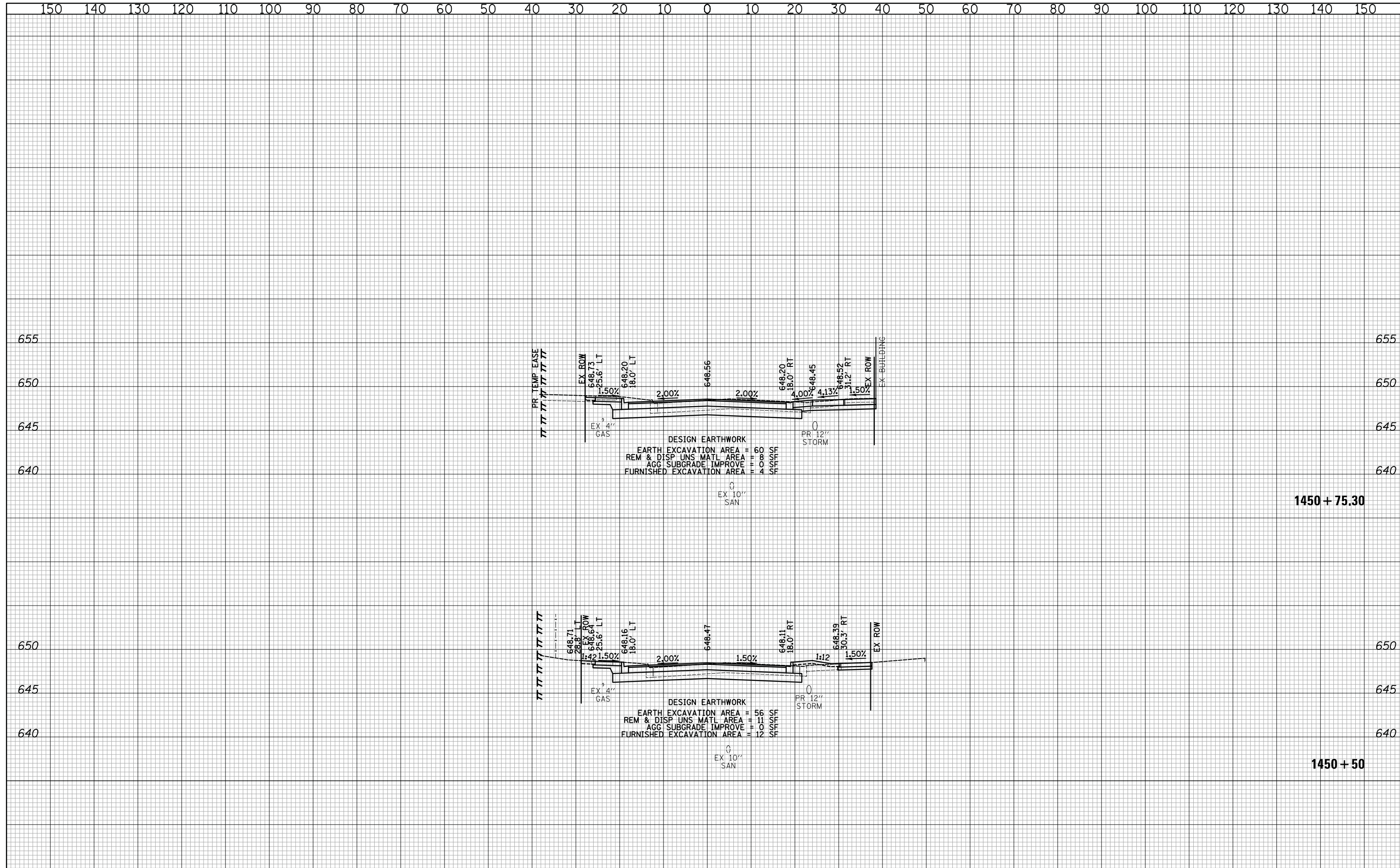

**CIVILTECH**  
 Two Pierce Place, Suite 1400  
 Itasca, Illinois 60143  
 Tel: 630.773.3900 Fax: 630.773.3975  
 www.civiltechinc.com

DESIGNED - PK	REVISED -
DRAWN - PK	REVISED -
CHECKED - JRV	REVISED -
DATE - 11/7/2018	REVISED -

**STATE OF ILLINOIS**  
**DEPARTMENT OF TRANSPORTATION**

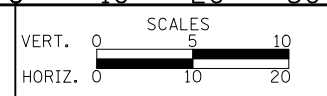

**CROSS SECTIONS - JACKSON STREET**

SHEET NO. 13 OF 16 SHEETS    STA. 1450+50    TO STA. 1450+75.30

F.A.U. RTE.	SECTION	COUNTY	TOTAL SHEETS	SHEET NO.
1228	99-00260-01-WR	LAKE	566	563
CONTRACT NO. 61F33				
FED. ROAD DIST. NO. 1 ILLINOIS FED. AID PROJECT				

DATE	
BY	
FINAL SURVEY NO.	
SURVEYED	
PLOTTED	
TEMPLATE	
AREAS	
CHECKED	

DATE	
BY	
ORIGINAL SURVEY NO.	
SURVEYED	
PLOTTED	
TEMPLATE	
AREAS	
CHECKED	

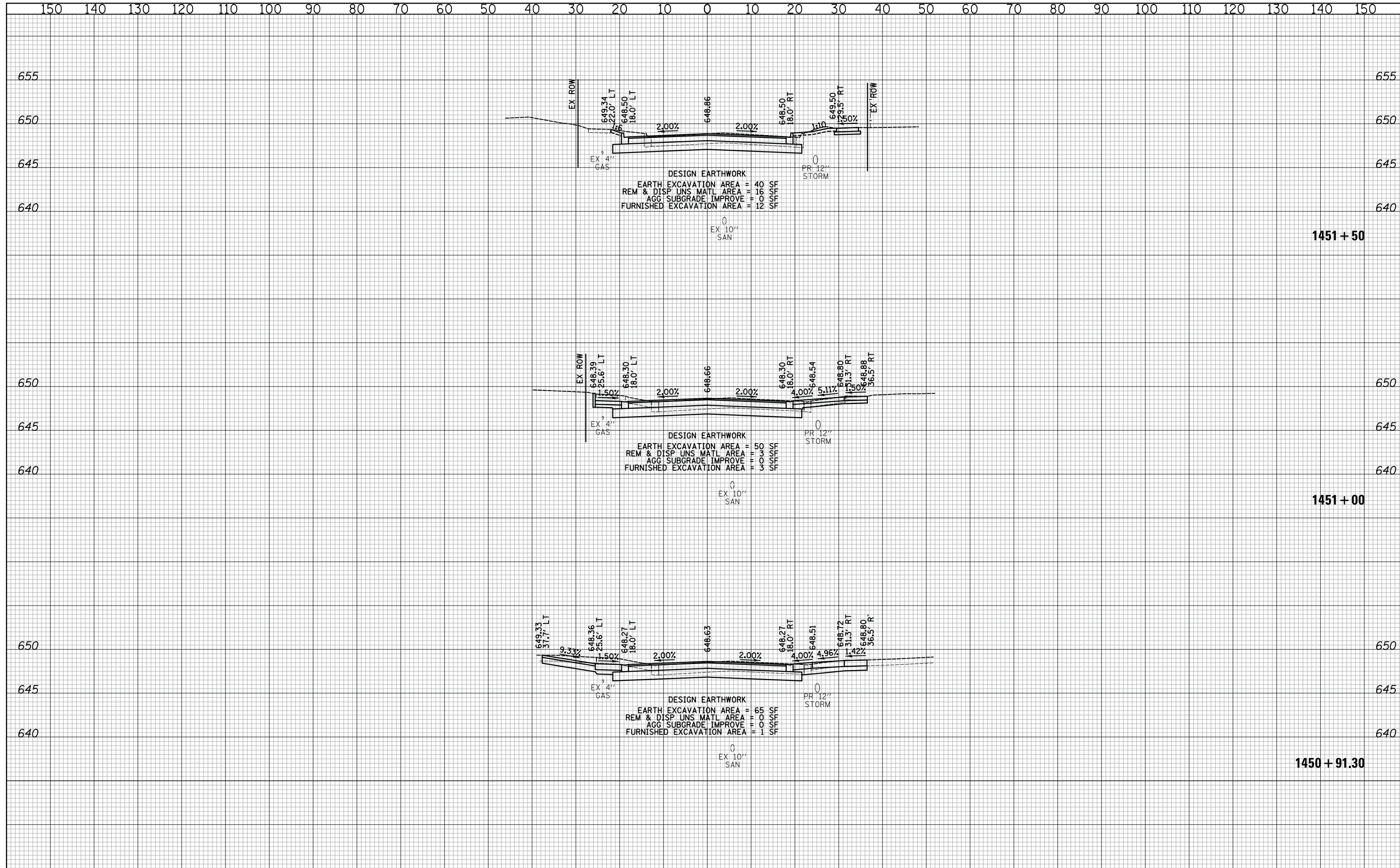

**CIVILTECH**  
 Two Pierce Place, Suite 1400  
 Itasca, Illinois 60143  
 Tel: 630.773.3900 Fax: 630.773.3975  
 www.civiltechinc.com

DESIGNED - PK	REVISED -
DRAWN - PK	REVISED -
CHECKED - JRV	REVISED -
DATE - 11/7/2018	REVISED -

**STATE OF ILLINOIS  
 DEPARTMENT OF TRANSPORTATION**

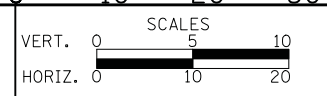

**CROSS SECTIONS - JACKSON STREET**

SHEET NO. 14 OF 16 SHEETS STA. 1450+91.30 TO STA. 1451+50

F.A.U. RTE.	SECTION	COUNTY	TOTAL SHEETS	SHEET NO.
1228	99-00260-01-WR	LAKE	566	564
CONTRACT NO. 61F33				
FED. ROAD DIST. NO. 1 ILLINOIS FED. AID PROJECT				



DATE	
BY	
FINAL SURVEY	SURVEYED
NOTE BOOK	PLOTTED
NO.	TEMPLATE
	AREAS CHECKED

DATE	
BY	
ORIGINAL SURVEY	SURVEYED
NOTE BOOK	PLOTTED
NO.	TEMPLATE
	AREAS CHECKED

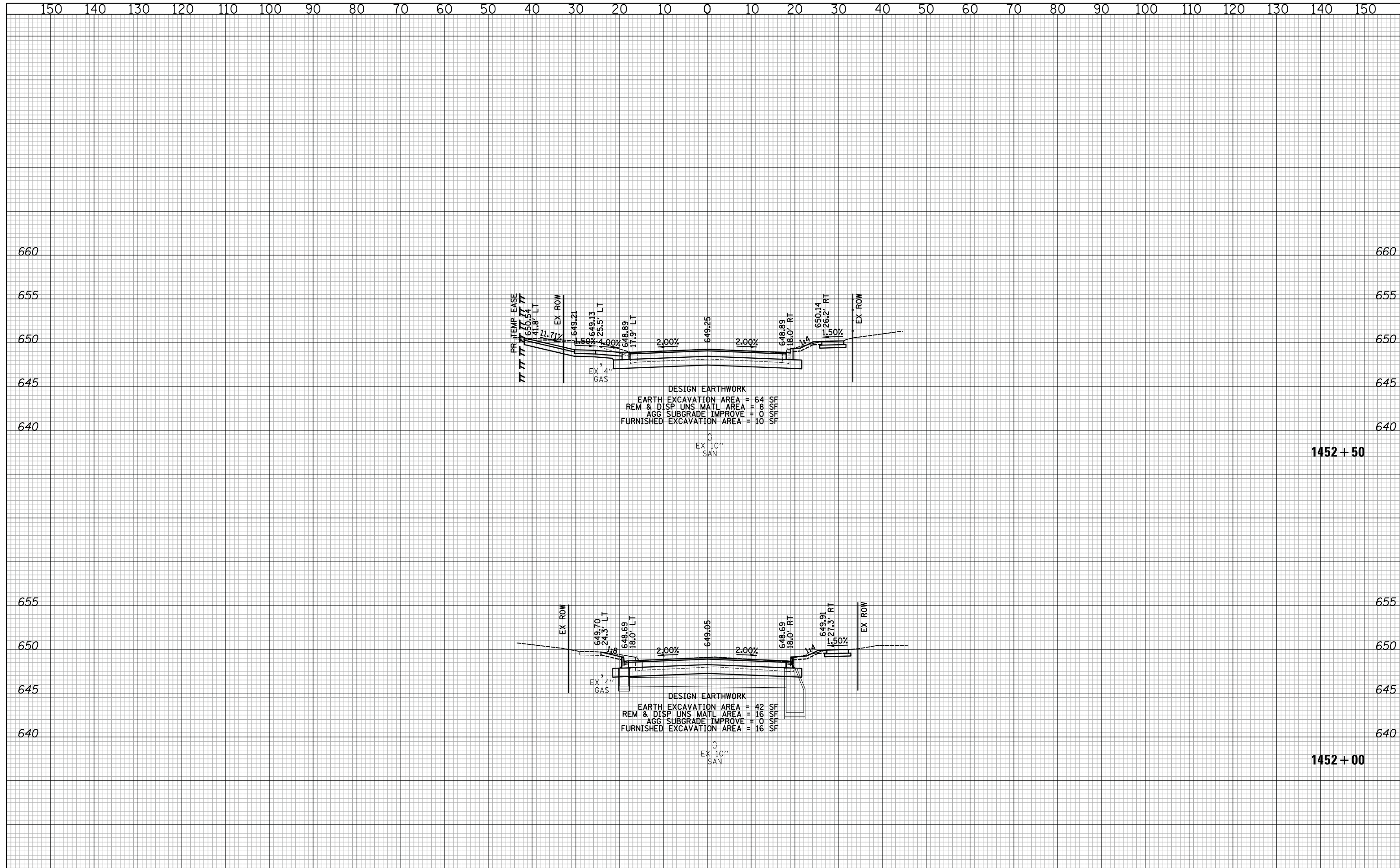

DESIGN EARTHWORK  
 EARTH EXCAVATION AREA = 64 SF  
 REM & DISP UNS MATL AREA = 8 SF  
 AGG SUBGRADE IMPROVE = 0 SF  
 FURNISHED EXCAVATION AREA = 10 SF

DESIGN EARTHWORK  
 EARTH EXCAVATION AREA = 42 SF  
 REM & DISP UNS MATL AREA = 16 SF  
 AGG SUBGRADE IMPROVE = 0 SF  
 FURNISHED EXCAVATION AREA = 16 SF

**CIVILTECH**  
 Two Pierce Place, Suite 1400  
 Itasca, Illinois 60143  
 Tel: 630.773.3900 Fax: 630.773.3975  
 www.civiltechinc.com

DESIGNED - PK	REVISED -
DRAWN - PK	REVISED -
CHECKED - JRV	REVISED -
DATE - 11/7/2018	REVISED -

**STATE OF ILLINOIS  
 DEPARTMENT OF TRANSPORTATION**



**CROSS SECTIONS - JACKSON STREET**

SHEET NO. 15 OF 16 SHEETS STA. 1452+00 TO STA. 1452+50

F.A.U. RTE.	SECTION	COUNTY	TOTAL SHEETS	SHEET NO.
1228	99-00260-01-WR	LAKE	566	565
				<b>CONTRACT NO. 61F33</b>

FED. ROAD DIST. NO. 1 ILLINOIS FED. AID PROJECT

DATE	
BY	
SURVEYED	
PLOTTED	
TEMPLATE	
AREAS	
CHECKED	
NO.	

DATE	
BY	
SURVEYED	
PLOTTED	
TEMPLATE	
AREAS	
CHECKED	
NO.	

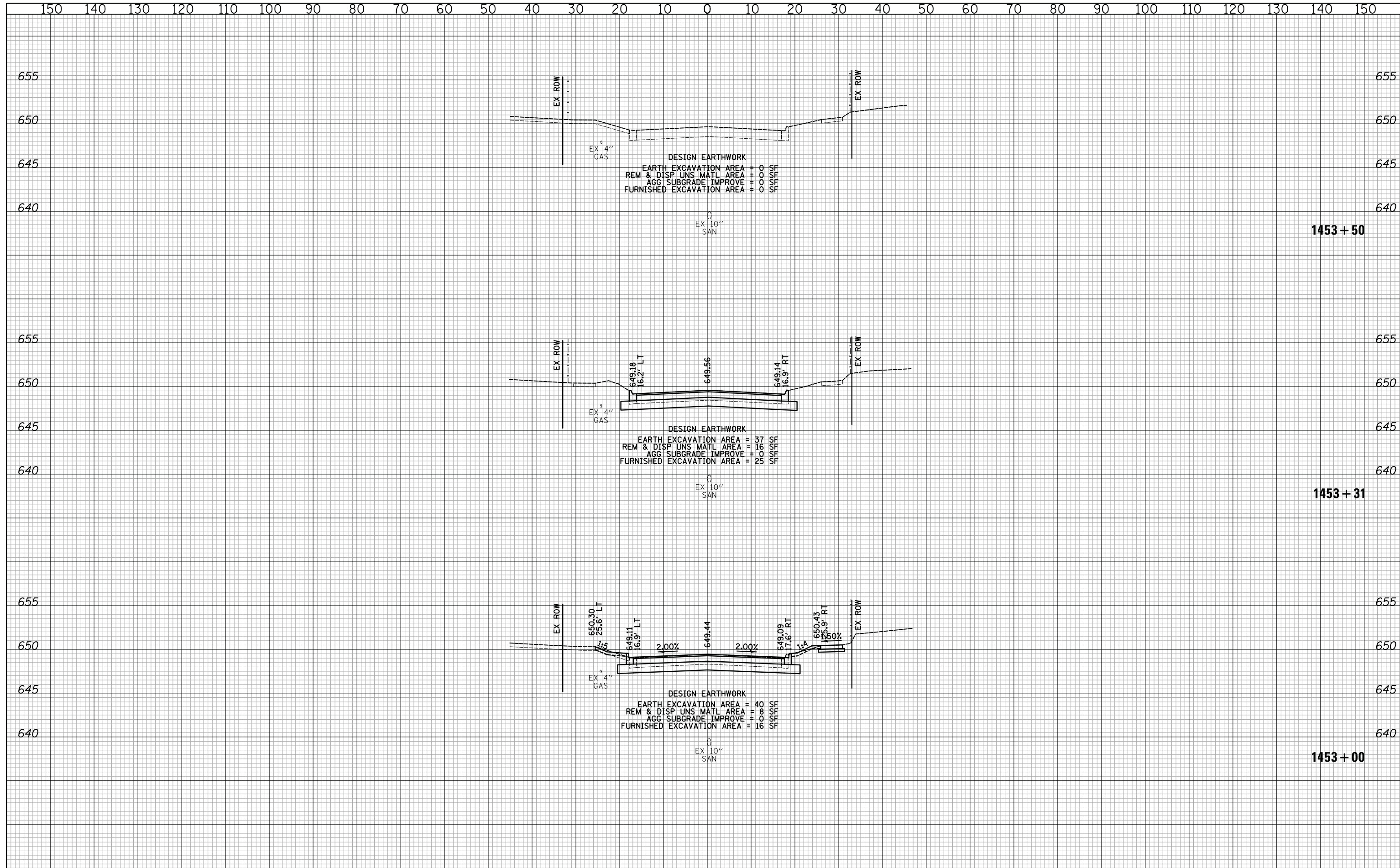

**CIVILTECH**  
 Two Pierce Place, Suite 1400  
 Itasca, Illinois 60143  
 Tel: 630.773.3900 Fax: 630.773.3975  
 www.civiltechinc.com

DESIGNED - PK	REVISED -
DRAWN - PK	REVISED -
CHECKED - JRV	REVISED -
DATE - 11/7/2018	REVISED -

**STATE OF ILLINOIS  
 DEPARTMENT OF TRANSPORTATION**

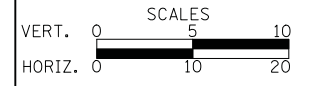

**CROSS SECTIONS - JACKSON STREET**

SHEET NO. 16 OF 16 SHEETS STA. 1453+00 TO STA. 1453+50

F.A.U. RTE.	SECTION	COUNTY	TOTAL SHEETS	SHEET NO.
1228	99-00260-01-WR	LAKE	566	566
				<b>CONTRACT NO. 61F33</b>
FED. ROAD DIST. NO. 1 ILLINOIS FED. AID PROJECT				