

CONTRACT NO. 60B74				
F.A. RTE.	SECTION	COUNTY	TOTAL SHEETS	SHEET NO.
VAR.	2006-028 DM	VARIOUS	2	2
STA. TO STA.				
FED. ROAD DIST. NO. 1 ILLINOIS FED. AID PROJECT				

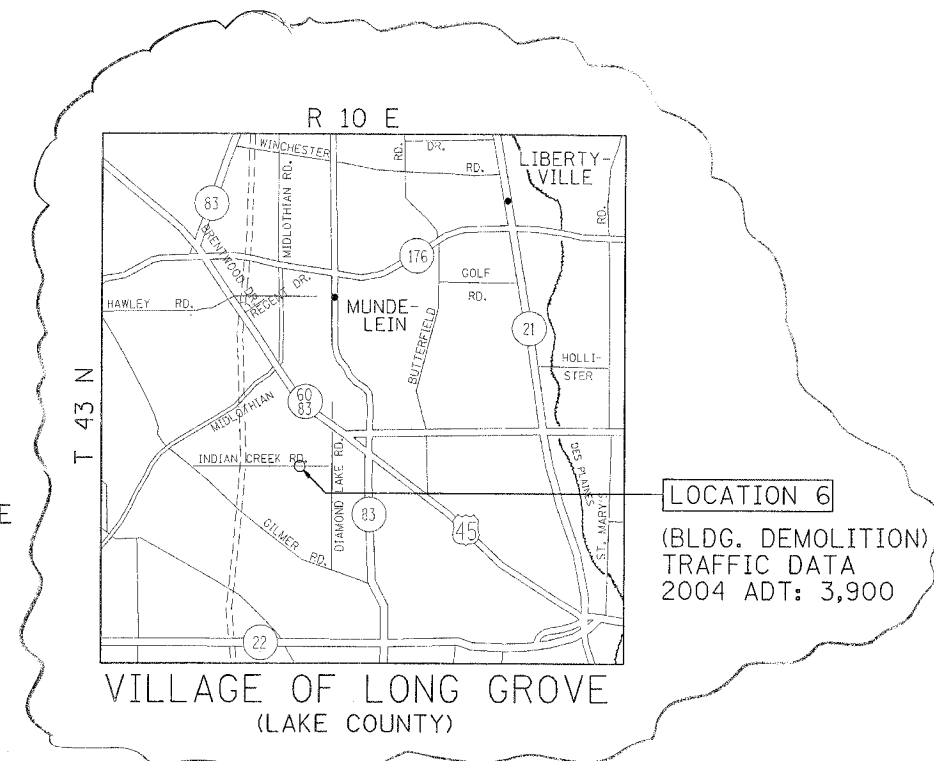
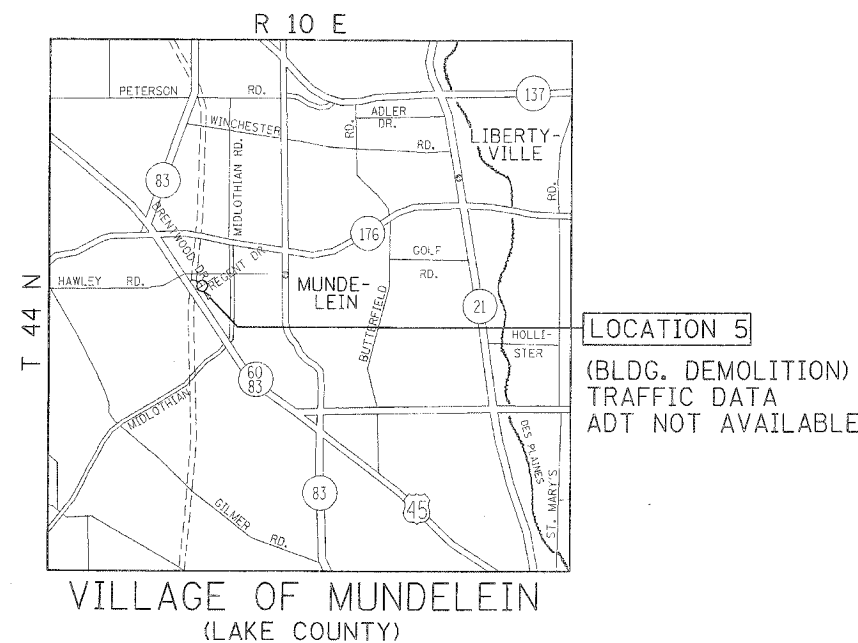
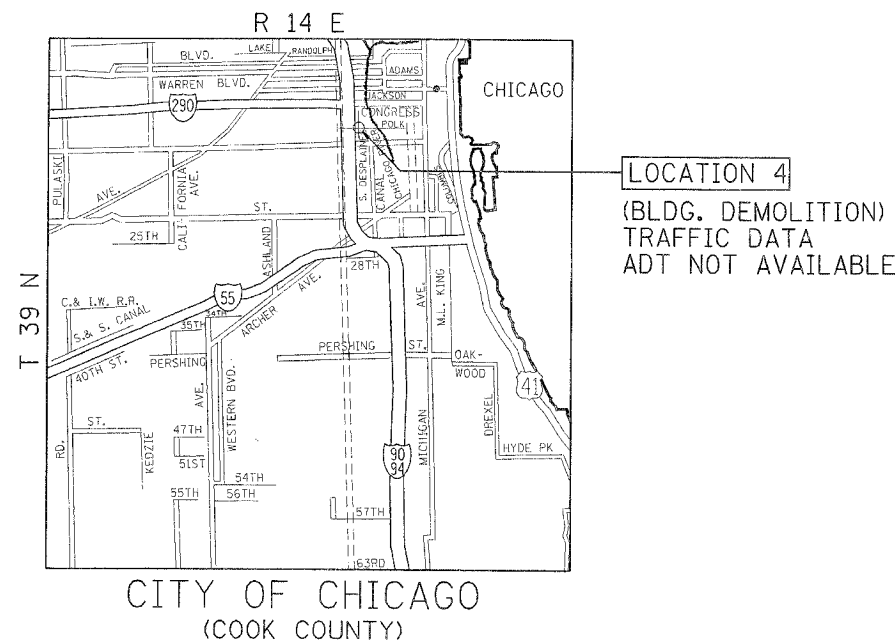
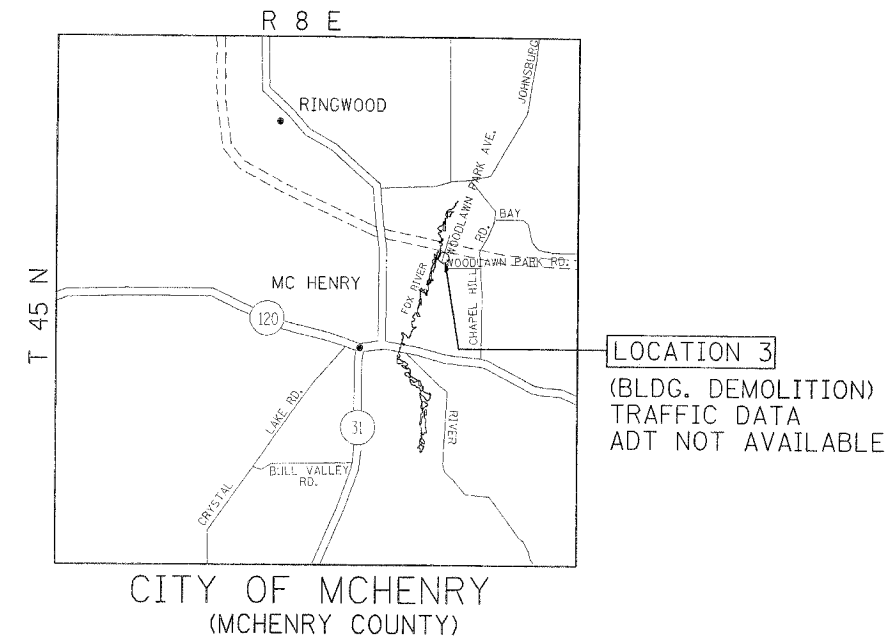
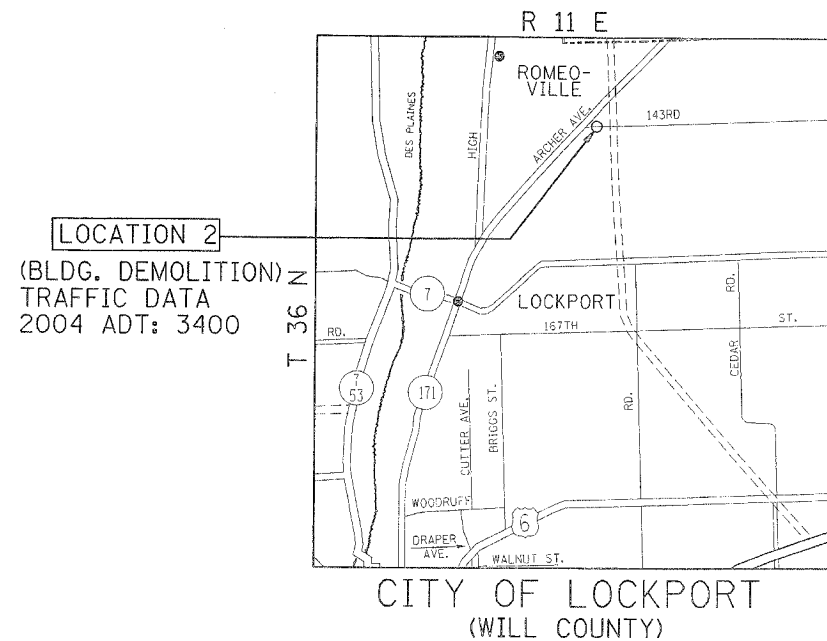
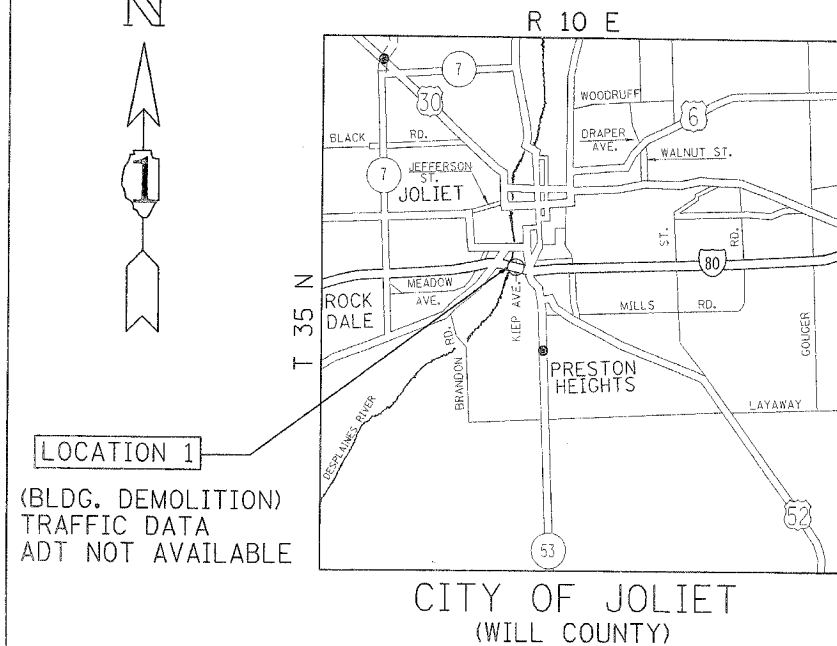

PLOT DATE = 12/25/2006
FILE NAME = c:\projects\442306\design\oadgn
PLOT SCALE = 2500.0000 / IN.
USER NAME = abreuch

REVISIONS	
NAME	DATE

ILLINOIS DEPARTMENT OF TRANSPORTATION

LOCATION MAPS
VARIOUS LOCATIONS

SCALE: VERT.
HORIZ.
DATE

DRAWN BY
CHECKED BY

CONTRACT NO. 60B74				
F.A. RTE.	SECTION	COUNTY	TOTAL SHEETS	SHEET NO.
VAR.	2006-028 DM	VARIOUS		3
STA.	TO STA.			
FED. ROAD DIST. NO. 1	ILLINOIS	FED. AID PROJECT		

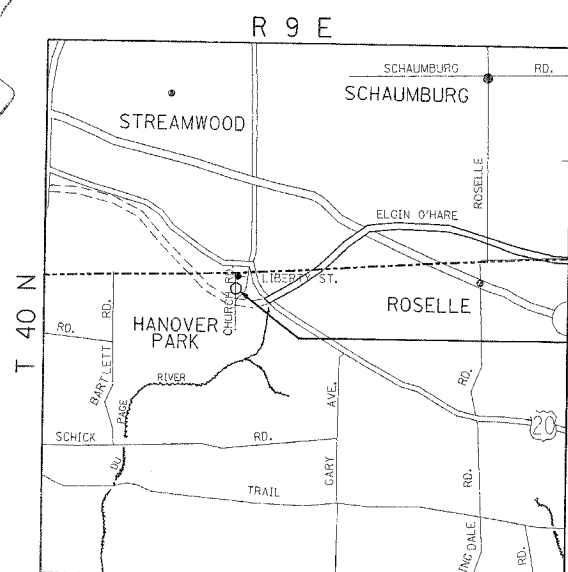

LOCATION 7
(SITE CLEANUP)
TRAFFIC DATA
ADT NOT AVAILABLE

VILLAGE OF HANOVER PARK
(DUPAGE COUNTY)

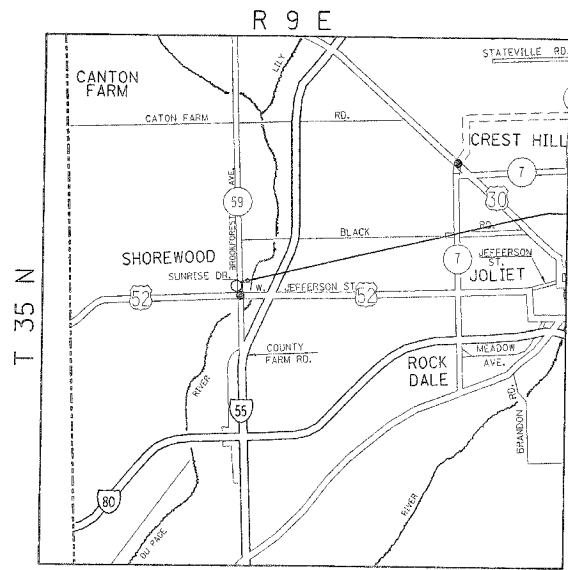

LOCATION 8
(BLDG. DEMOLITION)
TRAFFIC DATA
2005 ADT: 18,200
SPEED: 40-45 MPH

VILLAGE OF SHOREWOOD
(WILL COUNTY)

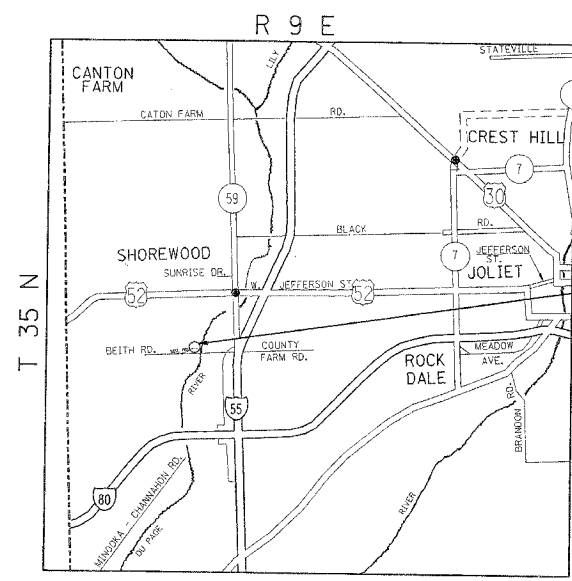

LOCATION 9
(BLDG. DEMOLITION)
TRAFFIC DATA
ADT NOT AVAILABLE

VILLAGE OF SHOREWOOD
(WILL COUNTY)

PLOT DATE = 12/25/2006
FILE NAME = at:\projects\412386\design\adgn
PLOT SCALE = 2500.0000' / IN.
USER NAME = abr-auh

REVISIONS		ILLINOIS DEPARTMENT OF TRANSPORTATION	
NAME	DATE		
		LOCATION MAPS VARIOUS LOCATIONS	
SCALE: VERT. DATE		DRAWN BY CHECKED BY	

CONTRACT NO. 60B74

INDEX OF SHEETS

SHEET NO.	DESCRIPTION
-----------	-------------

1	TITLE SHEET
2-3	LOCATION MAPS
4	INDEX OF SHEETS, STATE STANDARDS, GENERAL NOTES AND SCHEDULE OF QUANTITIES
5	SUMMARY OF QUANTITIES
6-12	DEMOLITION PLANS & SITE CLEANUP PLANS
13-18	LANDSCAPING PLANS
19-25	RIGHT-OF-WAY PLAT OF HIGHWAYS (FOR INFORMATION ONLY)
26-33	BUILDING ASBESTOS LOCATION DETAILS (FOR INFORMATION ONLY)
34	TRAFFIC CONTROL AND PROTECTION FOR SIDE ROADS, INTERSECTIONS, AND DRIVEWAYS
35	SIGNING FOR FLAGGING OPERATIONS AT WORK ZONE OPENINGS

STATE STANDARDS

000001	STANDARD SYMBOLS, ABBREVIATIONS, AND PATTERNS
701101	OFF ROAD OPERATIONS, MULTILANE LESS THAN 4.5M (15') AWAY FOR SPEEDS > 45 MPH
701106	OFF ROAD OPERATIONS, MULTILANE MORE THAN 4.5M(15') AWAY FOR SPEEDS > 45 MPH
701801	LANE CLOSURE MULTILANE 1W OR 2W CROSSWALK OR SIDEWALK CLOSURE
702001	TRAFFIC CONTROL DEVICES

GENERAL NOTES:

- BEFORE STARTING ANY EXCAVATION, THE CONTRACTOR SHALL CALL "JULIE" AT 800-892-0123 FOR FIELD LOCATIONS OR BURIED ELECTRIC, TELEPHONE, AND GAS FACILITIES. (48 HOUR NOTIFICATION REQUIRED)
- THE CONTRACTOR SHALL COORDINATE CONSTRUCTION ACTIVITIES WITH UTILITY COMPANIES, THE CITIES OF JOLIET, LOCKPORT, MCHENRY, CHICAGO, AND VILLAGES OF MUNDELEIN, HAWTHORN WOODS, HANOVER PARK, AND LONG GROVE.
- THE CONTRACTOR WILL NOT BE ABLE TO SET UP A YARD OR FIELD OFFICE ON STATE PROPERTY WITHOUT THE WRITTEN PERMISSION OF THE DEPARTMENT.
- BARRICADES: THE CONTRACTOR SHALL PROVIDE AND INSTALL TWO (2) WEIGHTED SANDBAGS ON EACH TYPE I OR TYPE II BARRICADES USED- ONE (1) WEIGHTED SAND BAG ACROSS EACH BOTTOM RAIL.
- BACKFILL USED FOR ANY HOLES, SUCH AS BASEMENTS, SHALL BE FILLED WITH POROUS GRANULAR EMBANKMENT AND SHALL BE INCLUDED IN THE COST OF BUILDING REMOVAL.
- CONTRACTOR IS RESPONSIBLE FOR OBTAINING A DEMOLITION PERMIT FROM THE CITY OR VILLAGE WHERE THE DEMOLITION WILL TAKE PLACE.
- CONTRACTOR MUST CONTACT THE APPROPRIATE CITY OR VILLAGE FOR CORRESPONDING UTILITY DISCONNECTION REQUIREMENTS.
- ALL TRAFFIC CONTROL SHALL BE INCLUDED IN THE PAY ITEMS FOR BUILDING REMOVAL AND DEBRIS REMOVAL.

SCHEDULE OF QUANTITIES

LOCATION	TOPSOIL FURNISH & PLACE, 4" (SQ YD)	SEEDING, CLASS 2 (ACRE)	NITROGEN FERTILIZER NUTRIENT (POUND)	PHOSPHORUS FERTILIZER NUTRIENT (POUND)	POTASSIUM FERTILIZER NUTRIENT (POUND)	MULCH, METHOD 1 (ACRE)
LOCATION #1	45	0.01	1.0	1.0	1.0	0.01
LOCATION #2	296	0.10	5.5	5.5	5.5	0.10
LOCATION #3	214	0.04	4.0	4.0	4.0	0.04
LOCATION #4	222	0.05	4.2	4.2	4.2	0.05
LOCATION #5	267	0.06	5.0	5.0	5.0	0.06
LOCATION #6	499	0.10	9.3	9.3	9.3	0.10
LOCATION #8	187	0.04	3.5	3.5	3.5	0.04
LOCATION #9	244	0.10	4.5	4.5	4.5	0.10
TOTAL =	1974	0.50	37	37	37	0.50

REVISED 12/22/06

REVISIONS	
NAME	DATE

ILLINOIS DEPARTMENT OF TRANSPORTATION
BUILDING DEMOLITION
VARIOUS LOCATIONS
INDEX OF SHEETS STATE STANDARDS
GENERAL NOTES AND
SCHEDULE OF QUANTITIES

SCALE: VERT.
HORIZ.
DATE 12/26/2006

DRAWN BY AA
CHECKED BY

F.A. RTE.	SECTION	COUNTY	TOTAL SHEETS	SHEET NO.
VAR.	2006-028 DM	VARIOUS	35	5
FED. ROAD DIST. NO. 1		ILLINOIS	HIGHWAY PROJECT	

SUMMARY OF QUANTITIES			CONSTRUCTION TYPE CODE					
CODE NO	ITEM	UNIT	URBAN VARIOUS COUNTIES TOTAL QUANTITIES	100% STATE Y004 LOC. #1,2	100% STATE Y004 LOC. #3	100% STATE Y004 LOC. #4	100% STATE Y004 LOC. #5,6	100% STATE Y004 LOC. #7
				WILL CO.	MCHENRY CO.	COOK CO.	LAKE CO.	DUPAGE CO.
21101615	TOPSOIL FURNISH AND PLACE, 4"	SQ YD	1974	772	214	222	766	
25000200	SEEDING, CLASS 2	ACRE	0.50	0.25	0.04	0.05	0.16	
25000400	NITROGEN FERTILIZER NUTRIENT	POUND	37.0	14.5	4.0	4.2	14.3	
25000500	PHOSPHORUS FERTILIZER NUTRIENT	POUND	37.0	14.5	4.0	4.2	14.3	
25000600	POTASSIUM FERTILIZER NUTRIENT	POUND	37.0	14.5	4.0	4.2	14.3	
25100105	MULCH, METHOD 1	ACRE	0.50	0.25	0.04	0.05	0.16	
67100100	MOBILIZATION	L SUM	1	0.2	0.2	0.2	0.2	0.2
Z0007601	BUILDING REMOVAL NO. 1	L SUM	1	1				
Z0007602	BUILDING REMOVAL NO. 2	L SUM	1	1				
Z0007603	BUILDING REMOVAL NO. 3	L SUM	1		1			
Z0007604	BUILDING REMOVAL NO. 4	L SUM	1			1		
Z0007605	BUILDING REMOVAL NO. 5	L SUM	1				1	
Z0007606	BUILDING REMOVAL NO. 6	L SUM	1				1	
Z0015500	DEBRIS REMOVAL	L SUM	1					1
Z0049802	REMOVAL AND DISPOSAL OF FRIABLE ASBESTOS, BUILDING NO. 2	L SUM	1	1				
Z0049803	REMOVAL AND DISPOSAL OF FRIABLE ASBESTOS, BUILDING NO. 3	L SUM	1		1			
Z0049804	REMOVAL AND DISPOSAL OF FRIABLE ASBESTOS, BUILDING NO. 4	L SUM	1			1		
Z0049805	REMOVAL AND DISPOSAL OF FRIABLE ASBESTOS, BUILDING NO. 5	L SUM	1				1	
Z0049901	REMOVAL AND DISPOSAL OF NON-FRIABLE ASBESTOS, BUILDING NO. 1	L SUM	1	1				
Z0049902	REMOVAL AND DISPOSAL OF NON-FRIABLE ASBESTOS, BUILDING NO. 2	L SUM	1	1				
Z0049903	REMOVAL AND DISPOSAL OF NON-FRIABLE ASBESTOS, BUILDING NO. 3	L SUM	1		1			
Z0049904	REMOVAL AND DISPOSAL OF NON-FRIABLE ASBESTOS, BUILDING NO. 4	L SUM	1			1		
Z0049905	REMOVAL AND DISPOSAL OF NON-FRIABLE ASBESTOS, BUILDING NO. 5	L SUM	1				1	
Z0007607	BUILDING REMOVAL NO. 7	L SUM	1	1				
Z0007608	BUILDING REMOVAL NO. 8	L SUM	1	1				
Z0007609	BUILDING REMOVAL NO. 9	L SUM	1	1				
Z0007610	BUILDING REMOVAL NO. 10	L SUM	1	1				

[illegible]

* SPECIALTY ITEMS

REVISIONS	
NAME	DATE

ILLINOIS DEPARTMENT OF TRANSPORTATION
SUMMARY OF QUANTITIES
VARIOUS AT VARIOUS LOCATIONS

① Rev. 1-2-07

Revised

PLOT DATE: 11/8/2006

PART OF THE SE 1/4 SECTION 9, T35N, R9E OF THE 3rd PM, TROY TOWNSHIP, WILL COUNTY, ILLINOIS.

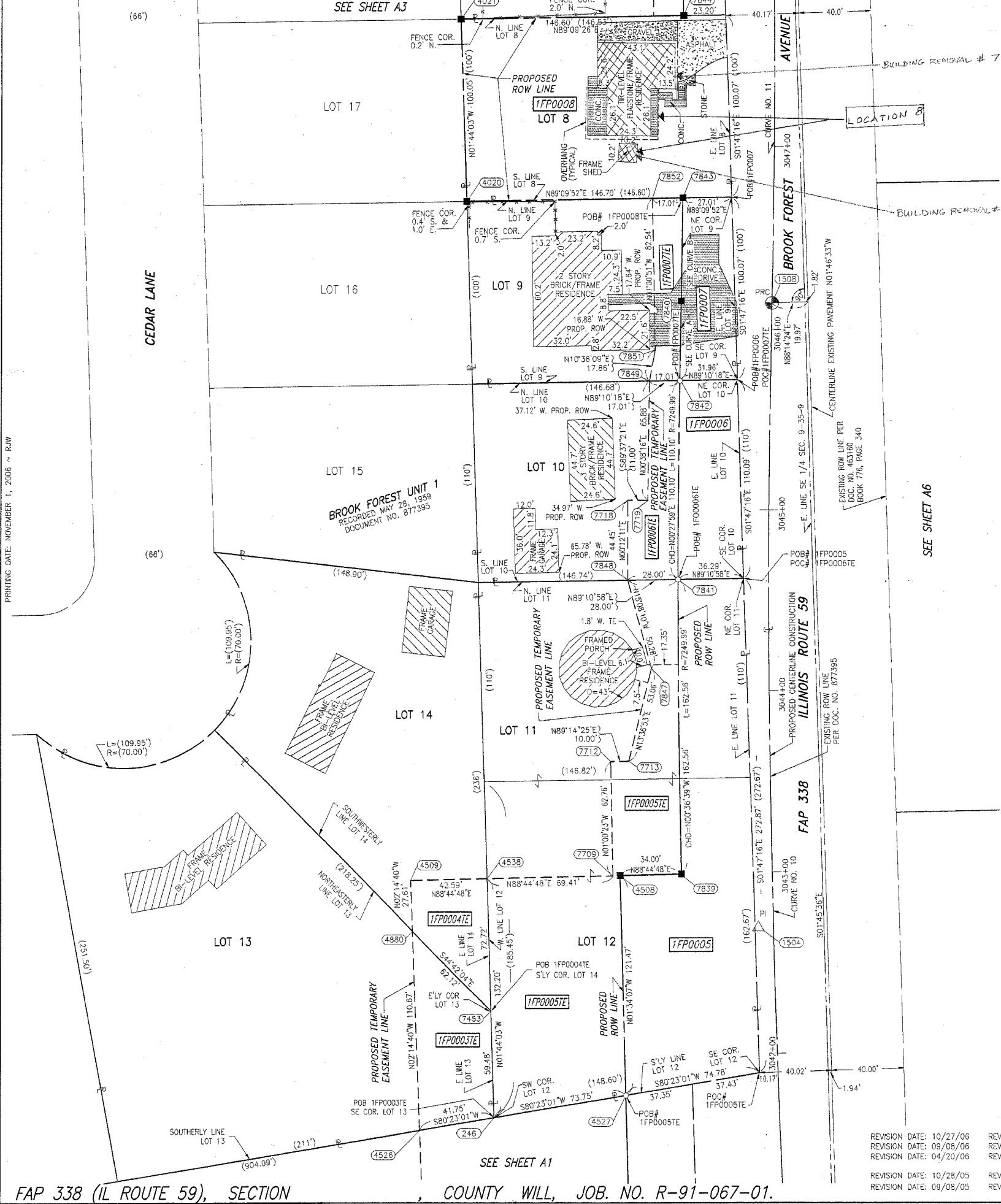

COORDINATE VALUE
SURFACE COORDINATES ARE SHOWN

COORDINATE TABLE			
NO.	STATION	OFFSET	-NORTH-COORDINATES-EAST-
4526	3041+85.45	198.90' LT	N 1,769,497.8266 E 1,020,865.4255
246	3041+70.63	157.49' LT	N 1,769,504.8014 E 1,020,906.5907
4527	3041+79.94	84.34' LT	N 1,769,517.1221 E 1,020,979.3073
7453	3042+28.84	157.16' LT	N 1,769,584.2542 E 1,020,904.7906
4880	3042+73.13	199.57' LT	N 1,769,608.4116 E 1,020,861.0915
4508	3043+00.00	84.00' LT	N 1,769,638.5420 E 1,020,975.9823
4538	3043+00.00	157.41' LT	N 1,769,636.9364 E 1,020,902.5900
4509	3043+00.00	200.00' LT	N 1,769,636.0049 E 1,020,860.0100
7709	3043+00.00	88.00' LT	N 1,769,638.4545 E 1,020,971.9832
7839	3043+00.00	50.00' LT	N 1,769,639.2856 E 1,021,009.9742
7713	3043+62.00	78.00' LT	N 1,769,701.3350 E 1,020,980.8799
7712	3043+62.00	88.00' LT	N 1,769,701.2024 E 1,020,970.8808
7847	3044+12.94	65.01' LT	N 1,769,752.9006 E 1,020,993.3689
7848	3044+61.03	78.00' LT	N 1,769,801.4343 E 1,020,980.2407
7841	3044+61.44	50.00' LT	N 1,769,801.8338 E 1,021,008.2409
7719	3045+05.00	67.00' LT	N 1,769,845.8085 E 1,020,991.3981
7718	3045+05.00	78.00' LT	N 1,769,845.8810 E 1,020,980.3983
7849	3045+70.27	67.00' LT	N 1,769,911.6799 E 1,020,992.1313
7842	3045+70.78	50.00' LT	N 1,769,911.9258 E 1,021,009.1372
7851	3045+87.72	64.01' LT	N 1,769,929.2384 E 1,020,995.4181
7840	3046+14.30	50.00' LT	N 1,769,995.7418 E 1,021,009.9592
4020	3046+67.49	169.64' LT	N 1,770,010.2698 E 1,020,891.2867
7852	3046+70.49	67.00' LT	N 1,770,011.7672 E 1,020,993.9571
7843	3046+70.98	50.00' LT	N 1,770,012.0152 E 1,021,010.9622
4021	3047+69.92	173.39' LT	N 1,770,110.2740 E 1,020,888.2588
7844	3047+71.76	50.00' LT	N 1,770,112.0891 E 1,021,011.6454

CURVE DATA	CURVE DATA
CENTERLINE PROPOSED CONSTRUCTION	CENTERLINE PROPOSED CONSTRUCTION
CURVE NO. 10	CURVE NO. 11
$\Delta = 05^{\circ}28'48''$	$\Delta = 03^{\circ}01'25''$
$D = 00^{\circ}47'45''$	$D = 00^{\circ}48'00''$
$R = 7199.99'$	$R = 7160.81'$
$L = 688.64'$	$L = 377.89'$
$T = 344.58'$	$T = 189.99'$
$E = 8.24'$	$E = 2.49'$
(1506) PC STA. 3039+25.66	(1508) PC STA. 3046+14.30
N 1,769,266.5126 E 1,021,017.8725	N 1,769,954.6529 E 1,021,059.9474
(1504) PI STA. 3042+70.24	(1530) PI STA. 3048+03.29
N 1,769,610.1538 E 1,021,052.4433	N 1,770,143.5973 E 1,021,084.0631
(1508) PRC STA. 3046+14.30	(510) PT STA. 3049+92.19
N 1,769,954.6529 E 1,021,059.9474	N 1,770,332.4954 E 1,021,058.2067

PARCEL 1FP0007E, 1FP0007TE
CURVE A
R=7249.99'
L=43.82'
CHD=N01°04'29"E 43.82'

CURVE B
R=7110.81'
L=56.28'
CHD=N01°01'16"E 56.28'

PARCEL NUMBER	OWNER	TOTAL HOLDING ACRES	PART TAKEN ACRES	REMAINDER ACRES	PREV. DED. ACRES	EASEMENT ACRES	EASEMENT PURPOSE	PERMANENT TAX INDEX NUMBER	PROPERTY ACQUIRED BY
1FP0003TE	FRED J. AND KIM S. SCHWARTZ	0.924				0.082	DRIVEWAY RECONSTRUCTION	05-06-09-406-028	
1FP0004TE	RONALD C. STRACK	0.536				0.049	DRIVEWAY RECONSTRUCTION	05-06-09-406-029	
1FP0005	KENNETH E. AND SANDRA GASAWAY	0.959	0.339	0.620				05-06-09-406-038; 05-06-09-406-039	
1FP0005TE						0.317	CONSTRUCTION		
1FP0006	JOSE GARCIA AND MARIA GARCIA	0.371	0.087	0.284				05-06-09-406-037	
1FP0006TE						0.054	CONSTRUCTION		
1FP0007	CORNERSTONE SERVICES, INC.	0.337	0.068	0.269				05-06-09-406-036	
1FP0007TE						0.036	CONSTRUCTION		
1FP0008	MAXIMINO CEDANO, JR. AND MARIA DELCARMEN CEDANO	0.337	0.337	0.000				05-06-09-406-035	

LEGEND

SECTION CORNER
QUARTER SECTION CORNER

SECTION LINE
QUARTER SECTION LINE
QUARTER SECTION LINE
PLATTED LOT LINE
PROPERTY (DEED) LINE

APL
APPARENT PROPERTY LINE
CENTERLINE
EXISTING RIGHT OF WAY LINE
PROPOSED RIGHT OF WAY LINE
PROPOSED EASEMENT
EXISTING ACCESS CONTROL LINE
PROPOSED ACCESS CONTROL LINE
MEASURED DIMENSION
COMPUTED DIMENSION
RECORD DATA

EXISTING BUILDING TO BE REMOVED

IRON PIPE OR ROD FOUND
CUT CROSS FOUND OR SET
T1 THESE STAKES REFERENCE FOUND OR SET MONUMENTATION
T2 SET 5/8 INCH REBAR FLUSH WITH GROUND TO TIE FOUND IRON STAKE, IDENTIFIED BY COLORED PLASTIC CAP AND BEARING SURVEYORS PROFESSIONAL NUMBER.
T3 BY COLORED PLASTIC CAP AND BEARING SURVEYORS PROFESSIONAL NUMBER.

BT1 THESE STAKES, IN CULTIVATED AREAS, REFERENCE FOUND OR SET MONUMENTATION.
BT2 BURIED 5/8 INCH REBAR 20 INCHES BELOW GROUND TO TIE FOUND IRON STAKE, IDENTIFIED BY COLORED PLASTIC CAP BEARING SURVEYORS PROFESSIONAL NUMBER.

STAKING OF PROPOSED RIGHT OF WAY.
SET DIVISION OF HIGHWAYS SURVEY MARKER TO MONUMENT THE POSITION SHOWN, IDENTIFIED BY INSCRIPTION DATA AND SURVEYORS PROFESSIONAL NUMBER.

STAKING OF PROPOSED RIGHT OF WAY IN CULTIVATED AREAS.
BURIED 5/8 INCH REBAR 20 INCHES BELOW GROUND TO MARK FUTURE SURVEY MARKER POSITION, IDENTIFIED BY COLORED PLASTIC CAP BEARING SURVEYORS PROFESSIONAL NUMBER.

PERMANENT SURVEY MARKER, IDOT STD. 2135 (TO BE SET BY OTHERS)
RIGHT OF WAY STAKING PROPOSED TO BE SET.

STATE OF ILLINOIS)
COUNTY OF WILL)

THIS IS TO CERTIFY THAT WE, CLAASSEN, WHITE & ASSOCIATES, P.C., AN ILLINOIS PROFESSIONAL DESIGN FIRM LAND SURVEYING CORPORATION NUMBER 184-004039, HAVE SURVEYED THE PLAT OF HIGHWAYS SHOWN HEREON BETWEEN SECTION 9, TOWNSHIP 35 NORTH, RANGE 9 EAST, AND SECTION 9, TOWNSHIP 35 NORTH, RANGE 9 EAST OF THE THIRD PRINCIPAL MERIDIAN, WILL COUNTY, THAT THE SURVEY IS TRUE AND COMPLETE AS SHOWN TO THE BEST OF MY KNOWLEDGE AND BELIEF, THAT THE PLAT CORRECTLY REPRESENTS SAID SURVEY, THAT ALL MONUMENTS FOUND AND ESTABLISHED ARE OF PERMANENT QUALITY AND OCCUPY THE POSITIONS SHOWN THEREON AND THAT THE MONUMENTS ARE SUFFICIENT TO ENABLE THE SURVEY TO BE RETRACED. THIS SURVEY CONFORMS TO THE CURRENT ILLINOIS MINIMUM STANDARDS FOR A BOUNDARY SURVEY. MADE FOR THE DEPARTMENT OF TRANSPORTATION, STATE OF ILLINOIS.

DATED AT JOLIET, ILLINOIS THIS _____ DAY OF _____, 20____ A.D.

RHONDA J. WHITE
ILLINOIS PROFESSIONAL LAND SURVEYOR NO. 035-003306
LICENSE EXPIRES NOVEMBER 30, 2006
Claassen, White & Associates, P.C.
121 AIRPORT DRIVE, UNIT 1
JOLIET, ILLINOIS 60431
(815) 744-3720

SCALE: 1" = 30'

REVISION DATE: 10/27/06
REVISION DATE: 09/08/06
REVISION DATE: 04/20/06
REVISION DATE: 10/28/05
REVISION DATE: 09/08/05

REVISION: CHANGED PARCEL 1FP0008 TO A TOTAL TAKE. DELETED PARCEL 1FP0008TE.
REVISION: ADDED POB FOR PARCEL 1FP0008TE.
REVISION: CHANGED PARCELS 1FP0005, 1FP0006, 1FP0006TE, 1FP0007 AND 1FP0008. CHANGED PARCELS 1FP0005TE A AND 1FP0005TE B TO 1FP0005TE. ADDED PARCELS 1FP0007TE & 1FP0008TE.
REVISION: ADDED DRIVEWAY PARCEL 1FP0007.
REVISION: ADDED EXISTING CENTERLINE AND ROW INFO, MADE MINOR CORRECTIONS AND CHANGED OWNERS PARCELS 1FP0003, 1FP0004, 1FP0005 & 1FP0008.

MADE BY RJW
MADE BY KAG
MADE BY KAG
MADE BY KAG

Added Sheet 12-22-06

SHEET 1 IS A COVER SHEET AND IS NOT RECORDED

**PLAT OF HIGHWAYS
STATE OF ILLINOIS
DEPARTMENT OF TRANSPORTATION
FAP 338 (ILLINOIS ROUTE 59)**

SECTION PROJECT
STATION 3041+75.00
SCALE: 1" = 30'

WILL COUNTY
JOB NO. R-91-067-01
TO STATION 3047+71.00
SHEET 22 OF

BUREAU OF LAND ACQUISITION
201 WEST CENTER COURT
SCHAUMBURG, ILLINOIS 60196-1096

PARCEL NUMBER	OWNER	TOTAL HOLDINGS	AREA TAKEN	PREVIOUS DEDICATION	REMAINDER	AREA OF EASEMENT	PURPOSE OF EASEMENT	PROPERTY ACQUIRED BY	TAX NUMBER
1DD0008	DALE P. & RHONDA ROKETA	1.000 AC	0.169 AC	0.093 AC	0.831 AC	NA	NA	05-06-21-200-009 & 024	
1DD0009	WILL COUNTY HUMANE SOCIETY	3.001 AC	0.592 AC	0.279 AC	2.409 AC	NA	NA	05-06-21-200-025	
1DD0050	DALE P. & RHONDA ROKETA	0.831 AC	0.831 AC	NA	0.000 AC	NA	NA	05-06-21-200-009 & 024	

LEGEND

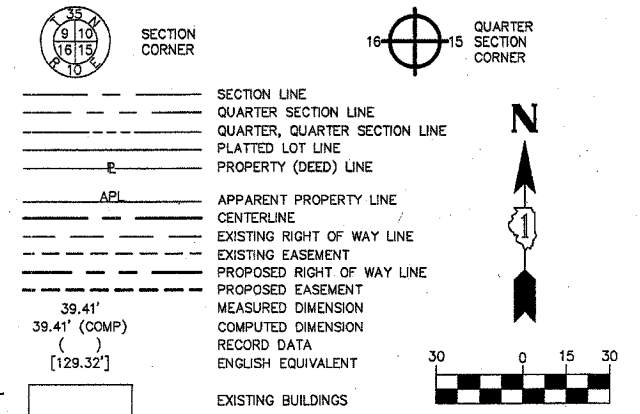

- IRON PIPE OR ROD FOUND
- CUT CROSS FOUND OR SET
- PK NAIL FOUND OR SET
- 5/8" REBAR SET
- THESE STAKES REFERENCE FOUND OR SET MONUMENTATION, SET 5/8 INCH IRON ROD FLUSH WITH THE GROUND TO THE MONUMENTATION, IDENTIFIED BY COLORED PLASTIC CAP BEARING SURVEYORS REGISTRATION NUMBER.
- THESE STAKES, IN CULTIVATED AREAS, REFERENCE FOUND OR SET MONUMENTATION, BURIED 5/8 INCH ROD 20 INCHES BELOW GROUND TO THE MONUMENTATION, IDENTIFIED BY COLORED PLASTIC CAP BEARING SURVEYORS REGISTRATION NUMBER.
- STAKING OF PROPOSED RIGHT OF WAY, SET DIVISION OF HIGHWAYS SURVEY MARKER TO MONUMENT THE POSITION SHOWN, IDENTIFIED BY INSCRIPTION DATA AND SURVEYORS REGISTRATION NUMBER.
- STAKING OF PROPOSED RIGHT OF WAY IN CULTIVATED AREAS, BURIED 5/8 INCH IRON ROD 20 INCHES BELOW GROUND TO MARK FUTURE SURVEY MARKER POSITION, IDENTIFIED BY COLORED PLASTIC CAP BEARING SURVEYORS REGISTRATION NUMBER.
- PERMANENT SURVEY MARKER, IDOT STD. 2135 (TO BE SET BY OTHERS)
- RIGHT OF WAY STAKING PROPOSED TO BE SET

STATE OF ILLINOIS }
COUNTY OF KANE }
THIS IS TO CERTIFY THAT I, REJENA H. LYON, AN ILLINOIS PROFESSIONAL LAND SURVEYOR, HAVE SURVEYED THE PLAT OF HIGHWAYS SHOWN HEREON IN SECTION 21, TOWNSHIP 35 NORTH, RANGE 9 EAST OF THE THIRD PRINCIPAL MERIDIAN, WILL COUNTY; THAT THE SURVEY IS TRUE AND COMPLETE AS SHOWN TO THE BEST OF MY KNOWLEDGE AND BELIEF; THAT THE PLAT CORRECTLY REPRESENTS SAID SURVEY; THAT ALL MONUMENTS FOUND AND ESTABLISHED ARE OF PERMANENT QUALITY AND OCCUPY THE POSITIONS SHOWN HEREON AND THAT THE MONUMENTS ARE SUFFICIENT TO ENABLE THE SURVEY TO BE RETRACED. MADE FOR THE DEPARTMENT OF TRANSPORTATION, STATE OF ILLINOIS.
DATED AT ELGIN, ILLINOIS, THIS _____ DAY OF _____, 200__ A.D.

ILLINOIS PROFESSIONAL LAND SURVEYOR NO. 3302

PREPARED BY:
HAMPTON, LENZINI, AND RENWICK INC.
380 SHEPARD DRIVE
ELGIN, ILLINOIS 60123-7010
ACCOUNT NO. 2-12-0005(g)



LICENSE EXPIRES 11/30/2006

FOR INFORMATION ONLY

SCANNED

BEARINGS ARE BASED ON ILLINOIS STATE PLANE COORDINATE SYSTEM EAST ZONE GRID.

RECEIVED
MAY 12 2006
PLATS & LEGALS

PLAT OF HIGHWAYS

STATE OF ILLINOIS
DEPARTMENT OF TRANSPORTATION

F.A.I. 55 (I 55)

WILL COUNTY SECTION 26 HB-1BR
PROJECT JOB NO. R-91-032-01
STATION: 4011+00 TO STATION: 4017+00
SCALE: 1"=30' SHEET 9 OF 22

BUREAU OF LAND ACQUISITION
201 WEST CENTER COURT
SCHAUMBURG, ILLINOIS 60196

REVISION, 5-08-06, REVISE PARCEL 1DD0008 & ADD 1DD0050
REVISION, 4-26-06, REVISE PARCELS 1DD0008 & 1DD0009
REVISION, 9-15-03, CHANGE LIMITS OF 1DD0009 A/C
REVISION, 9-2-03, CHANGE 1DD0008 FROM A/C TO M/A/C

Added Sheet 12-22-06