

F.A. RTE.	SECTION	COUNTY	TOTAL SHEETS	SHEET NO.
VAR	2006-028 DM	VARIOUS	35	8
STA.		TO STA.		
FED. ROAD DIST. NO.	ILLINOIS	FED. AID PROJECT		

- IRON PIPE OR ROD FOUND
- PLATTED LOT LINE
- - - - CENTER LINE
- - P - - - PROPERTY DEED LINE
- EXIST. R.O.W.
- - - - PROP. R.O.W.
- BUILDING LINE
-  BUILDING REMOVAL
- (C) = COMMERCIAL BUILDING
- (R) = RESIDENTIAL BUILDING
- (G) = GARAGE

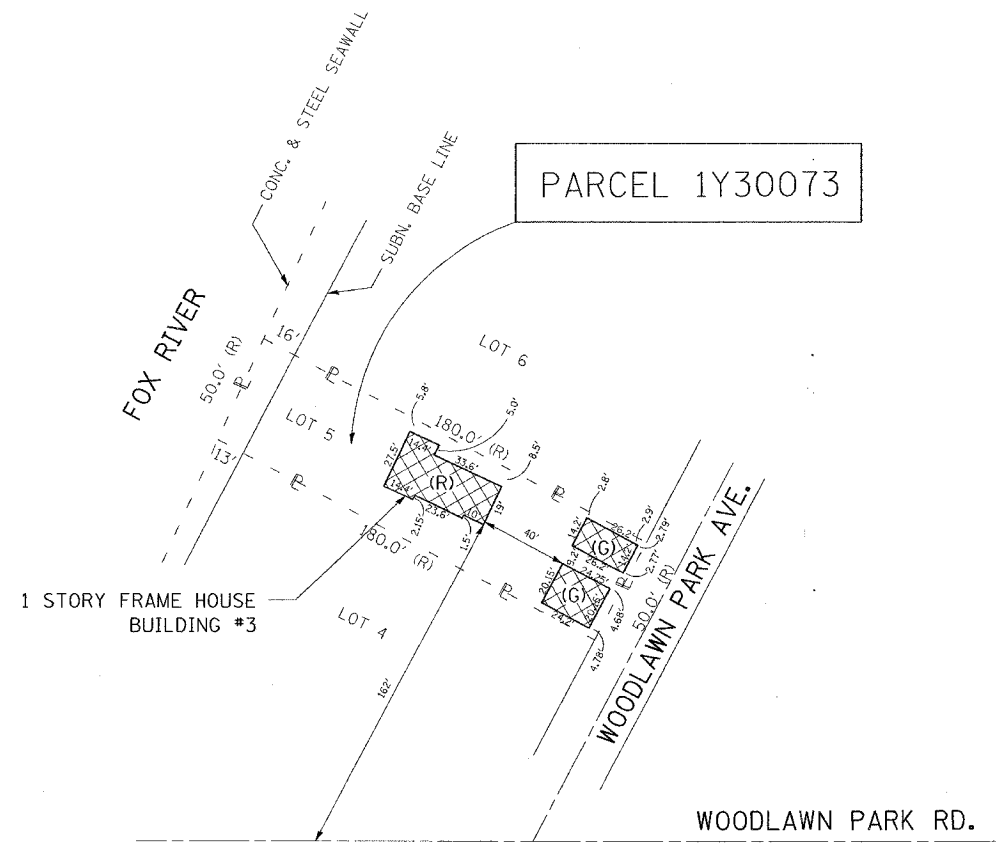

PLOT DATE = 11/18/2006  
 FILE NAME = c:\projects\1422365\design.eadgn  
 PLOT SCALE = 48.0000' / 1" IN.  
 USER NAME = abreuh

REVISIONS		ILLINOIS DEPARTMENT OF TRANSPORTATION
NAME	DATE	
		2109 N. WOODLAWN PARK AVE. BUILDING DEMOLITION PLAN (LOCATION #3)

SCALE: VERT. DATE  
HORIZ. DATE

DRAWN BY  
CHECKED BY