

F.A. RTE.	SECTION	COUNTY	TOTAL SHEETS	SHEET NO.
VAR	2006-028 DM	VARIOUS	35	9
STA.	TO STA.			
FED. ROAD DIST. NO.	ILLINOIS	FED. AID PROJECT		

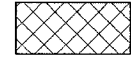

- IRON PIPE OR ROD FOUND
- PLATTED LOT LINE
- CENTER LINE
- - - - - PROPERTY DEED LINE
- EXIST. R.O.W.
- PROP. R.O.W.
- BUILDING LINE



- (C) = COMMERCIAL BUILDING
- (R) = RESIDENTIAL BUILDING
- (G) = GARAGE

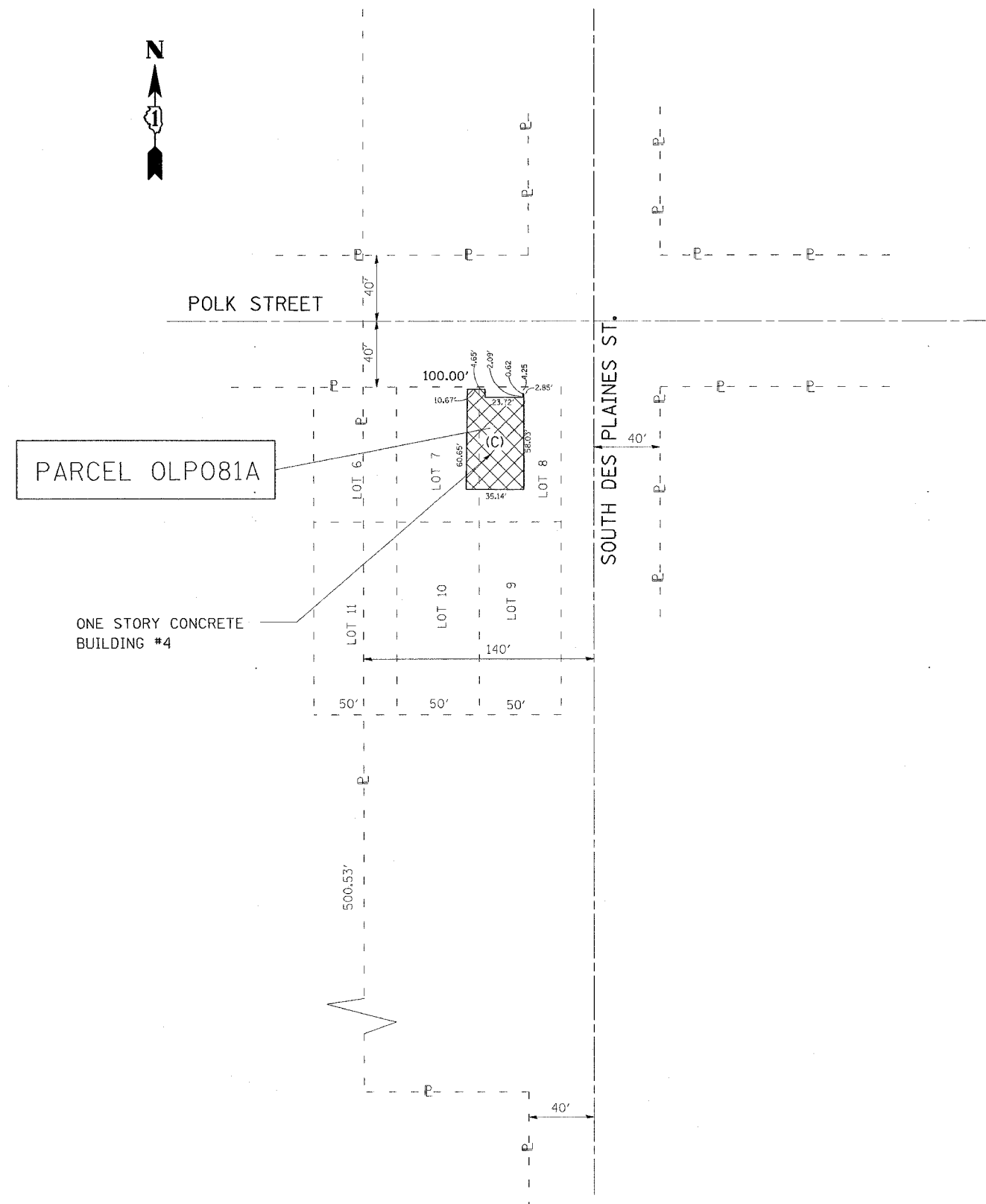

PLOT DATE = 11/19/2006  
 FILE NAME = n:\projects\1142306\design.eodgn  
 PLOT SCALE = 48,000 / 1 IN.  
 USER NAME = abreuh

REVISIONS	
NAME	DATE

ILLINOIS DEPARTMENT OF TRANSPORTATION  
 800 S. DES PLAINES ST.  
 BUILDING DEMOLITION PLAN  
 (LOCATION #4)

SCALE: VERT. \_\_\_\_\_  
 HORIZ. \_\_\_\_\_

DATE \_\_\_\_\_ DRAWN BY \_\_\_\_\_  
 CHECKED BY \_\_\_\_\_