

F.A. RTE.	SECTION	COUNTY	TOTAL SHEETS	SHEET NO.
VAR	2006-028 DM	VARIOUS	35	14
STA.		TO STA.		
FED. ROAD DIST. NO.	ILLINOIS	FED. AID PROJECT		

- IRON PIPE OR ROD FOUND
- PLATTED LOT LINE
- - - - CENTER LINE
- - P - - - PROPERTY DEED LINE
- EXIST. R.O.W.
- - - - PROP. R.O.W.
- BUILDING LINE

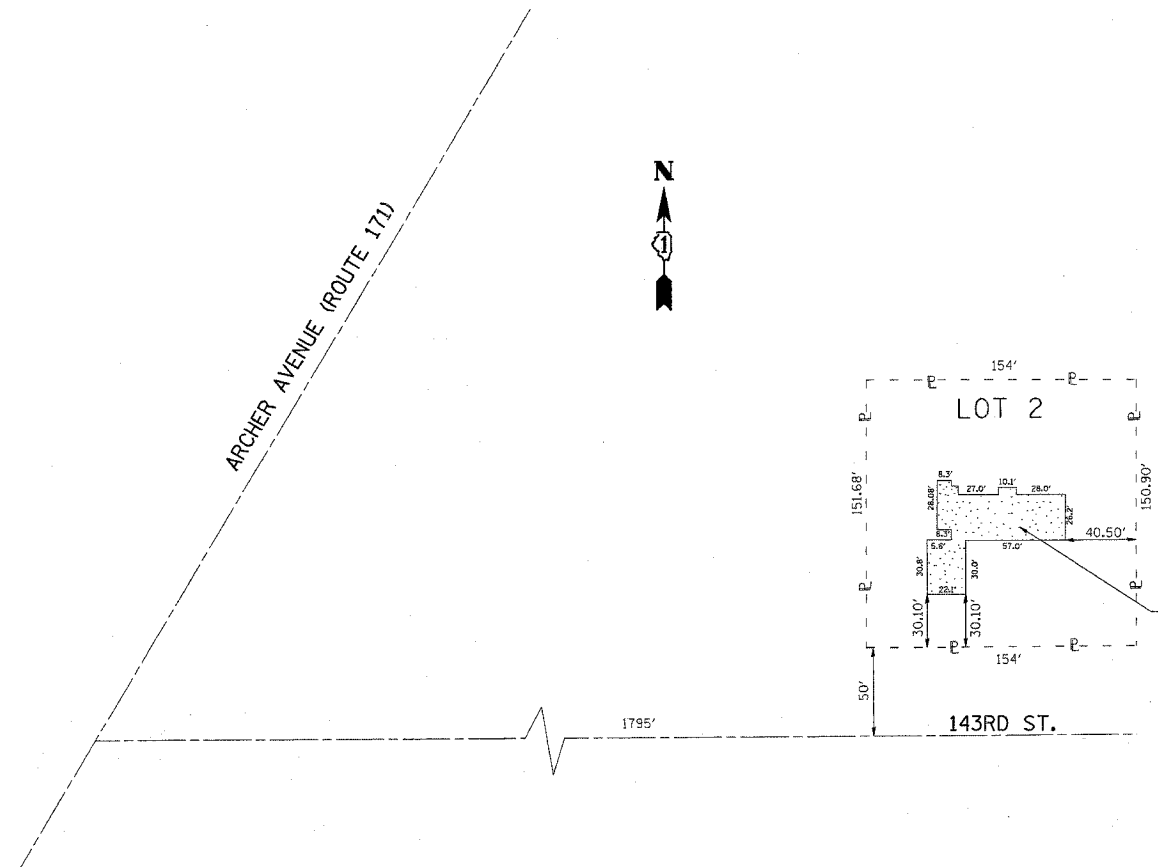
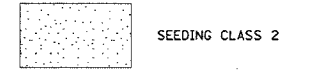

PARCEL 1X20109

PROP. TOPSOIL FURNISH & PLACE 4"  
 PROP. SEEDING CLASS 2  
 PROP. MULCH METHOD 1  
 AREA = 2662.1 SQFT

PLOT DATE = 11/3/2006  
 FILE NAME = c:\projects\143rd\design\_00.dgn  
 PLOT SCALE = 50.0000 / IN.  
 USER NAME = sbraden

REVISIONS	
NAME	DATE

ILLINOIS DEPARTMENT OF TRANSPORTATION

16246 W. 143RD ST.  
 LANDSCAPING PLAN  
 (LOCATION #2)

SCALE: VERT. \_\_\_\_\_  
 HORIZ. \_\_\_\_\_  
 DATE \_\_\_\_\_ DRAWN BY \_\_\_\_\_  
 CHECKED BY \_\_\_\_\_