

F.A. RTE.	SECTION	COUNTY	TOTAL SHEETS	SHEET NO.
VAR	2006-028 DM	VARIOUS	36	19

FEDERAL AID INTERSTATE ROUTE 80 SECTION 99-3B  
SECTION 16 T. 35N. R. 10E. of 3&E PM.  
WILL COUNTY, ILLINOIS  
SCALE: 1"=50'

STRIP MAP NO. 1

(19) INDICATES TRACT NUMBER  
#653 INDICATES HOUSE NUMBER

TRACT NO.	OWNER	AREA IN ACRES	AREA OF REMAINDER
1-3B-1	THE SANITARY DISTRICT OF CHICAGO	0.142 ACRES ±	
2-3B-1	KENNEDY INVESTMENTS, INC.	1.235 ACRES ±	SEE PLAN
3-3B-1	ESTERDIA A. PASTORIS & PAUL M. PASTORIS, HIS WIFE	0.051 ACRES ±	0.042 ACRES ±
4-3B-1	JOHN MILNER	0.042 ACRES ±	0.125 ACRES ±
5-3B-1	JOHN CARROLL & JULIA CARROLL, HIS WIFE	0.088 ACRES ±	0.125 ACRES ±
6-3B-1	LOUIS ROBERTS & JOSEPHINE ROBERTS, HIS WIFE	0.190 ACRES ±	
7-3B-1	NICKEL CARROLL & JULIA CARROLL, HIS WIFE	0.260 ACRES ±	
8-3B-1	NICHOLAS PAPPACHISTOU & SIMPLY PAPPACHISTOU, HIS WIFE	0.117 ACRES ±	0.145 ACRES ±
9-3B-1	EDWARD SPIZZO & PAUL SPIZZO, HIS WIFE AND LOUIS FORTNEY AND PAUL FORTNEY, HIS WIFE (EACH PARTY WITH AN UNDIVIDED HALF INTEREST)	0.190 ACRES ±	
10-3B-1	JOHN CASSANI & MARIA CASSANI, HIS WIFE	0.190 ACRES ±	
11-3B-1	JAMES CASSANI & LORNA CASSANI, HIS WIFE	0.161 ACRES ±	0.099 ACRES ±
12-3B-1	FRAZARDO L. BORONI & LUCIA C. BORONI, HIS WIFE	0.068 ACRES ±	0.067 ACRES ±
13-3B-1	FRANCIS CALCATERRA & MARY CALCATERRA, HIS WIFE	0.072 ACRES ±	0.058 ACRES ±
14-3B-1	FRANCIS CALCATERRA & FLORENCE CALCATERRA, HIS WIFE	0.190 ACRES ±	
15-3B-1	PIETRO COLOMBINI	0.132 ACRES ±	
16-3B-1	JAMES WHITFIELD & ELIZABETH WHITFIELD, HIS WIFE	0.129 ACRES ±	
17-3B-1	ROBERT D. HINES & IDA MAY HINES, HIS WIFE	0.180 ACRES ±	
18-3B-1	ADAM MICHAEL BOONHORN, HIS WIFE, & ESTHER J. HACHME	0.200 ACRES ±	
19-3B-1	DONALD BILLS & BLANCKE BILLS, HIS WIFE	0.180 ACRES ±	
20-3B-1	AUGUSTO CALAVENNA & JOSEPHINE CALAVENNA, HIS WIFE	0.067 ACRES ±	0.067 ACRES ±

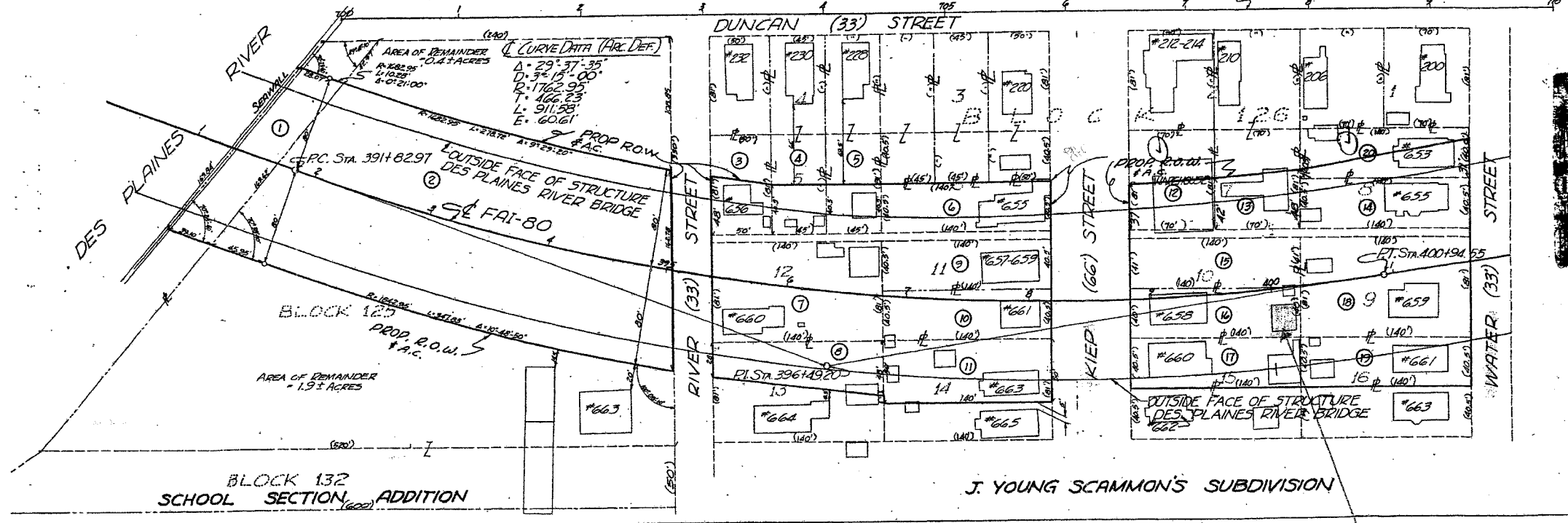

STATE OF ILLINOIS } No. 928726  
Will County }  
I HEREBY CERTIFY THAT THE CENTERLINE OF FAI-ROUTE 80 IS SHOWN HEREON IS A TRUE AND ACCURATE REPRESENTATION OF THE SURVEY MADE BY CASLER & STAPLETON AND BURWEL ENGINEERS COMPANY UNDER MY SUPERVISION FOR THE STATE OF ILLINOIS, DEPARTMENT OF PUBLIC WORKS AND BUILDINGS, DIVISION OF HIGHWAYS.  
\_\_\_\_\_  
CLAR E. HATCHSON  
REGISTERED LAND SURVEYOR # 1567



CASLER & STAPLETON AND BURWEL ENGINEERS CO.  
CONSULTING ENGINEERS  
CRYSTAL LAKE, ILLINOIS  
JACKSONVILLE, ILL. New York, N.Y.

REV. 4-19-61 5441 PER B.P.R.

LOCATION 1

FOR INFORMATION ONLY