

F.A. RTE.	SECTION	COUNTY	TOTAL SHEETS	SHEET NO.
VAR	2006-028 DM	VARIOUS	35	27
STA.	TO STA.			
FED. ROAD DIST. NO.	ILLINOIS	FED. AID PROJECT		

BASEMENT FLOOR PLAN

FOR INFORMATION ONLY

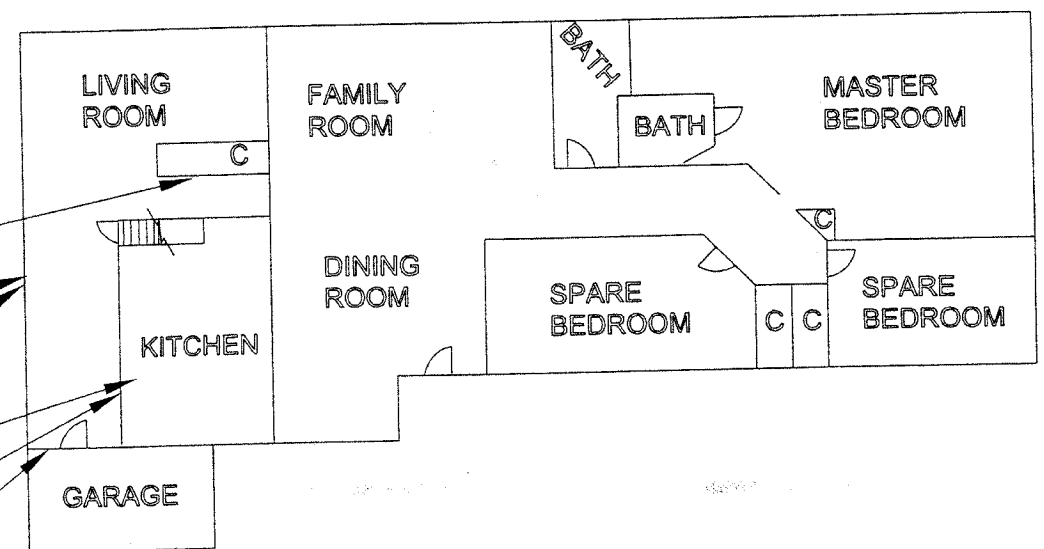

- ND 02-06 GRAY LINOLEUM FLOORING
- ND/ND 03-08 DRYWALL JOINT COMPOUND
- ND 02-05 GRAY LINOLEUM FLOORING
- ND 02-04 GRAY LINOLEUM FLOORING
- ND/ND 03-07 DRYWALL JOINT COMPOUND
- ND/ND 03-09 DRYWALL JOINT COMPOUND

FIRST FLOOR PLAN

- ND 01-01 ASPHALT ROOF SHINGLES
- ND 01-02 ASPHALT ROOF SHINGLES
- ND 01-03 ASPHALT ROOF SHINGLES

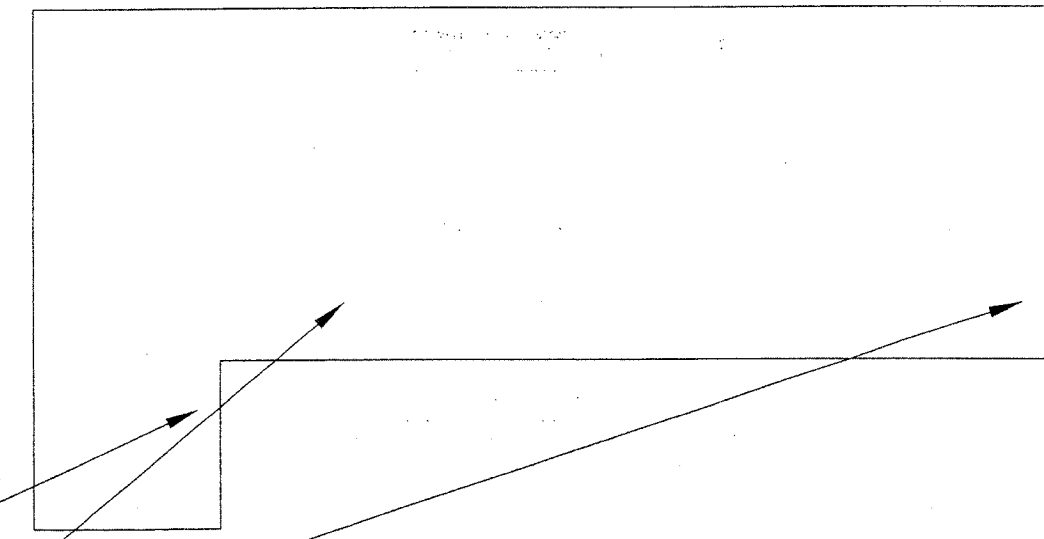

ROOF PLAN

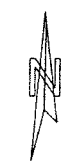

PLOT DATE: 10/10/2006
 PLOT SCALE: 1/8"=1'-0"
 USER NAME: abraham



ASBESTOS SAMPLE GROUP	SAMPLE NUMBER	SAMPLE LEGEND	LEAD	SAMPLE NUMBER
01-63AV Floor Tile/Mastic	NTR	NA = NOT ANALYZED N or ND = NONE DETECTED P or POS = POSITIVE TR = TRACE	PS-1 NEG	SAMPLE RESULT NEG = NEGATIVE POS = POSITIVE

PARCEL NO. 1X20109
 16246 WEST 143rd STREET
 LOCKPORT, ILLINOIS
 ILLINOIS DEPARTMENT OF TRANSPORTATION
 2300 SOUTH DIRKSEN PARKWAY
 SPRINGFIELD, ILLINOIS 62764

DRAWN: EW	CHECKED: RT	DATE: 04-21-06	FIGURE: 2
PROJECT NO: 047-5A163	SCALE: NTS		

REVISIONS	
NAME	DATE

ILLINOIS DEPARTMENT OF TRANSPORTATION
 16246 WEST 143RD STREET
 BUILDING ASBESTOS
 LOCATION DETAILS
 (LOCATION #2)
 SCALE: VERT. DATE 10/10/2006
 HORIZ. DRAWN BY
 CHECKED BY