

F.A. RTE.	SECTION	COUNTY	TOTAL SHEETS	SHEET NO.
VAR	2006-028 DM	VARIOUS	35	29
STA.	TO STA.			
FED. ROAD DIST. NO.	ILLINOIS	FED. AID PROJECT		

- ND 13-37 PAPER PIPE INSULATION
- ND 13-38 PAPER PIPE INSULATION
- ND 13-39 PAPER PIPE INSULATION
- ND 12-34 PIPE INSULATION
- ND 12-35 PIPE INSULATION
- ND 12-36 PIPE INSULATION

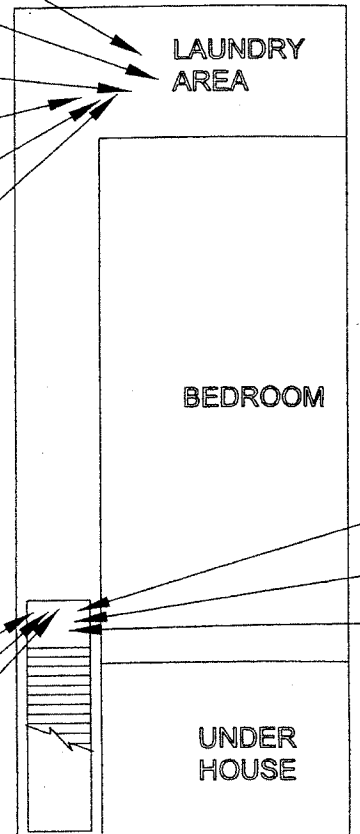

- ND/ND 10-28 12x12" WHITE SQUARED PATTERN FLOOR TILE/MASTIC
- ND/ND 10-29 12x12" WHITE SQUARED PATTERN FLOOR TILE/MASTIC
- ND/ND 10-30 12x12" WHITE SQUARED PATTERN FLOOR TILE/MASTIC

- ND/ND 11-31 12x12" GREEN SELF STICK FLOOR TILE/MASTIC
- ND/ND 11-32 12x12" GREEN SELF STICK FLOOR TILE/MASTIC
- ND/ND 11-33 12x12" GREEN SELF STICK FLOOR TILE/MASTIC

**BASEMENT FLOOR PLAN**

- ND 17-49 FLAT ROOF MATERIAL
- ND 17-50 FLAT ROOF MATERIAL
- ND 17-51 FLAT ROOF MATERIAL
- NA 16-48 TRANSITE GUTTER SPOUT
- NA 16-47 TRANSITE GUTTER SPOUT
- 12% 16-46 TRANSITE GUTTER SPOUT

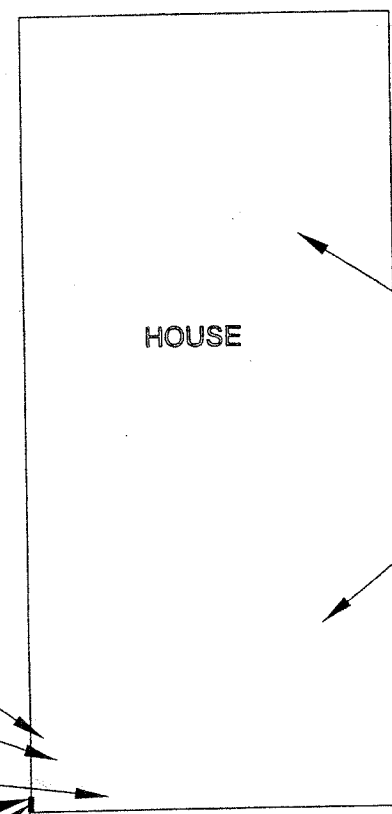

**ROOF PLAN**

- ND 18-52 ASPHALT ROOF SHINGLES
- ND 18-53 ASPHALT ROOF SHINGLES
- ND 18-54 ASPHALT ROOF SHINGLES

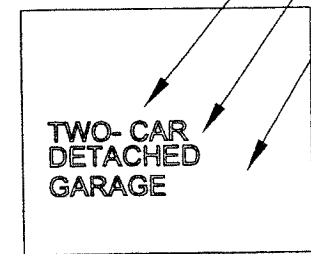

**GARAGE ROOF PLAN**

- ND 15-44 ASPHALT ROOF SHINGLES
- ND 15-45 ASPHALT ROOF SHINGLES
- ND 15-43 ASPHALT ROOF SHINGLES

FOR INFORMATION ONLY

**LEGEND**



PLOT DATE: 10/10/2006  
 FILE NAME: c:\pso\psu\10102006\asbest\asbest.dwg  
 PLOT SCALE: 1/8" = 1'-0" / IN.  
 USER NAME: abm

**PSI** Environmental Geotechnical Construction Consulting Engineering Testing  
 4421 W. Harrison St.  
 Hillside, Illinois 60162  
 (708) 238-0720

ASBESTOS SAMPLE GROUP	SAMPLE NUMBER	SAMPLE RESULT	LEAD	SAMPLE NUMBER	SAMPLE RESULT
01-53AV Floor Tile/Mastic	NTR		Pb-1	NEG	

NA = NOT ANALYZED  
 N or ND = NONE DETECTED  
 P or POS = POSITIVE  
 TR = TRACE  
 NEG = NEGATIVE  
 POS = POSITIVE

PARCEL NO. 1Y30073 2109 N. WOODLAWN PARK AVENUE McHENRY, ILLINOIS	DRAWN: EW	CHECKED: RT	DATE: 04-27-06	FOUR: 1
ILLINOIS DEPARTMENT OF TRANSPORTATION 2300 SOUTH DIRKSEN PARKWAY SPRINGFIELD, ILLINOIS 62764	PROJECT NO: 047-5A183	SCALE: NTS		

REVISIONS	NAME	DATE

ILLINOIS DEPARTMENT OF TRANSPORTATION  
 2109 N. WOODLAWN PARK AVENUE  
 BUILDING ASBESTOS  
 LOCATION DETAILS  
 (LOCATION #3)

SCALE: VERT. DATE 10/10/2006  
 HORIZ. DRAWN BY  
 CHECKED BY