

F.A. RTE.	SECTION	COUNTY	TOTAL SHEETS	SHEET NO.
VAR	2006-028 DM	VARIOUS	35	1

STATE OF ILLINOIS  
DEPARTMENT OF TRANSPORTATION  
DIVISION OF HIGHWAYS

**PROPOSED  
HIGHWAY PLANS**

**ROUTE: VARIOUS LOCATIONS**

**SECTION: 2006-028DM**

**BUILDING DEMOLITION**

**VARIOUS COUNTIES**

**C-91-423-06**

FOR INDEX OF SHEETS, SEE SHEET NO. 4

THE IMPROVEMENTS ARE LOCATED IN THE CITIES OF JOLIET, LOCKPORT, MCHENRY, CHICAGO, AND IN THE VILLAGES OF MUNDELEIN, HANOVER PARK AND LONG GROVE.

D-91-423-06

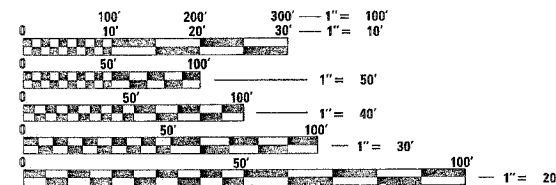
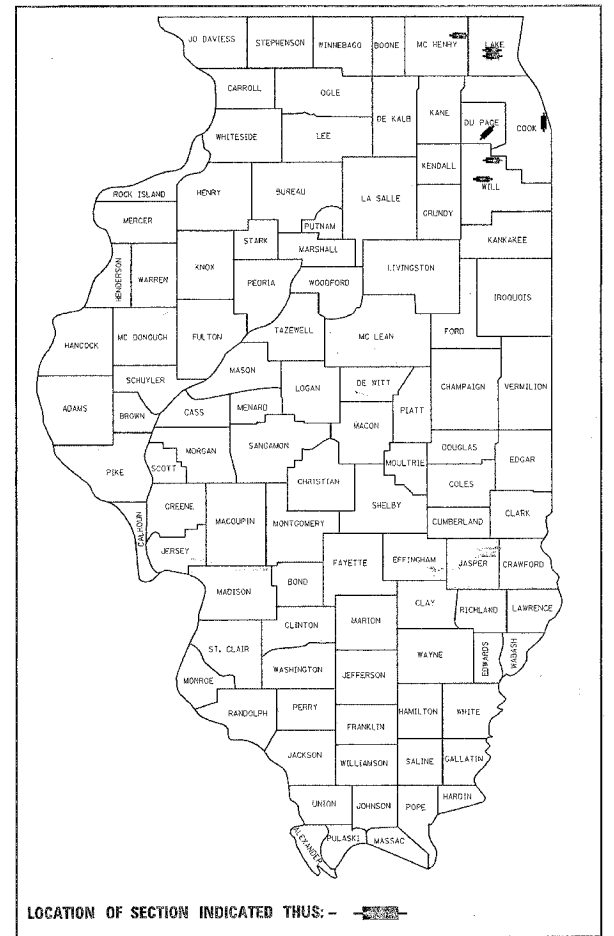

FULL SIZE PLANS HAVE BEEN PREPARED USING STANDARD ENGINEERING SCALES. REDUCED SIZED PLANS WILL NOT CONFORM TO STANDARD SCALES. IN MAKING MEASUREMENTS ON REDUCED PLANS, THE ABOVE SCALES MAY BE USED.

J.U.L.I.E.  
JOINT UTILITY LOCATION INFORMATION FOR EXCAVATION  
1-800-892-0123

FOR LOCATION MAPS, SEE SHEET NO. 2, 3

STATE OF ILLINOIS  
DEPARTMENT OF TRANSPORTATION  
DIVISION OF HIGHWAYS

SUBMITTED Nov. 6 20 06

Diane O'Leary  
DEPUTY DIRECTOR OF HIGHWAYS, REGION ENGINEER

December 8, 20 06  
Eric S. Hearn  
ENGINEER OF DESIGN AND ENVIRONMENT

December 8, 20 06  
Milton R. See, P.E.  
DIRECTOR OF HIGHWAYS, CHIEF ENGINEER

**PRINTED BY THE AUTHORITY  
OF THE STATE OF ILLINOIS**

DISTRICT ONE-PLAN PREPARATION ENGINEER K. ENG / LONG TRAN (847) 705-4240

F.A. RTE.	SECTION	COUNTY	TOTAL SHEETS	SHEET NO.
VAR.	2006-028 DM	VARIOUS	35	2
STA.		TO STA.		
FED. ROAD DIST. NO. 1		ILLINOIS FED. AID PROJECT		



**LOCATION 1**  
TRAFFIC DATA  
ADT NOT AVAILABLE

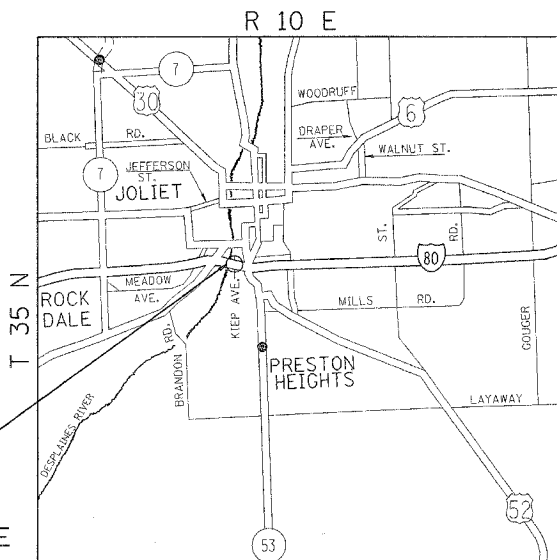

**CITY OF JOLIET**  
(WILL COUNTY)

**LOCATION 2**  
TRAFFIC DATA  
2004 ADT: 3400

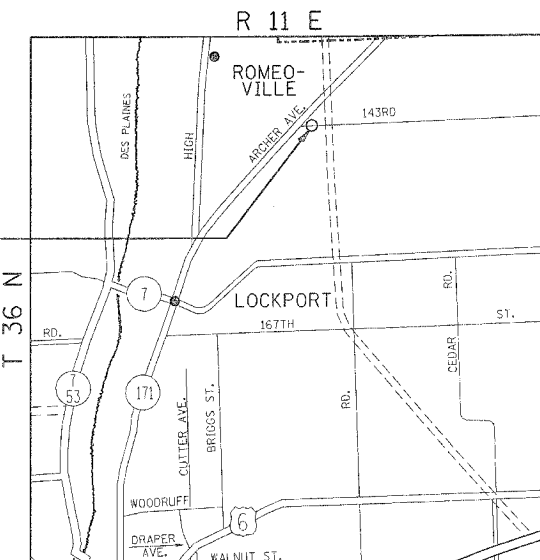

**CITY OF LOCKPORT**  
(WILL COUNTY)

**LOCATION 3**  
TRAFFIC DATA  
ADT NOT AVAILABLE

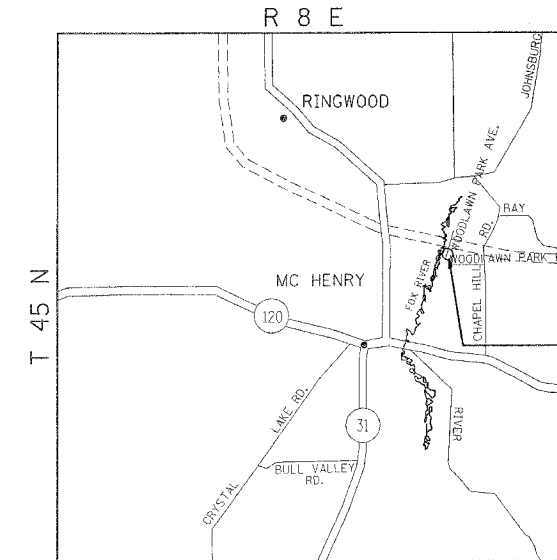

**CITY OF MCHENRY**  
(MCHENRY COUNTY)

**LOCATION 4**  
TRAFFIC DATA  
ADT NOT AVAILABLE

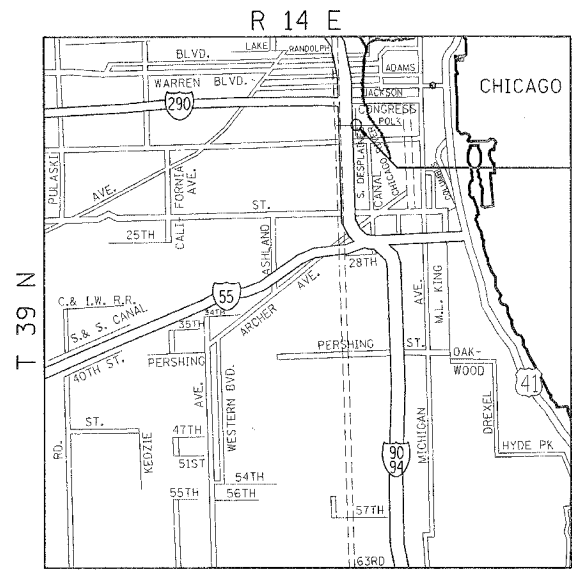

**CITY OF CHICAGO**  
(COOK COUNTY)

**LOCATION 5**  
TRAFFIC DATA  
ADT NOT AVAILABLE

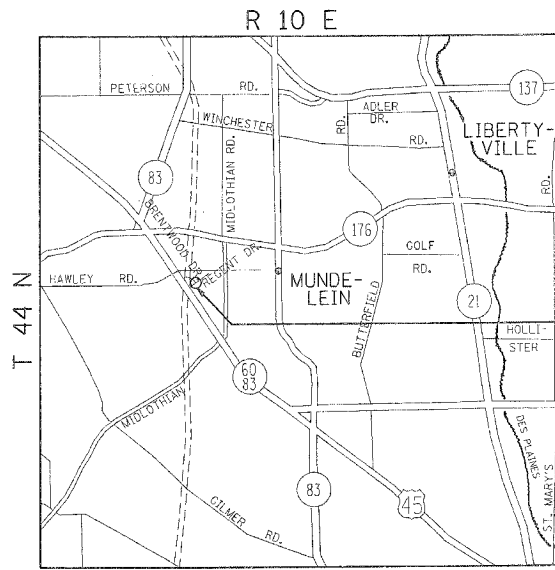

**VILLAGE OF MUNDELEIN**  
(LAKE COUNTY)

**LOCATION 6**  
TRAFFIC DATA  
ADT NOT AVAILABLE

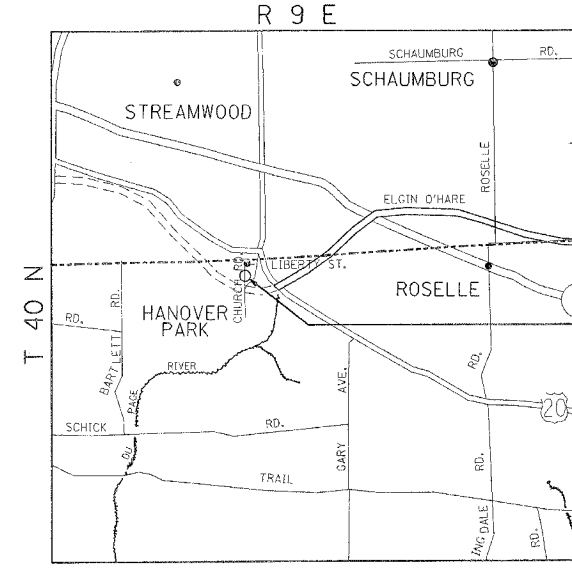

**VILLAGE OF HANOVER PARK**  
(DUPAGE COUNTY)

PLOT DATE = 11/3/2006  
FILE NAME = c:\p\projects\42306\design\loc.dgn  
PLOT SCALE = 2500.0000 / IN.  
USER NAME = abraham

REVISIONS	
NAME	DATE

ILLINOIS DEPARTMENT OF TRANSPORTATION

**LOCATION MAPS**  
VARIOUS LOCATIONS

SCALE: VERT.  
HORIZ.  
DATE

DRAWN BY  
CHECKED BY

F.A. RTE.	SECTION	COUNTY	TOTAL SHEETS	SHEET NO.
VAR.	2006-028 DM	VARIOUS	35	3
STA.		TO STA.		
FED. ROAD DIST. NO. 1		ILLINOIS FED. AID PROJECT		

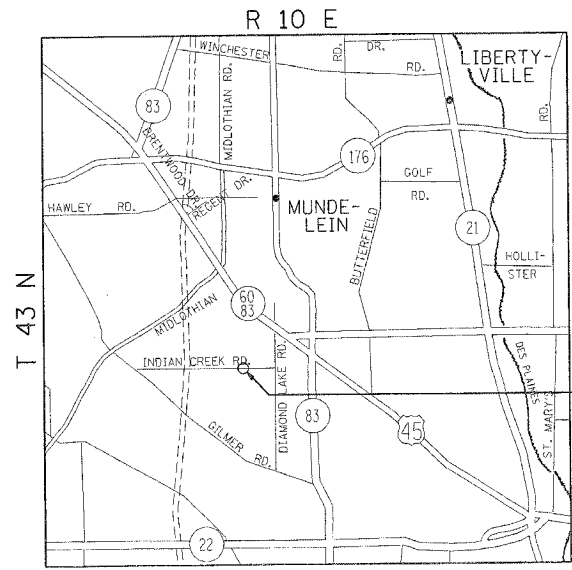
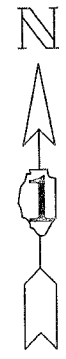

LOCATION 7  
 TRAFFIC DATA  
 2004 ADT: 3,900

VILLAGE OF LONG GROVE  
 (LAKE COUNTY)

PLOT DATE = 11/13/2006  
 FILE NAME = c:\projects\1142385\design.asdgn  
 PLOT SCALE = 2500:1  
 USER NAME = abraham

REVISIONS	
NAME	DATE

ILLINOIS DEPARTMENT OF TRANSPORTATION

LOCATION MAPS  
 VARIOUS LOCATIONS

SCALE: VERT.  
 HORIZ.  
 DATE

DRAWN BY  
 CHECKED BY

F.A. RTE.	SECTION	COUNTY	TOTAL SHEETS	SHEET NO.
VAR	2006-028 DM	VARIOUS	35	4
FED. ROAD DIST. NO. 1 ILLINOIS FED. AID PROJECT				

CONTRACT NO. 60B74

INDEX OF SHEETS

SHEET NO.

DESCRIPTION

STATE STANDARDS

GENERAL NOTES:

1	TITLE SHEET
2-3	LOCATION MAPS
4	INDEX OF SHEETS, STATE STANDARDS, GENERAL NOTES AND SCHEDULE OF QUANTITIES
5	SUMMARY OF QUANTITIES
6-12	DEMOLITION PLANS & SITE CLEANUP PLANS
13-18	LANDSCAPING PLANS
19-25	RIGHT-OF-WAY PLAT OF HIGHWAYS (FOR INFORMATION ONLY)
26-33	BUILDING ASBESTOS LOCATION DETAILS (FOR INFORMATION ONLY)
34	TRAFFIC CONTROL AND PROTECTION FOR SIDE ROADS, INTERSECTIONS, AND DRIVEWAYS
35	SIGNING FOR FLAGGING OPERATIONS AT WORK ZONE OPENINGS

000001-04	STANDARD SYMBOLS, ABBREVIATIONS, AND PATTERNS
701101-01	OFF ROAD OPERATIONS, MULTILANE LESS THAN 4.5M (15') AWAY FOR SPEEDS > 45 MPH
701106-01	OFF ROAD OPERATIONS, MULTILANE MORE THAN 4.5M(15') AWAY FOR SPEEDS > 45 MPH
701801-03	LANE CLOSURE MULTILANE 1W OR 2W CROSSWALK OR SIDEWALK CLOSURE
702001-06	TRAFFIC CONTROL DEVICES

1. BEFORE STARTING ANY EXCAVATION, THE CONTRACTOR SHALL CALL "JULIE" AT 800-892-0123 FOR FIELD LOCATIONS OR BURIED ELECTRIC, TELEPHONE, AND GAS FACILITIES. (48 HOUR NOTIFICATION REQUIRED)
2. THE CONTRACTOR SHALL COORDINATE CONSTRUCTION ACTIVITIES WITH UTILITY COMPANIES, THE CITIES OF JOLIET, LOCKPORT, MCHENRY, CHICAGO, AND VILLAGES OF MUNDELEIN, HAWTHORN WOODS, HANOVER PARK, AND LONG GROVE.
3. THE CONTRACTOR WILL NOT BE ABLE TO SET UP A YARD OR FIELD OFFICE ON STATE PROPERTY WITHOUT THE WRITTEN PERMISSION OF THE DEPARTMENT.
4. BARRICADES: THE CONTRACTOR SHALL PROVIDE AND INSTALL TWO (2) WEIGHTED SANDBAGS ON EACH TYPE I OR TYPE II BARRICADES USED- ONE (1) WEIGHTED SAND BAG ACROSS EACH BOTTOM RAIL.
5. BACKFILL USED FOR ANY HOLES, SUCH AS BASEMENTS, SHALL BE FILLED WITH POROUS GRANULAR EMBANKMENT AND SHALL BE INCLUDED IN THE COST OF BUILDING REMOVAL.
6. CONTRACTOR IS RESPONSIBLE FOR OBTAINING A DEMOLITION PERMIT FROM THE CITY OR VILLAGE WHERE THE DEMOLITION WILL TAKE PLACE.
7. CONTRACTOR MUST CONTACT THE APPROPRIATE CITY OR VILLAGE FOR CORRESPONDING UTILITY DISCONNECTION REQUIREMENTS.
8. ALL TRAFFIC CONTROL SHALL BE INCLUDED IN THE PAY ITEMS FOR BUILDING REMOVAL AND DEBRIS REMOVAL.

SCHEDULE OF QUANTITIES

LOCATION	TOPSOIL FURNISH & PLACE, 4" (SQ YD)	SEEDING, CLASS 2 (ACRE)	NITROGEN FERTILIZER NUTRIENT (POUND)	PHOSPHORUS FERTILIZER NUTRIENT (POUND)	POTASSIUM FERTILIZER NUTRIENT (POUND)	MULCH, METHOD 1 (ACRE)
LOCATION #1	45	0.01	0.9	0.9	0.9	0.01
LOCATION #2	296	0.10	5.4	5.4	5.4	0.10
LOCATION #3	214	0.09	3.6	3.6	3.6	0.09
LOCATION #4	222	0.10	4.5	4.5	4.5	0.10
LOCATION #5	267	0.10	5.4	5.4	5.4	0.10
LOCATION #6	499	0.10	9.0	9.0	9.0	0.10
TOTAL =	1543	0.50	28.8	28.8	28.8	0.50

REVISIONS	
NAME	DATE

ILLINOIS DEPARTMENT OF TRANSPORTATION  
**BUILDING DEMOLITION  
VARIOUS LOCATIONS**  
**INDEX OF SHEETS STATE STANDARDS  
GENERAL NOTES AND  
SCHEDULE OF QUANTITIES**  
SCALE: VERT.  
HORIZ.  
DATE 11/8/2006  
DRAWN BY AA  
CHECKED BY

F.A. RTE.	SECTION	COUNTY	TOTAL SHEETS	SHEET NO.
VAR. 2006-028 DM		VARIOUS	35	5
FED. ROAD DIST. NO. 1	ILLINOIS	HIGHWAY PROJECT		

SUMMARY OF QUANTITIES			URBAN VARIOUS COUNTIES TOTAL QUANTITIES	CONSTRUCTION TYPE CODE				
CODE NO	ITEM	UNIT		100% STATE Y004 LOC. #1,2 WILL CO.	100% STATE Y004 LOC. #3 MCHENRY CO.	100% STATE Y004 LOC. #4 COOK CO.	100% STATE Y004 LOC. #5,6 LAKE CO.	100% STATE Y004 LOC. #7 DUPAGE CO.
21101615	TOPSOIL FURNISH AND PLACE, 4"	SQ YD	1543	341	214	222	766	
25000200	SEEDING, CLASS 2	ACRE	0.50	0.11	0.09	0.10	0.20	
25000400	NITROGEN FERTILIZER NUTRIENT	POUND	28.8	6.3	3.6	4.5	14.4	
25000500	PHOSPHORUS FERTILIZER NUTRIENT	POUND	28.8	6.3	3.6	4.5	14.4	
25000600	POTASSIUM FERTILIZER NUTRIENT	POUND	28.8	6.3	3.6	4.5	14.4	
25100105	MULCH, METHOD 1	ACRE	0.50	0.11	0.09	0.10	0.20	
67100100	MOBILIZATION	L SUM	1	0.2	0.2	0.2	0.2	0.2
Z0007601	BUILDING REMOVAL NO. 1	L SUM	1	1				
Z0007602	BUILDING REMOVAL NO. 2	L SUM	1	1				
Z0007603	BUILDING REMOVAL NO. 3	L SUM	1		1			
Z0007604	BUILDING REMOVAL NO. 4	L SUM	1			1		
Z0007605	BUILDING REMOVAL NO. 5	L SUM	1				1	
Z0007606	BUILDING REMOVAL NO. 6	L SUM	1				1	
Z0015500	DEBRIS REMOVAL	L SUM	1					1
<del>Z0049802</del>	<del>REMOVAL AND DISPOSAL OF FRIABLE ASBESTOS, BUILDING NO. 2</del>	<del>L SUM</del>	<del>1</del>	<del>1</del>				
* Z0049803	REMOVAL AND DISPOSAL OF FRIABLE ASBESTOS, BUILDING NO. 3	L SUM	1		1			
* Z0049804	REMOVAL AND DISPOSAL OF FRIABLE ASBESTOS, BUILDING NO. 4	L SUM	1			1		
<del>Z0049805</del>	<del>REMOVAL AND DISPOSAL OF FRIABLE ASBESTOS, BUILDING NO. 5</del>	<del>L SUM</del>	<del>1</del>				1	
<del>Z0049901</del>	<del>REMOVAL AND DISPOSAL OF NON-FRIABLE ASBESTOS, BUILDING NO. 1</del>	<del>L SUM</del>	<del>1</del>	<del>1</del>				
<del>Z0049902</del>	<del>REMOVAL AND DISPOSAL OF NON-FRIABLE ASBESTOS, BUILDING NO. 2</del>	<del>L SUM</del>	<del>1</del>	<del>1</del>				
* Z0049903	REMOVAL AND DISPOSAL OF NON-FRIABLE ASBESTOS, BUILDING NO. 3	L SUM	1		1			
* Z0049904	REMOVAL AND DISPOSAL OF NON-FRIABLE ASBESTOS, BUILDING NO. 4	L SUM	1			1		
<del>Z0049905</del>	<del>REMOVAL AND DISPOSAL OF NON-FRIABLE ASBESTOS, BUILDING NO. 5</del>	<del>L SUM</del>	<del>1</del>				1	

SUMMARY OF QUANTITIES			TOTAL QUANTITIES	CONSTRUCTION TYPE CODE				
CODE NO	ITEM	UNIT						

\* SPECIALTY ITEMS

REVISIONS	
NAME	DATE

ILLINOIS DEPARTMENT OF TRANSPORTATION  
SUMMARY OF QUANTITIES  
VARIOUS AT VARIOUS LOCATIONS

Rev.

F.A. RTE.	SECTION	COUNTY	TOTAL SHEETS	SHEET NO.
VAR	2006-028 DM	VARIOUS	35	6
STA.		TO STA.		
FED. ROAD DIST. NO.	ILLINOIS FED. AID PROJECT			



- IRON PIPE OR ROD FOUND
- PLATTED LOT LINE
- CENTER LINE
- - - - PROPERTY DEED LINE
- EXIST. R.O.W.
- PROP. R.O.W.
- BUILDING LINE
- ▣ BUILDING REMOVAL
- (C) = COMMERCIAL BUILDING
- (R) = RESIDENTIAL BUILDING
- (G) = GARAGE

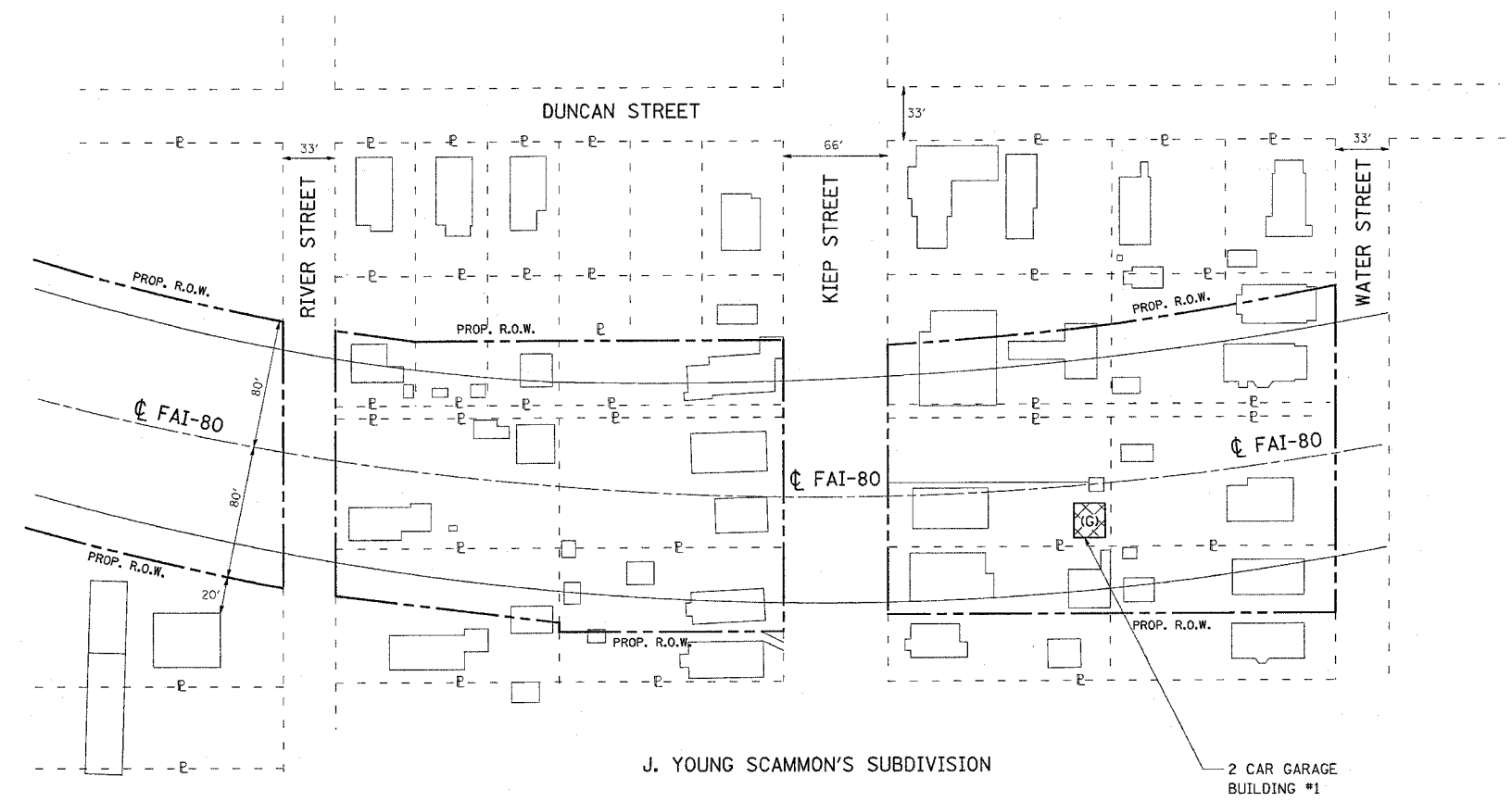

J. YOUNG SCAMMON'S SUBDIVISION

2 CAR GARAGE BUILDING #1

PLOT DATE = 11/3/2006  
 PLOT SCALE = 1/8" = 100'  
 USER NAME = ebraueh

REVISIONS	
NAME	DATE

ILLINOIS DEPARTMENT OF TRANSPORTATION

UNDER I-80 AT KIEP AVENUE  
BUILDING DEMOLITION PLAN  
(LOCATION #1)

SCALE: VERT.  
HORIZ.  
DATE 11/3/2006

DRAWN BY  
CHECKED BY

F.A. RTE.	SECTION	COUNTY	TOTAL SHEETS	SHEET NO.
V&R	2006-028.DM	VARIOUS	35	7
STA.		TO STA.		
FED. ROAD DIST. NO.		ILLINOIS	FED. AID PROJECT	

- IRON PIPE OR ROD FOUND
  - PLATTED LOT LINE
  - CENTER LINE
  - - - - - PROPERTY DEED LINE
  - EXIST. R.O.W.
  - PROP. R.O.W.
  - BUILDING LINE
- 
-  BUILDING REMOVAL
  - (C) = COMMERCIAL BUILDING
  - (R) = RESIDENTIAL BUILDING
  - (G) = GARAGE

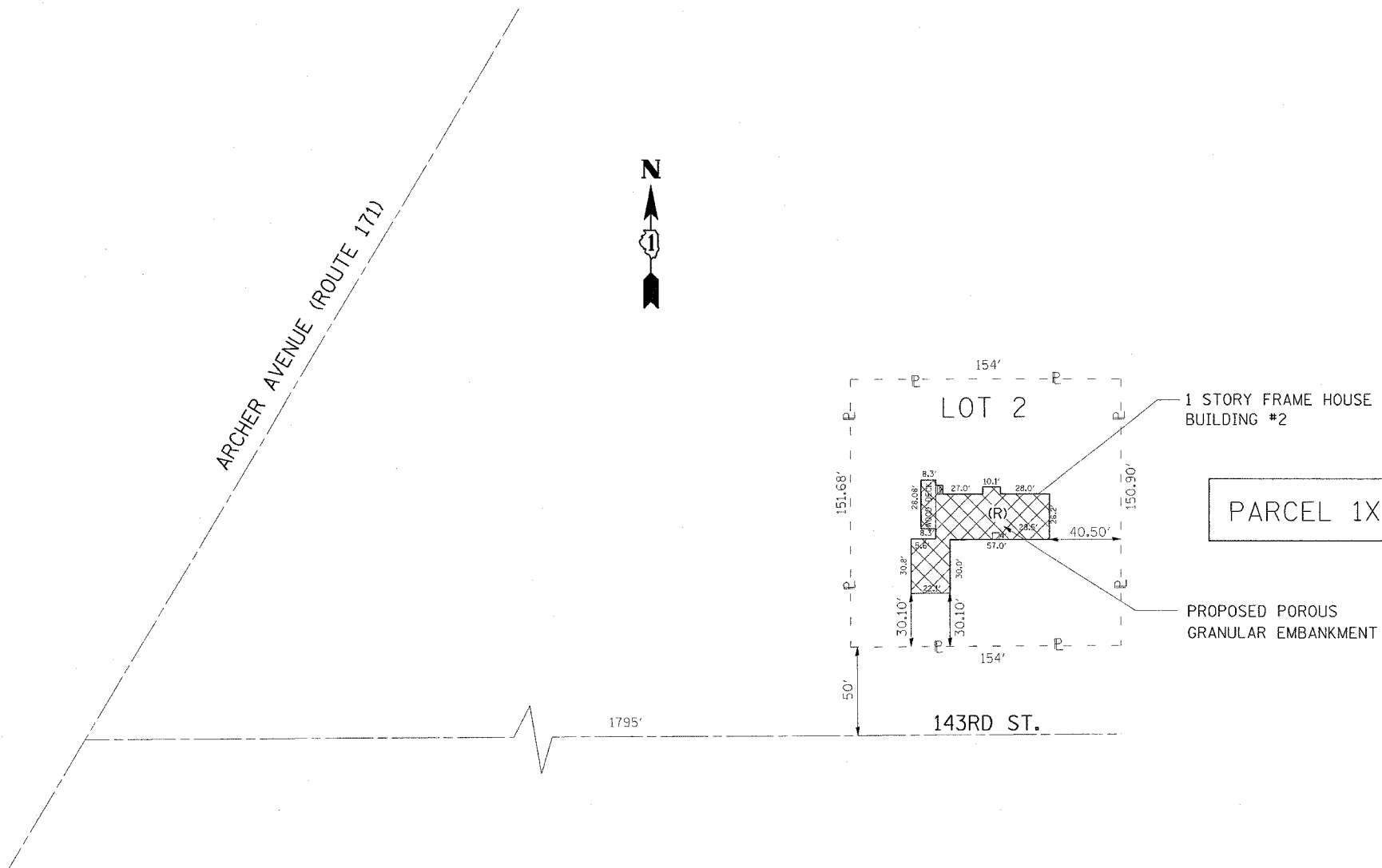

PARCEL 1X20109

REVISIONS	
NAME	DATE

ILLINOIS DEPARTMENT OF TRANSPORTATION  
 16246 W. 143RD ST.  
 BUILDING DEMOLITION PLAN  
 (LOCATION #2)

SCALE: VERT. \_\_\_\_\_  
 HORIZ. \_\_\_\_\_  
 DATE \_\_\_\_\_

DRAWN BY \_\_\_\_\_  
 CHECKED BY \_\_\_\_\_

PLOT DATE = 11/19/2006  
 FILE NAME = c:\projects\ad142365\design\_00.dgn  
 PLOT SCALE = 48.0000 / IN.  
 USER NAME = abreuh

F.A. RTE.	SECTION	COUNTY	TOTAL SHEETS	SHEET NO.
VAR	2006-028 DM	VARIOUS	35	8
STA.		TO STA.		
FED. ROAD DIST. NO.	ILLINOIS	FED. AID PROJECT		

- IRON PIPE OR ROD FOUND
- PLATTED LOT LINE
- CENTER LINE
- - - - - P - - - - - PROPERTY DEED LINE
- ==== EXIST. R.O.W.
- PROP. R.O.W.
- BUILDING LINE
-  BUILDING REMOVAL
- (C) = COMMERCIAL BUILDING
- (R) = RESIDENTIAL BUILDING
- (G) = GARAGE

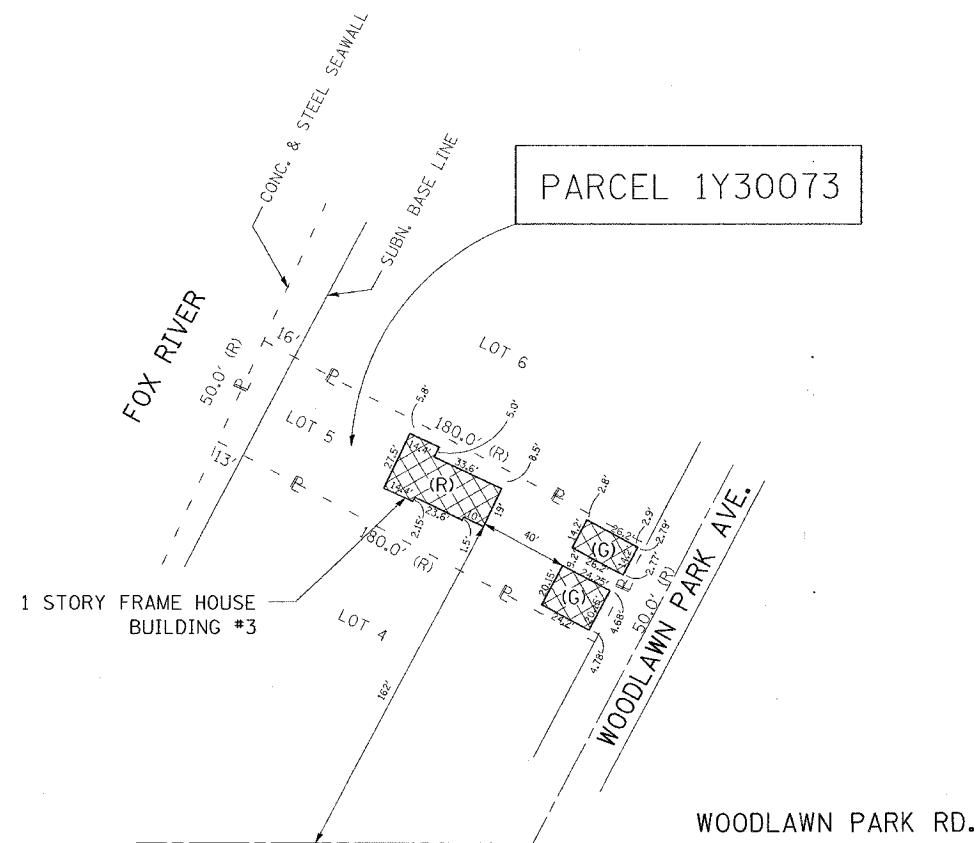

PLOT DATE = 11/18/2006  
 FILE NAME = c:\projects\1422365\design.eadgn  
 PLOT SCALE = 48.0000' / 1" IN.  
 USER NAME = abreuh

REVISIONS		ILLINOIS DEPARTMENT OF TRANSPORTATION
NAME	DATE	
		2109 N. WOODLAWN PARK AVE. BUILDING DEMOLITION PLAN (LOCATION #3)

SCALE: VERT.	DRAWN BY
DATE	
HORIZ.	CHECKED BY



F.A. RTE.	SECTION	COUNTY	TOTAL SHEETS	SHEET NO.
VAR	2006-028 DM	VARIOUS	35	9
STA.	TO STA.			
FED. ROAD DIST. NO.	ILLINOIS	FED. AID PROJECT		



- IRON PIPE OR ROD FOUND
- PLATTED LOT LINE
- - - - CENTER LINE
- - P - - - - PROPERTY DEED LINE
- - - - EXIST. R.O.W.
- - - - PROP. R.O.W.
- BUILDING LINE

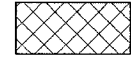

- (C) = COMMERCIAL BUILDING
- (R) = RESIDENTIAL BUILDING
- (G) = GARAGE

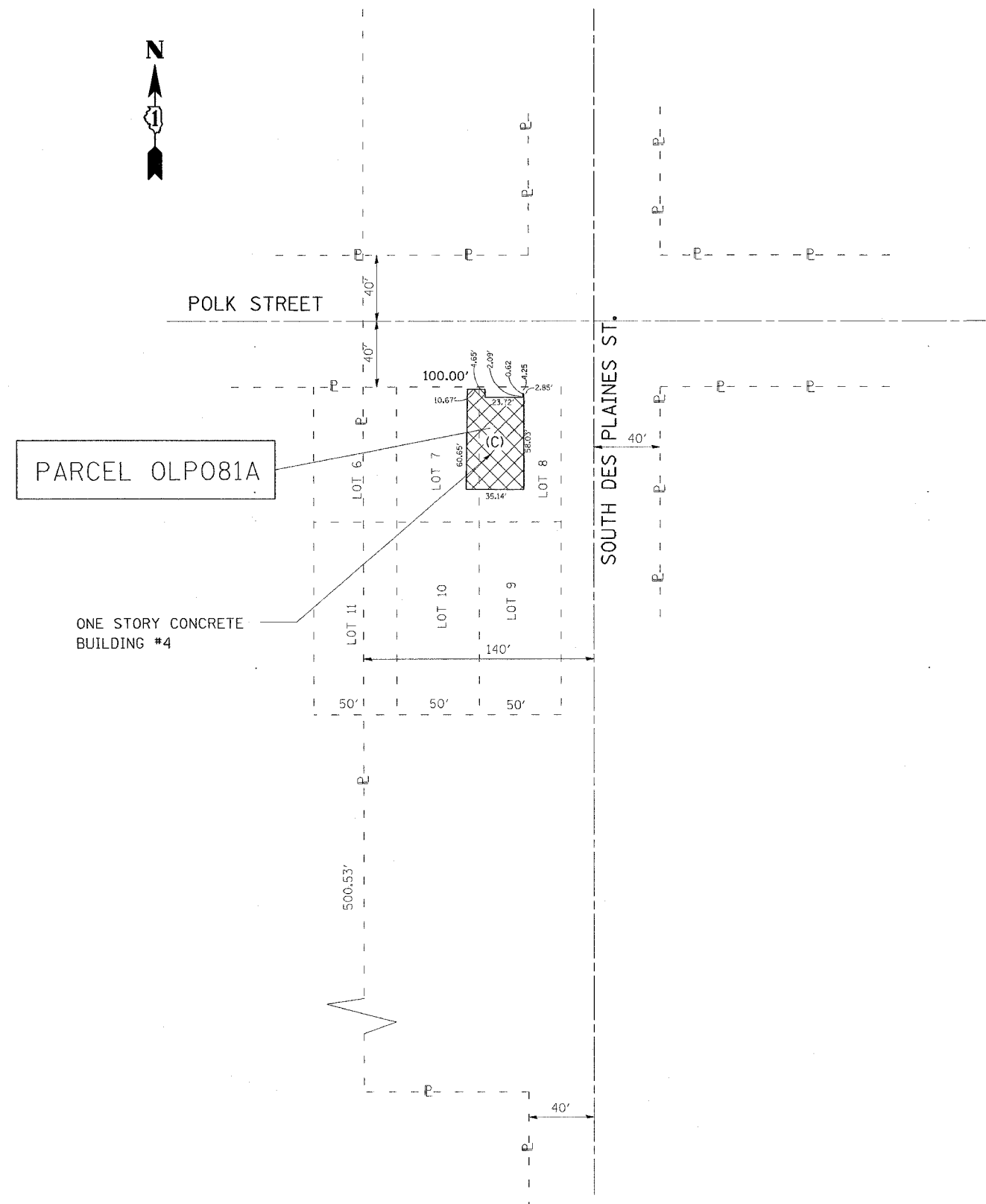

REVISIONS	
NAME	DATE

ILLINOIS DEPARTMENT OF TRANSPORTATION  
 800 S. DES PLAINES ST.  
 BUILDING DEMOLITION PLAN  
 (LOCATION #4)

SCALE: VERT. \_\_\_\_\_  
 HORIZ. \_\_\_\_\_

DATE \_\_\_\_\_ DRAWN BY \_\_\_\_\_  
 CHECKED BY \_\_\_\_\_

PLOT DATE = 11/19/2006  
 FILE NAME = n:\projects\1142306\design.eodgn  
 PLOT SCALE = 48,000 / 1 IN.  
 USER NAME = abreuh

F.A. RTE.	SECTION	COUNTY	TOTAL SHEETS	SHEET NO.
VAR	2006-028 DM	VARIOUS	35	10
STA.	TO STA.			
FED. ROAD DIST. NO.	ILLINOIS	FED. AID PROJECT		

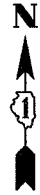

- IRON PIPE OR ROD FOUND
- PLATTED LOT LINE
- CENTER LINE
- - - - - PROPERTY DEED LINE
- EXIST. R.O.W.
- PROP. R.O.W.
- BUILDING LINE
-  BUILDING REMOVAL
- (C) = COMMERCIAL BUILDING
- (R) = RESIDENTIAL BUILDING
- (G) = GARAGE

PROPOSED POROUS GRANULAR EMBANKMENT  
2 STORY FRAME HOUSE BUILDING #5

PARCEL 1X10018

PLOT DATE = 11/9/2006  
FILE NAME = c:\pro\proj\142385\design\_ea.dgn  
PLOT SCALE = 48.82800' / 1" IN.  
USER NAME = abr-nub

REVISIONS	
NAME	DATE

ILLINOIS DEPARTMENT OF TRANSPORTATION  
1610 BRENTWOOD DR.  
BUILDING DEMOLITION PLAN  
(LOCATION #5)

SCALE: VERT. \_\_\_\_\_  
HORIZ. \_\_\_\_\_

DATE \_\_\_\_\_ DRAWN BY \_\_\_\_\_  
CHECKED BY \_\_\_\_\_

F.A. RTE.	SECTION	COUNTY	TOTAL SHEETS	SHEET NO.
VAR	2006-028 DM	VARIOUS	35	11
STA.	TO STA.			
FED. ROAD DIST. NO.	ILLINOIS	FED. AID PROJECT		



LAKE ELEANORA ESTATES

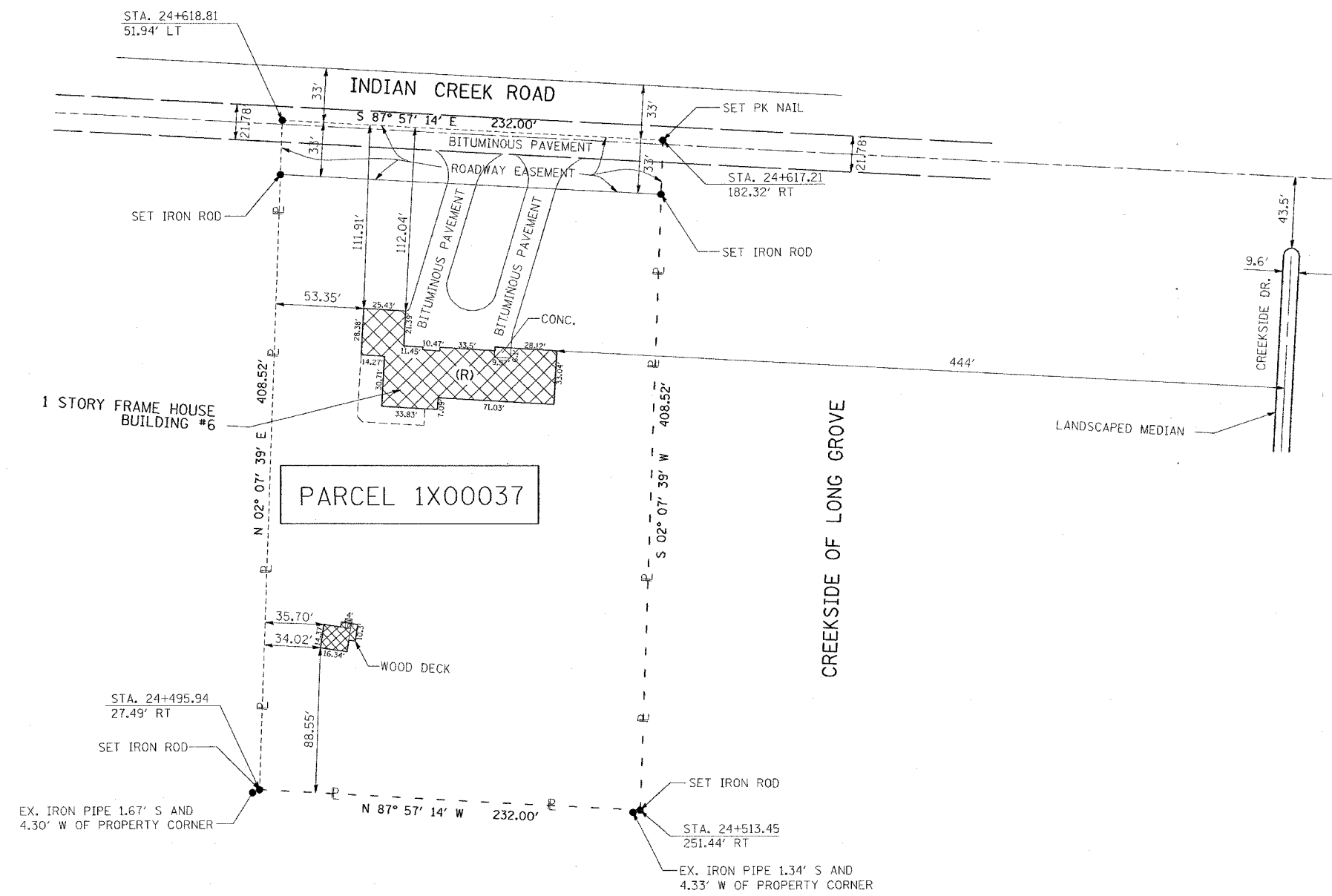

- IRON PIPE OR ROD FOUND
- PLATTED LOT LINE
- CENTER LINE
- - - - - PROPERTY DEED LINE
- EXIST. R.O.W.
- PROP. R.O.W.
- BUILDING LINE
- BUILDING REMOVAL
- (C) = COMMERCIAL BUILDING
- (R) = RESIDENTIAL BUILDING
- (G) = GARAGE

PLOT DATE = 11/16/2006  
 FILE NAME = c:\projects\6142206\design\design.dwg  
 PLOT SCALE = 48.0000' / 1" IN.  
 USER NAME = abr-euh

REVISIONS	
NAME	DATE

ILLINOIS DEPARTMENT OF TRANSPORTATION  
 6787 INDIAN CREEK RD.  
 BUILDING DEMOLITION PLAN  
 (LOCATION #6)

SCALE: VERT. \_\_\_\_\_  
 HORIZ. \_\_\_\_\_

DATE \_\_\_\_\_ DRAWN BY \_\_\_\_\_  
 CHECKED BY \_\_\_\_\_

F.A. RTE.	SECTION	COUNTY	TOTAL SHEETS	SHEET NO.
VAR	2006-028-DM	VARIOUS	35	12
STA.		TO STA.		
FED. ROAD DIST. NO.		ILLINOIS FED. AID PROJECT		

- IRON PIPE OR ROD FOUND
- PLATTED LOT LINE
- - - CENTER LINE
- - - P - - - PROPERTY DEED LINE
- - - EXIST. R.O.W.
- - - PROP. R.O.W.
- - - BUILDING LINE

SITE CLEANUP

NOTE:  
TO VERIFY EXACT LOCATION OF  
THE SITE TO BE CLEANED UP  
CALL MIKE CULLIAN IDOT  
(847) 705-4280

REVISIONS	
NAME	DATE

ILLINOIS DEPARTMENT OF TRANSPORTATION  
  
7N422 COUNTY FARM RD.  
SITE CLEANUP  
(LOCATION #7)  
  
SCALE: VERT. \_\_\_\_\_  
HORIZ. \_\_\_\_\_  
DATE 11/3/2006  
  
DRAWN BY \_\_\_\_\_  
CHECKED BY \_\_\_\_\_

PLOT DATE = 11/3/2006  
FILE NAME = c:\projects\11\2206\design\as.dgn  
USER NAME = abraham

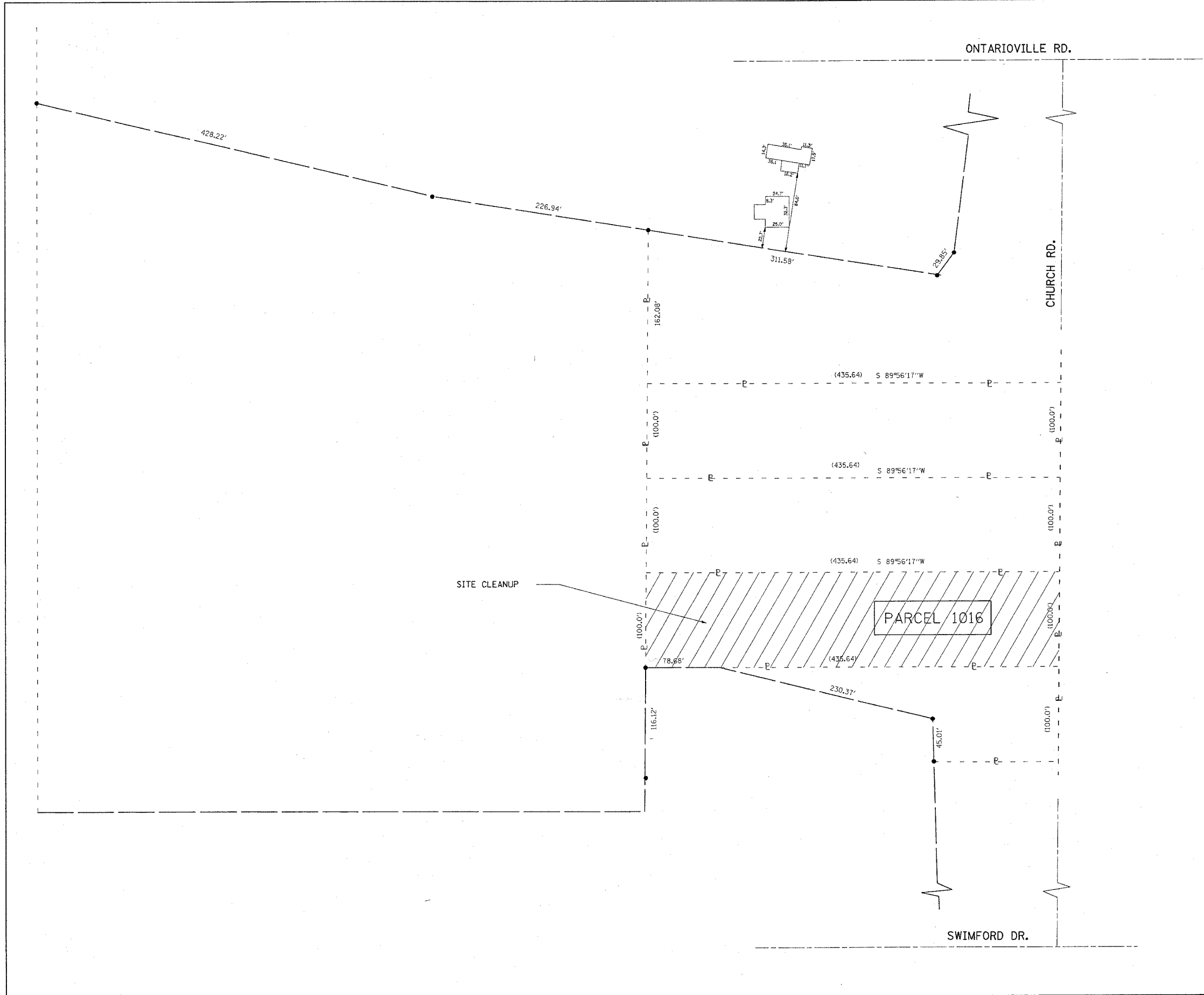

F.A. RTE.	SECTION	COUNTY	TOTAL SHEETS	SHEET NO.
VAR	2006-028 DM	VARIOUS	35	13
STA.		TO STA.		
FED. ROAD DIST. NO.	ILLINOIS	FED. AID PROJECT		



- IRON PIPE OR ROD FOUND
- PLATTED LOT LINE
- CENTER LINE
- - - - PROPERTY DEED LINE
- EXIST. R.O.W.
- PROP. R.O.W.
- BUILDING LINE
- SEEDING CLASS 2

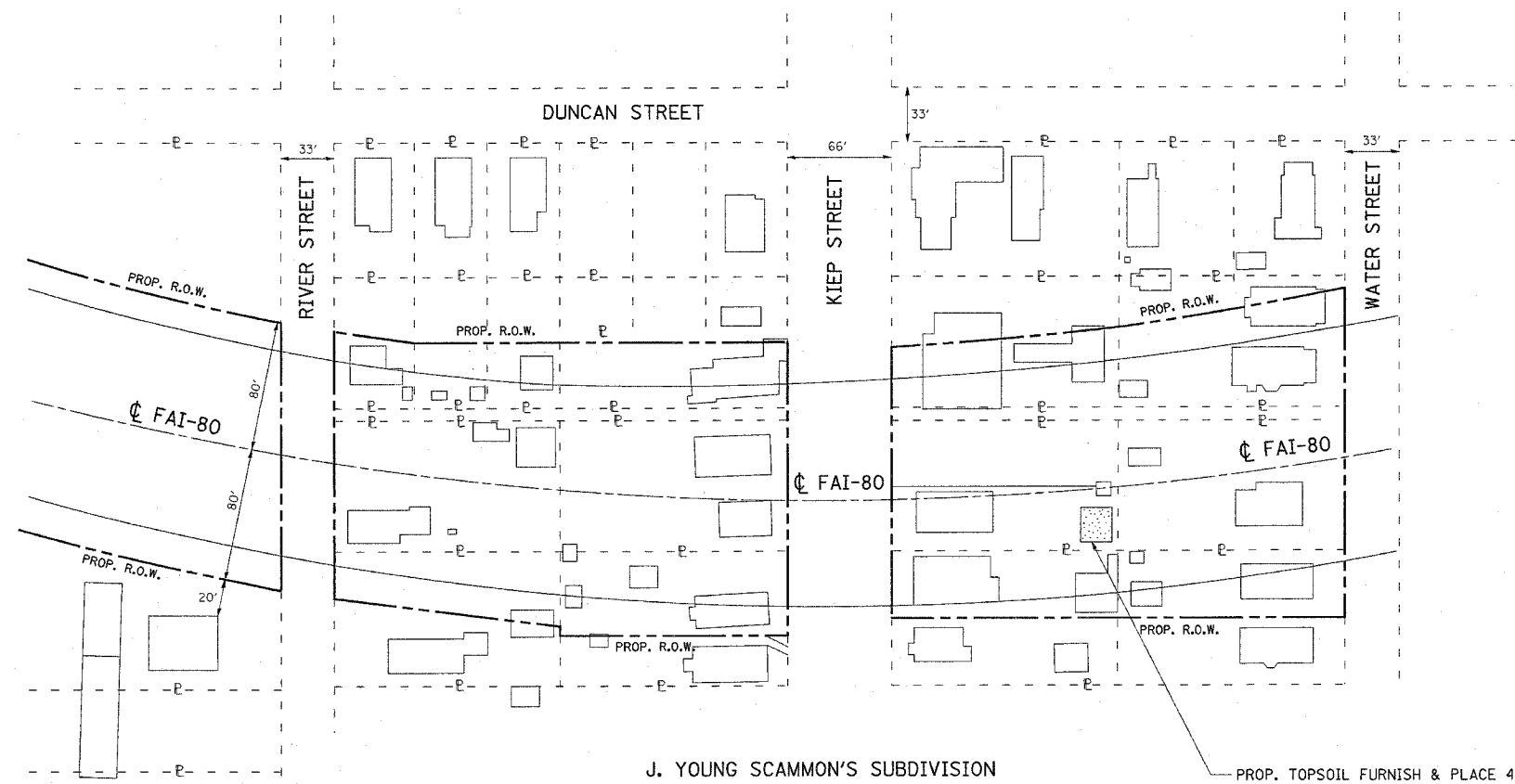

J. YOUNG SCAMMON'S SUBDIVISION

PROP. TOPSOIL FURNISH & PLACE 4"  
 PROP. SEEDING CLASS 2  
 PROP. MULCH METHOD 1  
 AREA = 407.8 SQFT

PLOT DATE = 11/3/2006  
 FILE NAME = c:\pro\joe\ad\42385\design-aa.dgn  
 PLOT SCALE = 50.0000 / IN.  
 USER NAME = abraham

REVISIONS	
NAME	DATE

ILLINOIS DEPARTMENT OF TRANSPORTATION  
 UNDER I-80 AT KIEP AVENUE  
 LANDSCAPING PLAN  
 (LOCATION #1)  
 SCALE: VERT. \_\_\_\_\_  
 HORIZ. \_\_\_\_\_  
 DATE 11/3/2006  
 DRAWN BY \_\_\_\_\_  
 CHECKED BY \_\_\_\_\_

F.A. RTE.	SECTION	COUNTY	TOTAL SHEETS	SHEET NO.
VAR	2006-028 DM	VARIOUS	35	14
STA.		TO STA.		
FED. ROAD DIST. NO.	ILLINOIS		FED. AID PROJECT	

- IRON PIPE OR ROD FOUND
- PLATTED LOT LINE
- - - - CENTER LINE
- - P - - - PROPERTY DEED LINE
- EXIST. R.O.W.
- - - - PROP. R.O.W.
- BUILDING LINE

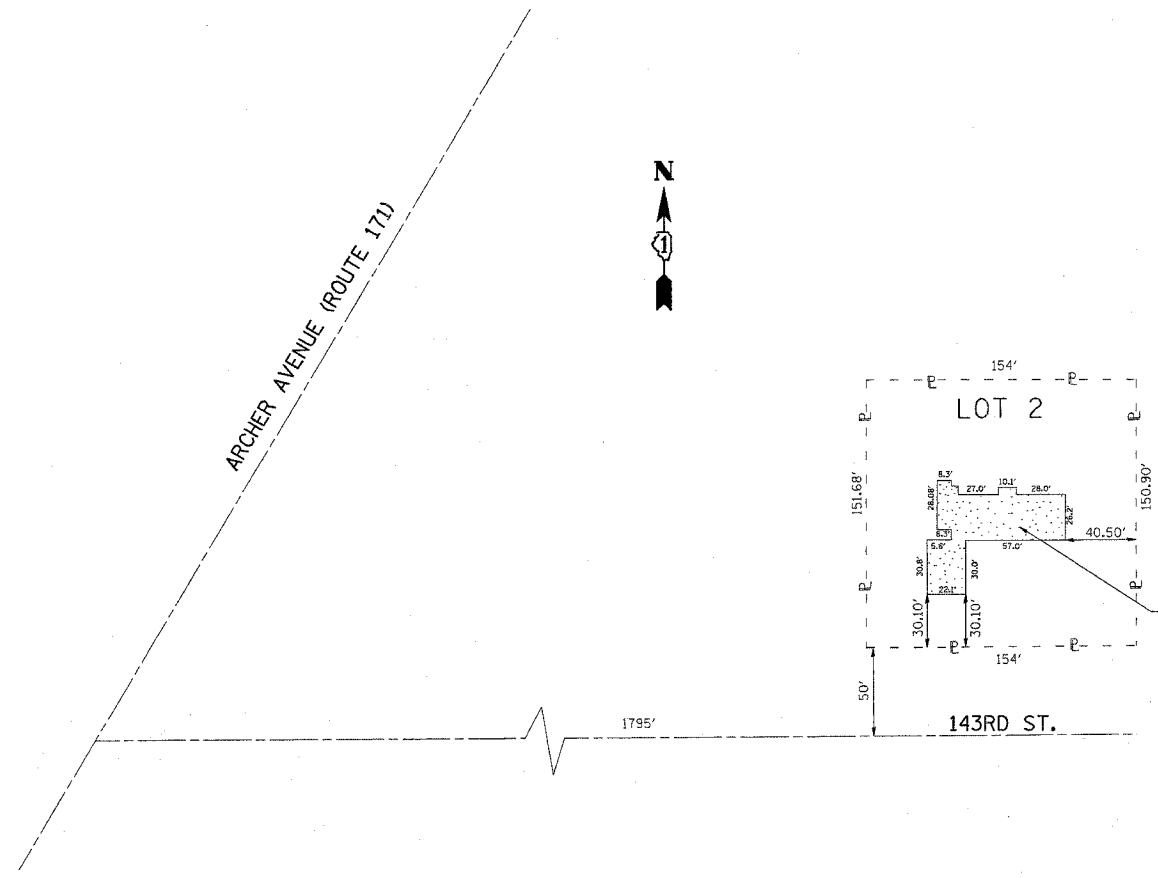
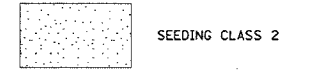

PARCEL 1X20109

PROP. TOPSOIL FURNISH & PLACE 4"  
 PROP. SEEDING CLASS 2  
 PROP. MULCH METHOD 1  
 AREA = 2662.1 SQFT

PLOT DATE = 11/3/2006  
 FILE NAME = c:\projects\143rd\design\_00.dgn  
 PLOT SCALE = 50.0000 / IN.  
 USER NAME = sbraden

REVISIONS	
NAME	DATE

ILLINOIS DEPARTMENT OF TRANSPORTATION

16246 W. 143RD ST.  
 LANDSCAPING PLAN  
 (LOCATION #2)

SCALE: VERT. \_\_\_\_\_  
 HORIZ. \_\_\_\_\_  
 DATE \_\_\_\_\_

DRAWN BY \_\_\_\_\_  
 CHECKED BY \_\_\_\_\_

F.A. RTE.	SECTION	COUNTY	TOTAL SHEETS	SHEET NO.
VAR	2006-028 DM	VARIOUS	35	15
STA.		TO STA.		
FED. ROAD DIST. NO.	ILLINOIS	FED. AID PROJECT		

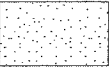
- IRON PIPE OR ROD FOUND
  - \_\_\_\_\_ PLATTED LOT LINE
  - \_\_\_\_\_ CENTER LINE
  - - P - - P - - PROPERTY DEED LINE
  - \_\_\_\_\_ EXIST. R.O.W.
  - \_\_\_\_\_ PROP. R.O.W.
  - \_\_\_\_\_ BUILDING LINE
-  SEEDING CLASS 2

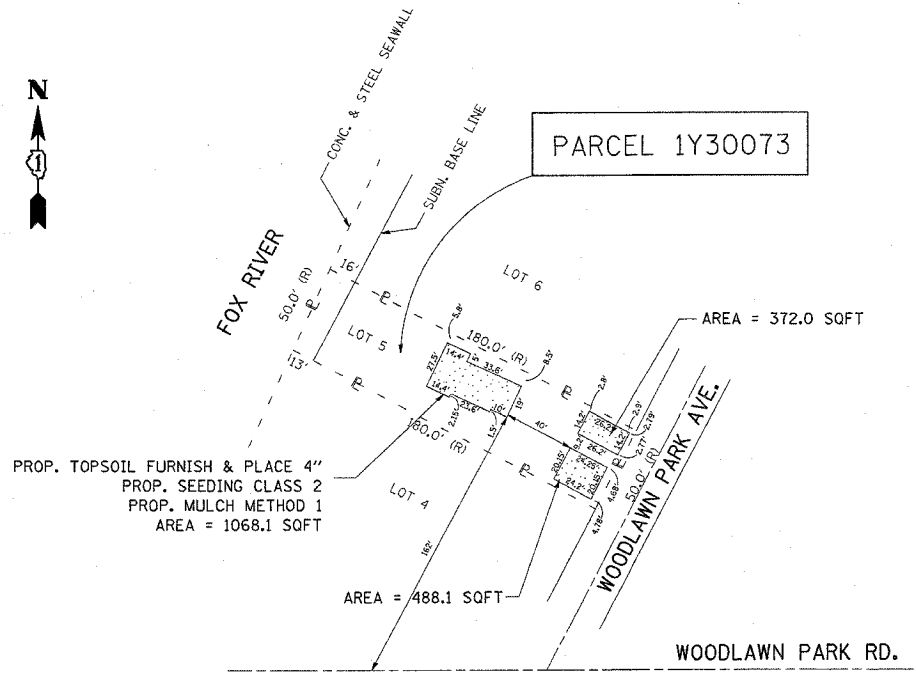

PLOT DATE = 11/3/2006  
 FILE NAME = 11/3/2006.dwg  
 PLOT SCALE = 1/8" = 10'-0"  
 USER NAME = abraham

REVISIONS	
NAME	DATE

ILLINOIS DEPARTMENT OF TRANSPORTATION

**2109 N. WOODLAWN PARK AVE.  
LANDSCAPING PLAN  
(LOCATION #3)**

SCALE: VERT. 1" = 50'  
 HORIZ. 1" = 50'  
 DATE 11/3/2006

DRAWN BY \_\_\_\_\_  
 CHECKED BY \_\_\_\_\_

F.A. RTE.	SECTION	COUNTY	TOTAL SHEETS	SHEET NO.
VAR	2006-028 DM	VARIOUS	35	16
STA.	TO STA.			
FED. ROAD DIST. NO.	ILLINOIS FED. AID PROJECT			

- IRON PIPE OR ROD FOUND
- PLATTED LOT LINE
- - - - CENTER LINE
- - e - - e - - PROPERTY DEED LINE
- EXIST. R.O.W.
- - - - PROP. R.O.W.
- BUILDING LINE



POLK STREET

SOUTH DES PLAINES ST.

PARCEL OLPO81A

PROP. TOPSOIL FURNISH & PLACE 4"  
 PROP. SEEDING CLASS 2  
 PROP. MULCH METHOD 1  
 AREA = 1997.1 SQFT

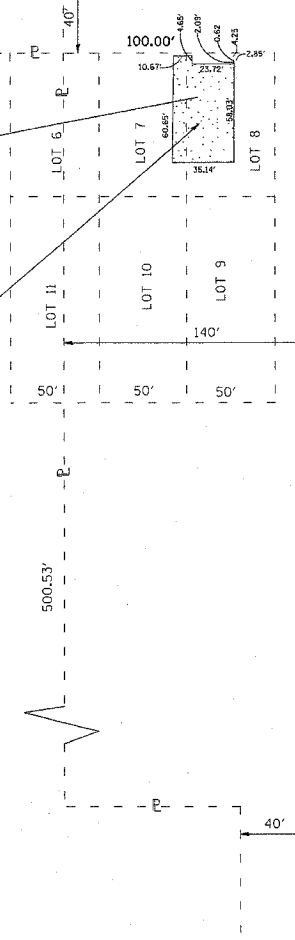

REVISIONS	
NAME	DATE

ILLINOIS DEPARTMENT OF TRANSPORTATION

800 S. DES PLAINES ST.  
 LANDSCAPING PLAN  
 (LOCATION #4)

SCALE: VERT. 1" = 50'  
 HORIZ. 1" = 50'

DATE 11/3/2006

DRAWN BY  
 CHECKED BY

PLOT DATE = 11/3/2006  
 FILE NAME = G:\projects\1142386\design\sdgn  
 USER NAME = abraham



F.A. RTE.	SECTION	COUNTY	TOTAL SHEETS	SHEET NO.
VAR	2006-028 DM	VARIOUS	35	17
STA.		TO STA.		
FED. ROAD DIST. NO.	ILLINOIS	FED. AID PROJECT		

- IRON PIPE OR ROD FOUND
  - PLATTED LOT LINE
  - CENTER LINE
  - - - - - PROPERTY DEED LINE
  - EXIST. R.O.W.
  - PROP. R.O.W.
  - BUILDING LINE
- SEEDING CLASS 2

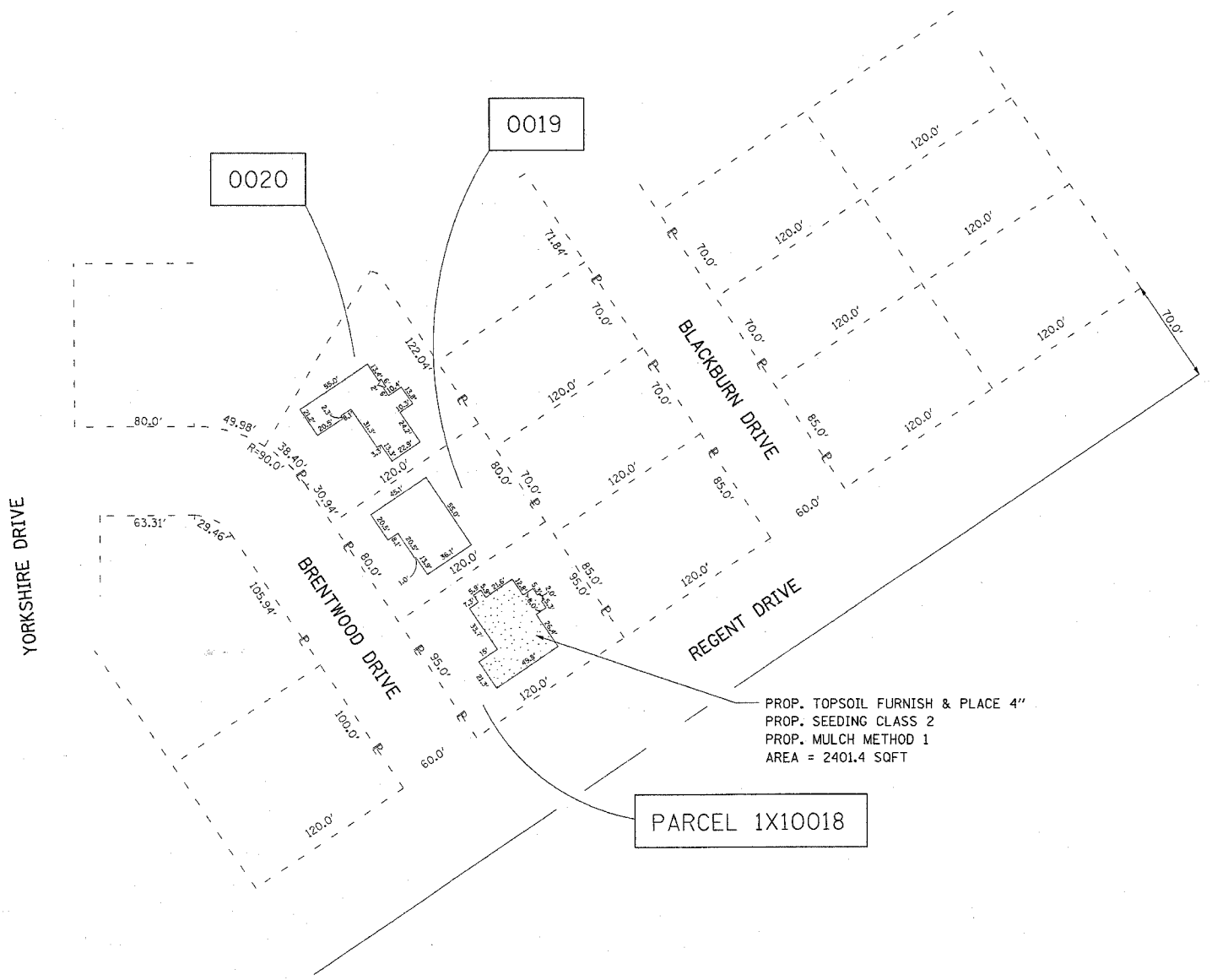

PROP. TOPSOIL FURNISH & PLACE 4"  
 PROP. SEEDING CLASS 2  
 PROP. MULCH METHOD 1  
 AREA = 2401.4 SQFT

PARCEL 1X10018

PLOT DATE = 11/03/2006  
 FILE NAME = c:\projects\1142306\design\landscaping.dgn  
 PLOT SCALE = 5/8" = 1' IN.  
 USER NAME = abrenish

REVISIONS	
NAME	DATE

ILLINOIS DEPARTMENT OF TRANSPORTATION

1610 BRENTWOOD DR.  
 LANDSCAPING PLAN  
 (LOCATION #5)

SCALE: VERT. 1" = 50'  
 HORIZ. 1" = 50'

DATE 11/3/2006

DRAWN BY  
 CHECKED BY

F.A. RTE.	SECTION	COUNTY	TOTAL SHEETS	SHEET NO.
VAR	2006-028 DM	VARIOUS	35	18
STA.		TO STA.		
FED. ROAD DIST. NO.		ILLINOIS FED. AID PROJECT		

- IRON PIPE OR ROD FOUND
- PLATTED LOT LINE
- CENTER LINE
- - - - - PROPERTY DEED LINE
- EXIST. R.O.W.
- PROP. R.O.W.
- BUILDING LINE

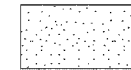

SEEDING CLASS 2



LAKE ELEANORA ESTATES

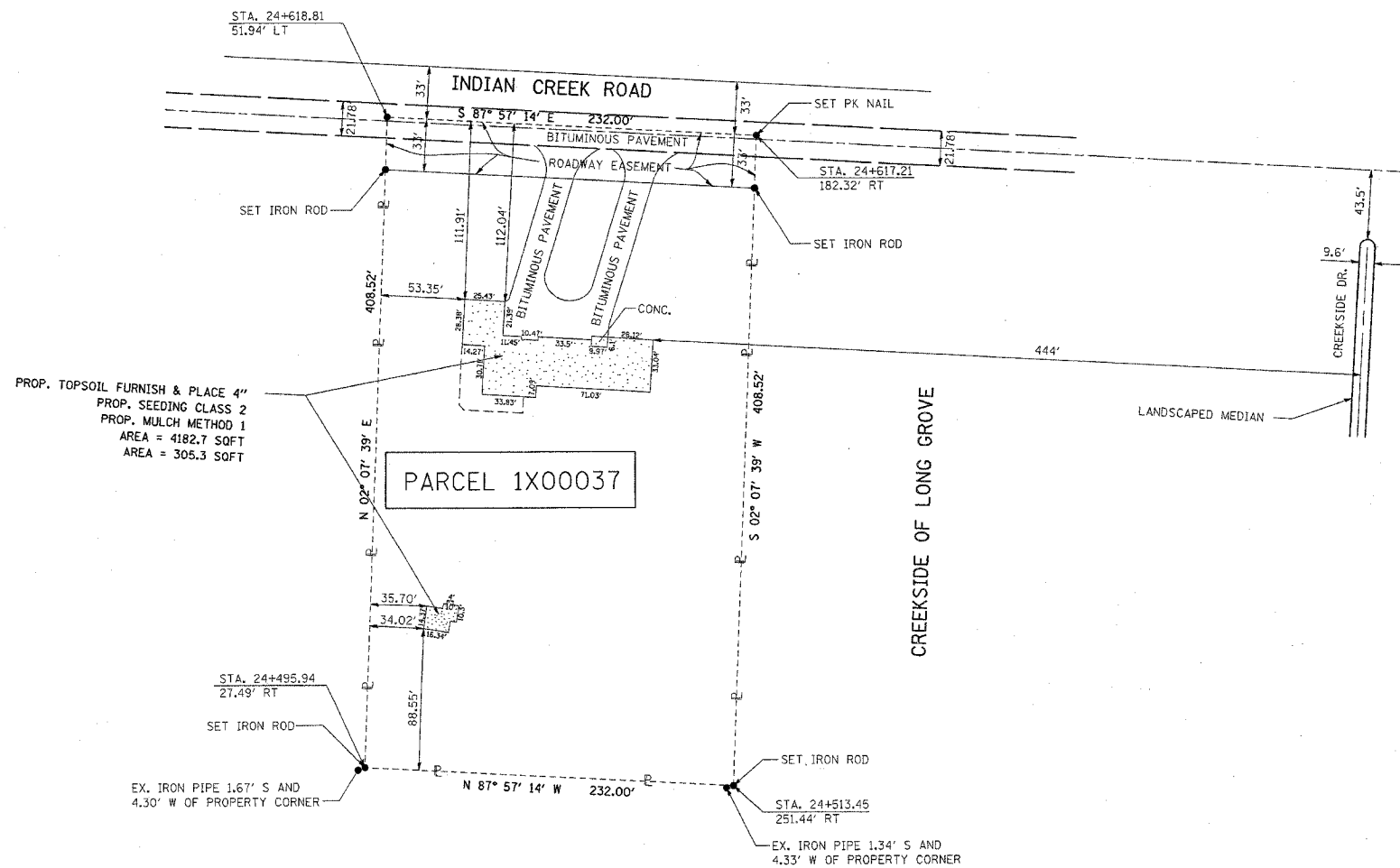

PROP. TOPSOIL FURNISH & PLACE 4"  
 PROP. SEEDING CLASS 2  
 PROP. MULCH METHOD 1  
 AREA = 4182.7 SOFT  
 AREA = 305.3 SOFT

PARCEL 1X00037

CREEKSIDE OF LONG GROVE

REVISIONS	
NAME	DATE

ILLINOIS DEPARTMENT OF TRANSPORTATION

6787 INDIAN CREEK RD.  
 LANDSCAPING PLAN  
 (LOCATION #6)

SCALE: VERT. 1" = 50'  
 HORIZ. 1" = 50'

DATE 11/3/2006

DRAWN BY  
 CHECKED BY

PLOT DATE = 11/3/2006  
 FILE NAME = c:\p\projects\1142306\design\design.dwg  
 PLOT SCALE = 1/8" = 1'-0"  
 USER NAME = abreuah

F.A. RTE.	SECTION	COUNTY	TOTAL SHEETS	SHEET NO.
VAR	2006-028 DM	VARIOUS	36	19

FEDERAL AID INTERSTATE ROUTE 80 SECTION 99-3B  
SECTION 16 T. 35N. R. 10E. of 3&E PM.  
WILL COUNTY, ILLINOIS  
SCALE: 1"=50'

STRIP MAP NO. 1

(19) INDICATES TRACT NUMBER  
#653 INDICATES HOUSE NUMBER

TRACT NO.	OWNER	AREA IN ACRES	AREA OF REMAINDER
1-3B-1	THE SANITARY DISTRICT OF CHICAGO	0.142 ACRES ±	
2-3B-1	KENNEDY INVESTMENTS, INC.	1.235 ACRES ±	SEE PLAN
3-3B-1	ESTERDIA A. PASTERIS & PAUL M. PASTERIS, HIS WIFE	0.051 ACRES ±	0.042 ACRES ±
4-3B-1	JOHN MILNER	0.042 ACRES ±	0.125 ACRES ±
5-3B-1	JOHN CARROLL & JULIA CARROLL, HIS WIFE	0.088 ACRES ±	0.125 ACRES ±
6-3B-1	LOUIS ROBERT & JOSEPHINE ROBERT, HIS WIFE	0.190 ACRES ±	
7-3B-1	NICKEL CARROLL & JULIA CARROLL, HIS WIFE	0.260 ACRES ±	
8-3B-1	NICHOLAS PAPPACHISTOU & SIMPLY PAPPACHISTOU, HIS WIFE	0.117 ACRES ±	0.145 ACRES ±
9-3B-1	EDWARD SPIZZO & PAUL SPIZZO, HIS WIFE AND LOUIS FORTNEY AND PAUL FORTNEY, HIS WIFE (EACH PARTY WITH AN UNDIVIDED HALF INTEREST)	0.190 ACRES ±	
10-3B-1	JOHN CASSANI & MARIA CASSANI, HIS WIFE	0.190 ACRES ±	
11-3B-1	JAMES CASSANI & LORNA CASSANI, HIS WIFE	0.161 ACRES ±	0.099 ACRES ±
12-3B-1	FRAZARDO L. BORONI & LUCIA C. BORONI, HIS WIFE	0.068 ACRES ±	0.067 ACRES ±
13-3B-1	FRANCIS CALCATERRA & MARY CALCATERRA, HIS WIFE	0.072 ACRES ±	0.058 ACRES ±
14-3B-1	FRANCIS CALCATERRA & FLORENCE CALCATERRA, HIS WIFE	0.190 ACRES ±	
15-3B-1	PIETRO COLOMBINI	0.132 ACRES ±	
16-3B-1	JAMES WHITFIELD & ELIZABETH WHITFIELD, HIS WIFE	0.129 ACRES ±	
17-3B-1	ROBERT D. RIVERS & IDA MAY RIVERS, HIS WIFE	0.180 ACRES ±	
18-3B-1	ADAM MICHAEL ROBINSON & HIS WIFE, & ESTHER J. HANCOCK	0.200 ACRES ±	
19-3B-1	DORIS BILLS & BLANCKE BILLS, HIS WIFE	0.180 ACRES ±	
20-3B-1	AUGUSTO CALAVENNA & JOSEPHINE CALAVENNA, HIS WIFE	0.067 ACRES ±	0.067 ACRES ±

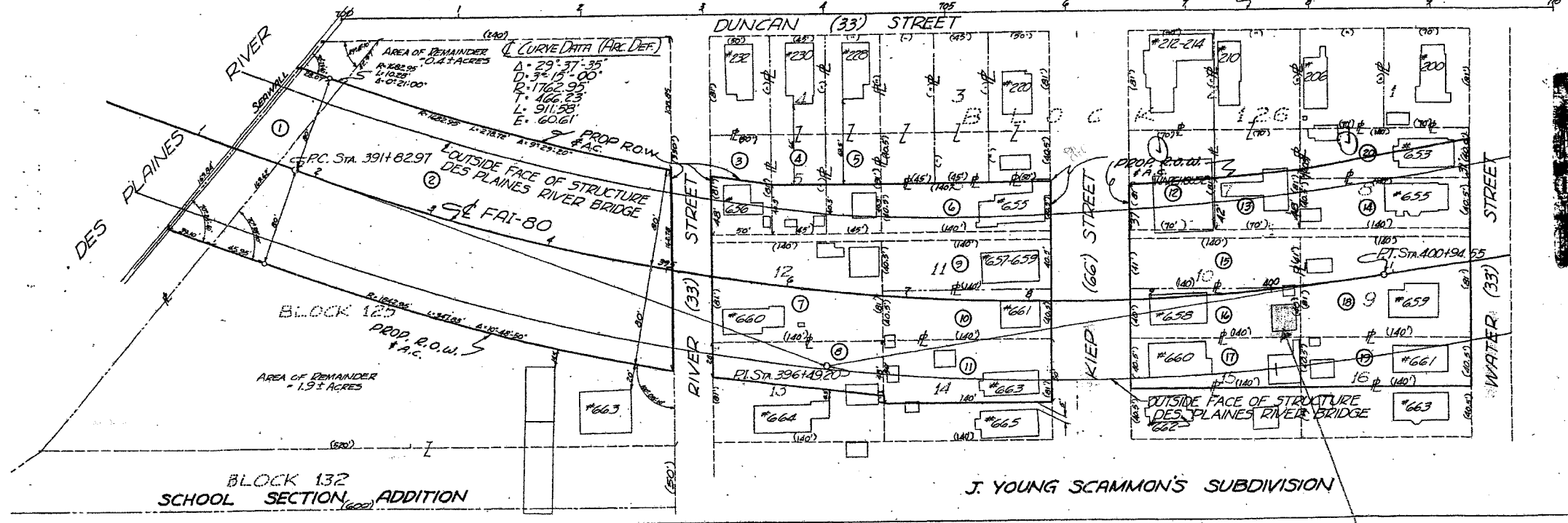

STATE OF ILLINOIS } No. 928726  
Will County }  
I HEREBY CERTIFY THAT THE CENTERLINE OF FAI-ROUTE 80 IS SHOWN HEREON IS A TRUE AND ACCURATE REPRESENTATION OF THE SURVEY MADE BY CASLER & STAPLETON AND BURWEL ENGINEERS COMPANY UNDER MY SUPERVISION FOR THE STATE OF ILLINOIS, DEPARTMENT OF PUBLIC WORKS AND BUILDINGS, DIVISION OF HIGHWAYS.  
\_\_\_\_\_  
CLAR E. HATCHISON  
REGISTERED LAND SURVEYOR # 1567  
\_\_\_\_\_  
day of 11 19 61  
at 10:00 o'clock P.M. and recorded in book 33 page 20  
\_\_\_\_\_  
Recorder of Deeds  
Fee \_\_\_\_\_ Paid.



CASLER & STAPLETON AND BURWEL ENGINEERS CO.  
CONSULTING ENGINEERS  
CRYSTAL LAKE, ILLINOIS  
JACKSONVILLE, ILL. New York, N.Y.

REV. 4-19-61 5441 PER B.P.R.

LOCATION 1

FOR INFORMATION ONLY

F.A. RTE.	SECTION	COUNTY	TOTAL SHEETS	SHEET NO.
VAR	2006-028 DM	VARIOUS	35	20

LOCATION 2

That Part of the S.E. 1/4 Sec. 6, T. 36 N., R. 11 E. of the 3rd P.M., Will Co., Illinois.

**PARCEL PLAT**

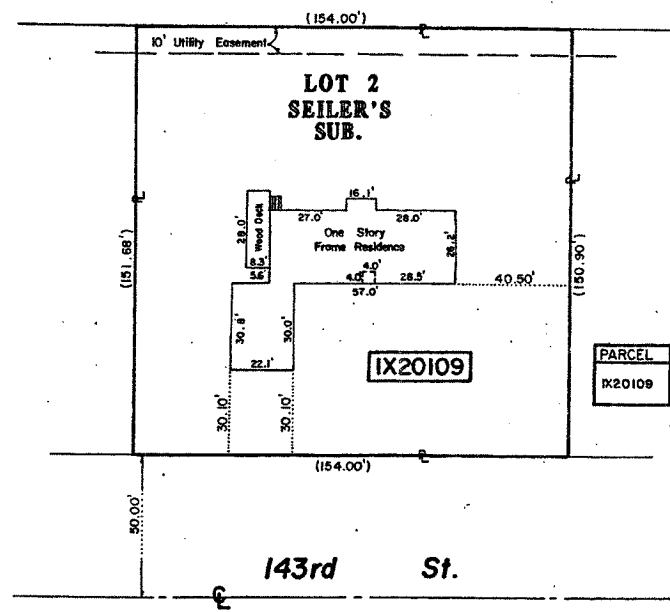

Route: F.A.P. 431  
 Section: 99-2  
 County: Will  
 Job No.: R-91-011-69  
 Parcel No.: IX20109

PARCEL	OWNER	TOT. HOLD	TAKE	REMAIN.
IX20109	Downers Grove NAT'L Bank TR. NO. 88-72	0.535 Acre	0.535 Acre	0.000 Acre

SCALE  
 1" = 30'

M. Schmitt 5-22-90

FOR INFORMATION ONLY

CONTRACT NO. 60274				
F.A. RTE.	SECTION	COUNTY	TOTAL SHEETS	SHEET NO.
VAR	2006-028 DM	VARIOUS	35	21

LOCATION 3

#3

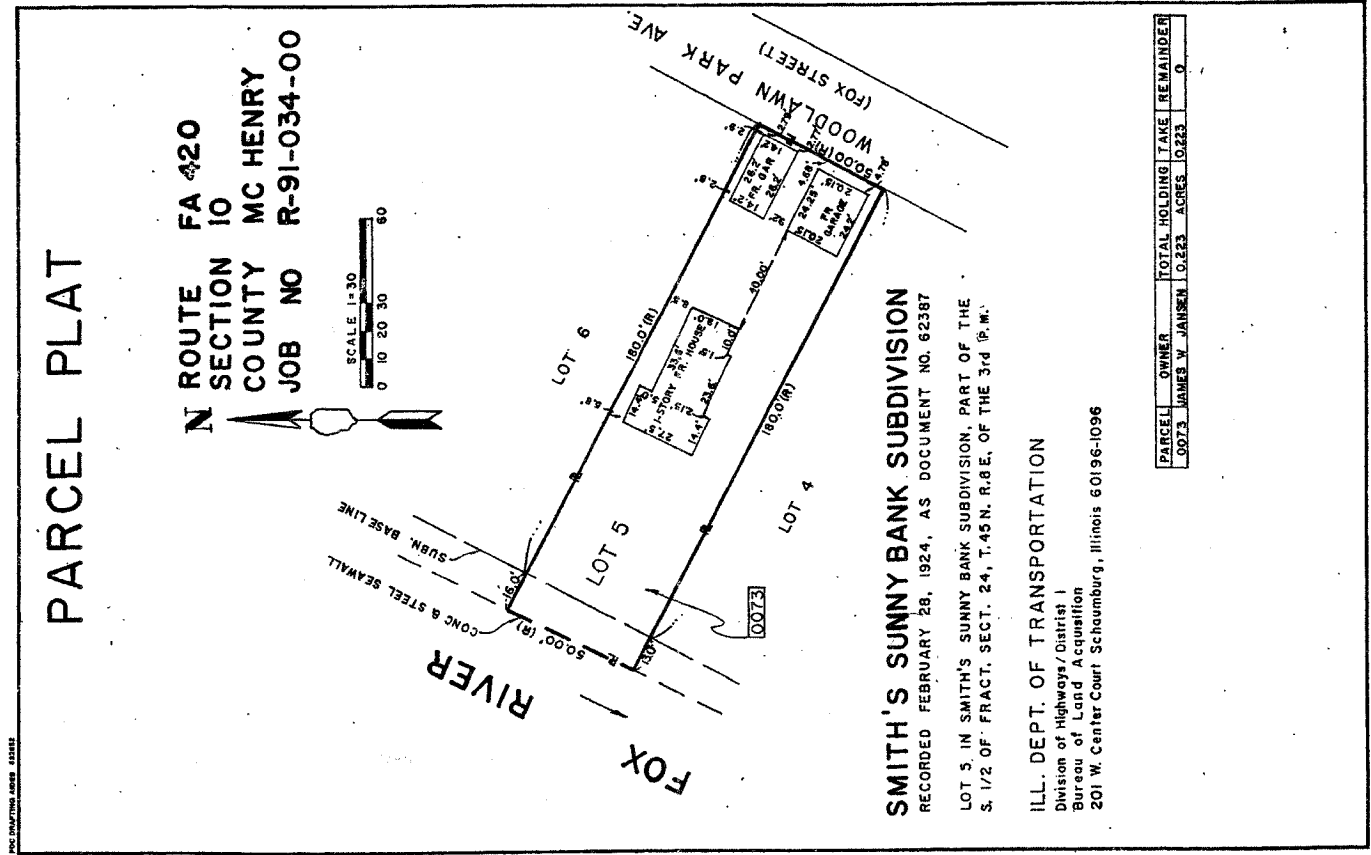

FOR INFORMATION ONLY

F.A. RTE.	SECTION	COUNTY	TOTAL SHEETS	SHE. NO.
VAR	2006-028 DM	VARIOUS	35	22

PART OF THE SW 1/4 OF SECTION 16, T39N, R14E OF THE 3RD P.M., COOK COUNTY, ILLINOIS

# EXCESS RIGHT OF WAY PLAT

LOCATION 4

PARCEL No.	OWNER	AREA EXCESS ACRES	PERMANENT INDEX NUMBER
OZZ0737	State of Illinois Department of Transportation	1.148	17-16-309-053 17-16-313-042 17-16-313-044 17-16-313-045

**LEGEND**

- IRON PIPE OR ROD FOUND
- ✚ CUT CROSS FOUND OR SET
- T1 THESE STAKES REFERENCE FOUND OR SET MONUMENTATION, SET 5/8 INCH IRON ROD FLUSHED WITH GROUND TO TIE FOUND IRON STAKE, IDENTIFIED BY COLORED PLASTIC CAP BEARING SURVEYORS REGISTRATION NUMBER.
- BT1 THESE STAKES, IN CULTIVATED AREAS, REFERENCE FOUND OR SET MONUMENTATION, BURIED 5/8 INCH IRON ROD 20 INCHES BELOW GROUND TO TIE FOUND IRON STAKE, IDENTIFIED BY COLORED PLASTIC CAP BEARING SURVEYORS REGISTRATION NUMBER.
- STAKING OF PROPOSED RIGHT OF WAY, SET DIVISION OF HIGHWAYS SURVEY MARKER TO MONUMENT THE POSITION SHOWN, IDENTIFIED BY INSCRIPTION DATA AND SURVEYORS REGISTRATION NUMBER.
- M STAKING OR PROPOSED RIGHT OF WAY IN CULTIVATED AREAS, BURIED 5/8 INCH METAL ROD 20 INCHES BELOW GROUND TO MARK FUTURE SURVEY MARKER POSITION, IDENTIFIED BY COLOR PLASTIC CAP BEARING SURVEYORS REGISTRATION NUMBER.
- ⊕ PERMANENT SURVEY MARKER, I D O T STD. 2135 (TO BE SET BY OTHERS)
- RIGHT OF WAY STAKING PROPOSED TO BE SET.
- ⊙ SECTION CORNER
- ⊙ QUARTER SECTION CORNER
- SECTION LINE
- QUARTER SECTION LINE
- QUARTER SECTION LINE
- PLATTED LOT LINE
- PROPERTY (DEED) LINE
- APL
- APPARENT PROPERTY LINE
- CENTERLINE
- EXISTING RIGHT OF WAY LINE
- PROPOSED RIGHT OF WAY LINE
- PROPOSED EASEMENT
- MEASURED DIMENSION
- COMPUTED DIMENSION
- RECORD DATA
- ▨ EXISTING BUILDING

PARCEL #4 - OLPOBIA

Excess Parcel OZZ0737

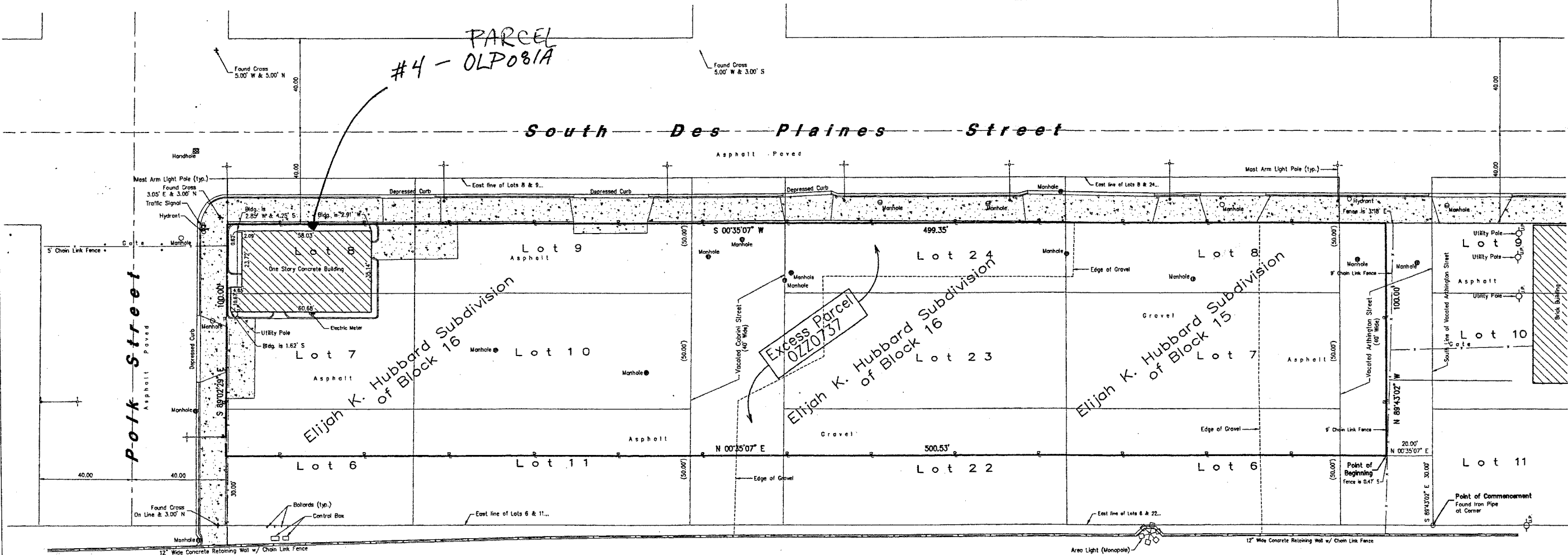

Illinois Route 90/94  
Dan Ryan Expressway

FOR INFORMATION ONLY

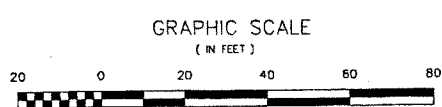
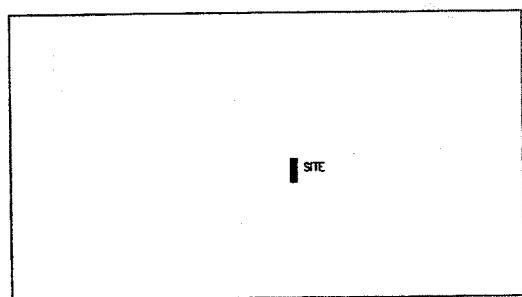

STATE OF ILLINOIS )  
COUNTY OF COOK ) SS

THIS IS TO DECLARE THAT WE, W-T LAND SURVEYING, INC., HAVE SURVEYED THE EXCESS RIGHT OF WAY SHOWN HEREON IN THE SOUTHWEST 1/4 OF SECTION 16, TOWNSHIP 39 NORTH, RANGE 14 EAST OF THE THIRD PRINCIPAL MERIDIAN, COOK COUNTY, THAT THE SURVEY IS TRUE AND COMPLETE AS SHOWN TO THE BEST OF MY KNOWLEDGE AND BELIEF, THAT THE PLAT CORRECTLY REPRESENTS SAID SURVEY, THAT ALL MONUMENTS FOUND AND ESTABLISHED ARE OF PERMANENT QUALITY AND OCCUPY THE POSITIONS SHOWN THEREON AND THAT THE MONUMENTS ARE SUFFICIENT TO ENABLE THE SURVEY TO BE RETRACED. MADE FOR THE DEPARTMENT OF TRANSPORTATION, STATE OF ILLINOIS.

GIVEN UNDER OUR HAND AND SEAL THIS 25th DAY OF JULY, A.D. 2006, AT SCHAMBURG, ILLINOIS.

FRANK J. MATONIC - PLS #035-003556 EXPIRES 11/30/2006

**EXCESS PARCEL PLAT**  
STATE OF ILLINOIS  
DEPARTMENT OF TRANSPORTATION  
F.A.I. 90/94 AT S. DES PLAINES STREET

SECTION \_\_\_\_\_ COOK COUNTY  
PROJECT \_\_\_\_\_ JOB NO. R-90-999-90  
STATION N/A TO STATION N/A  
SCALE: 1"=20' SHEET 1 OF 1

BUREAU OF LAND ACQUISITION  
201 WEST CENTER COURT  
SCHAMBURG, ILLINOIS 60196-1096  
AS DOCUMENT NO. \_\_\_\_\_

W-T LAND SURVEYING, INC.  
39 W. SCULLY DRIVE  
SCHAMBURG, ILLINOIS 60193  
(847)895-3640

F.A. RTE.	SECTION	COUNTY	TOTAL SHEETS	SHEET NO.
VAR	2006-02B DM	VARIOUS	35	29

PART OF THE NE 1/4 OF SECTION 26, T.44N, R.10E. OF THE 3rd. P.M., LAKE COUNTY, ILLINOIS

SEE LOWER RIGHT FOR CONTINUATION

LEGEND

- SECTION CORNER
- QUARTER SECTION CORNER
- SECTION LINE
- QUARTER SECTION LINE
- QUARTER, QUARTER SECTION LINE
- PLATTED LOT LINE
- PROPERTY (DEED) LINE
- APL APPARENT PROPERTY LINE
- CENTERLINE
- EXISTING RIGHT OF WAY LINE
- PROPOSED RIGHT OF WAY LINE
- PROPOSED EASEMENT
- MEASURED DIMENSION
- COMPUTED DIMENSION
- RECORD DATA
- EXISTING BUILDING
- IRON PIPE OR ROD FOUND
- CUT CROSS FOUND OR SET
- REPLACED AFTER CONSTRUCTION
- T1 THESE STAKES REFERENCE FOUND OR SET MONUMENTATION, SET 5/8 INCH IRON ROD FLUSH WITH GROUND TO THE FOUND IRON STAKE, IDENTIFIED BY COLORED PLASTIC CAP BEARING SURVEYORS REGISTRATION NUMBER.
- T2
- T3
- B1 THESE STAKES, IN CULTIVATED AREAS, REFERENCE FOUND OR SET MONUMENTATION, BURIED 5/8 INCH IRON ROD 20 INCHES BELOW GROUND TO THE FOUND IRON STAKE, IDENTIFIED BY COLORED PLASTIC CAP BEARING SURVEYORS REGISTRATION NUMBER.
- B2
- B3
- STAKING OF PROPOSED RIGHT OF WAY, SET DIVISION OF HIGHWAYS SURVEY MARKER TO MONUMENT THE POSITION SHOWN, IDENTIFIED BY INSCRIPTION DATA AND SURVEYORS REGISTRATION NUMBER.
- STAKING ON PROPOSED RIGHT OF WAY IN CULTIVATED AREAS, BURIED 5/8 INCH METAL ROD 20 INCHES BELOW GROUND TO MARK FUTURE SURVEY MARKER POSITION, IDENTIFIED BY COLORED PLASTIC CAP BEARING SURVEYORS REGISTRATION NUMBER.
- PERMANENT SURVEY MARKER, I.D.O.T. STD. 2135 (TO BE SET BY OTHERS)
- RIGHT OF WAY STAKING PROPOSED TO BE SET.

#5

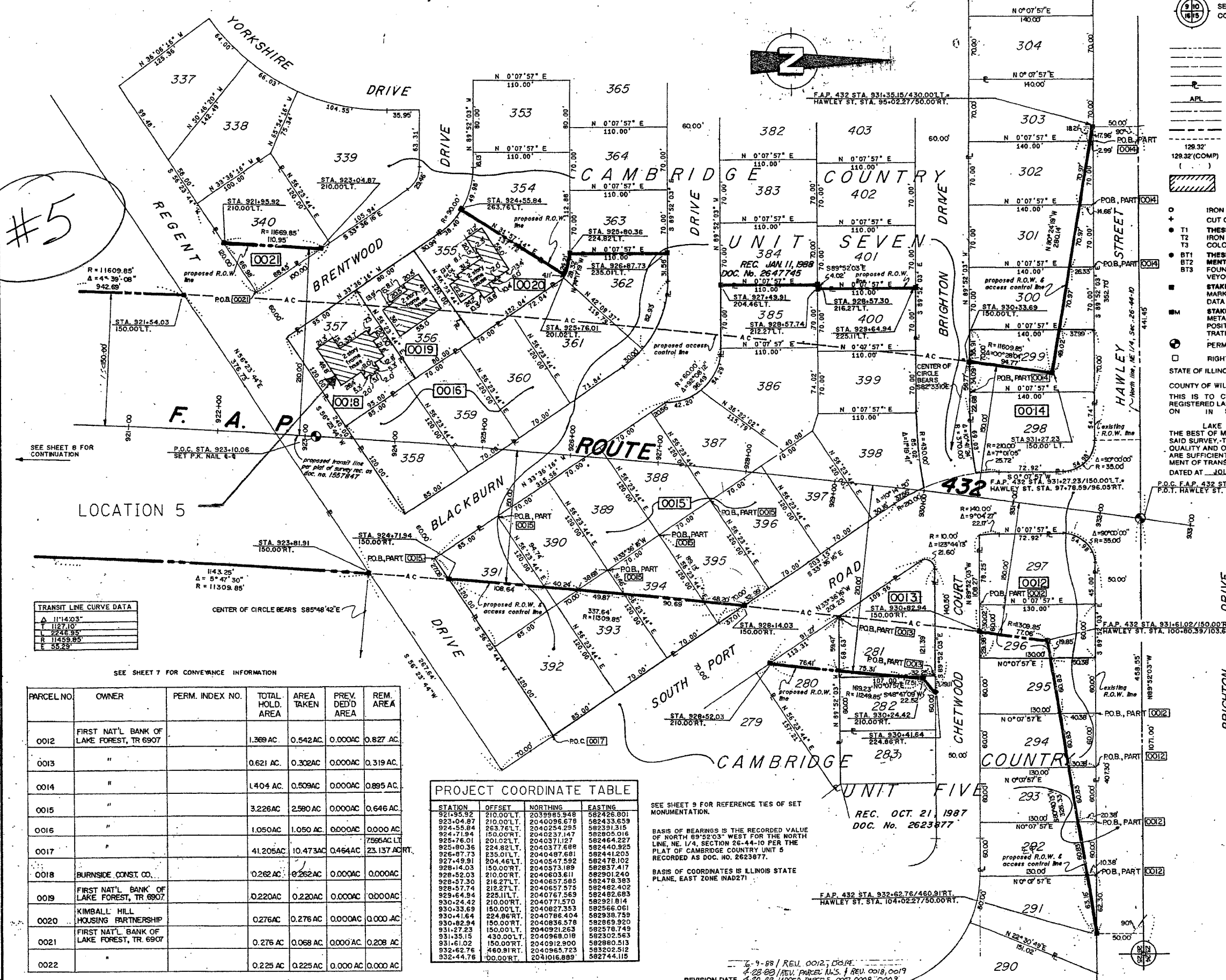

STATE OF ILLINOIS } SS  
 COUNTY OF WILL  
 THIS IS TO CERTIFY THAT I, TERRENCE P. RUETTIGER, AN ILLINOIS REGISTERED LAND SURVEYOR, HAVE SURVEYED THE PLAT OF HIGHWAYS SHOWN HEREON IN SECTION 26, TOWNSHIP 44 NORTH, RANGE 10 EAST OF THE THIRD PRINCIPAL MERIDIAN, LAKE COUNTY, THAT THE SURVEY IS TRUE AND COMPLETE AS SHOWN TO THE BEST OF MY KNOWLEDGE AND BELIEF; THAT THE PLAT CORRECTLY REPRESENTS SAID SURVEY, THAT ALL MONUMENTS FOUND AND ESTABLISHED ARE OF PERMANENT QUALITY AND OCCUPY THE POSITIONS SHOWN THEREON AND THAT THE MONUMENTS ARE SUFFICIENT TO ENABLE THE SURVEY TO BE RETRACED, MADE FOR THE DEPARTMENT OF TRANSPORTATION, STATE OF ILLINOIS, DATED AT JOLIET, ILLINOIS THIS 10 DAY OF MAY 1989 A.D.

TERRENCE P. RUETTIGER  
 ILLINOIS REGISTERED LAND SURVEYOR NO. 2377

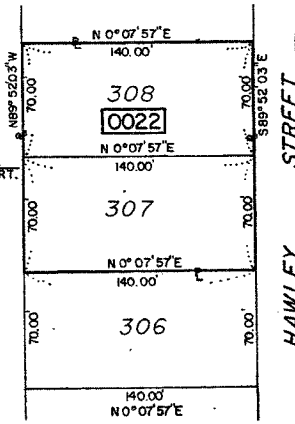

RUETTIGER - TONELLI & ASSOCIATES, INC.  
 LAND SURVEYORS - ENGINEERS - CONSULTANTS  
 300 N. OTTAWA ST.  
 JOLIET, ILLINOIS 60431  
 PH. (815) 727-4988

388-249

**PLAT OF HIGHWAYS**  
 STATE OF ILLINOIS  
 DEPARTMENT OF TRANSPORTATION

F.A.P. 432 (IL. ROUTE 53)  
 SECTION 49 - 3 LAKE COUNTY  
 PROJECT JOB NO. R-91-027-00  
 STATION 921+00 TO STATION 933+00  
 SCALE: 1" = 50' SHEET 6 OF 9

BUREAU OF LAND ACQUISITION  
 201 WEST CENTER COURT  
 SCHAMBOURG, ILLINOIS 60196

AS DOCUMENT NO.

BY	DATE

TRANSIT LINE CURVE DATA

Δ	11°14'03"
T	1127.10'
M	2245.95'
R	11459.85'
E	55.25'

SEE SHEET 7 FOR CONVEYANCE INFORMATION

PARCEL NO.	OWNER	PERM. INDEX NO.	TOTAL HOLD. AREA	AREA TAKEN	PREV. DEV'D AREA	REM. AREA
0012	FIRST NAT'L BANK OF LAKE FOREST, TR 6907		1.369 AC.	0.542 AC.	0.000 AC.	0.827 AC.
0013	"		0.621 AC.	0.302 AC.	0.000 AC.	0.319 AC.
0014	"		1.404 AC.	0.509 AC.	0.000 AC.	0.895 AC.
0015	"		3.226 AC.	2.580 AC.	0.000 AC.	0.646 AC.
0016	"		1.050 AC.	1.050 AC.	0.000 AC.	0.000 AC.
0017	"		41.205 AC.	10.473 AC.	0.464 AC.	7565 AC.
0018	BURNSIDE CONST. CO.		0.262 AC.	0.262 AC.	0.000 AC.	0.000 AC.
0019	FIRST NAT'L BANK OF LAKE FOREST, TR 6907		0.220 AC.	0.220 AC.	0.000 AC.	0.000 AC.
0020	KIMBALL HILL HOUSING PARTNERSHIP		0.276 AC.	0.276 AC.	0.000 AC.	0.000 AC.
0021	FIRST NAT'L BANK OF LAKE FOREST, TR 6907		0.276 AC.	0.068 AC.	0.000 AC.	0.208 AC.
0022	"		0.225 AC.	0.225 AC.	0.000 AC.	0.000 AC.

PROJECT COORDINATE TABLE

STATION	OFFSET	NORTHING	EASTING
921+95.92	210.00'L.T.	2039965.948	582426.801
923+04.87	210.00'L.T.	2040096.678	582435.659
924+55.84	263.76'L.T.	2040234.295	582405.016
924+71.94	150.00'RT.	2040237.147	582405.016
925+76.01	201.02'L.T.	2040371.127	582464.227
925+80.36	224.82'L.T.	2040371.688	582440.923
926+87.73	235.01'L.T.	2040487.681	582441.205
927+49.91	204.46'L.T.	2040547.592	582478.102
928+14.03	150.00'RT.	2040573.189	582837.417
928+52.03	210.00'RT.	2040603.611	582901.249
928+57.30	216.27'L.T.	2040657.595	582478.393
928+57.74	212.27'L.T.	2040657.575	582482.402
929+64.94	225.11'L.T.	2040767.569	582482.693
930+24.42	210.00'RT.	2040771.570	582921.914
930+33.69	150.00'L.T.	2040827.353	582566.061
930+41.64	224.86'RT.	2040786.404	582938.759
930+82.94	150.00'RT.	2040836.578	582869.920
931+27.23	150.00'L.T.	2040921.263	582578.749
931+35.15	430.00'L.T.	2040968.018	582302.563
931+61.02	150.00'RT.	2040912.900	582880.513
932+62.76	460.91'RT.	2040965.723	582302.512
932+44.78	00.00'RT.	2041016.889	582744.115

SEE SHEET 9 FOR REFERENCE TIES OF SET MONUMENTATION.

BASIS OF BEARINGS IS THE RECORDED VALUE OF NORTH 89°52'03" WEST FOR THE NORTH LINE, NE 1/4, SECTION 26-44-10 PER THE PLAT OF CAMBRIDGE COUNTRY UNIT 5 RECORDED AS DOC. NO. 2623877.

BASIS OF COORDINATES IS ILLINOIS STATE PLANE, EAST ZONE (NAD27)

REC. OCT. 21, 1987  
 DOC. No. 2623877

F.A.P. 432 STA. 931+61.02/150.00'RT.  
 HAWLEY ST. STA. 104+02.27/50.00'RT.

REVISION DATE 4-20-88 ADDED PARCELS 0001, 0008, 0009

FOR INFORMATION ONLY







F.A. RTE.	SECTION	COUNTY	TOTAL SHEETS	SHEET NO.
VAR	2006-028 DM	VARIOUS	35	26
STA.		TO STA.		
FED. ROAD DIST. NO.	ILLINOIS	FED. AID PROJECT		

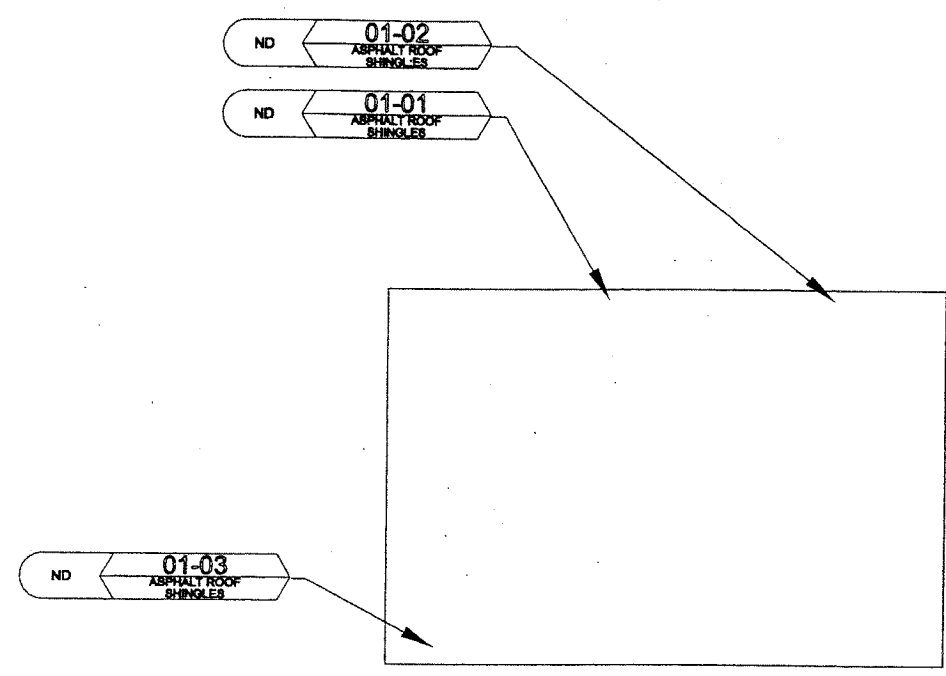

**GARAGE PLAN**

FOR INFORMATION ONLY



PLOT DATE: 10/10/2006  
 FILE NAME: c:\psig\psig\asbestos\60874\60874.dwg  
 PLOT SCALE: 1/8"=1'-0"  
 PLOT NAME: 60874.dwg

**psig** Environmental  
 Geotechnical  
 Consulting - Engineering - Testing  
 4421 W. Harrison St.  
 Hillside, Illinois 60162  
 (708) 236-0720

ASBESTOS SAMPLE GROUP	SAMPLE NUMBER	SAMPLE RESULT	SAMPLE LEGEND
01-53AV Floor Tiles	NTR		NA = NOT ANALYZED N or ND = NONE DETECTED P or POS = POSITIVE TR = TRACE

LEAD	SAMPLE NUMBER	SAMPLE RESULT
	Pb-1	NEG

PARCEL NO. ILD0015  
 I-80 & KIEP AVENUE  
 JOLIET, ILLINOIS  
 ILLINOIS DEPARTMENT OF TRANSPORTATION  
 2300 SOUTH DIRKSEN PARKWAY  
 SPRINGFIELD, ILLINOIS 62764

DRAWN: EW	CHECKED: RT	DATE: 04-14-08	FIGURE: 1
PROJECT NO: 047-5A163	SCALE: NTS		

REVISIONS	
NAME	DATE

ILLINOIS DEPARTMENT OF TRANSPORTATION  
 UNDER I-80 AT KIEP AVENUE  
 BUILDING ASBESTOS  
 LOCATION DETAILS  
 (LOCATION #1)  
 SCALE: VERT. DATE 10/10/2006  
 HORIZ. DRAWN BY  
 CHECKED BY

F.A. RTE.	SECTION	COUNTY	TOTAL SHEETS	SHEET NO.
VAR	2006-028 DM	VARIOUS	35	27
STA.	TO STA.			
FED. ROAD DIST. NO.	ILLINOIS	FED. AID PROJECT		

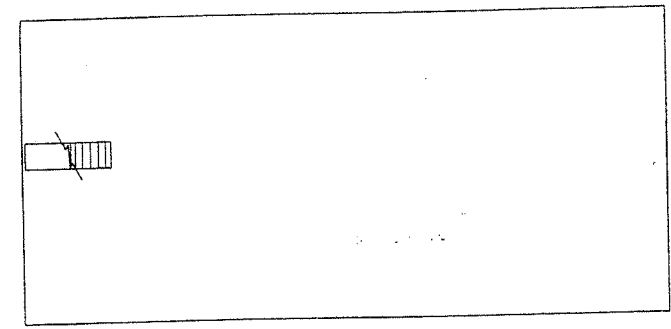

**BASEMENT FLOOR PLAN**

FOR INFORMATION ONLY

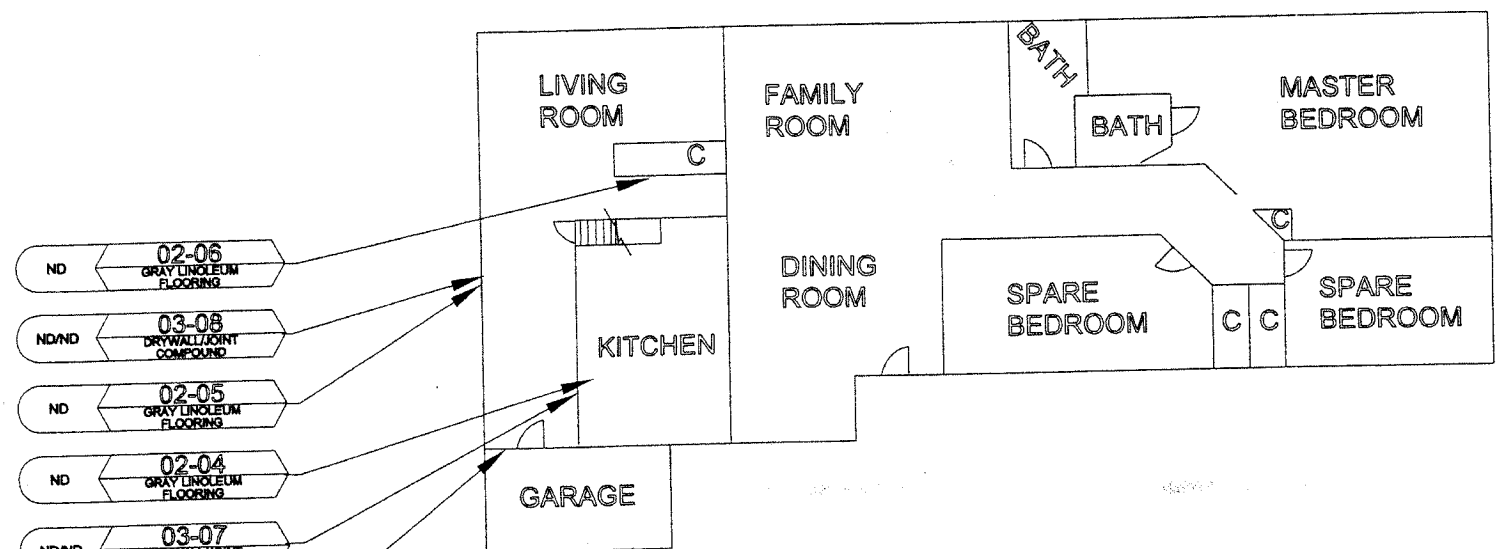

- ND 02-06 GRAY LINOLEUM FLOORING
- ND/ND 03-08 DRYWALL/Joint COMPOUND
- ND 02-05 GRAY LINOLEUM FLOORING
- ND 02-04 GRAY LINOLEUM FLOORING
- ND/ND 03-07 DRYWALL/Joint COMPOUND
- ND/ND 03-09 DRYWALL/Joint COMPOUND

**FIRST FLOOR PLAN**

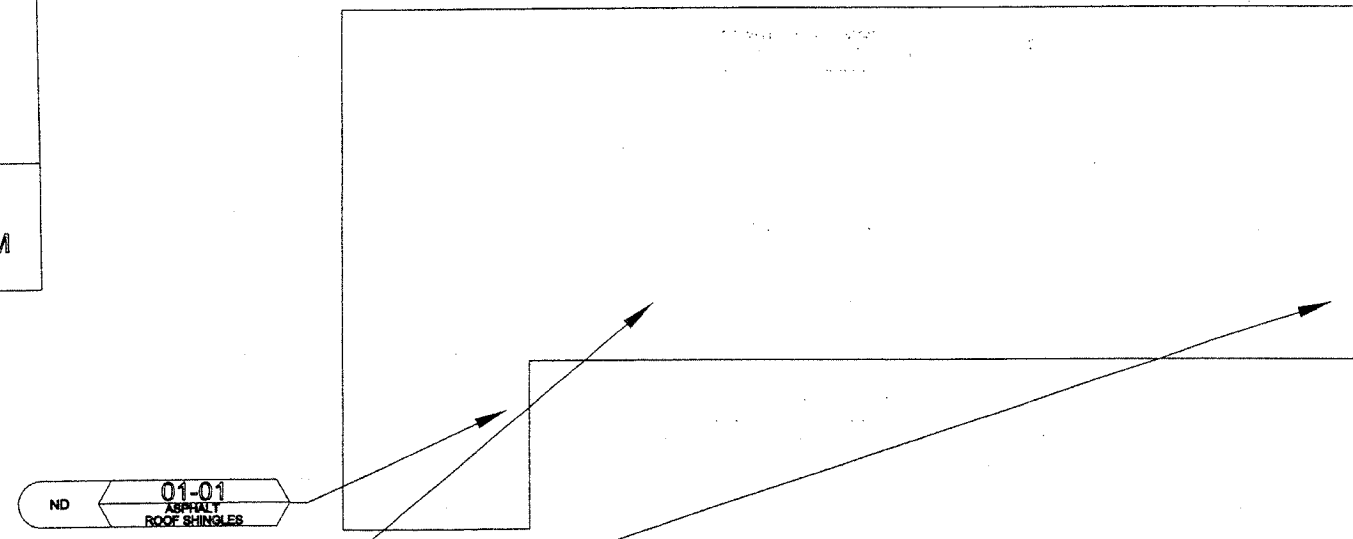

- ND 01-01 ASPHALT ROOF SHINGLES
- ND 01-02 ASPHALT ROOF SHINGLES
- ND 01-03 ASPHALT ROOF SHINGLES

**ROOF PLAN**

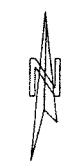

PLOT DATE: 10/10/2006  
 PLOT SCALE: 1/8"=1'-0"  
 USER NAME: abraham

**PSI** Environmental Geotechnical Consulting - Engineering - Testing  
 4421 W. Harrison St. Hillside, Illinois 60162 (708) 236-0720

ASBESTOS SAMPLE GROUP	SAMPLE NUMBER	SAMPLE LEGEND	LEAD	SAMPLE NUMBER
01-63AV Floor Tile/Mastic	NTR	NA = NOT ANALYZED N or ND = NONE DETECTED P or POS = POSITIVE TR = TRACE	PS-1 NEG	SAMPLE RESULT NEG = NEGATIVE POS = POSITIVE

PARCEL NO. 1X20109  
 16246 WEST 143rd STREET  
 LOCKPORT, ILLINOIS  
 ILLINOIS DEPARTMENT OF TRANSPORTATION  
 2300 SOUTH DIRKSEN PARKWAY  
 SPRINGFIELD, ILLINOIS 62764

DRAWN: EW	CHECKED: RT	DATE: 04-21-06	FIGURE: 2
PROJECT NO: 047-6A163	SCALE: NTS		

REVISIONS	
NAME	DATE

ILLINOIS DEPARTMENT OF TRANSPORTATION  
 16246 WEST 143RD STREET  
 BUILDING ASBESTOS  
 LOCATION DETAILS  
 (LOCATION #2)  
 SCALE: VERT. DATE 10/10/2006  
 HORIZ. DRAWN BY  
 CHECKED BY

CONTRACT NO. 60874				
F.A. RTE.	SECTION	COUNTY	TOTAL SHEETS	SHEET NO.
VAR	2006-028 DM	VARIOUS	35	28
STA.	TO STA.			
FED. ROAD DIST. NO.	ILLINOIS FED. AID PROJECT			

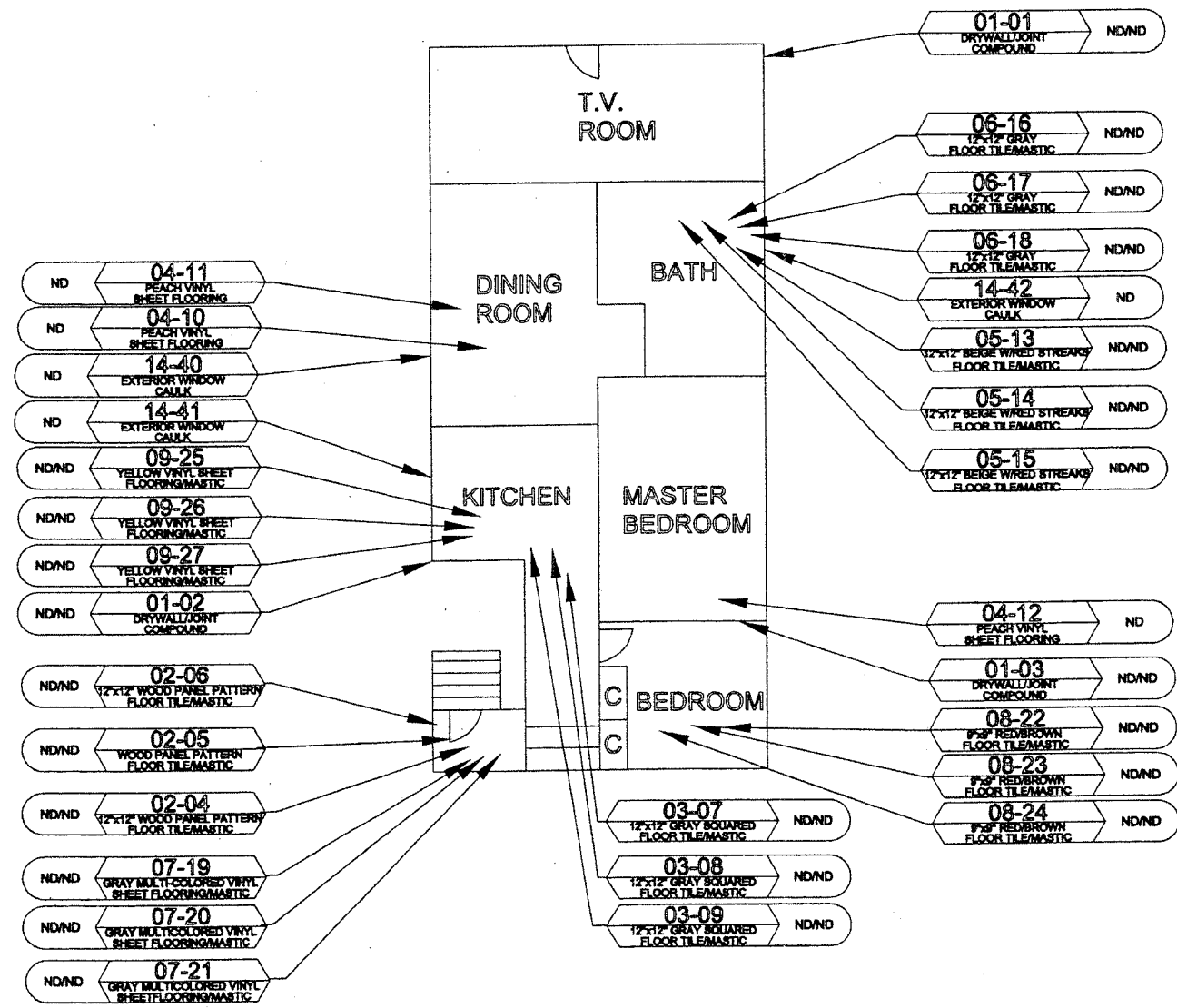

FIRST FLOOR PLAN

FOR INFORMATION ONLY

Environmental Geotechnical Construction Consulting - Engineering - Testing 4421 W. Harrison St. Hillside, Illinois 60182 (708) 238-0720	<b>ASBESTOS</b> SAMPLE GROUP: 01-53AV MATERIAL DESCRIPTION: Floor Tile/Mastic SAMPLE NUMBER: NTR SAMPLE RESULT:	<b>SAMPLE LEGEND</b> NA = NOT ANALYZED N or ND = NONE DETECTED P or POS = POSITIVE TR = TRACE	<b>LEAD</b> SAMPLE NUMBER: Pb-1 SAMPLE RESULT: NEG FILE:	PARCEL NO. 1Y30073 2109 N. WOODLAWN Mc HENRY ILLINOIS ILLINOIS DEPARTMENT OF TRANSPORTATION 2300 SOUTH DIRKSEN PARKWAY SPRINGFIELD, ILLINOIS 62764	DRAWN: EW CHECKED: RT DATE: 04-21-06	PROJECT NO.: 047-5A163 SCALE: NTS	FIGURE:
	ASBESTOS SAMPLE GROUP: 01-53AV MATERIAL DESCRIPTION: Floor Tile/Mastic SAMPLE NUMBER: NTR SAMPLE RESULT:			NA = NOT ANALYZED N or ND = NONE DETECTED P or POS = POSITIVE TR = TRACE	DRAWN: EW CHECKED: RT DATE: 04-21-06	PROJECT NO.: 047-5A163 SCALE: NTS	FIGURE:

REVISIONS	
NAME	DATE

ILLINOIS DEPARTMENT OF TRANSPORTATION  
 2109 N. WOODLAWN PARK AVENUE  
 BUILDING ASBESTOS  
 LOCATION DETAILS  
 (LOCATION #3)  
 SCALE: VERT. DATE 10/10/2006  
 HORIZ. DATE 10/10/2006  
 DRAWN BY: \_\_\_\_\_  
 CHECKED BY: \_\_\_\_\_

PLOT DATE: 10/10/2006  
 PLOT SCALE: 1/8"=1'-0"  
 USER NAME: abm/ash

F.A. RTE.	SECTION	COUNTY	TOTAL SHEETS	SHEET NO.
VAR	2006-028 DM	VARIOUS	35	29
STA.	TO STA.			
FED. ROAD DIST. NO.	ILLINOIS	FED. AID PROJECT		

- ND 13-37 PAPER PIPE INSULATION
- ND 13-38 PAPER PIPE INSULATION
- ND 13-39 PAPER PIPE INSULATION
- ND 12-34 PIPE INSULATION
- ND 12-35 PIPE INSULATION
- ND 12-36 PIPE INSULATION

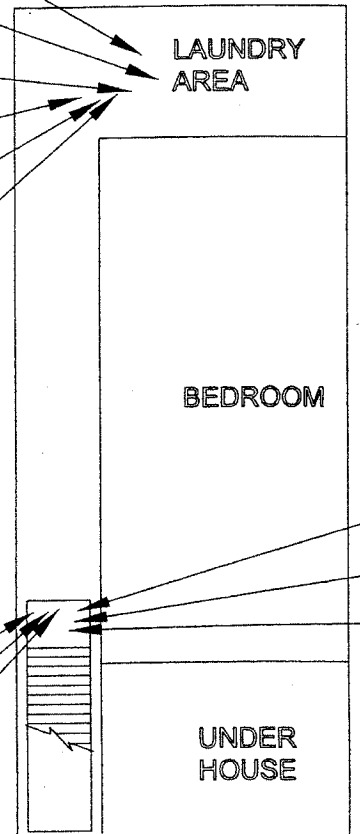

- ND/ND 10-28 12x12 WHITE SQUARED PATTERNY FLOOR TILE/MASTIC
- ND/ND 10-29 12x12 WHITE SQUARED PATTERNY FLOOR TILE/MASTIC
- ND/ND 10-30 12x12 WHITE SQUARED PATTERNY FLOOR TILE/MASTIC

- ND/ND 11-31 12x12 GREEN SELF STICK FLOOR TILE/MASTIC
- ND/ND 11-32 12x12 GREEN SELF STICK FLOOR TILE/MASTIC
- ND/ND 11-33 12x12 GREEN SELF STICK FLOOR TILE/MASTIC

BASEMENT FLOOR PLAN

- ND 17-49 FLAT ROOF MATERIAL
- ND 17-50 FLAT ROOF MATERIAL
- ND 17-51 FLAT ROOF MATERIAL
- NA 16-48 TRANSITE GUTTER SPOUT
- NA 16-47 TRANSITE GUTTER SPOUT
- 12% 16-46 TRANSITE GUTTER SPOUT

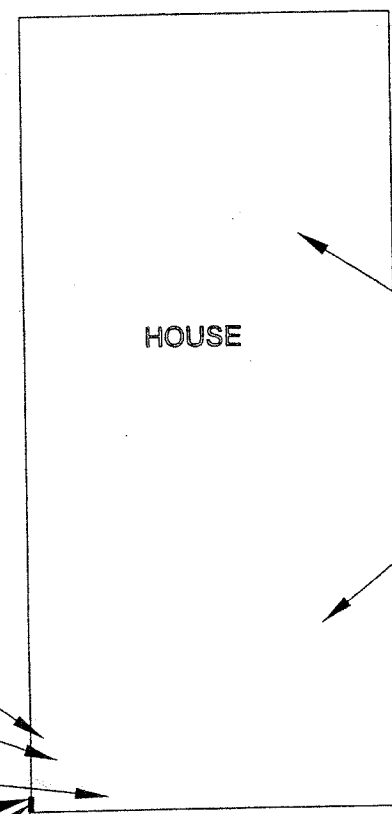

ROOF PLAN

- ND 18-52 ASPHALT ROOF SHINGLES
- ND 18-53 ASPHALT ROOF SHINGLES
- ND 18-54 ASPHALT ROOF SHINGLES

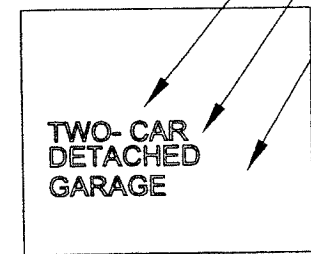

GARAGE ROOF PLAN

- ND 15-44 ASPHALT ROOF SHINGLES
- ND 15-45 ASPHALT ROOF SHINGLES
- ND 15-43 ASPHALT ROOF SHINGLES

FOR INFORMATION ONLY

LEGEND



PLOT DATE: 10/10/2006  
 FILE NAME: c:\pso\psa\112385\desigp1.eadp  
 PLOT SCALE: 1/8"=1'-0" / IN.  
 USER NAME: abmsh



ASBESTOS SAMPLE GROUP	SAMPLE NUMBER	SAMPLE RESULT	LEAD SAMPLE NUMBER	SAMPLE RESULT
01-53AV Floor Tile/Mastic	NTR		Pb-1 NEG	

NA = NOT ANALYZED  
 N or ND = NONE DETECTED  
 P or POS = POSITIVE  
 TR = TRACE  
 FILE

PARCEL NO. 1Y30073 2109 N. WOODLAWN PARK AVENUE McHENRY, ILLINOIS	DRAWN: EW	CHECKED: RT	DATE: 04-27-06	FOUR: 1
ILLINOIS DEPARTMENT OF TRANSPORTATION 2300 SOUTH DIRKSEN PARKWAY SPRINGFIELD, ILLINOIS 62764	PROJECT NO: 047-5A183	SCALE: NTS		

REVISIONS	NAME	DATE

ILLINOIS DEPARTMENT OF TRANSPORTATION  
 2109 N. WOODLAWN PARK AVENUE  
 BUILDING ASBESTOS  
 LOCATION DETAILS  
 (LOCATION #3)  
 SCALE: VERT. DATE 10/10/2006  
 HORIZ. DRAWN BY  
 CHECKED BY

F.A. RTE.	SECTION	COUNTY	TOTAL SHEET NO.
VAR	2006-028 DM	VARIOUS	35 30
STA.	TO STA.		
FED. ROAD DIST. NO.	ILLINOIS	FED. AID PROJECT	

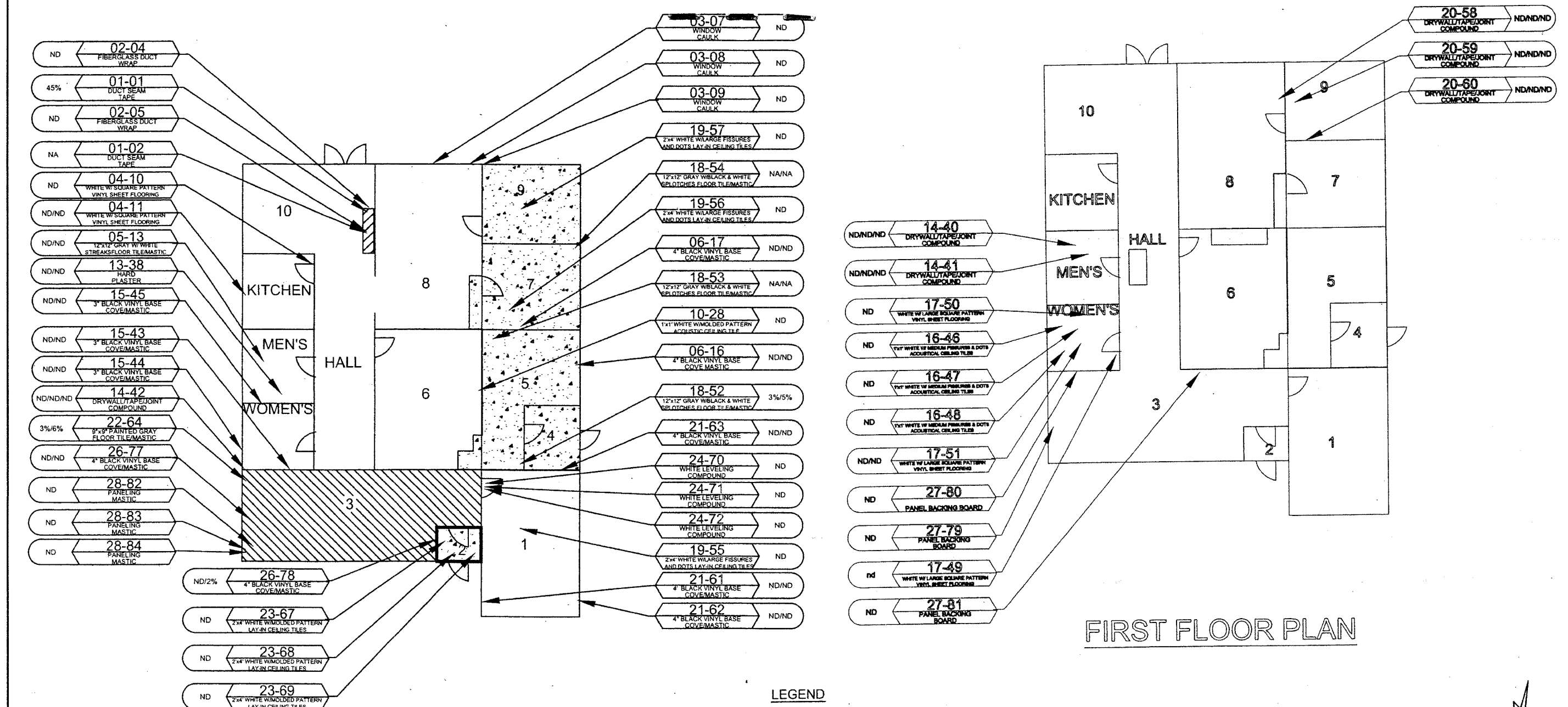

FIRST FLOOR PLAN

FIRST FLOOR PLAN

FOR INFORMATION ONLY



ASBESTOS SAMPLE GROUP	01-53AV	N/TR
MATERIAL DESCRIPTION	Floor Tile/Mastic	
SAMPLE RESULT		

LEAD	SAMPLE NUMBER	SAMPLE RESULT
	Pb-1	NEG
		NEG = NEGATIVE POS = POSITIVE

PARCEL NO. 0LP081A  
S.W. CORNER OF DESPLAINES AND POLK STREET  
CHICAGO, ILLINOIS  
ILLINOIS DEPARTMENT OF TRANSPORTATION  
2300 SOUTH DIRKSEN PARKWAY  
SPRINGFIELD, ILLINOIS 62764

PROJECT NO.	047-5A163	SCALE:	NTS	DATE:	04-28-06	FIGURE:	1
DRAWN:	EW	CHECKED:	RT				

REVISIONS	
NAME	DATE

ILLINOIS DEPARTMENT OF TRANSPORTATION  
800 S. DESPLAINES STREET  
BUILDING ASBESTOS  
LOCATION DETAILS  
(LOCATION #4)  
SCALE: VERT. DATE 10/10/2006  
DRAWN BY  
CHECKED BY

PLOT DATE: 10/10/2006  
FILE NAME: c:\paw\jawa\dlf\62386\asbestos.dwg  
PLOT SCALE: 1/8"=1'-0"  
USER NAME: jawa

F.A. RTE.	SECTION	COUNTY	TOTAL SHEETS	SHEET NO.
VAR	2006-02B DM	VARIOUS	35	31
STA.	TO STA.			
FED. ROAD DIST. NO.	ILLINOIS	FED. AID PROJECT		

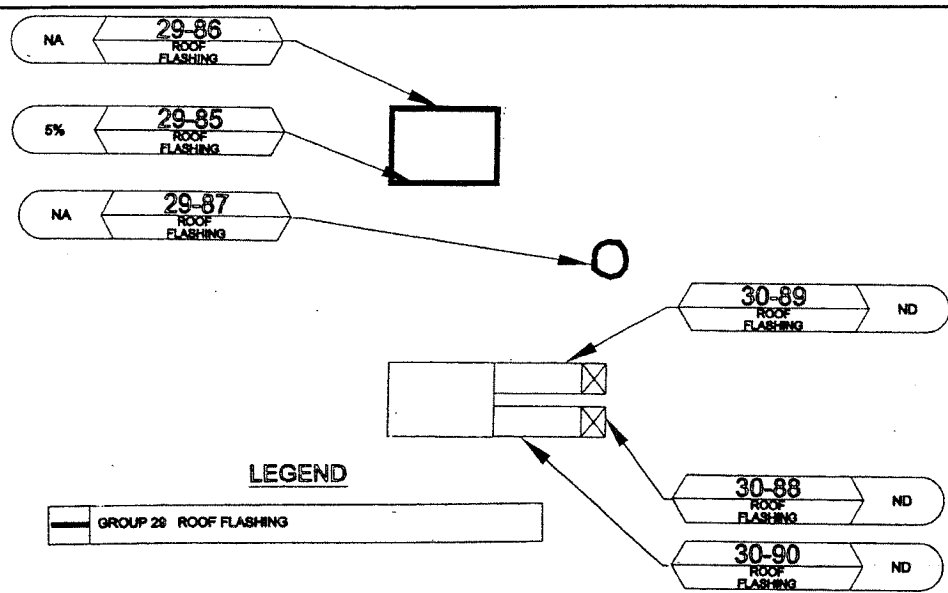
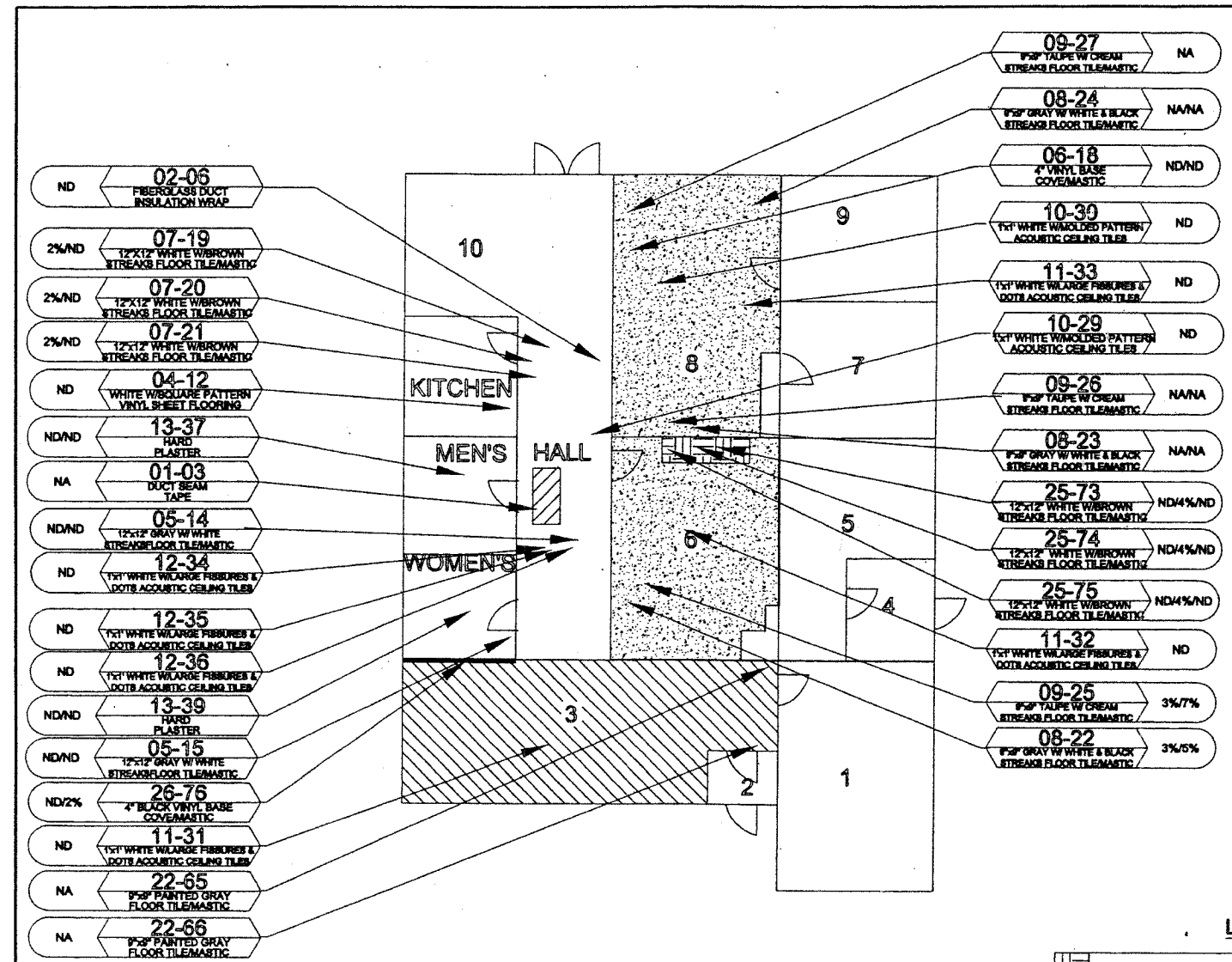

**ROOF HVAC DETAIL PLAN**

SEE DETAIL AT RIGHT FOR SAMPLE LOCATIONS

**LEGEND**

[Pattern]	GROUP 25 FLOOR TILE/MASTIC
[Pattern]	GROUP 23 BASE COVEMASTIC
[Pattern]	GROUP 1 DUCT BEAM TAPE
[Pattern]	GROUP 22 9"x9" PAINTED GRAY FLOOR TILE/MASTIC
[Pattern]	GROUP 8 9"x9" GRAY W/WHITE & BLACK STREAKS FLOOR TILE/MASTIC GROUP 9 TAUPE W/CREAM STREAKS FLOOR TILE/MASTIC

FOR INFORMATION ONLY

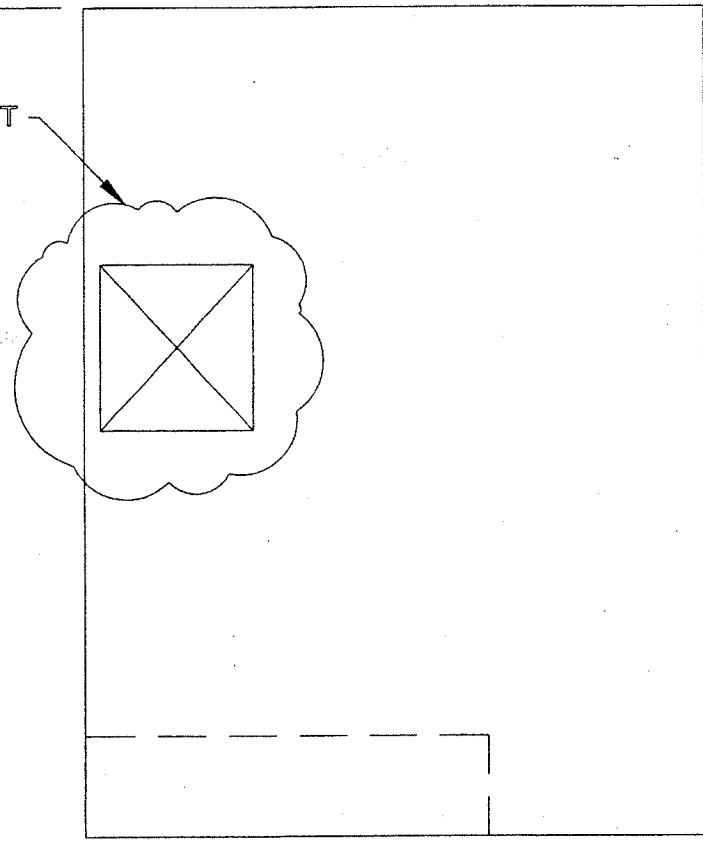

**ROOF PLAN**

PLOT DATE: 10/10/2006  
 FILE NAME: c:\projects\60b74\112386\design\asb7p.dwg  
 PLOT SCALE: 1/8"=1'-0"  
 USER NAME: abraham



<b>ASBESTOS</b>	SAMPLE GROUP: 01-63AV	SAMPLE NUMBER: N/TR	<b>LEAD</b>	SAMPLE NUMBER: Pb-1
MATERIAL DESCRIPTION	Place Tile/Mastic	SAMPLE RESULT	FILE	SAMPLE RESULT
NA = NOT ANALYZED N or ND = NONE DETECTED P or POS = POSITIVE TR = TRACE				
NEG = NEGATIVE POS = POSITIVE				

PARCEL NO. 0LP081A S.W. CORNER OF DESPLAINES AND POLK STREET CHICAGO, ILLINOIS	DRAWN: EW	CHECKED: RT	DATE: 04-28-06	FIGURE: 4
ILLINOIS DEPARTMENT OF TRANSPORTATION 2300 SOUTH DIRKSEN PARKWAY SPRINGFIELD, ILLINOIS 62764	PROJECT NO: 047-5A163	SCALE: NTS		

REVISIONS	
NAME	DATE

ILLINOIS DEPARTMENT OF TRANSPORTATION  
 800 S. DESPLAINES STREET  
 BUILDING ASBESTOS  
 LOCATION DETAILS  
 (LOCATION #4)  
 SCALE: VERT. DATE 10/10/2006  
 HORIZ.  
 DRAWN BY: \_\_\_\_\_  
 CHECKED BY: \_\_\_\_\_

F.A. RTE.	SECTION	COUNTY	TOTAL SHEETS	SHEET NO.
VAR	2006-028 DM	VARIOUS	35	32
STA.	TO STA.			
FED. ROAD DIST. NO.	ILLINOIS	FED. AID PROJECT		

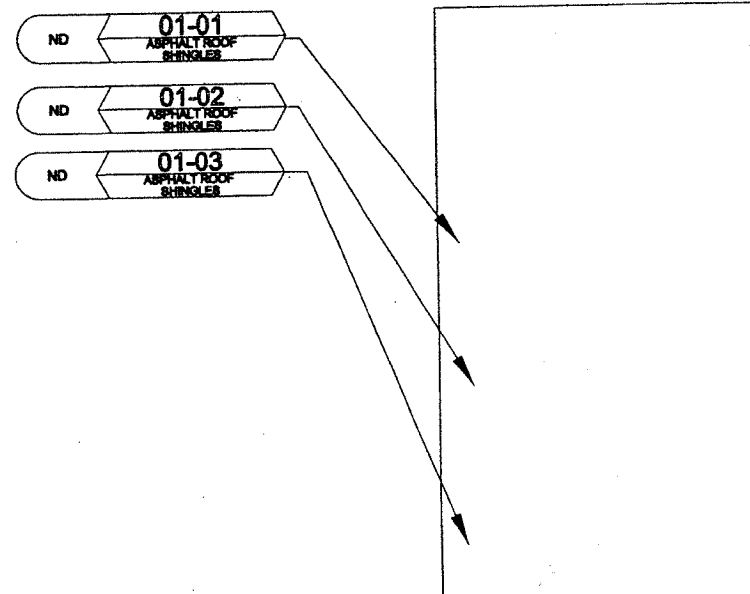

ROOF PLAN

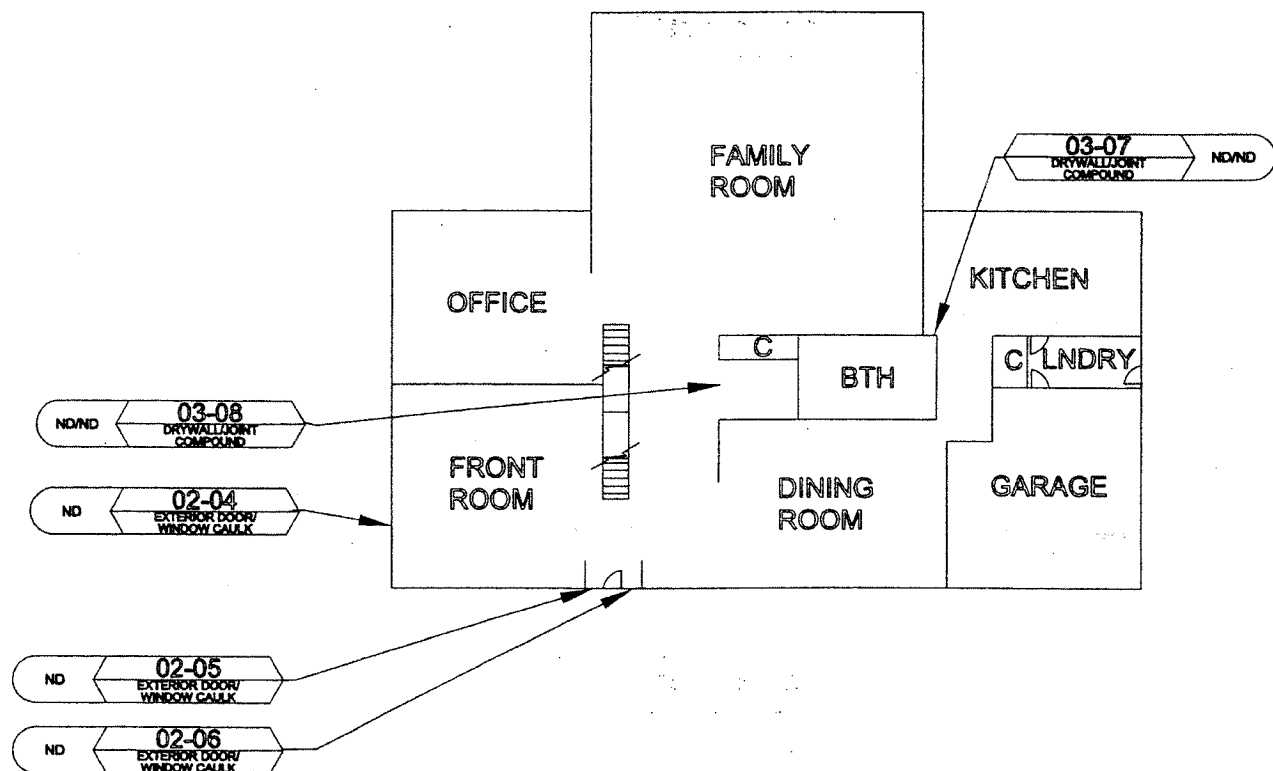

FIRST FLOOR PLAN

FOR INFORMATION ONLY



PLOT DATE: 10/10/2006  
 PLOT SCALE: 1/8"=1'-0"  
 USER NAME: abraham

**PSI** Environmental  
 Geotechnical  
 Consulting - Engineering - Construction - Testing  
 4421 W. Harrison St.  
 Hillside, Illinois 60162  
 (708) 238-0720

ASBESTOS SAMPLE GROUP	SAMPLE NUMBER	SAMPLE LEGEND
01-53AV Floor Tile/Mastic	N/TR	NA = NOT ANALYZED N or ND = NONE DETECTED P or POS = POSITIVE TR = TRACE

LEAD	SAMPLE NUMBER	SAMPLE RESULT
Pb-1	NEG	NEG = NEGATIVE POS = POSITIVE

PARCEL NO. 1X10018  
 BRENTWOOD AND REGENT  
 MUNDELEIN, ILLINOIS  
 ILLINOIS DEPARTMENT OF TRANSPORTATION  
 2300 SOUTH DIRKSEN PARKWAY  
 SPRINGFIELD, ILLINOIS 62764

DRAWN: EW	CHECKED: RT	DATE: 04-21-06	FIGURE: 2
PROJECT NO: 047-5A163	SCALE: NTS		

REVISIONS	
NAME	DATE

ILLINOIS DEPARTMENT OF TRANSPORTATION  
 1612 BRENTWOOD DRIVE  
 BUILDING ASBESTOS  
 LOCATION DETAILS  
 (LOCATION #5)  
 SCALE: VERT. DATE 10/10/2006  
 HORIZ.  
 DRAWN BY  
 CHECKED BY



F.A. RTE.	SECTION	COUNTY	TOTAL SHEETS	SHEET NO.
VAR	2006-028 DM	VARIOUS	35	33
STA.	TO STA.			
FED. ROAD DIST. NO.	ILLINOIS	FED. AID PROJECT		

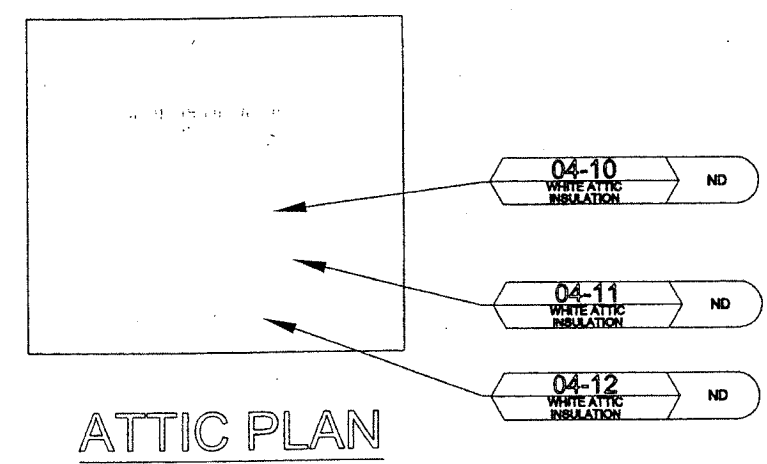

ATTIC PLAN

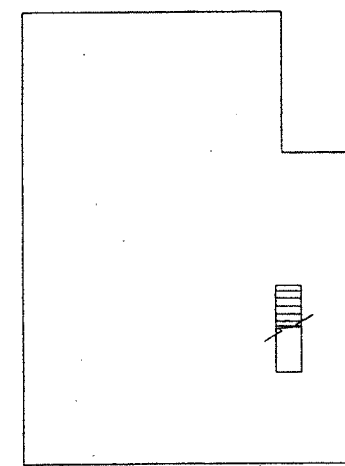

BASEMENT FLOOR PLAN

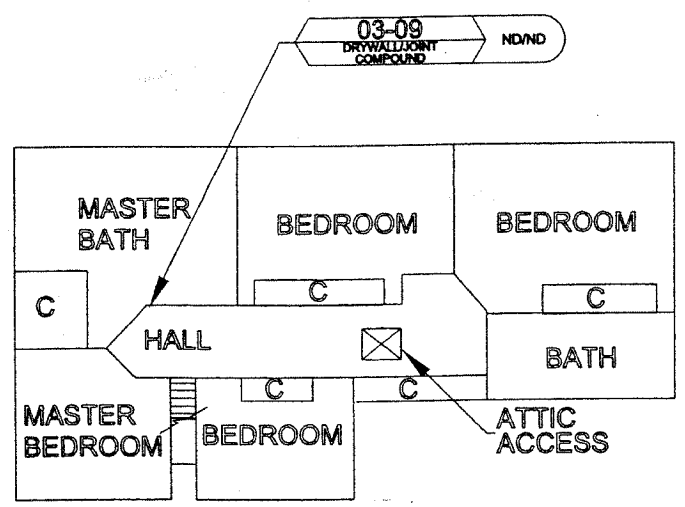

SECOND FLOOR PLAN

FOR INFORMATION ONLY



PLOT DATE: 10/10/2006  
 PLOT SCALE: 1/8"=1'-0"  
 USER NAME: abraham

Environmental Geotechnical Consulting - Engineering - Testing 4421 W. Harrison St. Hillside, Illinois 60162 (708) 238-0720	ASBESTOS SAMPLE GROUP: 01-53AV MATERIAL DESCRIPTION: Floor Tile/Mastic SAMPLE NUMBER: NTR SAMPLE RESULT:	SAMPLE LEGEND NA = NOT ANALYZED N or ND = NONE DETECTED P or POS = POSITIVE TR = TRACE	LEAD SAMPLE NUMBER: Pb-1 SAMPLE RESULT: NEG FILE:	PARCEL NO. 1X10018 BRENTWOOD AND REGENT MUNDELEIN, ILLINOIS ILLINOIS DEPARTMENT OF TRANSPORTATION 2300 SOUTH DIRKSEN PARKWAY SPRINGFIELD, ILLINOIS 62784	DRAWN: EW CHECKED: RT PROJECT NO: 047-5A163	DATE: 04-21-06 SCALE: NTS	FIGURE: <span style="font-size: 2em;">3</span>																					
	<table border="1" style="width: 100%; border-collapse: collapse;"> <thead> <tr> <th colspan="2">REVISIONS</th> </tr> <tr> <th>NAME</th> <th>DATE</th> </tr> </thead> <tbody> <tr><td> </td><td> </td></tr> <tr><td> </td><td> </td></tr> <tr><td> </td><td> </td></tr> <tr><td> </td><td> </td></tr> <tr><td> </td><td> </td></tr> <tr><td> </td><td> </td></tr> <tr><td> </td><td> </td></tr> <tr><td> </td><td> </td></tr> <tr><td> </td><td> </td></tr> <tr><td> </td><td> </td></tr> </tbody> </table>		REVISIONS		NAME	DATE																					ILLINOIS DEPARTMENT OF TRANSPORTATION 1612 BRENTWOOD DRIVE BUILDING ASBESTOS LOCATION DETAILS (LOCATION #5) SCALE: VERT. DATE 10/10/2006 HORIZ.	
REVISIONS																												
NAME	DATE																											

F.A. RTE.	SECTION	COUNTY	TOTAL SHEETS	SHEET NO.
VAR	2006-028DM	VARIOUS	35	34
STA.	TO STA.			
FED. ROAD DIST. NO.	ILLINOIS	FED. AID PROJECT		

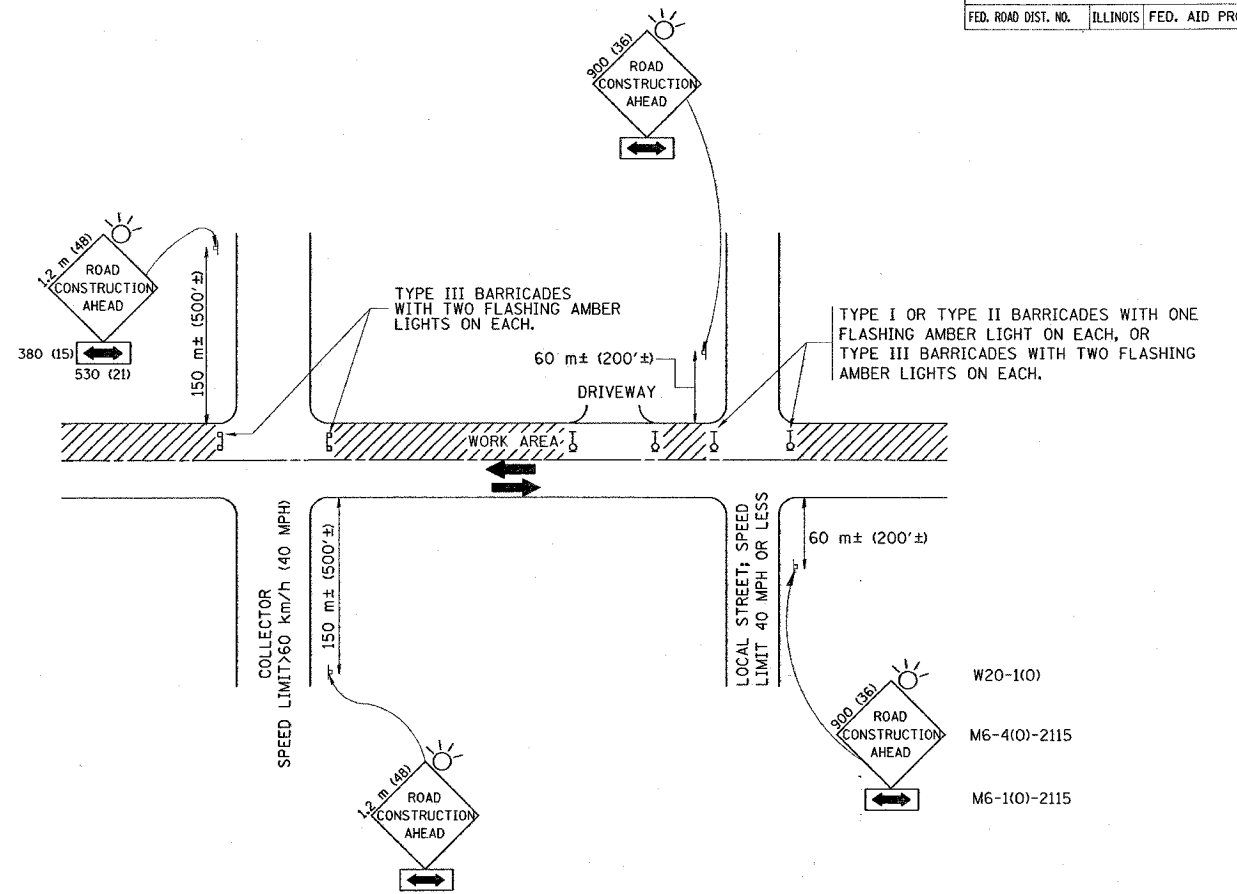

TRAFFIC CONTROL AND PROTECTION FOR SIDE ROADS, INTERSECTIONS, AND DRIVEWAYS

NOTES:

A. FOR NO LANE RESTRICTION ON THE SIDE ROAD OR DRIVEWAYS

1. SIDE ROAD WITH A SPEED LIMIT OF 60 km/h (40 MPH) OR LESS AS SHOWN ON THE DRAWING AND AS DIRECTED BY THE ENGINEER:

a) ONE ROAD CONSTRUCTION AHEAD SIGN 900x900 (36x36) WITH A FLASHER AND FLAG MOUNTED ON IT APPROXIMATELY 60 m (200') IN ADVANCE OF THE MAIN ROUTE.

b) THE CLOSED PORTION OF THE MAIN ROUTE SHALL BE PROTECTED BY BLOCKING WITH TYPE I, TYPE II OR TYPE III BARRICADES, 1/3 OF THE CROSS SECTION OF THE CLOSED PORTION.

2. SIDE ROAD WITH A SPEED LIMIT GREATER THAN 60 km/h (40 MPH) AS SHOWN ON THE DRAWING AND AS DIRECTED BY THE ENGINEER:

a) ONE ROAD CONSTRUCTION AHEAD SIGN 1.2 m x 1.2 m (48x48) WITH A FLASHER MOUNTED ON IT APPROXIMATELY 150 m (500') IN ADVANCE OF THE MAIN ROUTE.

b) THE CLOSED PORTION OF THE MAIN ROUTE SHALL BE PROTECTED BY BLOCKING WITH TYPE III BARRICADES, 1/2 OF THE CROSS SECTION OF THE CLOSED PORTION.

3. WHEN THE SIDE ROAD LIES BETWEEN THE BEGINNING OF THE MAINLINE SIGNING AND THE WORK ZONE, A SINGLE HEADED ARROW (M6-1) SHALL BE USED IN LIEU OF THE DOUBLE HEADED ARROW (M6-4).

B. FOR A LANE CLOSURE ON A SIDE ROAD OR DRIVEWAY:

USE APPLICABLE PORTIONS OF THE TYPICAL APPLICATION OF TRAFFIC CONTROL DEVICES (STD. 701501, STD. 701606 OR THE APPROPRIATE STANDARD). THE SPACING OF SIGNS AND BARRICADES SHALL BE ADJUSTED FOR FIELD CONDITIONS AS DIRECTED BY THE ENGINEER. THE DIRECTIONAL ARROW SHALL BE COVERED OR REMOVED WHEN NO LONGER CONSISTENT WITH THE SIDE ROAD LANE CLOSURE.

C. ADVANCE WARNING SIGNS ARE TO BE OMITTED ON DRIVEWAY UNLESS OTHERWISE NOTED.

D. THE TRAFFIC CONTROL AND PROTECTION FOR SIDE ROADS, INTERSECTIONS, AND DRIVEWAYS SHALL BE INCIDENTAL TO THE COST OF SPECIFIED TRAFFIC CONTROL STANDARDS OR ITEMS.

REVISIONS	
NAME	DATE
LHA	6/89
T. RAMMACHER	09/08/94
J. OBERLE	10/18/95
A. HOUSEH	03/06/96
A. HOUSEH	10/15/96
T. RAMMACHER	01/06/00

ILLINOIS DEPARTMENT OF TRANSPORTATION  
 TRAFFIC CONTROL AND PROTECTION  
 FOR  
 SIDE ROADS, INTERSECTIONS, AND  
 DRIVEWAYS

SCALE:  
 DATE: 11/6/2006

DRAWN BY  
 CHECKED BY

TC-10

REVISION DATE: 01/06/00

F.A. RTE.	SECTION	COUNTY	TOTAL SHEETS	SHEET NO.
VAR. 2006-02SDM	VARIOUS		35	35
STA.	TO STA.			
FED. ROAD DIST. NO.	ILLINOIS	FED. AID PROJECT		

SIGNING FOR FLAGGING OPERATIONS AT WORK ZONE OPENINGS

WORK ZONE EXIT OPENING

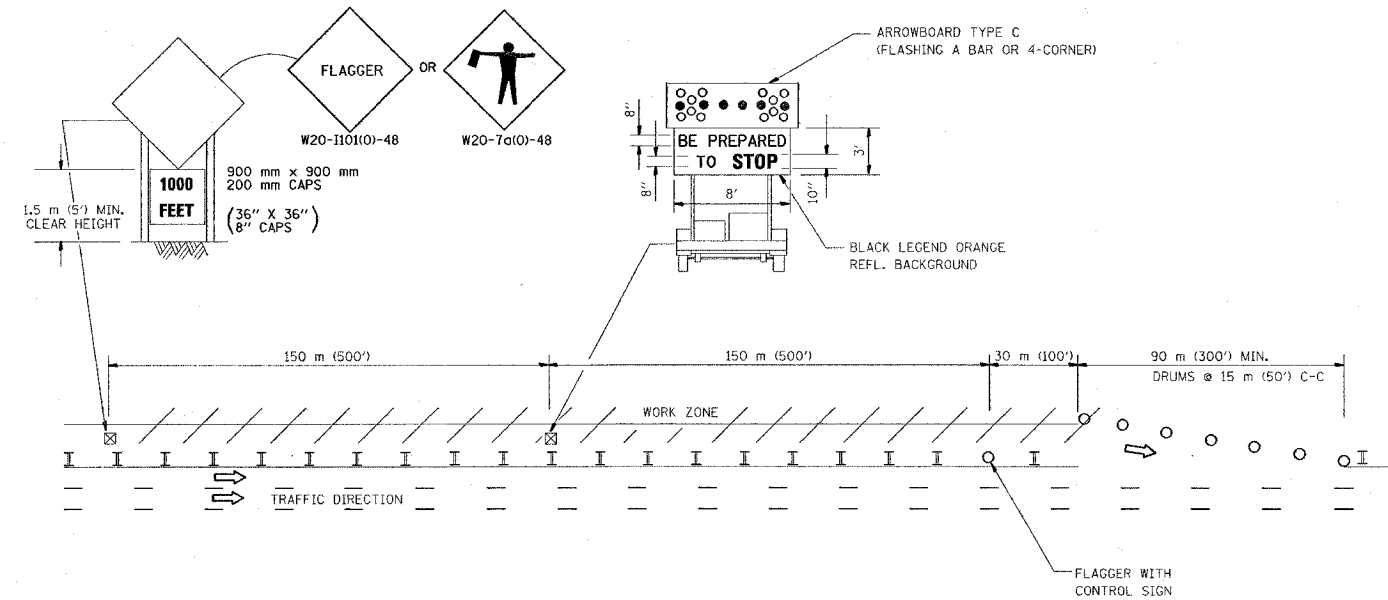

WORK ZONE ENTRY OPENING

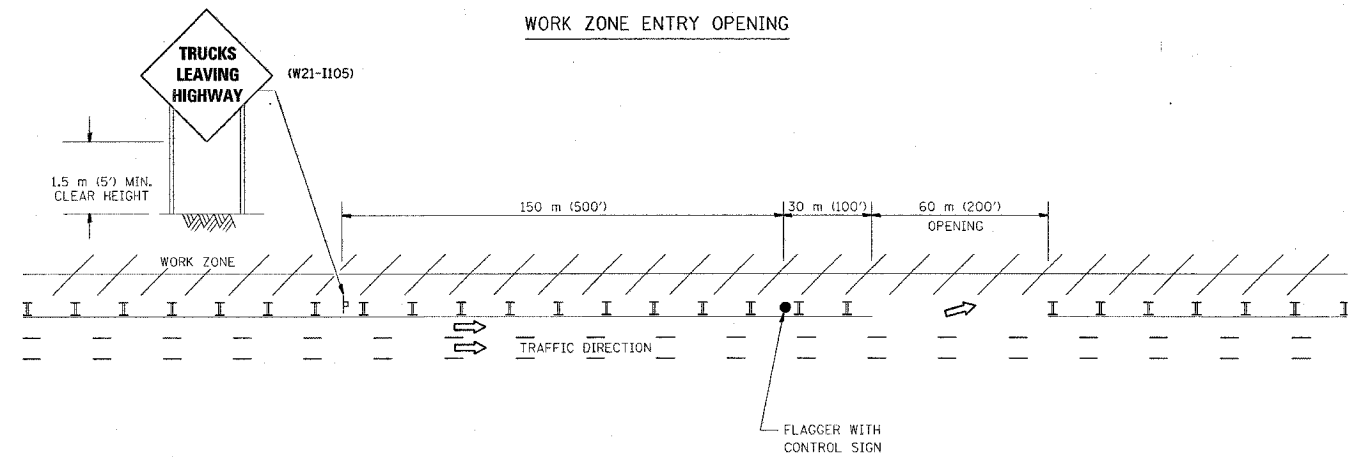

NOTES:

1. The Arrowboard, the Flagger Ahead trailer mounted sign, and the Trucks Leaving Highway sign shall be removed or turned away from traffic and the exit and entry openings shall be closed when the flagging operation ceases.
2. Work Zone Exit Openings should be a minimum of one half mile apart.
3. Exiting the work zone at any place other than at a Work Zone Exit Opening will be prohibited.
4. All vehicles shall enter the work zone at entry openings, using their turn signals to warn motorists

ALL DIMENSIONS ARE IN MILLIMETERS (INCHES) UNLESS OTHERWISE SHOWN

REVISIONS	
NAME	DATE
DWS	8/98
JAF	4/03
JAF	2/06

ILLINOIS DEPARTMENT OF TRANSPORTATION  
SIGNING FOR FLAGGING OPERATIONS AT WORK ZONE OPENINGS

SCALE: NONE  
DATE: 11/6/2006

DRAWN BY CADD  
CHECKED BY TC-18

REVISION DATE: 02/28/06