

F.A. RTE.	SECTION	COUNTY	TOTAL SHEETS	SHEET NO.
*	2004-025-RS	LAKE	116	57

STA.	TO STA.
FED. ROAD DIST. NO.	ILLINOIS FED. AID PROJECT

\* PARK ROADS  
 IDNR FILE NO. 2-03-025A

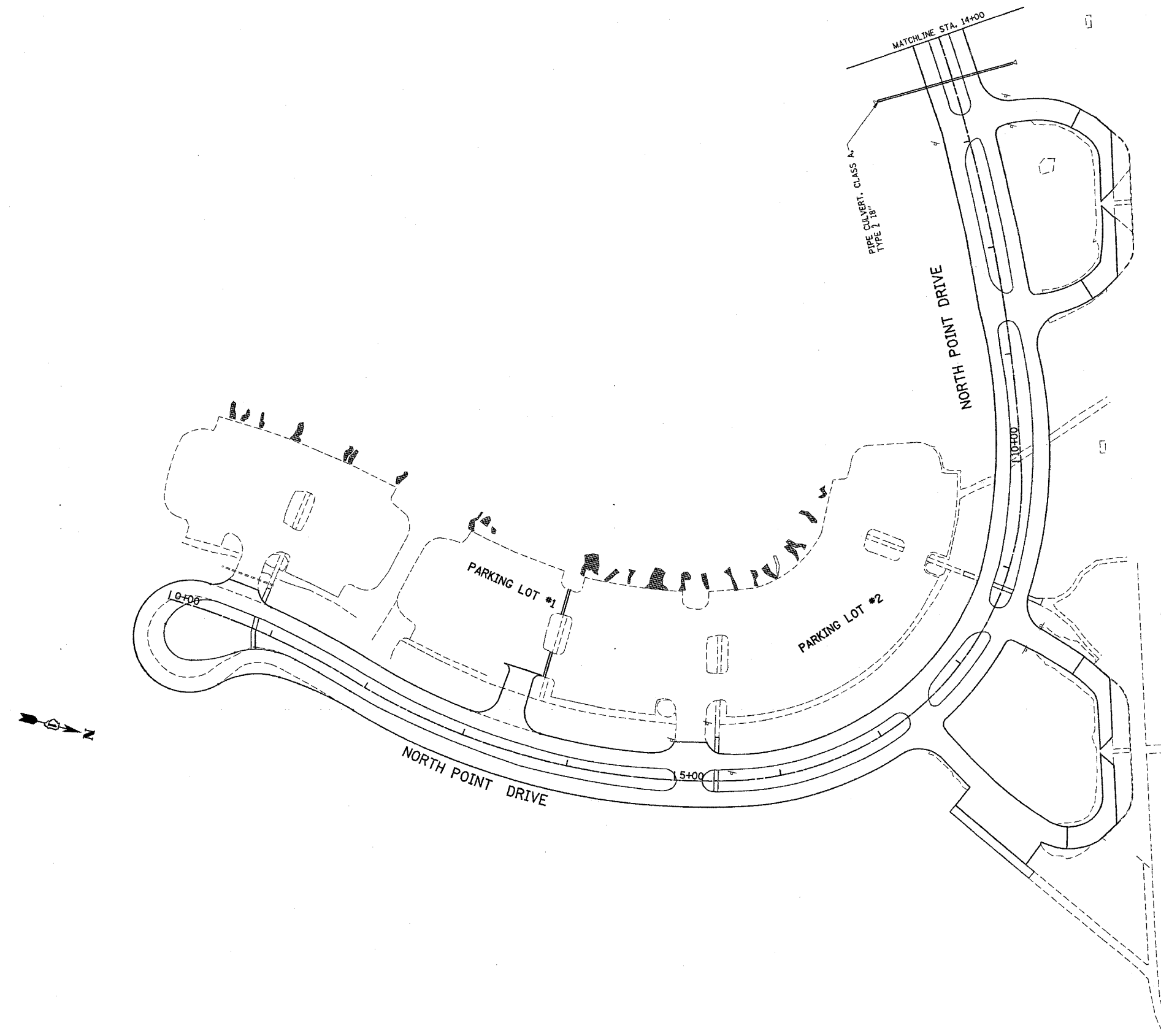

\* NOTE: INVERT ELEVATIONS FOR PROPOSED PIPE CULVERTS TO BE DETERMINED BY RESIDENT ENGINEER.

REVISIONS	
NAME	DATE

ILLINOIS DEPARTMENT OF TRANSPORTATION  
 NORTH POINT MARINA  
 NORTH POINT DRIVE  
 PROPOSED DRAINAGE PLAN

SCALE: VERT. 1"=50'  
 HORIZ. DATE: 1/6/2006  
 DRAWN BY  
 CHECKED BY

PLOT DATE = 1/6/2006  
 FILE NAME = c:\projects\p34182\sh\_drain.dgn  
 USER NAME = shdrain