

CONTRACT NO.				
F.A. RTE.	SECTION	COUNTY	TOTAL SHEETS	SHEET NO.
*	2004-025 RS	LAKE	116	75
STA. 0+00		TO STA. 9+00		
FED. ROAD DIST. NO.	ILLINOIS	FED. AID PROJECT		
* PARK ROADS		CONTRACT NO. 62745 IDNR FILE NO. 2-03-025A		

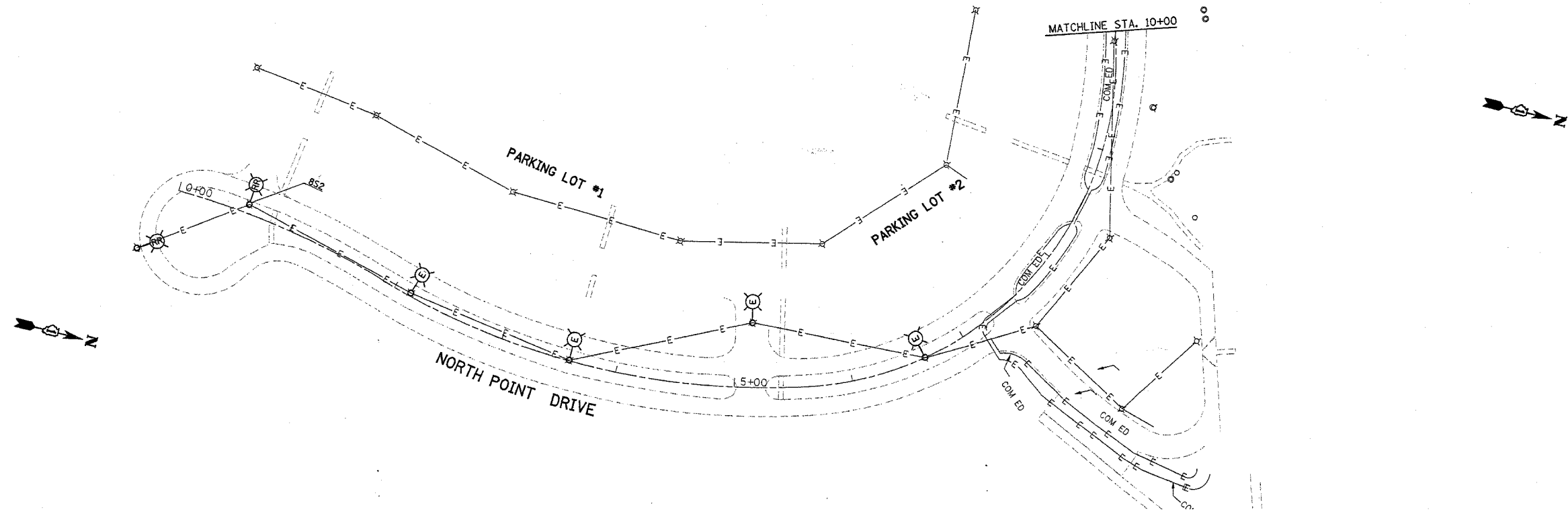

EXISTING

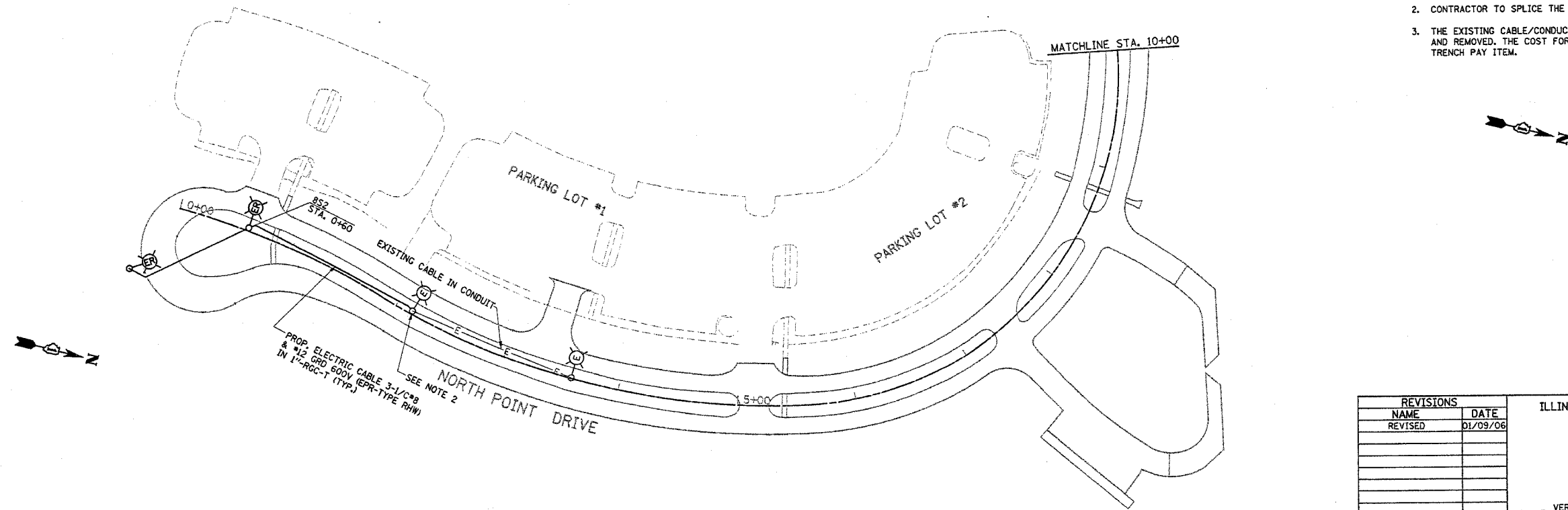

PROPOSED

- NOTES**
1. ALL RELOCATED LIGHT POLES SHALL HAVE A MINIMUM SETBACK OF 6 FEET FROM PROPOSED EDGE OF TRAVELED PAVEMENT, OR BACK OF CURB.
 2. CONTRACTOR TO SPLICE THE NEW CABLES IN THE LIGHT POLE HANDHOLE.
 3. THE EXISTING CABLE/CONDUCTORS AND CONDUIT SHALL BE DISCONNECTED AND REMOVED. THE COST FOR THIS WORK SHALL BE INCLUDED IN THE 1"-RGC IN TRENCH PAY ITEM.

REVISIONS	
NAME	DATE
REVISED	01/09/06

ILLINOIS DEPARTMENT OF TRANSPORTATION
 NORTH POINT MARINA
 NORTH POINT DR.
 EXISTING AND PROPOSED
 LIGHTING PLANS

SCALE: VERT. _____
 HORIZ. _____
 DATE _____ DRAWN BY _____
 CHECKED BY _____

PLOT DATE = 1/9/2006
 FILE NAME = c:\pcc\jests\p131482\ah_lighting.dgn
 PLOT SCALE = 8/1600000 7/11
 USER NAME = drivedesign