

CONTRACT NO.				
F.A. RTE.	SECTION	COUNTY	TOTAL SHEETS	SHEET NO.
*	2004-025 RS	LAKE	116	78
STA. 50+00		TO STA. 59+00		
FED. ROAD DIST. NO.	ILLINOIS	FED. AID PROJECT		
* PARK ROADS		CONTRACT NO. 62745		
IDNR FILE NO. 2-03-025A				

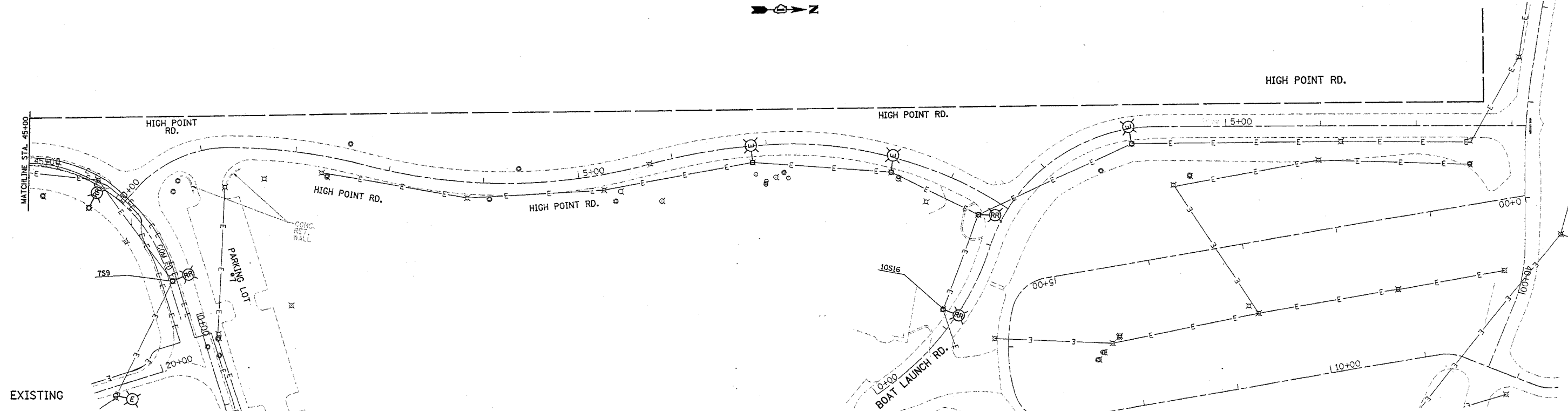

EXISTING

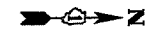
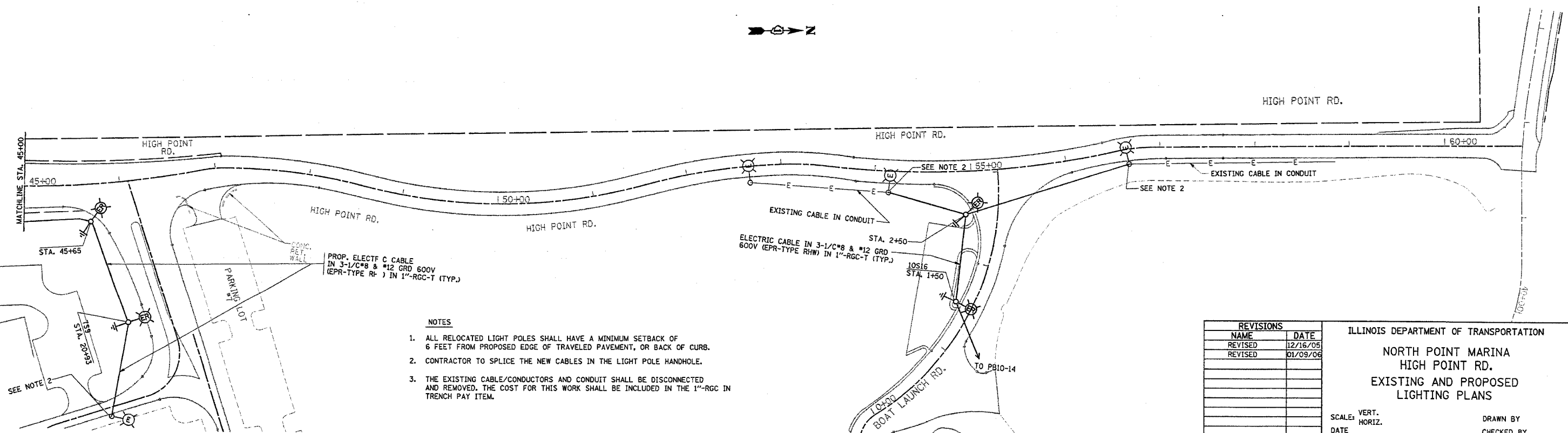
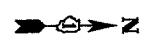

PROPOSED

- NOTES**
- ALL RELOCATED LIGHT POLES SHALL HAVE A MINIMUM SETBACK OF 6 FEET FROM PROPOSED EDGE OF TRAVELED PAVEMENT, OR BACK OF CURB.
 - CONTRACTOR TO SPLICE THE NEW CABLES IN THE LIGHT POLE HANDHOLE.
 - THE EXISTING CABLE/CONDUCTORS AND CONDUIT SHALL BE DISCONNECTED AND REMOVED. THE COST FOR THIS WORK SHALL BE INCLUDED IN THE 1"-RGC IN TRENCH PAY ITEM.

REVISIONS	
NAME	DATE
REVISED	12/16/05
REVISED	01/09/06

ILLINOIS DEPARTMENT OF TRANSPORTATION
**NORTH POINT MARINA
HIGH POINT RD.
EXISTING AND PROPOSED
LIGHTING PLANS**

SCALE: VERT. _____
HORIZ. _____
DATE _____

DRAWN BY _____
CHECKED BY _____

PLOT DATE = 1/9/2006
FILE NAME = c:\pvc\0603\p134182\wh_lghting.dgn
PLOT SCALE = 1/8"=1'-0"
USER NAME = d:\vkeosgn