

F.A.P. RTE.	SECTION	COUNTY	TOTAL SHEETS	SHEET NO.
41	15-BR	LIVINGSTON	38	30
STA. 182+00.00 TO STA. 182+50.00				
FED. ROAD DIST. NO. 7 ILLINOIS FED. AID PROJECT				

BY	DATE

FINAL SURVEY	DATE

PLOTTED	DATE

NOTE BOOK	NO.

AREAS CHECKED

BY	DATE

ORIGINAL SURVEY	DATE

PLOTTED	DATE

NOTE BOOK	NO.

AREAS CHECKED

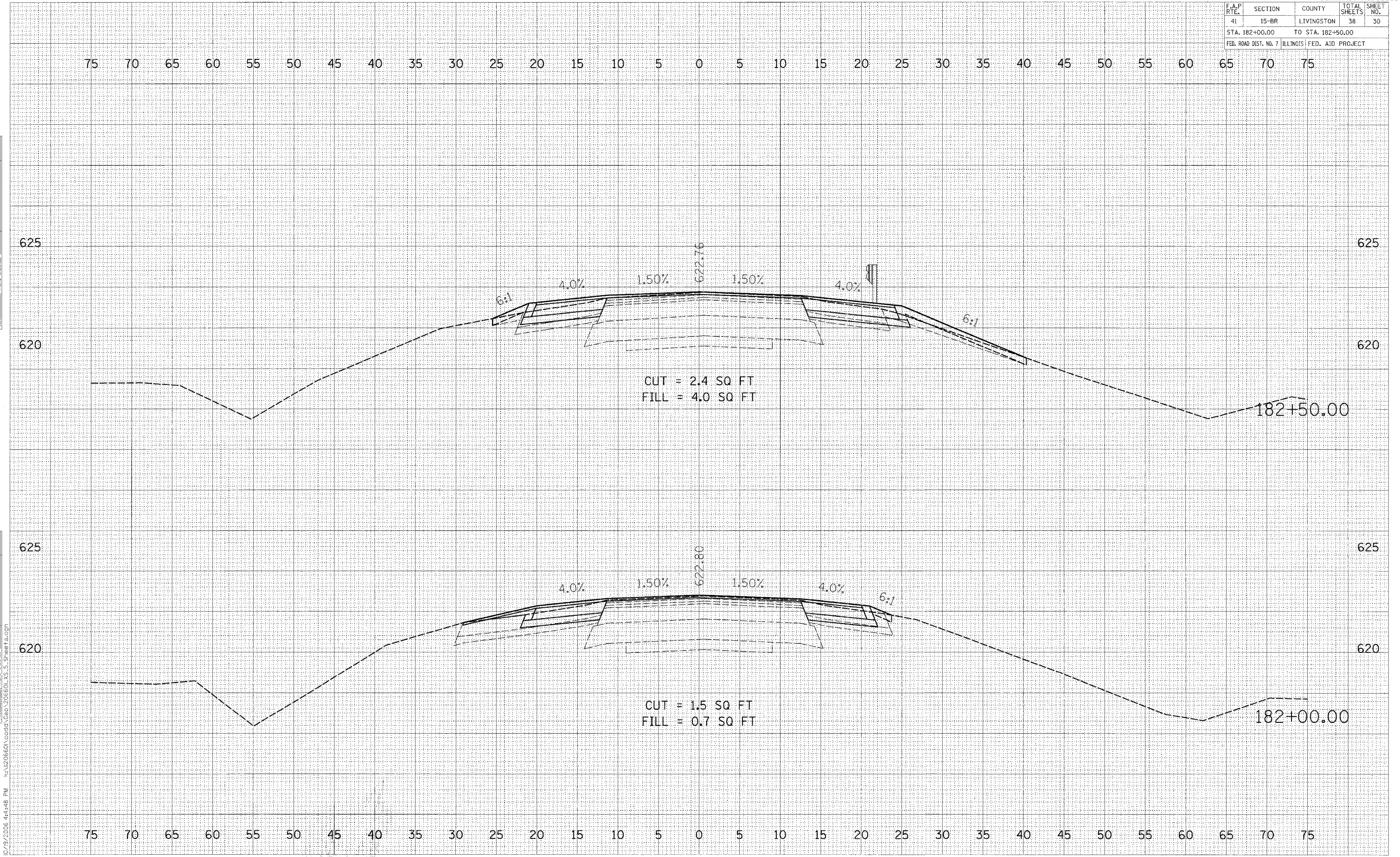

0/19/2006 4:41:48 PM K:\1\206601\cadd\Geo\206601.XS_5_Sheet18.cgn