CONTRACT NO. 66665

F.A.P RTE.	SECTION	COUNTY	TOTAL SHEETS	SHEET NO.
41	15-BR	LIVINGSTON	38	37
STA. 187+50.00		TO STA. 188+00.00		
FED. ROAD DIST. NO. 7	ILLINOIS	FED. AID PROJECT		

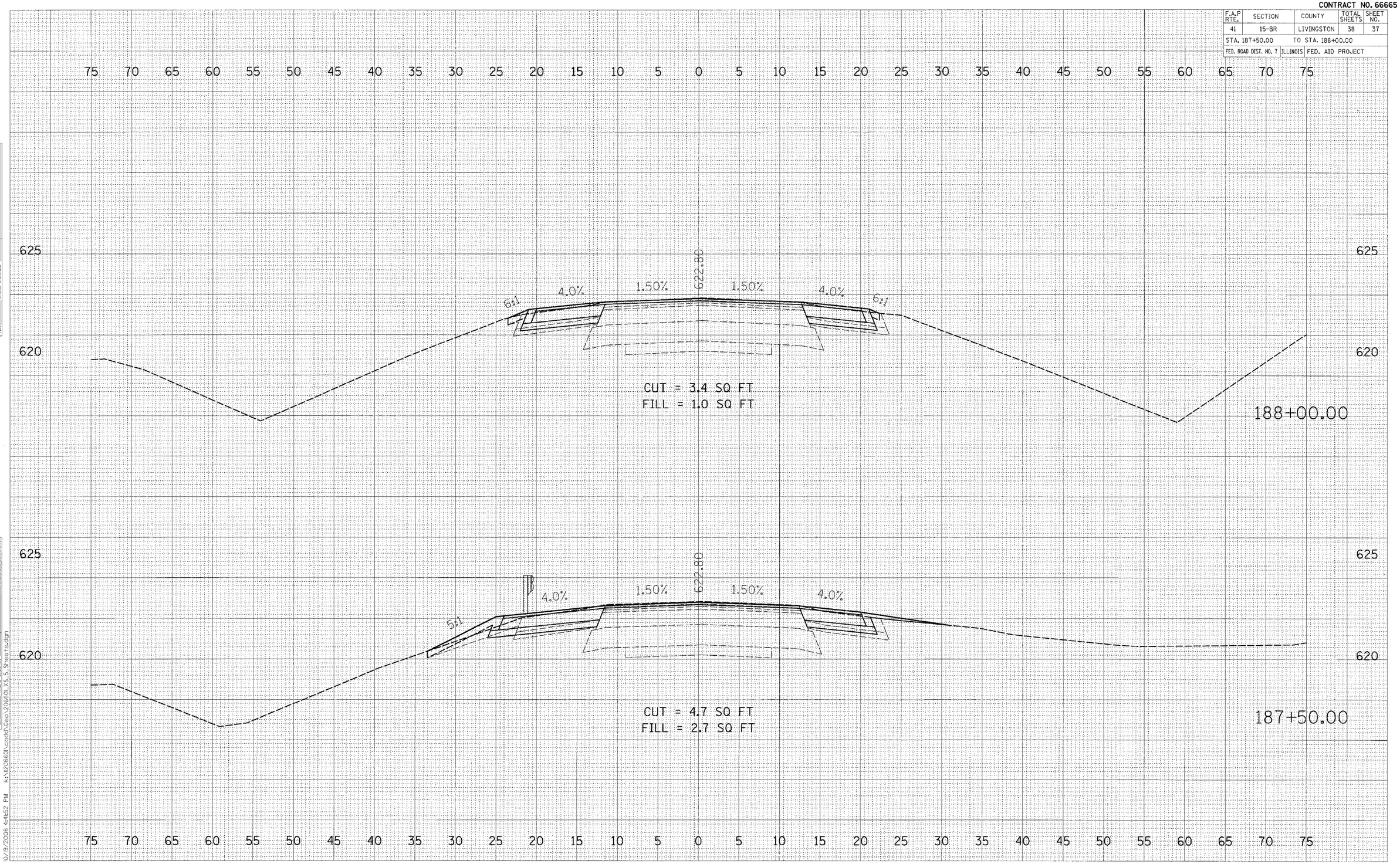

FINAL SURVEY | NOTE BOOK NO. | SURVEYED | PLOTTED | TEMPLATE | AREAS | AREAS CHECKED | BY | DATE

ORIGINAL SURVEY | NOTE BOOK NO. | SURVEYED | PLOTTED | TEMPLATE | AREAS | AREAS CHECKED | BY | DATE

10/9/2006 4:41:52 PM k:\il206601\cadd\Geo\206601_XS_5_Sheets.dgn