

F.A.P. RTE.	SECTION	COUNTY	TOTAL SHEETS	SHEET NO.
68	102-BR	LIVINGSTON	37	34
STA. 530+85.50		TO STA. 531+00.00		
FED. ROAD DIST. NO. 7 ILLINOIS FED. AID PROJECT				

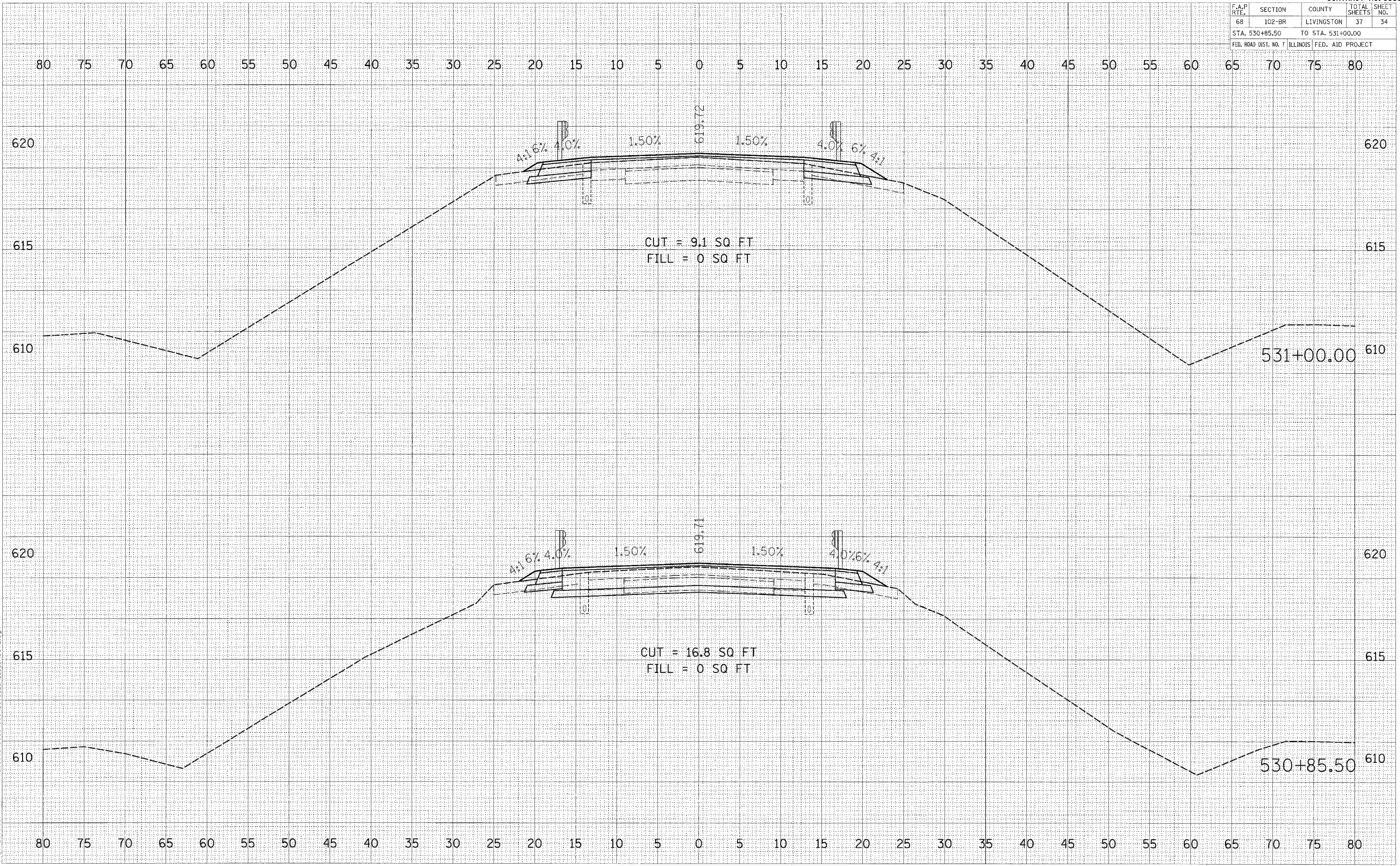

DATE: _____
 BY: _____
 SURVEYED: _____
 PLOTTED: _____
 NOTE BOOK: _____
 AREAS CHECKED: _____
 NO. _____

DATE: _____
 BY: _____
 SURVEYED: _____
 PLOTTED: _____
 NOTE BOOK: _____
 AREAS CHECKED: _____
 NO. _____

G:\20\2008\11\14 AM K:\10206600\Cadd\Geo\206602_XS_5_Sheet1a.dgn