

F.A.P. RTE.	SECTION	COUNTY	TOTAL SHEETS	SHEET NO.
68	102-BR	LIVINGSTON	37	35
STA. 531+50.00		TO STA. 532+00.00		
FED. ROAD DIST. NO. 7 ILLINOIS FED. AID PROJECT				

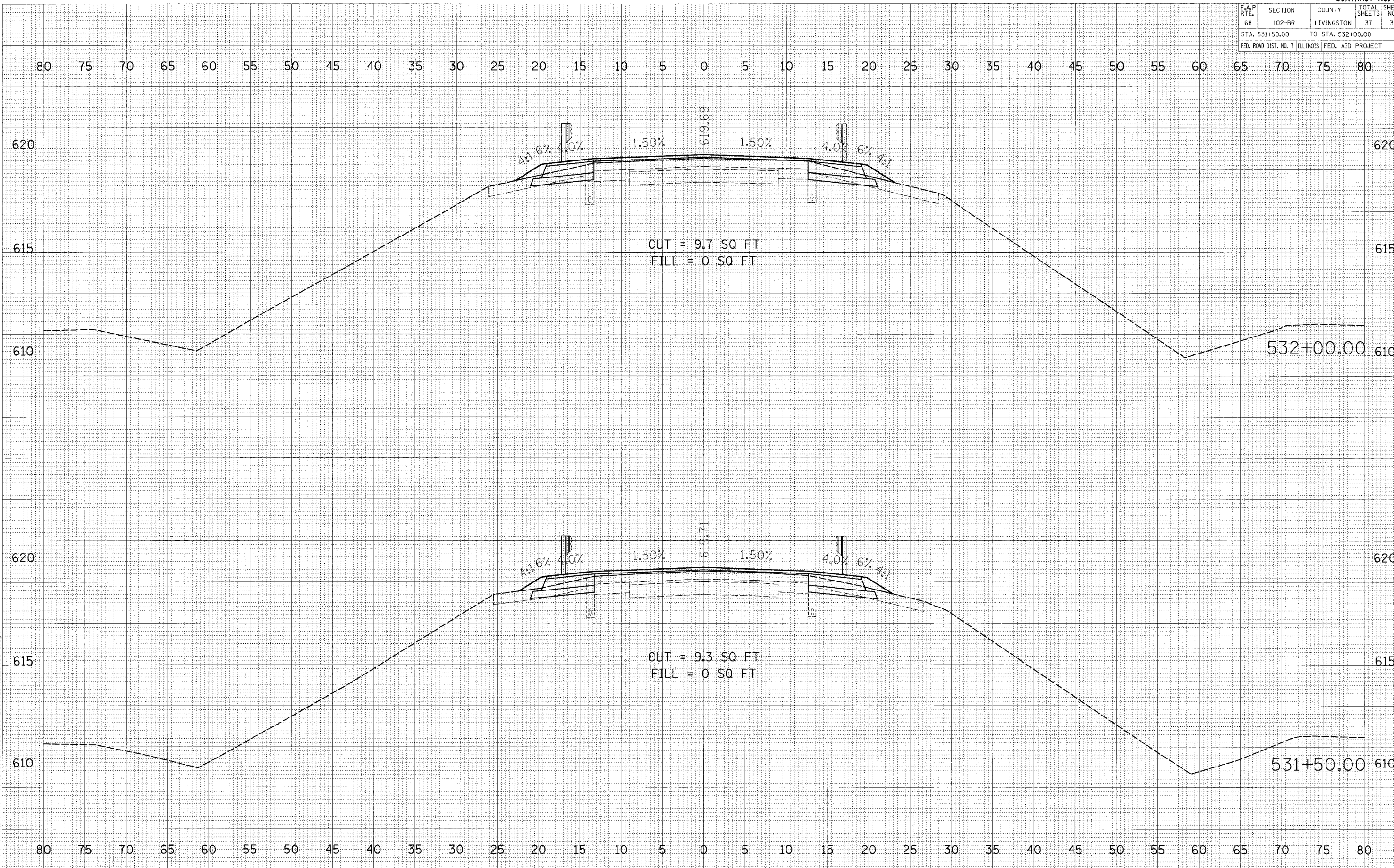

FINAL SURVEY NOTE BOOK NO. _____

DATE _____

BY _____

APPROVED _____

ORIGINAL SURVEY NOTE BOOK NO. _____

DATE _____

BY _____

APPROVED _____

0/20/2008 11:49 AM K:\1206602\Cadd\Geo\206602_XS_5_Sheets.dgn