

F.A.P. RTE.	SECTION	COUNTY	TOTAL SHEETS	SHEET NO.
68	102-BR	LIVINGSTON	37	37
STA. 533+35.00 TO STA. 533+50.00			FED. ROAD DIST. NO. 7 ILLINOIS FED. AID PROJECT	

FINAL SURVEY PLOTTED DATE: _____
 BY: _____
 CHECKED: _____
 NO. _____

ORIGINAL SURVEY PLOTTED DATE: _____
 BY: _____
 CHECKED: _____
 NO. _____

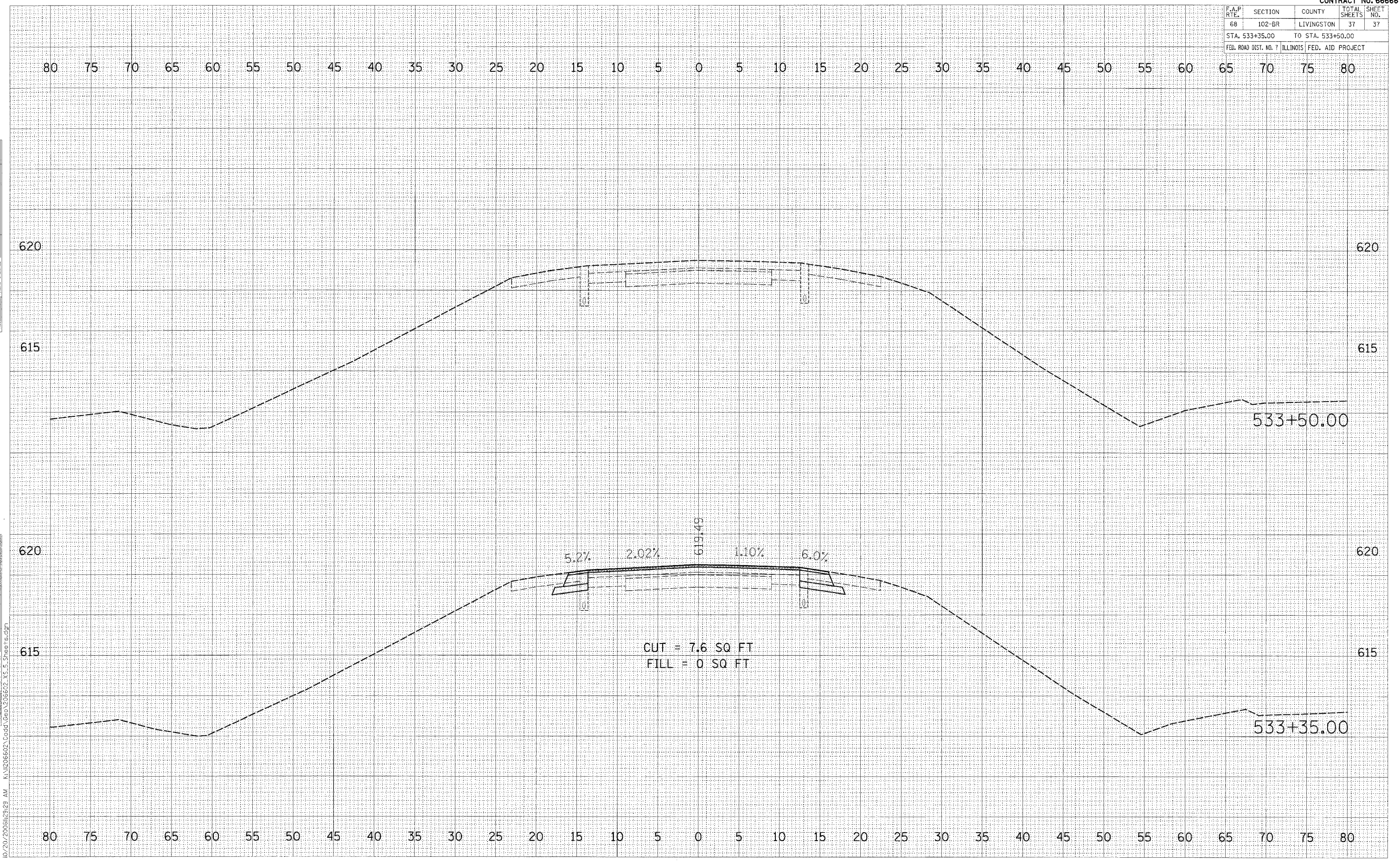

07/20/2008 12:29 AM K:\10206602_Coord_Geo\206602_XS_5_Sheet.dgn