

PROP. CURVE IL336-2
 PI STA. = 1443+91.46
 $\Delta = 43^\circ 08' 03''$ (RT)
 $D = 2^\circ 43' 42''$
 $R = 2,100.00'$
 $T = 830.05'$
 $L = 1,580.95'$
 $E = 158.09'$
 $\theta = 6.0\%$
 $T.R. = 39'$
 $S.E. RUN = 270'$
 $P.C. STA = 1435+61.40$
 $P.T. STA = 1451+42.35$

JAMES A. & VIRGINIA
 JEAN NORRIS, TRUSTEES

JAMES A. & VIRGINIA
 JEAN NORRIS, TRUSTEES

RANDELL A. & SANDRA S. WHITMIRE

JAMES A. & VIRGINIA
 JEAN NORRIS, TRUSTEES

RANDELL A. & SANDRA S.
 WHITMIRE

LEGEND OF NON-STANDARD SYMBOLS

---XXX--- AC ---XXX--- AC ---XXX--- AC ---
 PROPOSED A/C LINE WITH WOVEN WIRE FENCE

---XXX--- XXX--- AC ---XXX--- XXX---
 PROPOSED ROW & A/C LINE WITH WOVEN WIRE FENCE

F.A.P. RTE.	SECTION	COUNTY	TOTAL SHEETS	SHEET NO.
315	(34-6,55-1)	HANCOCK/McDONOUGH	433	48
STA. 1437+50		TO STA. 1451+00		
FED. ROAD DIST. NO.	ILLINOIS	FED. AID PROJECT	STATE CONTRACT NO. 68206	

DATE	
BY	
SURVEYED	
PLOTTED	
CHECKED	
NO. OF DAYS CHECKED	
FILE NAME	

DATE	
BY	
SURVEYED	
PLOTTED	
CHECKED	
NO. OF DAYS CHECKED	
FILE NAME	

Plot Date: 8/20/2006
 Plot Time: 12:46:49 PM
 Plotted By: sdonohue
 Pen Table: 1001715
 Filename: I:\03033\road\1\constr\plan\plan\p04\m043.dgn

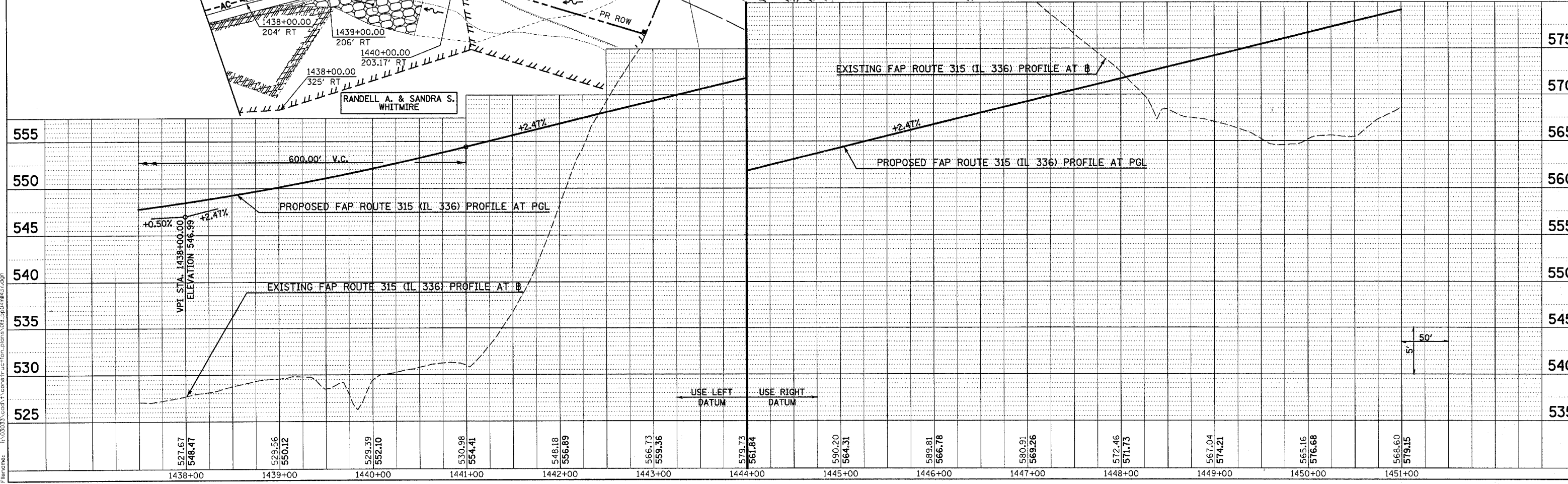
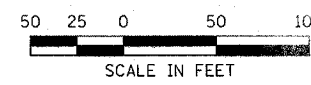
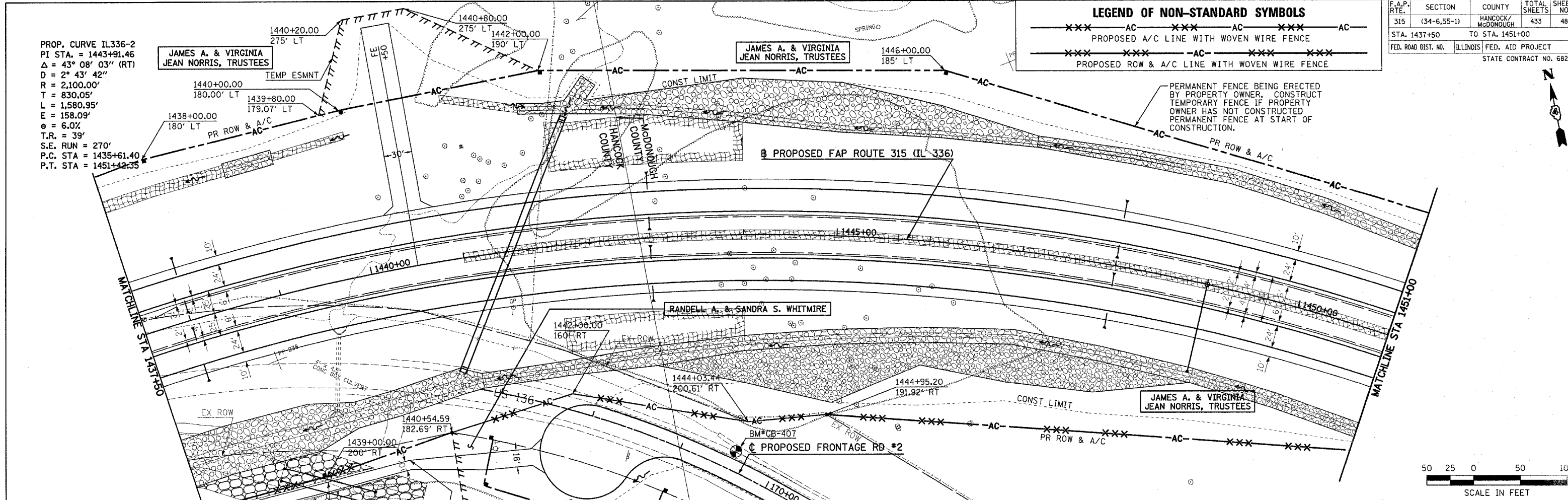

ROADWAY PLAN & PROFILE - FAP ROUTE 315 (IL 336) STA 1437+50 TO STA 1451+00