

NE 1/4, SECTION 19, T5N, R4W, 4TH P.M.

NW 1/4, SECTION 20, T5N, R4W, 4TH P.M.

APPROVED BY \_\_\_\_\_  
DISTRICT ENGINEER  
DATE \_\_\_\_\_

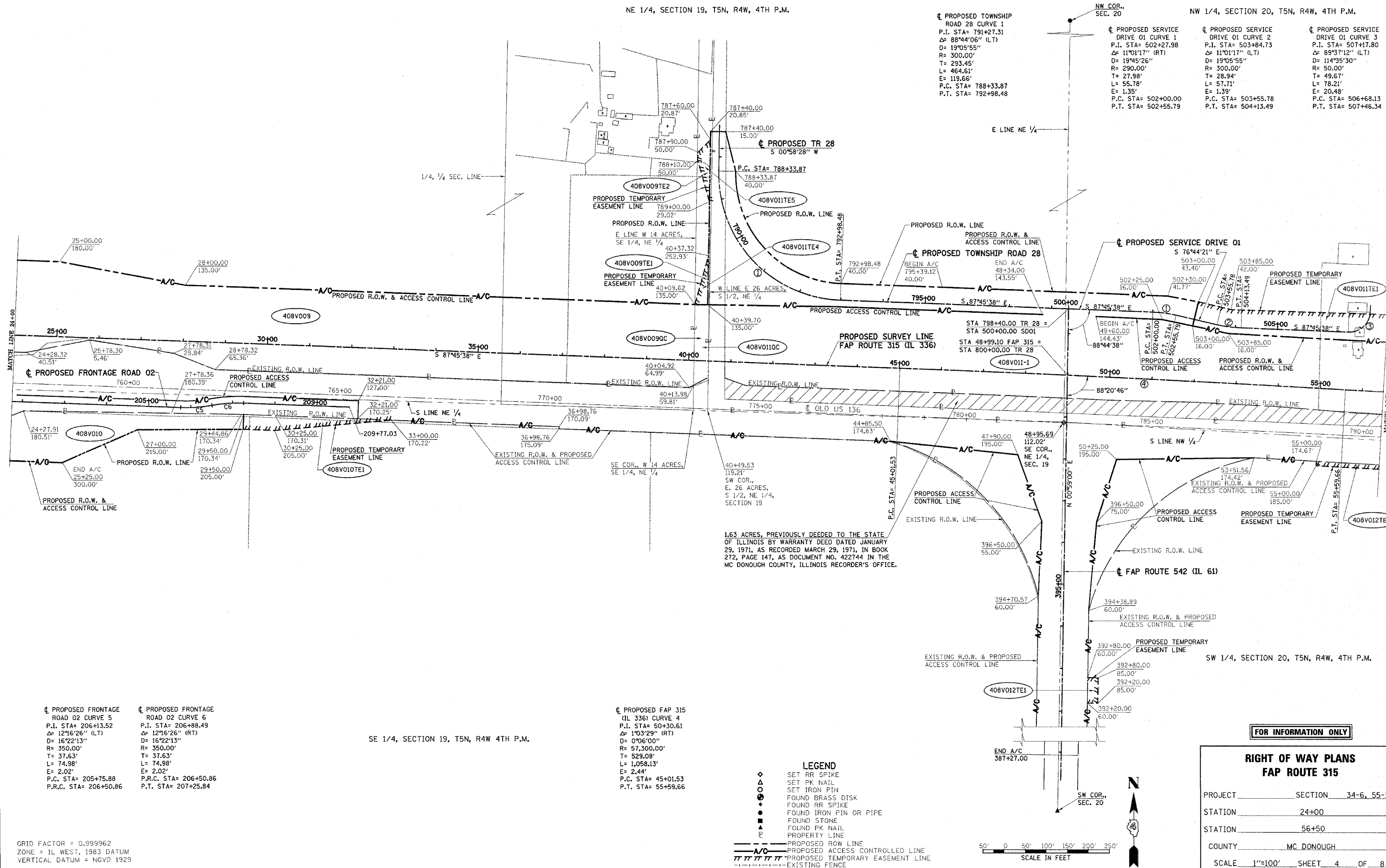

DRAWN BY \_\_\_\_\_  
 WRITTEN BY \_\_\_\_\_  
 CHECKED BY \_\_\_\_\_  
 PLOTTED BY \_\_\_\_\_  
 FILE NAME: 11030333\cadd\inspected\_by\inspected\_by.dwg

GRID FACTOR = 0.999962  
 ZONE = IL WEST, 1983 DATUM  
 VERTICAL DATUM = NGVD 1929

- LEGEND**
- ◆ SET RR SPIKE
  - SET PK NAIL
  - SET IRON PIN
  - FOUND BRASS DISK
  - FOUND RR SPIKE
  - FOUND IRON PIN OR PIPE
  - FOUND STONE
  - FOUND PK NAIL
  - PROPERTY LINE
  - PROPOSED ROW LINE
  - - - - - PROPOSED ACCESS CONTROLLED LINE
  - PROPOSED TEMPORARY EASEMENT LINE
  - EXISTING FENCE

**FOR INFORMATION ONLY**

**RIGHT OF WAY PLANS  
FAP ROUTE 315**

PROJECT \_\_\_\_\_ SECTION 34-6, 55-1

STATION 24+00 TO 56+50

COUNTY MC DONOUGH

SCALE 1"=100' SHEET 4 OF 8