

L = LANE WIDTH X TAPER RATIO		
Normal Posted Speed		Taper Ratio
km/h	mph	
110	65	65/1
100	60	60/1
90	55	55/1
80 or less	45 or less	45/1

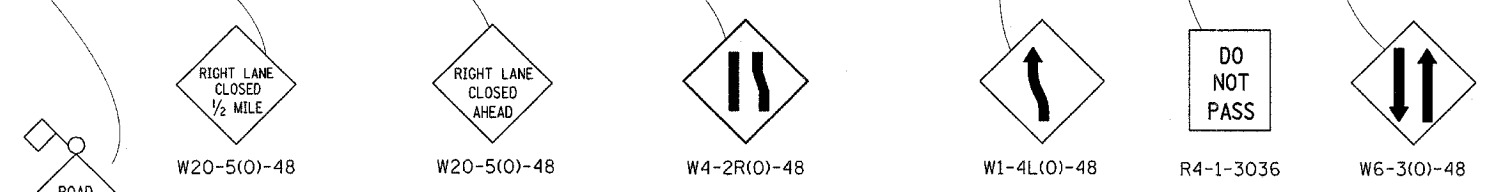
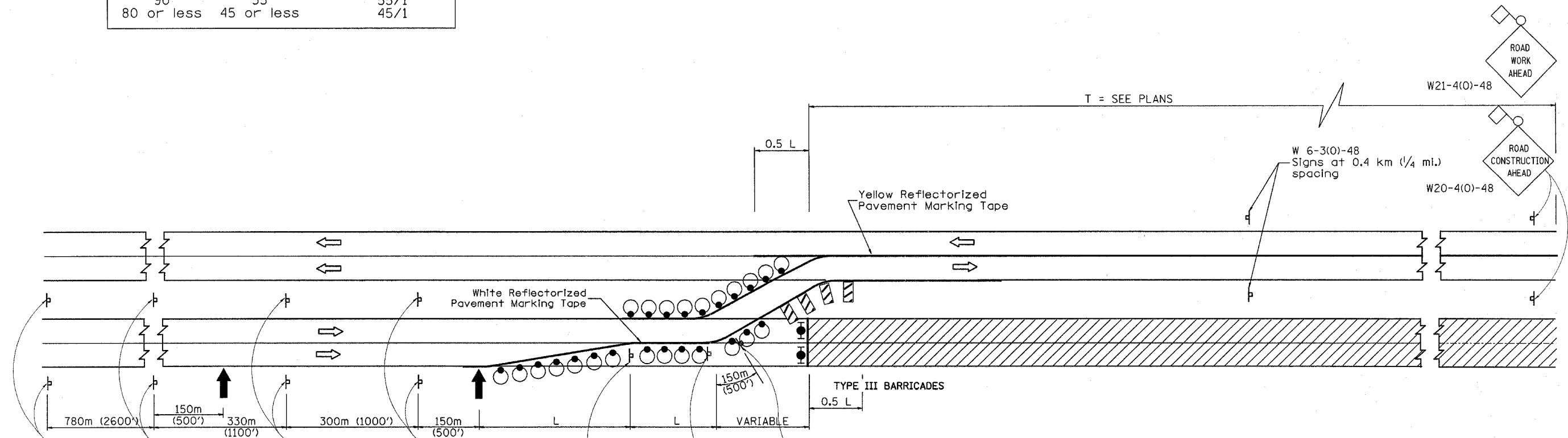

SYMBOLS

- Arrow Board
- Work Area
- 450x450 (18x18) minimum Orange Flag
- Sign on Portable or Permanent Support
- Drum with Steady Burning Light
- Vertical Panel
- Barricade

W13-1(0)-2424
(SEE NOTE 4)

GENERAL NOTES

- This Standard is used where, at anytime, any vehicle, equipment, workers or their activities require the closure of two adjacent lanes and a temporary crossover is provided by making use of one lane of pavement normally used by opposing flow of traffic and positive barrier is not used to separate the opposing traffic.
- Reflective, solid edge lines and a double yellow center-line shall be used when the closure time exceeds four days or when the normal posted speed outside the area of operations exceeds 80 kph (50 mph). Reflectorized Pavement Marking tape shall be used for marking the edge lines and center line on existing pavement. Either tape or reflectorized pavement marking paint shall be used for markings on the paved crossovers. Raised Reflective Pavement Markers at 7.5 m (25 ft.) centers shall also be installed to provide additional delineation. All existing pavement markings which conflict with the revised traffic pattern shall be removed.
- All drums and vertical panels shall be at 15 m (50 ft.) centers.
- The speed limit to be shown on the advisory speed plate shall be 15kph (10 mph) below the normal posted speed limit or 80kph (45 mph), whichever is less.
- Signs mounted in the median may be omitted when the median is less than 3 m (10 ft.) wide.
- Steady burning lights will not be required on drums for day operations. All drum lights shall be mono-directional.
- All signs shall be post mounted if the closure time exceeds four days.
- Flashing lights shall be used on each approach in advance of the work area during hours of darkness and installed above the first two signs in each series.
- Longitudinal dimensions may be adjusted to fit field conditions.
- Form BT 725 is required.

All dimensions are in millimeters (inches) unless otherwise noted.

DATE	REVISIONS	BY
1-1-97	RENUM F-6.22, NEW REVISION BOX, REVISED DESIGNER NOTES	T.P.

LANE CLOSURE, MULTILANE, DIVIDED WITH CROSSOVER FOR SPEEDS >45MPH (STANDARD 701416 SPECIAL)

SCALE: NOT DRAWN TO SCALE
DATE: 5/19/06
DRAWN BY: _____
CHECKED BY: _____

Plot Date: 7/8/2006
Plot File: 34-6,55-1.dwg
Plot Title: 34-6,55-1.dwg
Pen Tables: 1800-1.tbl
Filename: I:\02023\road\1\construction\plans\234.dwg\1800-1.tbl