

F.A.P. RTE.	SECTION	COUNTY	TOTAL SHEETS	SHEET NO.
315	(34-6,55-1)	HANCOCK/MCDONOUGH	433	401
STA. 394+00.00		TO STA. 396+00.00		
FED. ROAD DIST. NO.		ILLINOIS FED. AID PROJECT		
		STATE CONTRACT NO. 68206		
130	140	150	160	

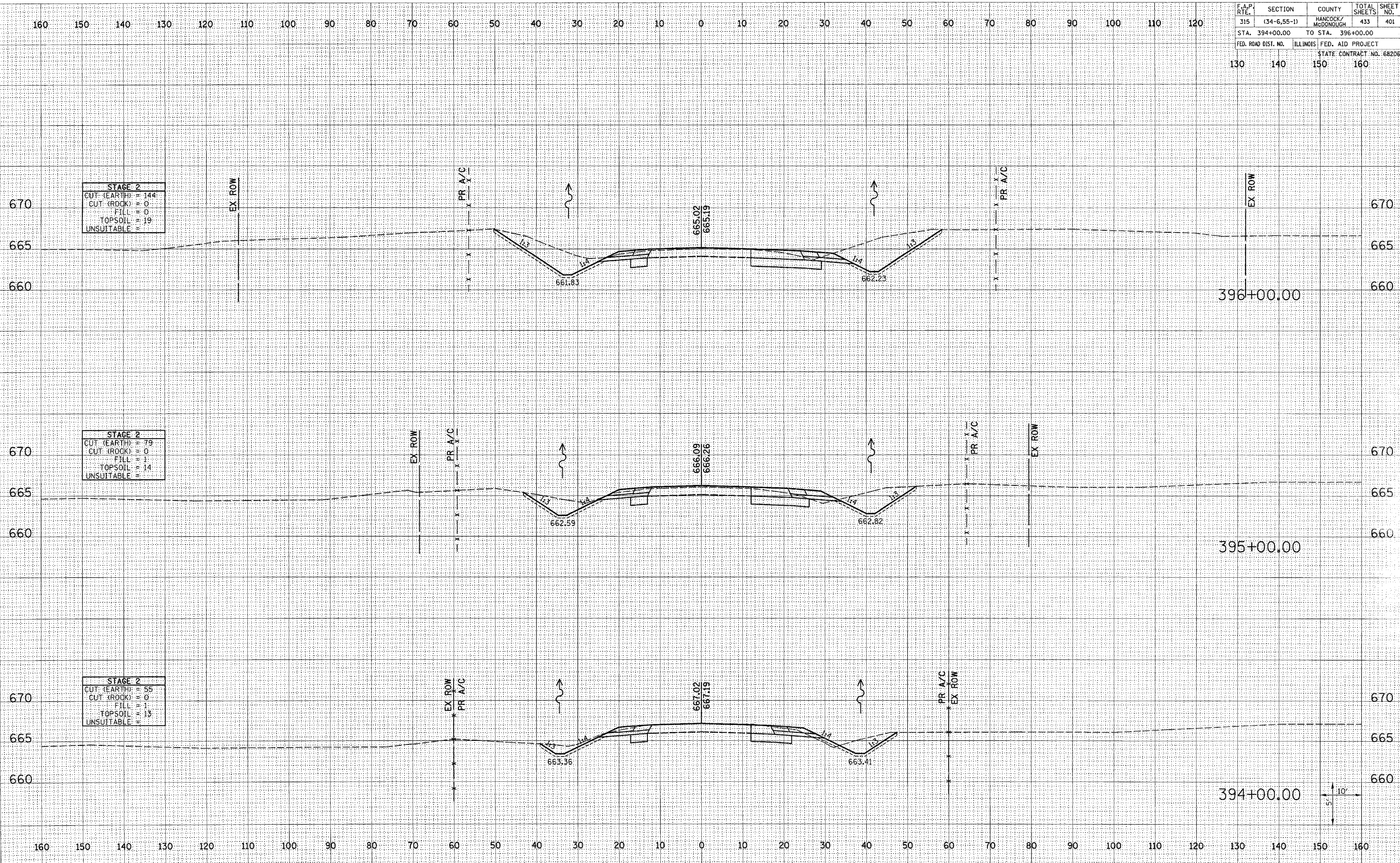

STAGE 2	
CUT (EARTH)	144
CUT (ROCK)	0
FILL	0
TOPSOIL	19
UNSUITABLE	0

STAGE 2	
CUT (EARTH)	79
CUT (ROCK)	0
FILL	1
TOPSOIL	14
UNSUITABLE	0

STAGE 2	
CUT (EARTH)	55
CUT (ROCK)	0
FILL	1
TOPSOIL	13
UNSUITABLE	0

DATE	
BY	
REVIEWED	
PROFESSOR	
NOTE BOOK	
NO.	
AREAS CHECKED	

DATE	
BY	
REVIEWED	
PROFESSOR	
NOTE BOOK	
NO.	
AREAS CHECKED	

Plot Date: 7/18/2006  
 Plot Time: 3:37:45 PM  
 Plotted By: bchmidt  
 Para Table: 14011.tbl  
 File Name: I:\D:\33\cadd\1\cadd\function.plm\238\_vellib1.dgn



F.A.P. RTE.	SECTION	COUNTY	TOTAL SHEETS	SHEET NO.
315	(34-6.55-1)	HANCOCK/MCDONOUGH	433	402
STA. 397+00.00		TO STA. 399+00.00		
FED. ROAD DIST. NO.		ILLINOIS FED. AID PROJECT		
		STATE CONTRACT NO. 68206		
130	140	150	160	

DATE	
BY	
DESIGNED	
SURVEY	
NOTE BOOK	
NO.	
TEMPLATES	
AREAS CHECKED	

DATE	
BY	
DESIGNED	
SURVEY	
NOTE BOOK	
NO.	
TEMPLATES	
AREAS CHECKED	

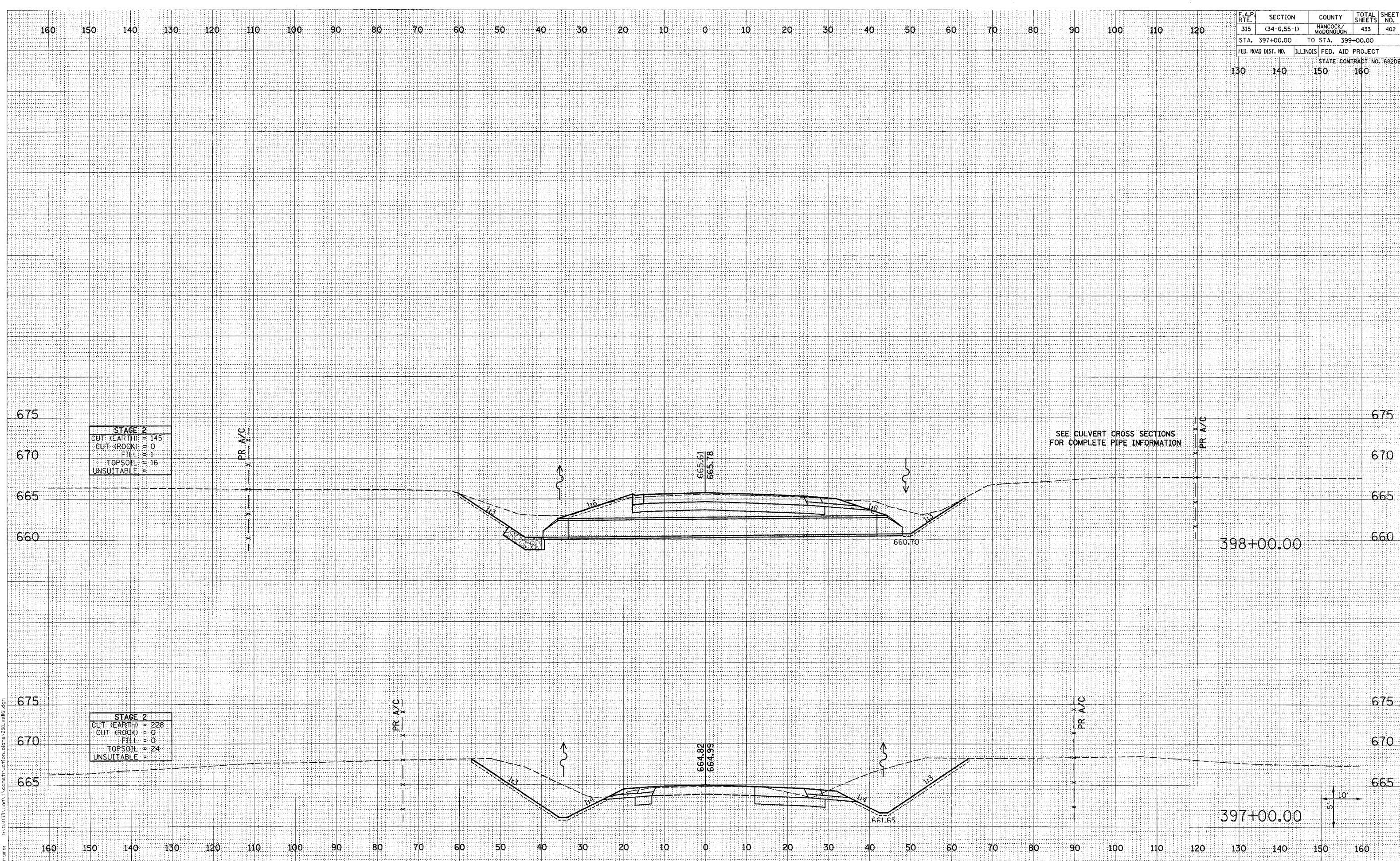

STAGE 2	
CUT (EARTH)	= 145
CUT (ROCK)	= 0
FILL	= 1
TOPSOIL	= 16
UNSUITABLE	=

STAGE 2	
CUT (EARTH)	= 228
CUT (ROCK)	= 0
FILL	= 0
TOPSOIL	= 24
UNSUITABLE	=

Plot Date: 7/18/2006  
 Plot Time: 3:37:46 PM  
 Plotted By: bschmidt+  
 Pen Table: ldr+tbl  
 File Name: H:\03033\cort\1\cort\function.dwg V238\_xetbl.dgn







F.A.P. RTE.	SECTION	COUNTY	TOTAL SHEETS	SHEET NO.
315	(34-6.55-1)	HANCOCK/MCDONOUGH	433	404
STA. 788+04.00		TO STA. 790+00.00		
FED. ROAD DIST. NO.	ILLINOIS	FED. AID PROJECT		
		STATE CONTRACT NO. 68206		
130	140	150	160	

DATE	
BY	
FINAL SURVEY	
NOTE BOOK	
AREAS CHECKED	

DATE	
BY	
ORIGINAL SURVEY	
NOTE BOOK	
AREAS CHECKED	

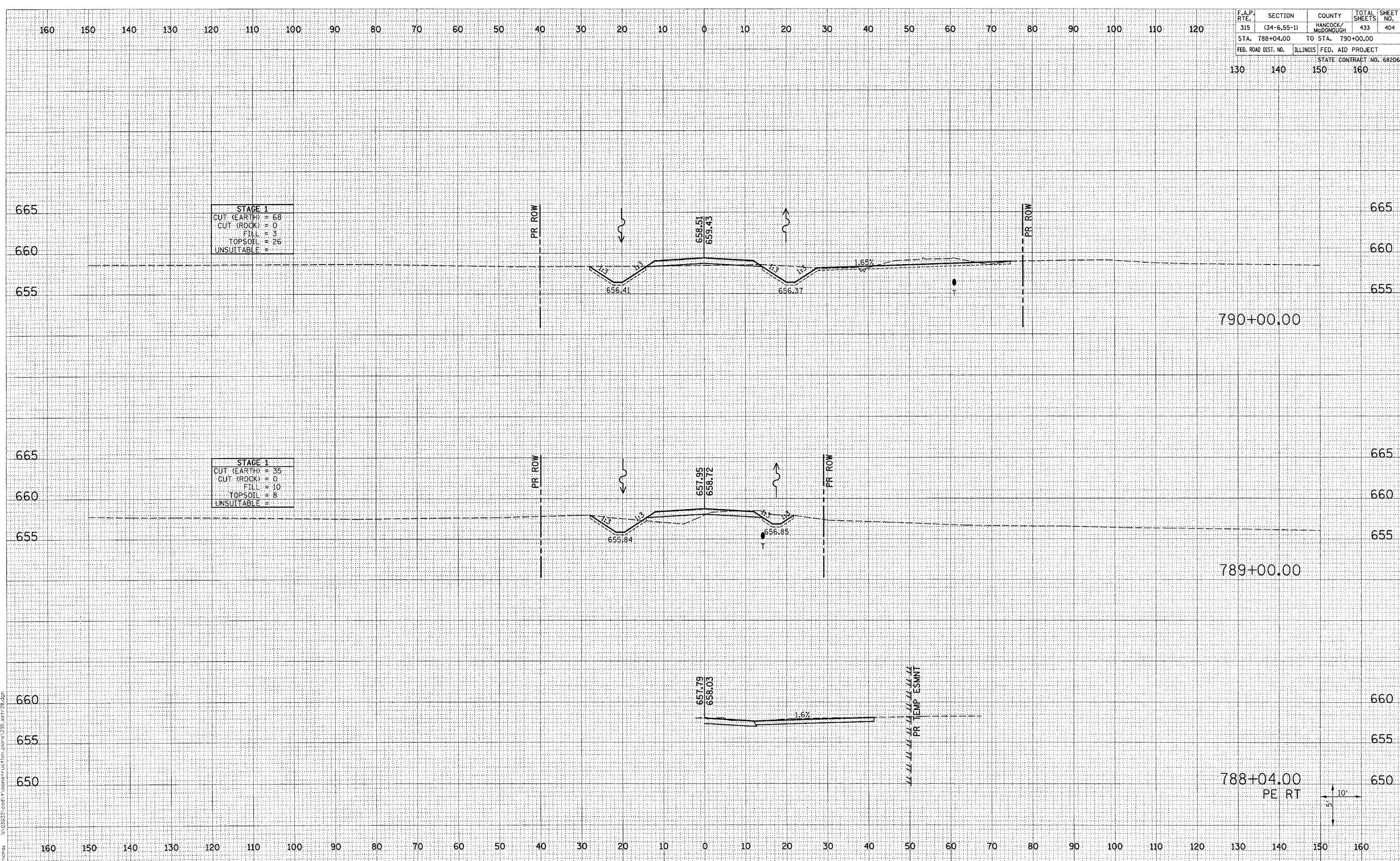

STAGE 1  
 CUT (EARTH) = 68  
 CUT (ROCK) = 0  
 FILL = 3  
 TOPSOIL = 26  
 UNSUITABLE =

STAGE 1  
 CUT (EARTH) = 35  
 CUT (ROCK) = 0  
 FILL = 10  
 TOPSOIL = 8  
 UNSUITABLE =

788+04.00  
 PE RT

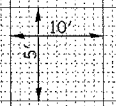

Plot Date: 7/18/2006  
 Plot Time: 3:31:18 PM  
 Plotted By: bschmidt  
 Pen Table: idw.tbl  
 File Name: I:\03033\cd\1\construction\plans\28\tr28.dgn











F.A.P. RTE.	SECTION	COUNTY	TOTAL SHEETS	SHEET NO.
315	(34-6.55-1)	HANCOCK/MCDONOUGH	433	407
STA. 596+78.83		TO STA. 598+00.00		
FED. ROAD DIST. NO.		ILLINOIS FED. AID PROJECT		
		STATE CONTRACT NO. 68206		
130	140	150	160	

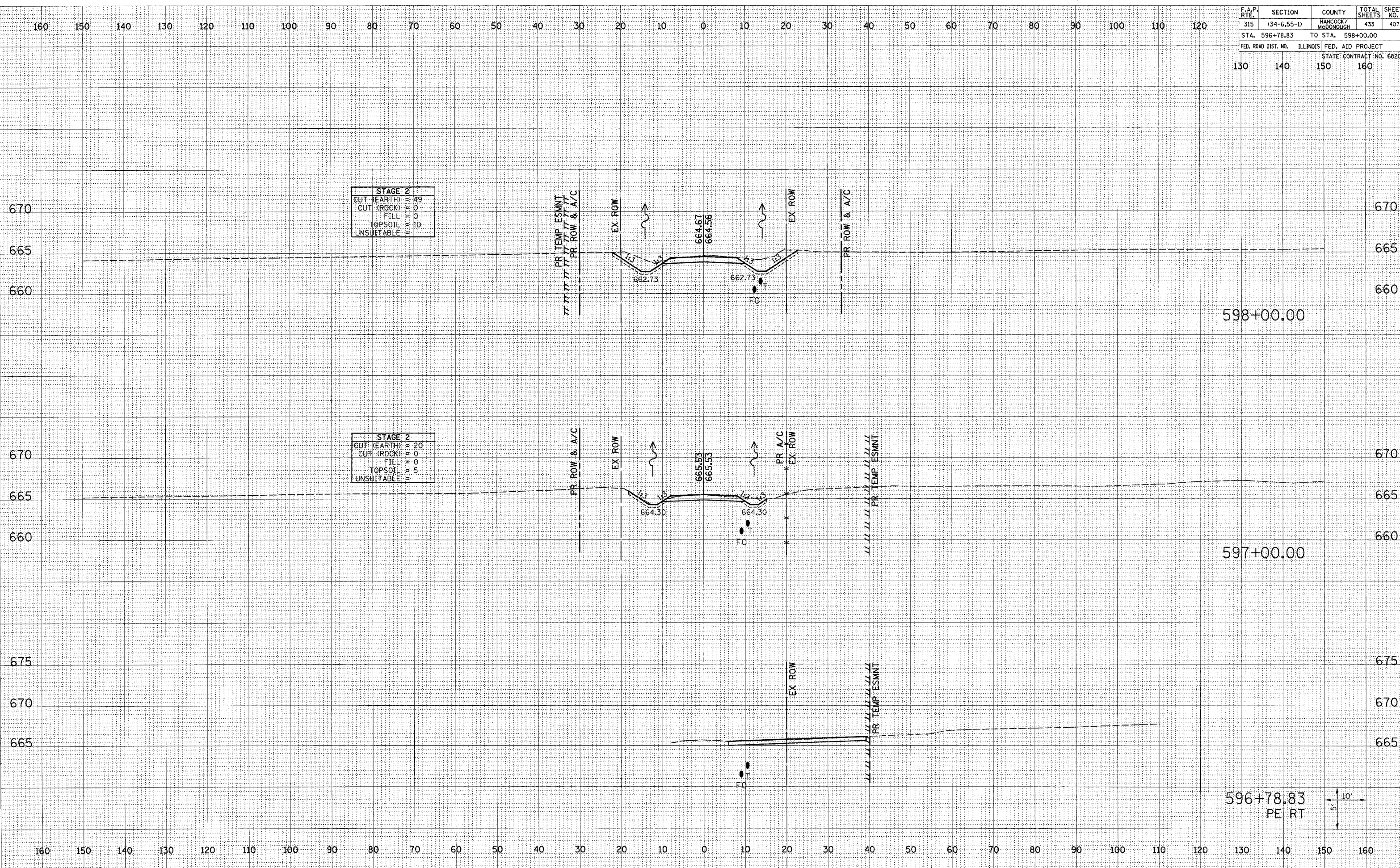

STAGE 2	
CUT (EARTH)	49
CUT (ROCK)	0
FILL	0
TOPSOIL	10
UNSUITABLE	

STAGE 2	
CUT (EARTH)	20
CUT (ROCK)	0
FILL	0
TOPSOIL	0
UNSUITABLE	

596+78.83  
PE RT



DATE	
BY	
FINAL SURVEY	
PLANNED	
TEMPLATE	
NOTE BOOK	
AREAS CHECKED	

DATE	
BY	
ORIGINAL SURVEY	
PLANNED	
TEMPLATE	
NOTE BOOK	
AREAS CHECKED	

Plot Date: 7/18/2006  
Plot Time: 3:32:21 PM  
Plotted By: bschmidt  
Pen Table: ldr1.tbl  
File Name: I:\00033\cadd\1\construction\plans\230\_wtr36.dgn















F.A.P. RTE.	SECTION	COUNTY	TOTAL SHEETS	SHEET NO.
315	(34-6.55-1)	HANCOCK/McDONOUGH	433	411
STA. 701+00.00		TO STA. 703+00.00		
FED. ROAD DIST. NO.		ILLINOIS FED. AID PROJECT		
		STATE CONTRACT NO. 68206		
130	140	150	160	

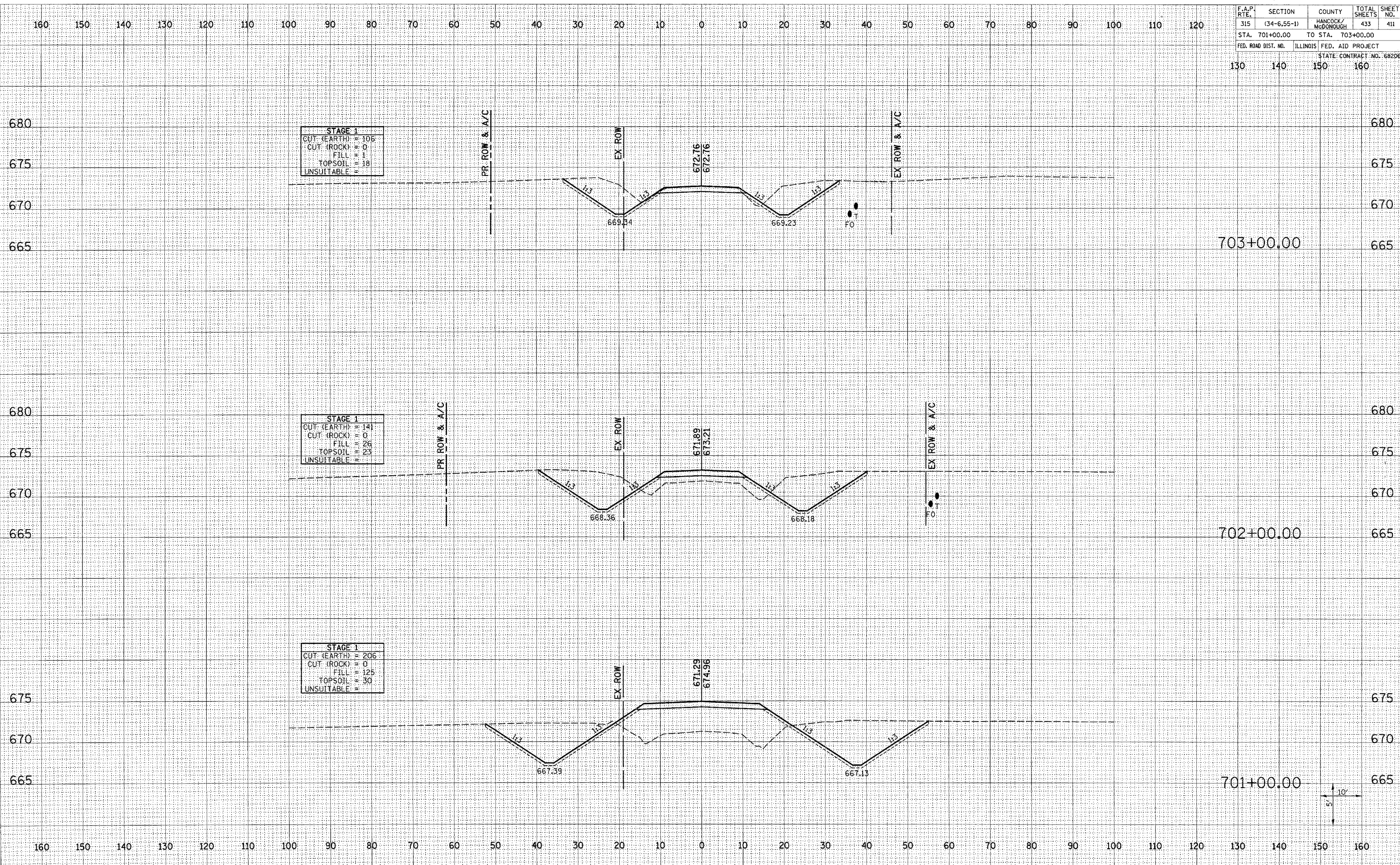

DATE	BY

DATE	BY

DATE	BY

DATE	BY

Plot Date: 7/19/2006  
 Plot Time: 3:37:25 PM  
 Plotted By: bschmidt  
 File Name: I:\03033\cadd\1\cadd\function\plmha\701\_xstr64.dgn



F.A.P. RTE.	SECTION	COUNTY	TOTAL SHEETS	SHEET NO.
315	(34-6.55-1)	HANCOCK / McDONOUGH	433	412
STA. 704+00.00		TO STA. 705+00.00		
FED. ROAD DIST. NO.	ILLINOIS FED. AID PROJECT		STATE CONTRACT NO. 68206	
130	140	150	160	

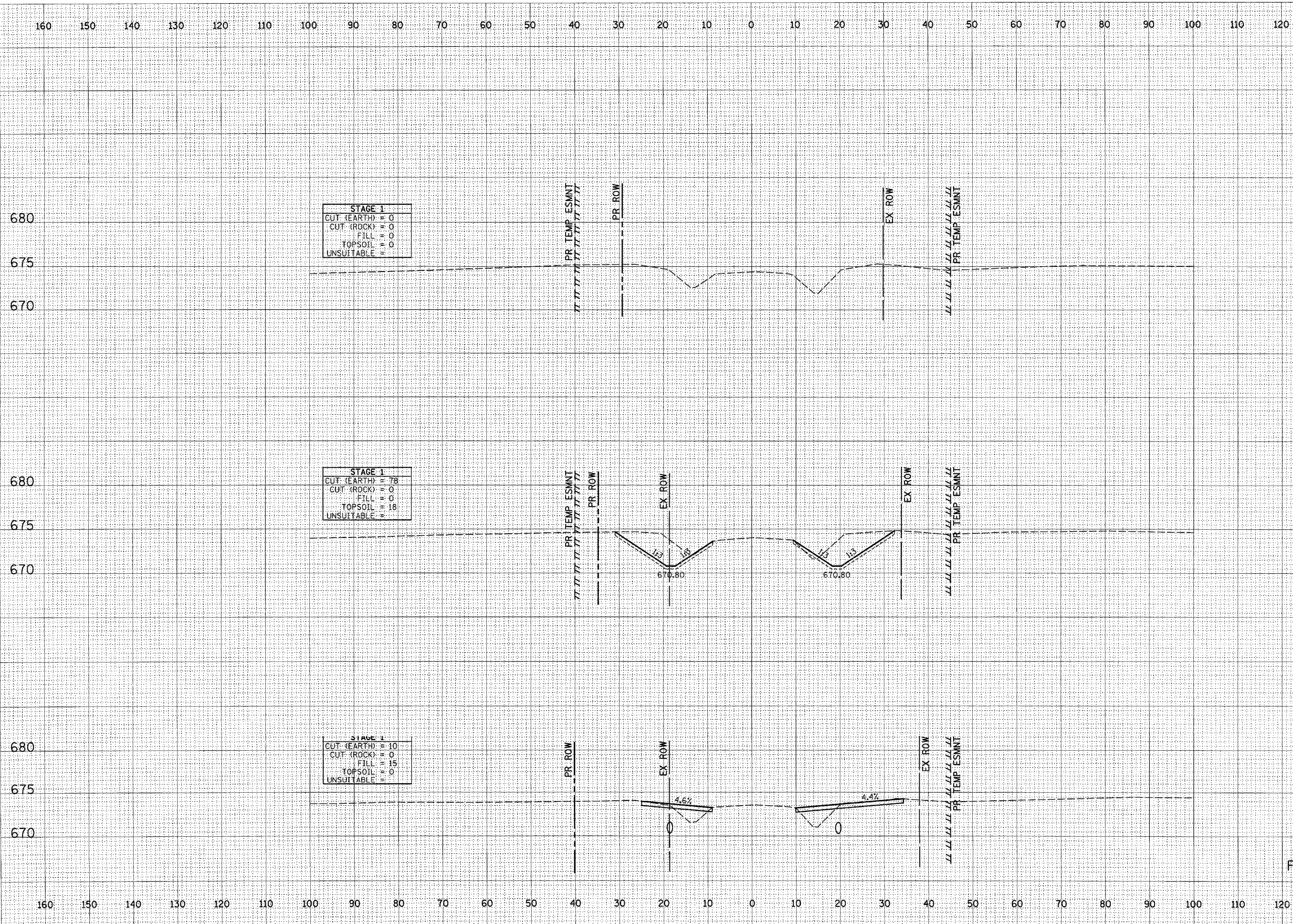

STAGE 1	
CUT (EARTH)	0
CUT (ROCK)	0
FILL	0
TOPSOIL	0
UNSUITABLE	0

STAGE 1	
CUT (EARTH)	78
CUT (ROCK)	0
FILL	0
TOPSOIL	18
UNSUITABLE	0

STAGE 1	
CUT (EARTH)	10
CUT (ROCK)	0
FILL	15
TOPSOIL	0
UNSUITABLE	0

704+00.00  
FE LT / FE RT



DATE	
BY	
FINAL SURVEY	
NOTE BOOK	
NO.	

DATE	
BY	
ORIGINAL SURVEY	
NOTE BOOK	
NO.	

Plot Date: 7/18/2006  
Plot Time: 3:12:26 PM  
Plotted By: bschmidt  
Pen Tables: k01.tbl  
Filename: I:\03033\cad\1\comstru\tr\tr64\tr64.dgn



F.A.P. RTE.	SECTION	COUNTY	TOTAL SHEETS	SHEET NO.
315	(34-6,55-1)	HANCOCK/MCDONOUGH	433	413
STA. 11+00.00	TO STA. 12+00.00			
FED. ROAD DIST. NO.	ILLINOIS FED. AID PROJECT		STATE CONTRACT NO. 68206	
	130	140	150	160

DATE	BY
SURVEYED	PLOTTED
NOTE BOOK	AREAS CHECKED

DATE	BY
SURVEYED	PLOTTED
NOTE BOOK	AREAS CHECKED

Plot Date: 7/18/2006  
 Plot Time: 3:37:02 PM  
 Plotted By: bscmngt  
 Per: lbbil  
 Program: I:\0303\road\construction\plans\242\stage2a.dgn

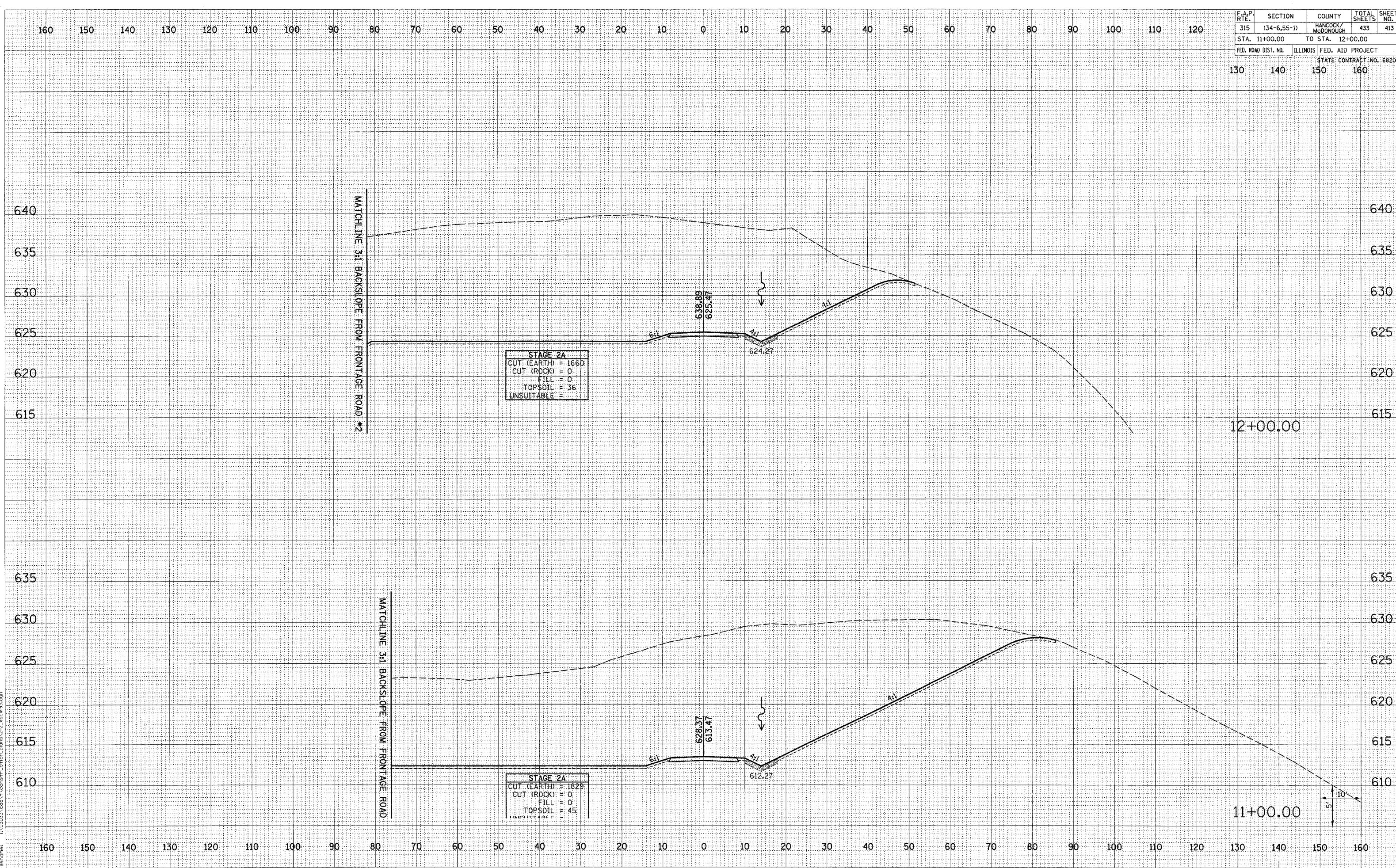

FRONTAGE ROAD #2 DRIVEWAY CROSS SECTIONS STA 11+00.00 TO 12+00.00



F.A.P. RTE.	SECTION	COUNTY	TOTAL SHEETS	SHEET NO.
315	(34-6.55-1)	HANCOCK/MCDONOUGH	433	414
STA. 13+00.00	TO STA. 13+80.00			
FED. ROAD DIST. NO.	ILLINOIS	FED. AID PROJECT	STATE CONTRACT NO. 68206	
130	140	150	160	

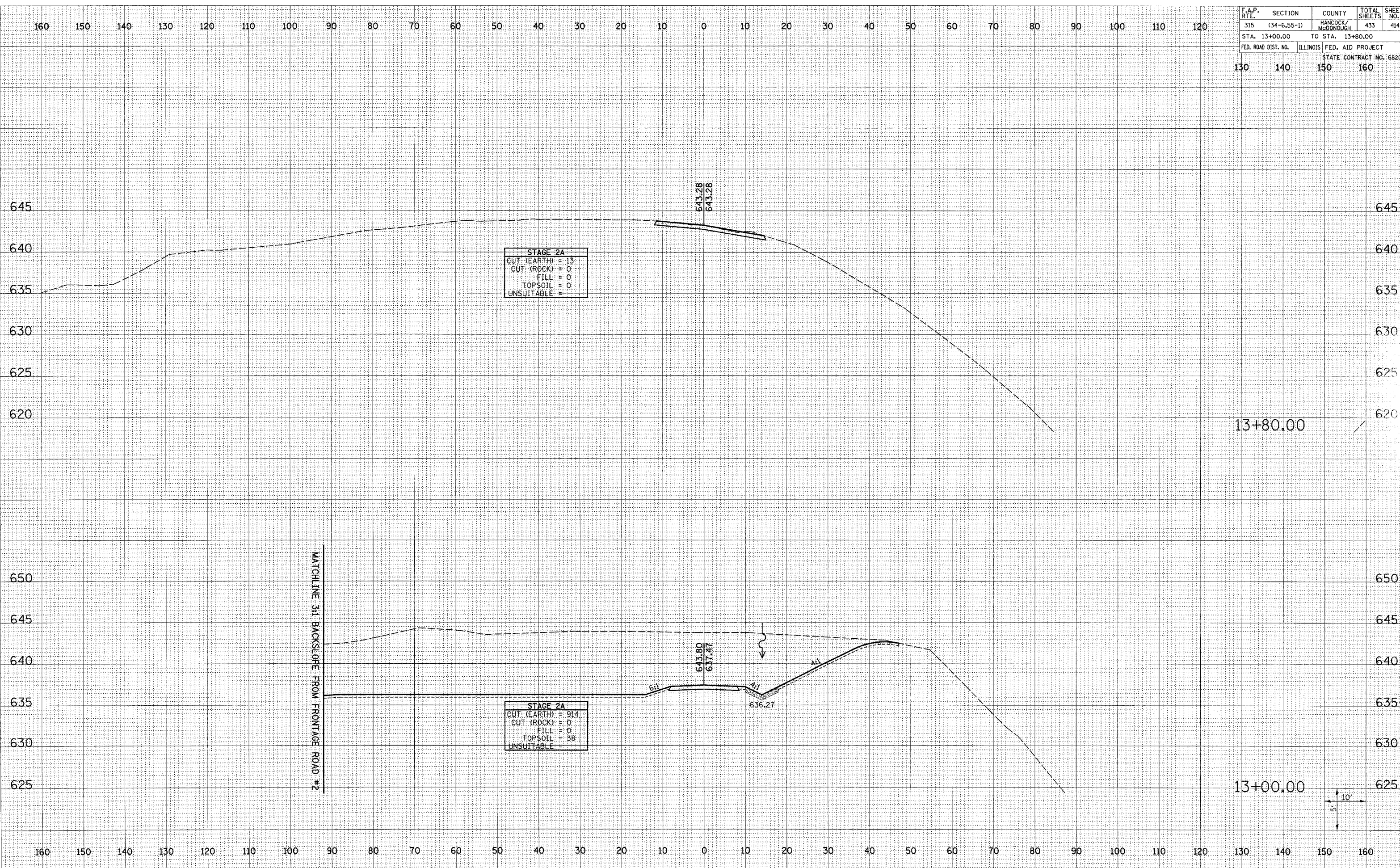

DATE	
BY	
REVIEWED	
DATE	
NO.	
AREAS CHECKED	
NOTE BOOK	
NO.	
FINAL SURVEY	

DATE	
BY	
REVIEWED	
DATE	
NO.	
AREAS CHECKED	
NOTE BOOK	
NO.	
ORIGINAL SURVEY	

Plot Date: 7/8/2006  
 Plot Time: 3:37:28 PM  
 Plotted By: dschmidt  
 Pen Tables: 1dot.tbl  
 Filename: I:\03033\cadd\1\work\p\frontage\frontage\1302\_xcaw03.dgn

FRONTAGE ROAD #2 DRIVEWAY CROSS SECTIONS STA 13+00.00 TO 13+80.00



F.A.P. RTE.	SECTION	COUNTY	TOTAL SHEETS	SHEET NO.
315	(34-6.55-1)	HANCOCK/MCDONOUGH	433	415
STA. 1409+52.15	TO STA. 1410+02.84			
FED. ROAD DIST. NO.	ILLINOIS FED. AID PROJECT		STATE CONTRACT NO. 68206	
130	140	150	160	

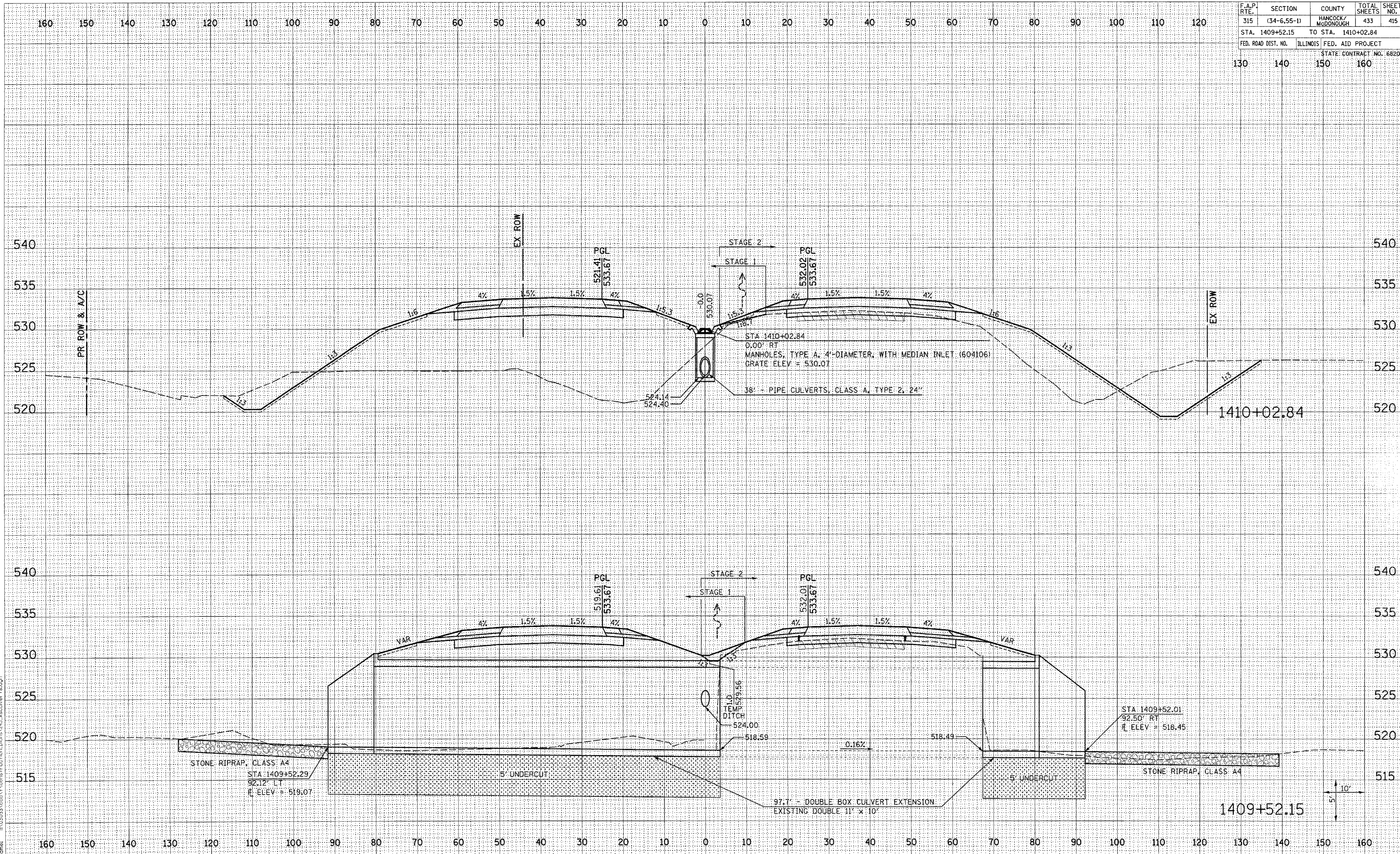

DATE	
BY	
FINAL SURVEY	
PLOTTED	
NOTE BOOK	
AREAS CHECKED	

DATE	
BY	
ORIGINAL SURVEY	
PLOTTED	
NOTE BOOK	
AREAS CHECKED	

Plot Date: 7/18/2006  
 Plot Time: 3:37:33 PM  
 Plotted By: bscm104  
 File Name: I:\03033\road\1\construction\plans\243\_xsection\18.dgn







F.A.P. RTE.	SECTION	COUNTY	TOTAL SHEETS	SHEET NO.
315	(34-6.55-1)	HANCOCK/MCDONOUGH	433	417
STA. 1434+20.00 TO STA. 1434+20.00				
FED. ROAD DIST. NO.		ILLINOIS FED. AID PROJECT		
		STATE CONTRACT NO. 68206		
130	140	150	160	

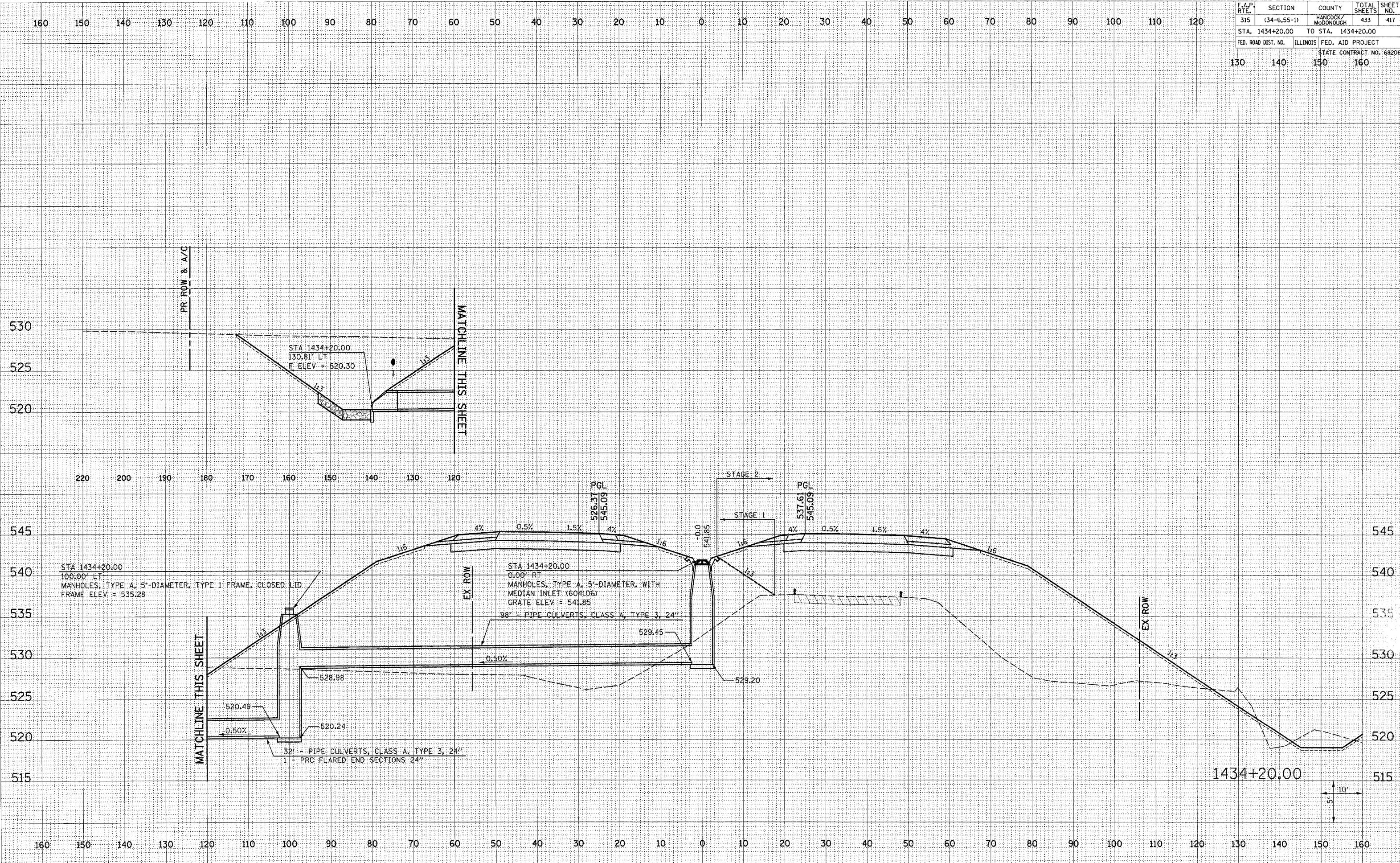

DATE	BY

DATE	BY

Plot Date: 7/18/2006  
 Plot Time: 3:37:54 PM  
 Plotted By: bschmidt  
 Pen Table: 604.tbl  
 File Name: I:\03033\cadd\1\works\tr\action\plans\243\_xsculvert.dgn







F.A.P. RTE.	SECTION	COUNTY	TOTAL SHEETS	SHEET NO.
315	(34-6.55-1)	HANCOCK/MCDONOUGH	433	419
STA. 1449+00.00	TO STA. 1449+00.00			
FED. ROAD DIST. NO.	ILLINOIS FED. AID PROJECT			
130	140	150	160	

BY	DATE
BY	DATE

ORIGINAL SURVEY	SURVEYED	DATE
NOTE BOOK	PLOTTED	
NO.	TEMP. DATE	
	AREAS CHECKED	

Plot Date: 7/18/2006  
 Plot Time: 3:37:35 PM  
 Plotted By: bsrmmct  
 File Path: \\03033\cadd\construct\open\243\res\over\tr\ddp

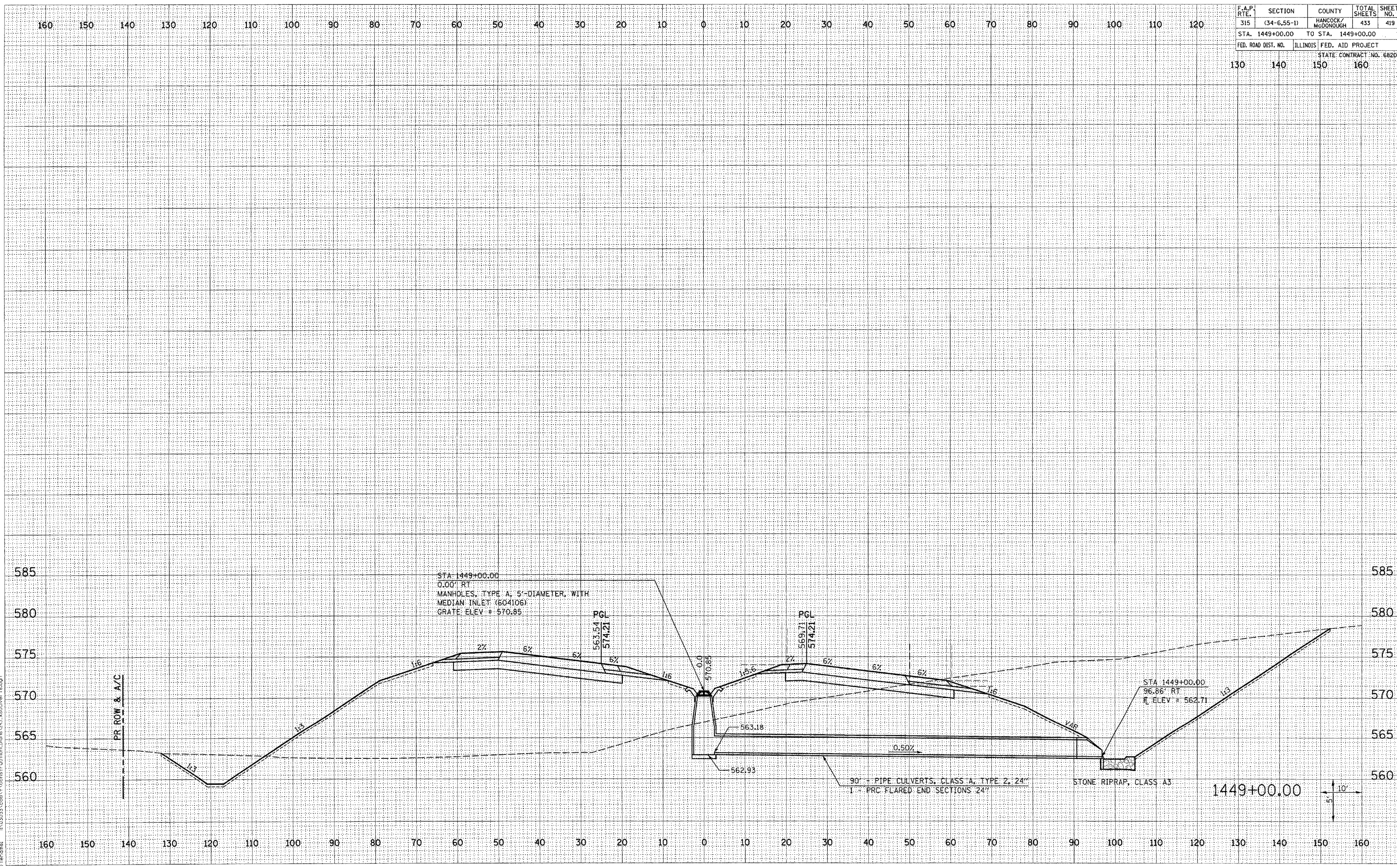







F.A.P. RTE.	SECTION	COUNTY	TOTAL SHEETS	SHEET NO.
315	(34-6.55-1)	HANCOCK/MCDONOUGH	433	421
STA. 23+05.00	TO STA. 23+05.00			
FED. ROAD DIST. NO.	ILLINOIS	FED. AID PROJECT	STATE CONTRACT NO. 68206	
130	140	150	160	

160 150 140 130 120 110 100 90 80 70 60 50 40 30 20 10 0 10 20 30 40 50 60 70 80 90 100 110 120

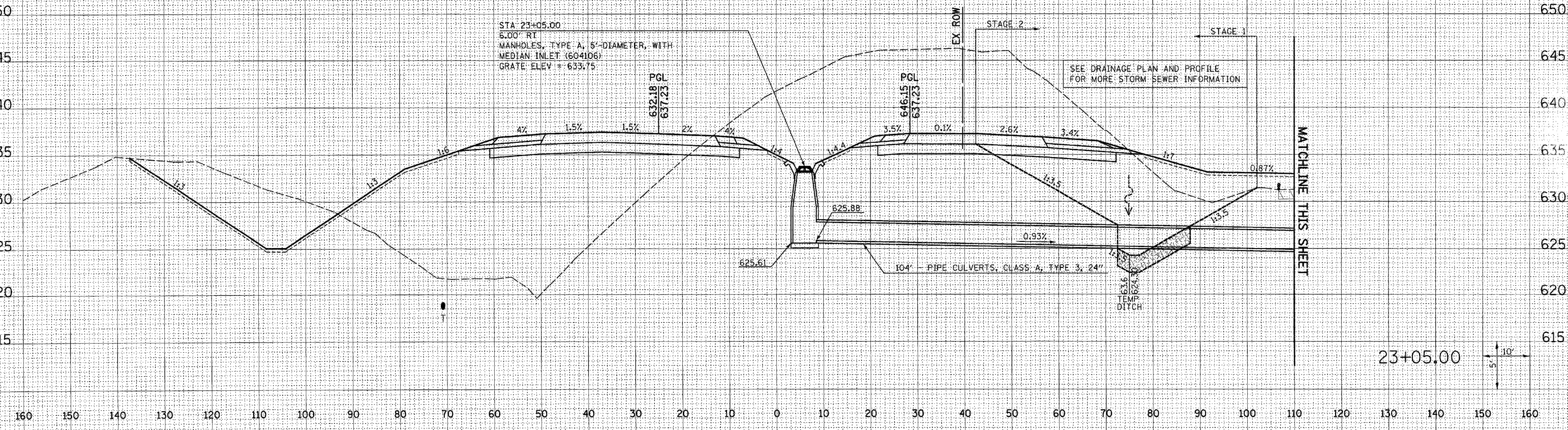
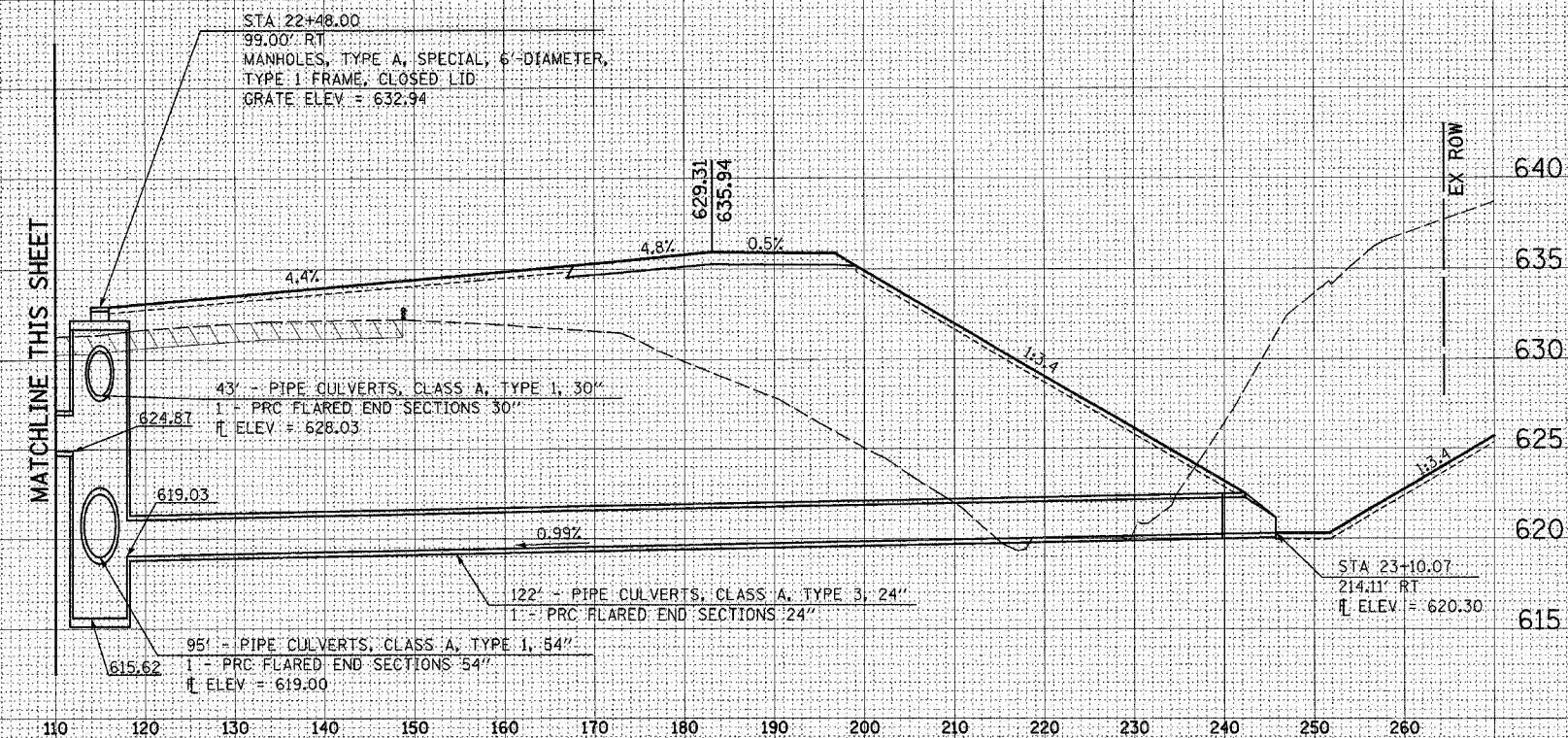

160 150 140 130 120 110 100 90 80 70 60 50 40 30 20 10 0 10 20 30 40 50 60 70 80 90 100 110 120 130 140 150 160

23+05.00

DATE	BY

DATE	BY

Plot Date: 8/20/2006  
 Plot Time: 12:50:31 PM  
 Plotted By: s0000rue  
 Pen Table: fco+tbl  
 File Name: I:\03033\cadd\1\scans\function\_dplan\233\_xsculvert1.scdp



F.A.P. RTE.	SECTION	COUNTY	TOTAL SHEETS	SHEET NO.
315	(34-6.55-1)	HANCOCK/MCDONOUGH	433	422
STA. 34+50.00	TO STA. 50+00.00			
FED. ROAD DIST. NO.	ILLINOIS	FED. AID PROJECT	STATE CONTRACT NO. 68206	
130	140	150	160	

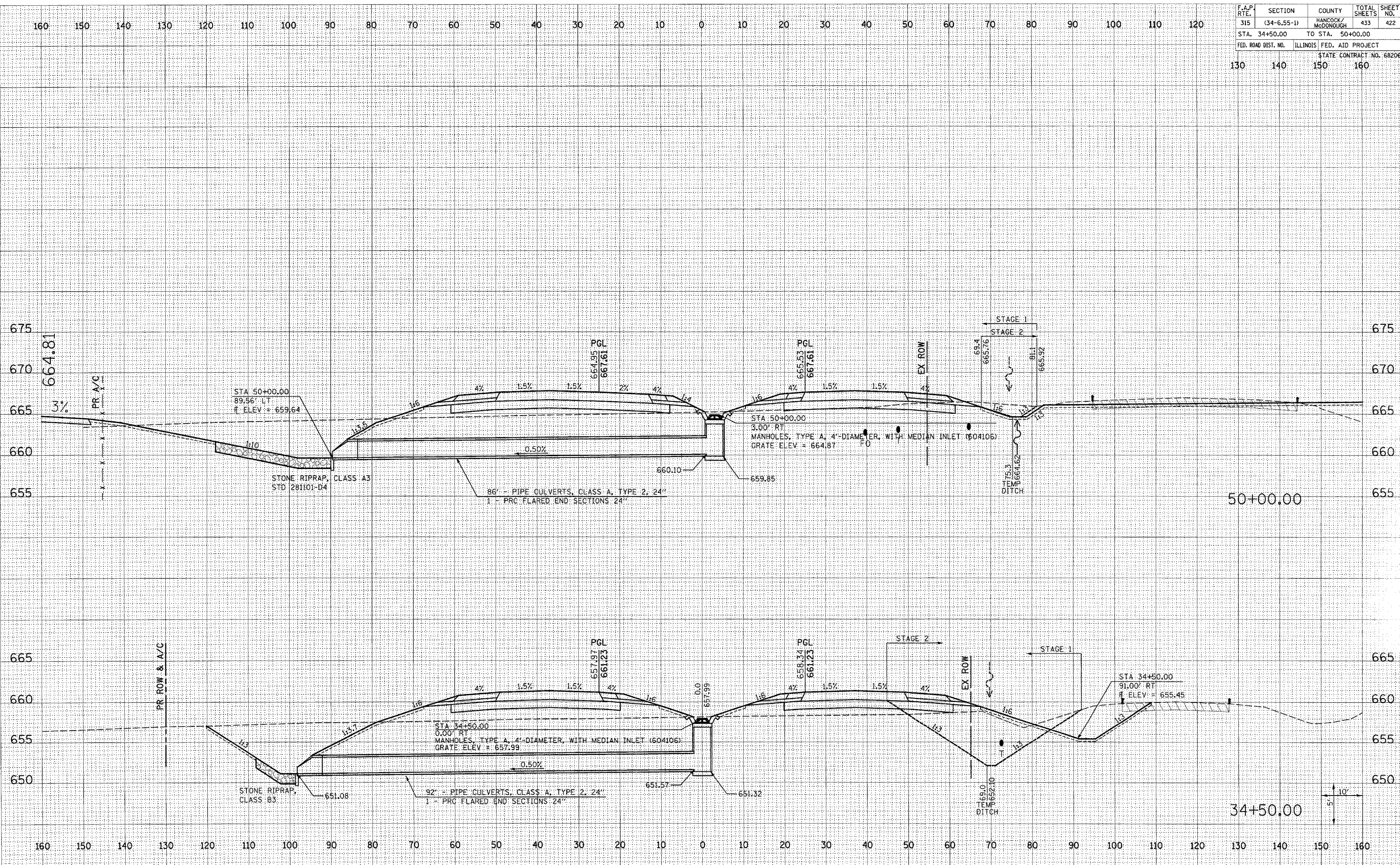

DATE	BY

SURVEYED  
 SURVEY BOOK NO. \_\_\_\_\_  
 TEMPLATE AREAS CHECKED  
 NO. \_\_\_\_\_

DATE	BY

ORIGINAL SURVEY  
 SURVEY BOOK NO. \_\_\_\_\_  
 TEMPLATE AREAS CHECKED  
 NO. \_\_\_\_\_

Plot Date: 7/18/2006  
 Plot Time: 3:37:58 PM  
 Plotted By: bschmidt  
 Pen Table: h00.tbl  
 Filename: I:\03033\cadd\1\comstruc\10-plans\233\_mcdunough\tsa.dwg



F.A.P. RTE.	SECTION	COUNTY	TOTAL SHEETS	SHEET NO.
315	(34-6.55-1)	HANCOCK/MCDONOUGH	433	423
STA. 57+20.00		TO STA. 57+20.00		
FED. ROAD DIST. NO.		ILLINOIS FED. AID PROJECT		
		STATE CONTRACT NO. 68206		
130	140	150	160	

DATE	BY

NO.	AREAS CHECKED

NO.	AREAS CHECKED

DATE	BY

  

NO.	AREAS CHECKED

NO.	AREAS CHECKED

Plot Date: 7/18/2006  
 Plot Time: 3:37:33 PM  
 Plotted By: bschmidt  
 Pen Table: 100+tbl  
 File Name: P:\03033\oads\1\comet\function\plans\733\_xsection\tsu.ccd



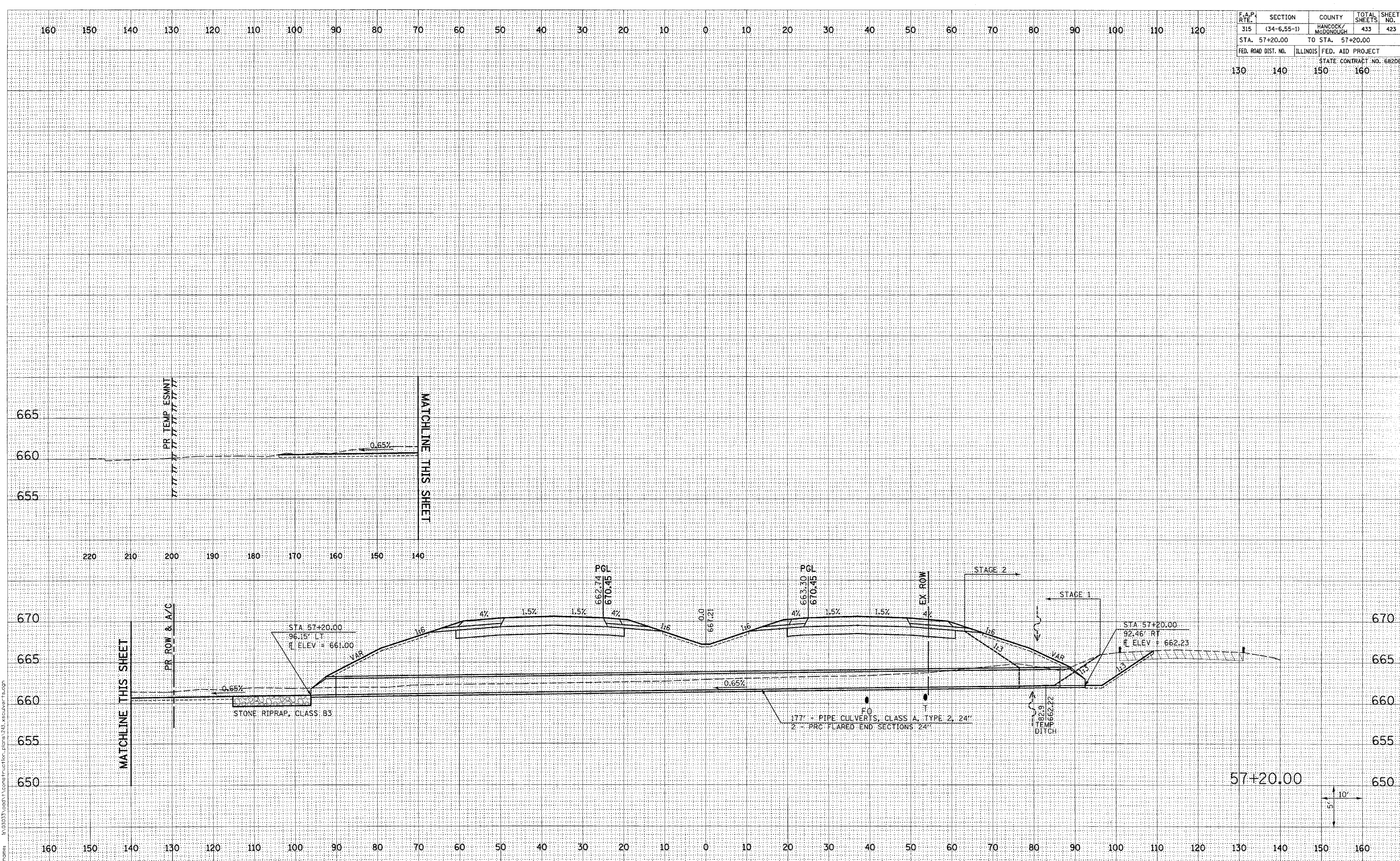





F.A.P. RTE.	SECTION	COUNTY	TOTAL SHEETS	SHEET NO.
315	(34-6.55-1)	HANCOCK/MCDONOUGH	433	425
STA. 74+70.00	TO STA. 74+70.00			
FED. ROAD DIST. NO.	ILLINOIS	FED. AID PROJECT	STATE CONTRACT NO. 68206	
130	140	150	160	

DATE	
BY	
FINAL SURVEY	
REVISIONS	
NOTE BOOK	
AREAS CHECKED	

DATE	
BY	
ORIGINAL SURVEY	
REVISIONS	
NOTE BOOK	
AREAS CHECKED	

Plot Date: 7/18/2006  
 Plot Time: 3:37:29 PM  
 Plotted By: sacmhd  
 Pen Table: iso+.tbl  
 Filename: I:\03033\cdt\1\construction\plans\243\exc\cvt\ts.dgn

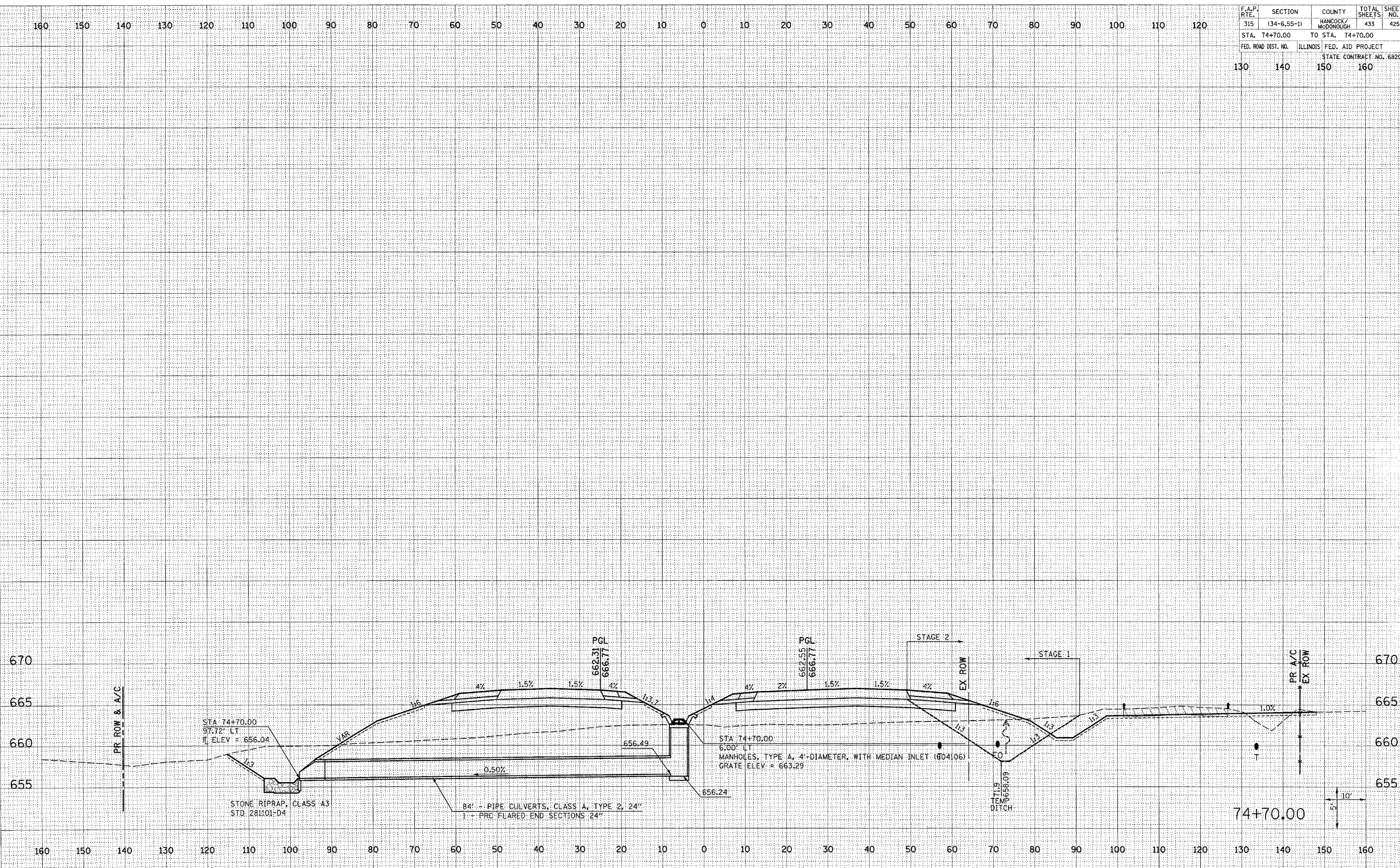

FAP 315 (IL 336) DRAINAGE CROSS SECTIONS STA 74+70.00 TO 74+70.00



F.A.P. RTE.	SECTION	COUNTY	TOTAL SHEETS	SHEET NO.
315	(34-6.55-1)	HANCOCK/MCDONOUGH	433	426
STA. 80+85.45	TO STA. 80+85.45			
FED. ROAD DIST. NO.	ILLINOIS	FED. AID PROJECT	STATE CONTRACT NO. 68206	
130	140	150	160	

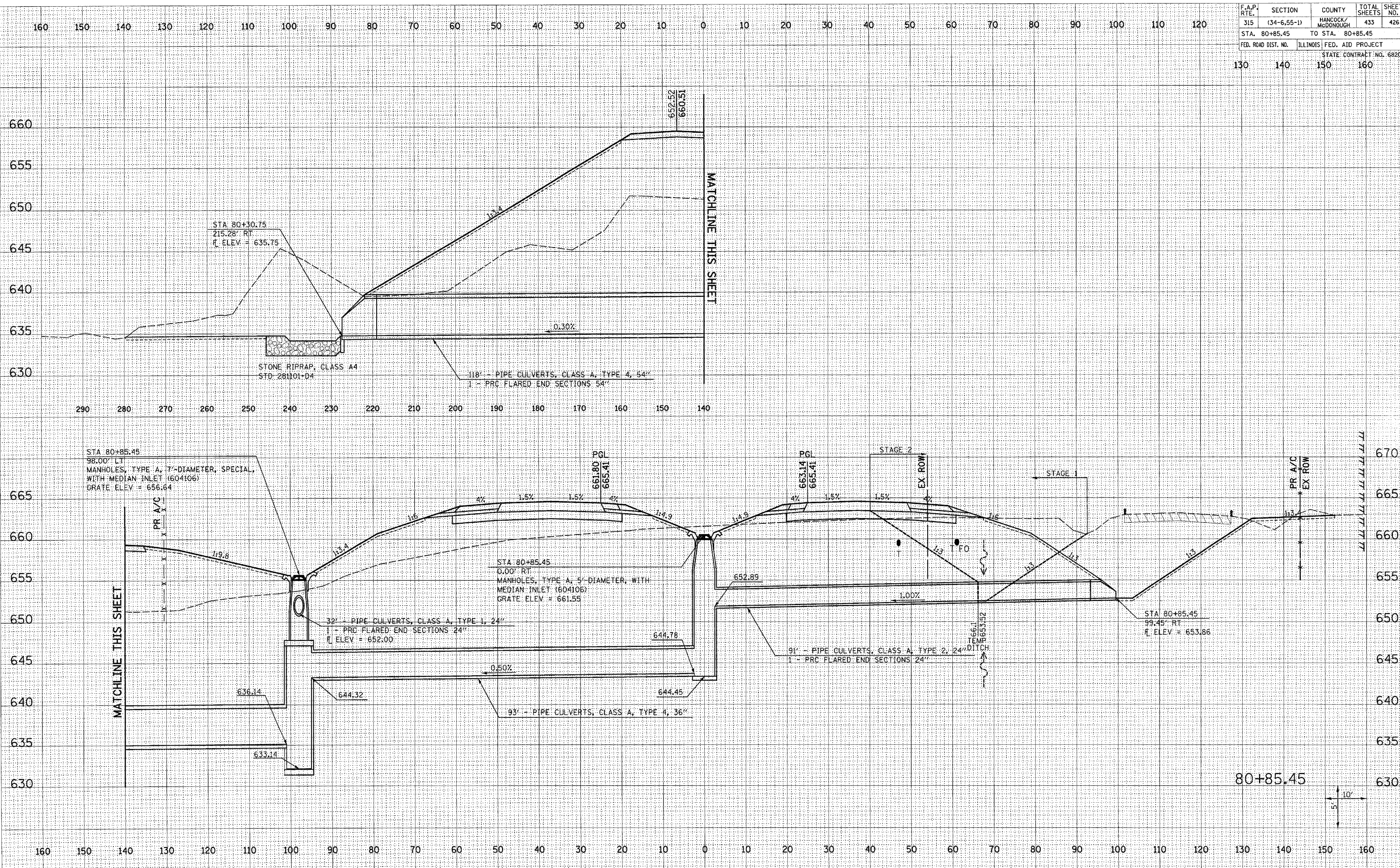

DATE	BY
DATE	BY
DATE	BY

DATE	BY
DATE	BY
DATE	BY

Plot Date: 8/20/2006  
 Plot Time: 02:50:32 PM  
 Plotted By: edonohue  
 Pen Table: ldr.tbl  
 Plotname: I:\00033\cd\1\constr\ploc\plan\336\drainage\sta.dgn















160 150 140 130 120 110 100 90 80 70 60 50 40 30 20 10 0 10 20 30 40 50 60 70 80 90 100 110 120

F.A.P. RTE.	SECTION	COUNTY	TOTAL SHEETS	SHEET NO.
315	(34-6.55-1)	HANCOCK/MCDONOUGH	433	430
STA. 799+06.04		TO STA. 799+06.04		
FED. ROAD DIST. NO.		ILLINOIS FED. AID PROJECT		
		STATE CONTRACT NO. 68206		
130	140	150	160	

DATE	
BY	
REVIEWED	
DESIGNED	
TEMPLATE	
AREAS	
CHECKED	
NO.	

DATE	
BY	
REVIEWED	
DESIGNED	
TEMPLATE	
AREAS	
CHECKED	
NO.	

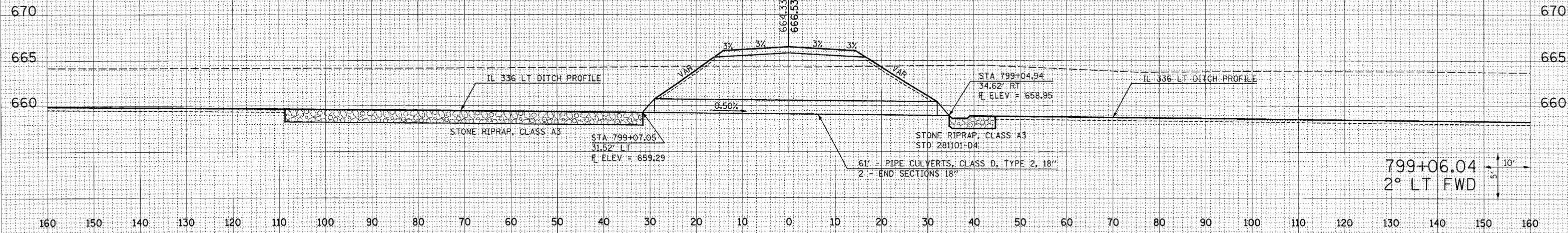

799+06.04  
2° LT FWD

Plot Date: 7/18/2006  
Plot Time: 3:37:43 PM  
Plotted By: bechmidt  
Pen Tables: d01.tbl  
Filename: I:\05033\cdt\1\construction\plans\28\28.dgn







F.A.P. RTE.	SECTION	COUNTY	TOTAL SHEETS	SHEET NO.
315	(34-6.55-1)	HANCOCK/MCDONOUGH	433	432
STA. 393+00.00		TO STA. 396+00.00		
FED. ROAD DIST. NO.	ILLINOIS FED. AID PROJECT		STATE CONTRACT NO. 68206	
130	140	150	160	

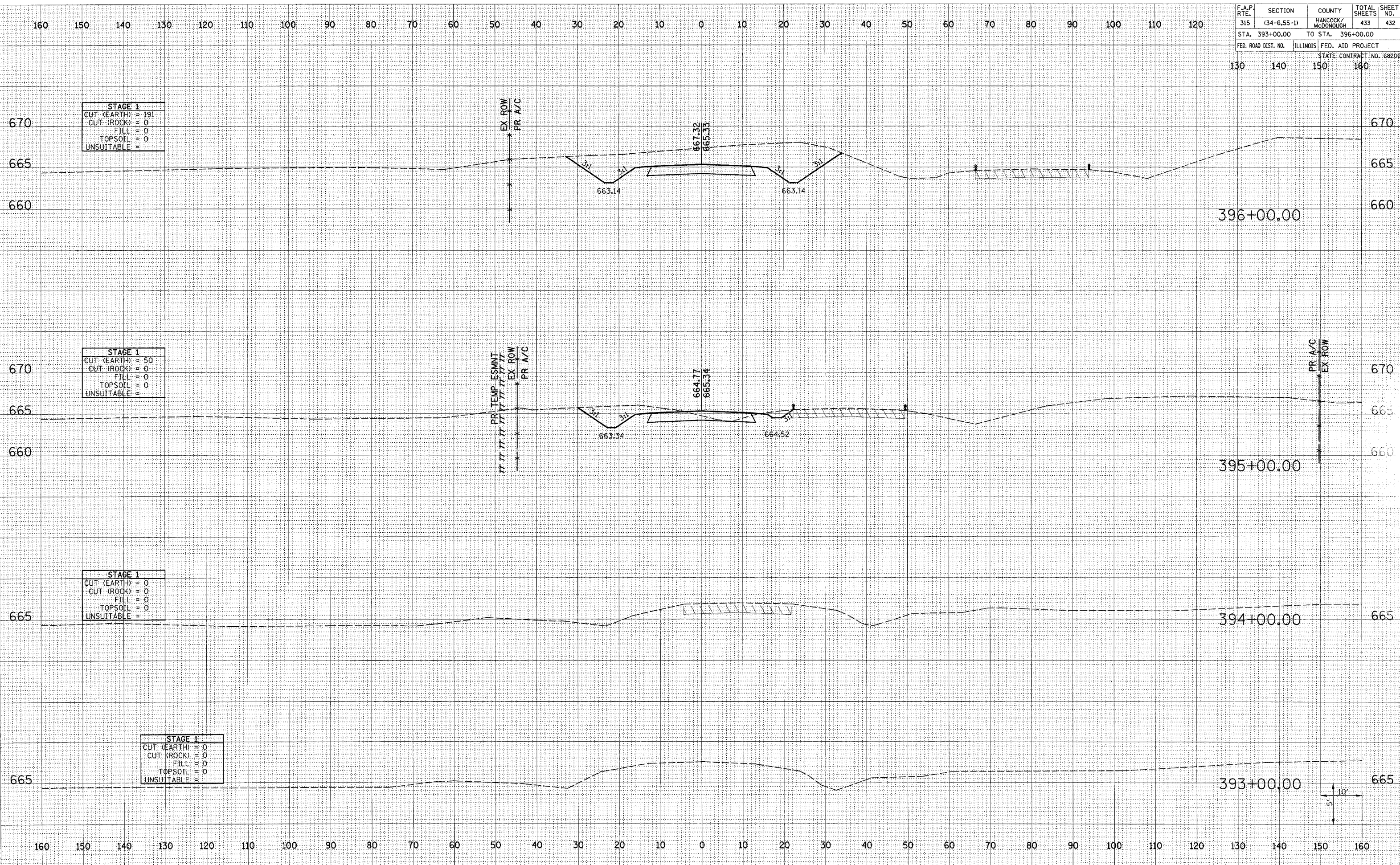

DATE	
BY	
DESIGNED	
CHECKED	
PLOTTED	
TEMPLATE	
AREAS	
CHECKED	
FINAL SURVEY NOTE BOOK NO.	

DATE	
BY	
DESIGNED	
CHECKED	
PLOTTED	
TEMPLATE	
AREAS	
CHECKED	
ORIGINAL SURVEY NOTE BOOK NO.	

Plot Date: 7/18/2006  
Plot Time: 3:37:45 PM  
Plotted By: bschmidt  
Pen Tables: bdr.tbl  
Filename: I:\03033\cadd\Construction\plans\244\_x8161d1a.dgn



F.A.P. RTE.	SECTION	COUNTY	TOTAL SHEETS	SHEET NO.
315	(34-6.55-1)	HANCOCK/MCDONOUGH	433	433
STA. 397+00.00		TO STA. 399+00.00		
FED. ROAD DIST. NO.		ILLINOIS FED. AID PROJECT		
		STATE CONTRACT NO. 68206		

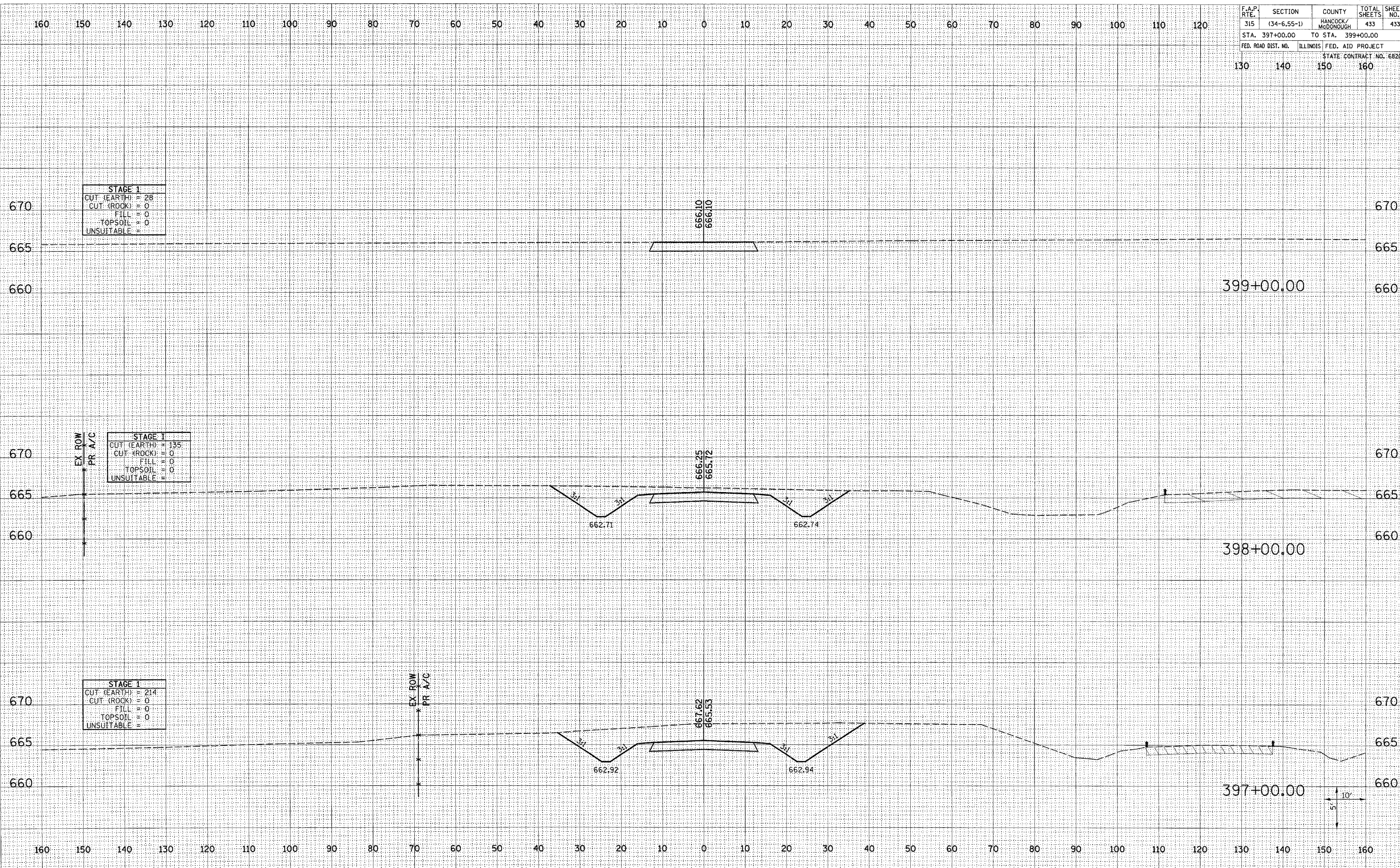

STAGE 1	
CUT (EARTH)	28
CUT (ROCK)	0
FILL	0
TOPSOIL	0
UNSUITABLE	0

STAGE 1	
CUT (EARTH)	135
CUT (ROCK)	0
FILL	0
TOPSOIL	0
UNSUITABLE	0

STAGE 1	
CUT (EARTH)	214
CUT (ROCK)	0
FILL	0
TOPSOIL	0
UNSUITABLE	0

EX ROW  
PR A/C

EX ROW  
PR A/C

10'  
5'

BY	DATE

BY	DATE

Plot Date: 7/18/2006  
Plot Time: 3:37:45 PM  
Plotted By: bschmidt  
Pen Tables: (dot.tbl)  
Filename: I:\03033\cadd\1\construction\plan\plan\_244\_xstblplot.dgn



