

RTE.	SECTION	COUNTY	TOTAL SHEETS	SHEET NO.
619	(120) BR-1	PUTNAM	28	8
STA.	TO STA.			
FED. ROAD DIST. NO.	ILLINOIS	FED. AID PROJECT		

NOTES:

1. TRAFFIC CONTROL SHALL BE INSTALLED ACCORDING TO STANDARD 701321.
2. TEMPORARY WIDENING IS DESIGNED TO BE LEFT IN PLACE AT THE CONCLUSION OF THE PROJECT, AS INDICATED, AND USED AS BITUMINOUS SHOULDER AND GUARDRAIL STABILIZATION.

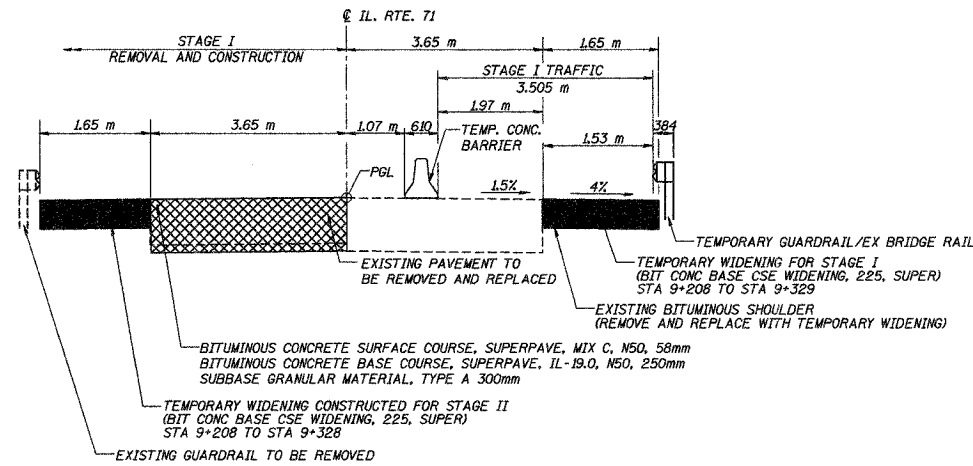

STAGE I TRAFFIC
(LOOKING EAST)

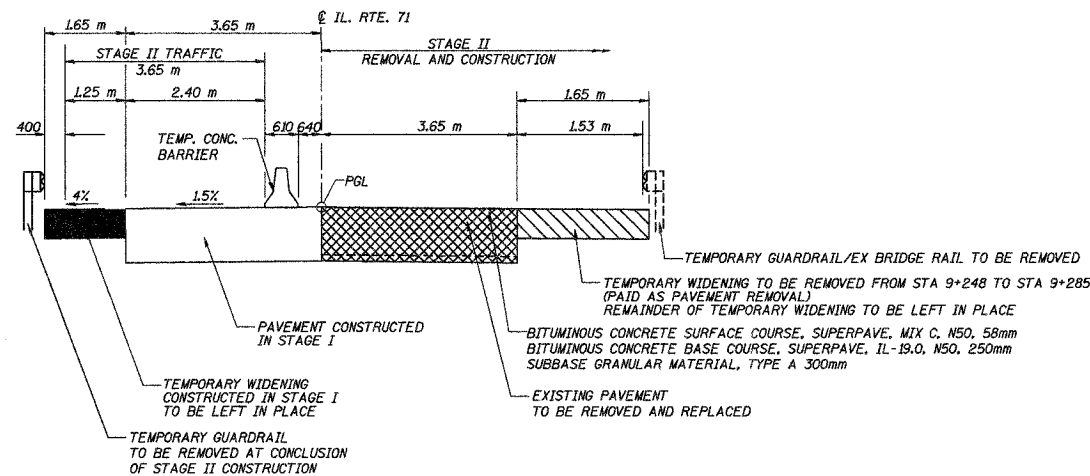

STAGE II TRAFFIC
(LOOKING EAST)

STAGE I SEQUENCE OF OPERATIONS

1. REMOVE EXISTING SIGNS AND ANY OTHER OBSTRUCTIONS NECESSARY TO CONSTRUCT PROPOSED BIT CONCRETE BASE COURSE WIDENING AND EARTHWORK THAT IS REQUIRED FOR STAGE I TRAFFIC. RELOCATE FIELD ENTRANCE.
2. INSTALL BIT CONCRETE BASE COURSE WIDENING FOR STAGE I TRAFFIC.
3. INSTALL TEMPORARY TRAFFIC SIGNALS, SIGNS, IMPACT ATTENUATORS, TEMPORARY CONCRETE BARRIERS, VERTICAL PANELS, DRUMS, AND ALL ITEMS AS PER THESE DETAILS AND TRAFFIC CONTROL & PROTECTION STANDARD 701321 TO ACCOMMODATE STAGE I TRAFFIC.
4. BEGIN STAGE I CONSTRUCTION BY REMOVING EXISTING GUARDRAIL AND TRAFFIC BARRIER ENDS. DRIVE TEMPORARY SHEET PILING. REMOVE PORTIONS OF EXISTING BRIDGE ITEMS AS PER CULVERT PLANS AND ANY OTHER OBSTRUCTIONS NECESSARY TO CONSTRUCT ALL ITEMS IN STAGE I.
5. CONSTRUCT STAGE I ROADWAY AND BRIDGE ITEMS AS WELL AS BIT BASE COURSE WIDENING AND TEMP GUARDRAIL FOR STAGE II TRAFFIC EXCEPT BIT SURFACE COURSE PER CONTRACT PLANS. (SHEET PILING MAY NEED TO BE ADJUSTED PRIOR TO BACKFILLING.)

STAGE II SEQUENCE OF OPERATIONS

1. INSTALL TEMPORARY TRAFFIC SIGNALS, SIGNS, IMPACT ATTENUATORS, TEMPORARY CONCRETE BARRIERS, VERTICAL PANELS, DRUMS, AND ALL ITEMS AS PER THESE DETAILS AND AS PER TRAFFIC CONTROL & PROTECTION STANDARD 701321 TO ACCOMMODATE STAGE II TRAFFIC.
2. BEGIN STAGE II CONSTRUCTION BY REMOVING EXISTING GUARDRAIL AND TRAFFIC BARRIER ENDS. DRIVE TEMPORARY SHEET PILING. REMOVE PORTIONS OF EXISTING BRIDGE ITEMS AS PER CULVERT PLANS, ROADWAY, BIT BASE COURSE WIDENING FROM STAGE I, AND ANY OTHER OBSTRUCTIONS NECESSARY TO CONSTRUCT ALL ITEMS IN STAGE II.
3. CONSTRUCT STAGE II ROADWAY AND BRIDGE ITEMS EXCEPT BIT SURFACE COURSE AS PER PLANS. INSTALL GUARDRAIL AND BIT SHOULDER FOR GUARDRAIL STABILIZATION.
4. GRADE SIDE SLOPES ON THE SOUTH SIDE OF THE ROADWAY AS SHOWN IN THE CROSS SECTIONS. PLACE TOPSOIL AND SEEDING.

STAGE III SEQUENCE OF OPERATIONS

1. CONSTRUCT REMAINING BIT SHOULDER FOR GUARDRAIL STABILIZATION.
2. GRADE REMAINING SIDE SLOPES AS SHOWN IN THE CROSS SECTIONS. PLACE TOPSOIL AND SEEDING.
3. CONSTRUCT GUARDRAIL.
4. CONSTRUCT BIT SURFACE COURSE.
5. PLACE PERMANENT PAVEMENT MARKINGS.

REVISIONS	NAME	DATE

ILLINOIS DEPARTMENT OF TRANSPORTATION
MAINTENANCE OF TRAFFIC
TYPICAL SECTIONS
 ILLINOIS ROUTE 71
 STATION 9+268.50 (STRUCTURE NO 078-2008)

DATE: 8/31/06
 DRAWN BY: ESN
 CHECKED BY: MJL

SCALE IN METERS
 1:500