

STATE OF ILLINOIS
DEPARTMENT OF PUBLIC WORKS & BUILDINGS
DIVISION OF HIGHWAYS

**FOR INFORMATION ONLY
NOT FOR CONSTRUCTION**

WORK SHEET NO. 1001	SECTION	COUNTY	TOTAL SHEETS	SHEET NO.
FA 39	14-VB	CHAMPAIGN	20	8
14-VF	14-VF		16	8
143 2242 SHEET NO. 1	SCALE	NO. OF PROJECT		

1/8 SHEETS

Note: Framing Plan for West Bound Structure is identical to East Bound Structure except for Cross Frames CF-2 and 18Z-5A, T-assembly which are to be placed between Girders 1 & 2

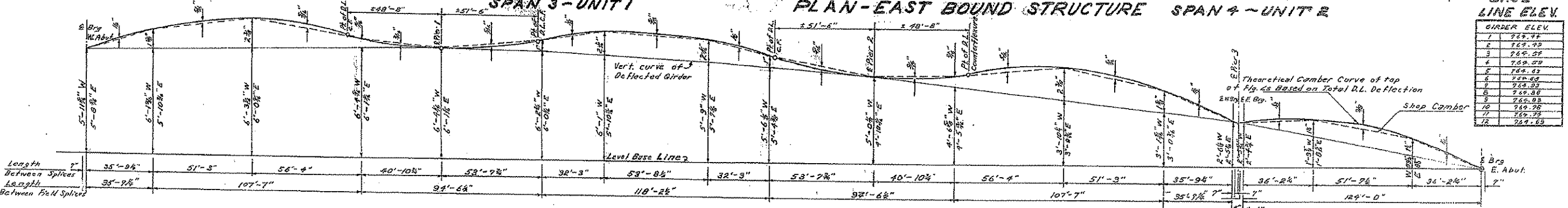
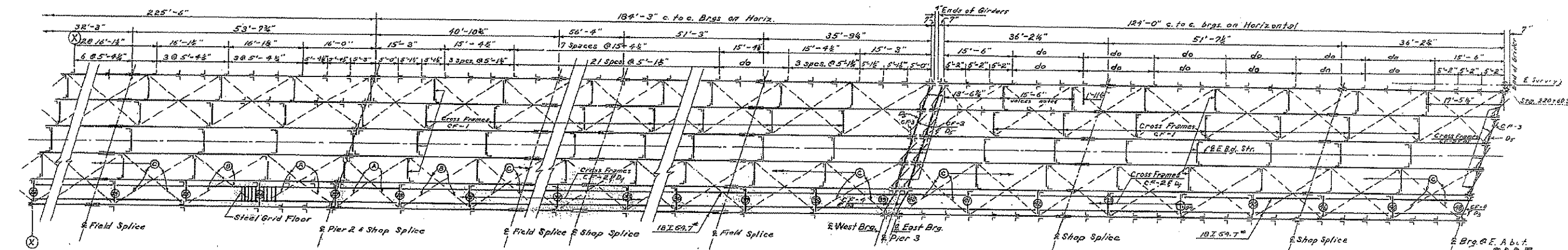
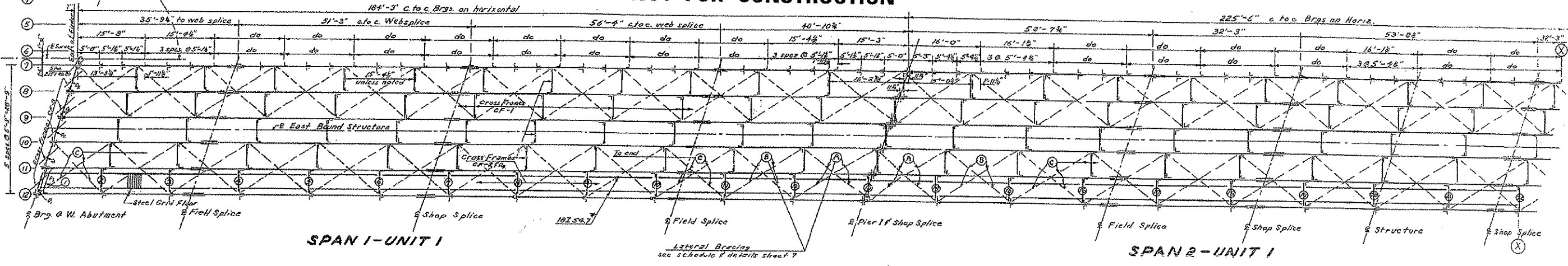

**TYPICAL CAMBER DIAGRAM FOR ALL GIRDERS
EAST & WEST BOUND STRUCTURES**

COMPUTED V. N. Nelson
CHECKED M. J. P. [Signature]
DRAWN R. N. [Signature]
CHECKED M. J. P. [Signature]

EXAMINED Sept 23, 1957
V. W. Roman
ENGINEER OF BRIDGE & TRUSS STRUCTURES
PASSED [Signature]
APPROVED R. K. [Signature]
CHIEF HIGHWAY ENGINEER

W denotes West bound structure - Girders 1 thru 6
E denotes East bound structure - Girders 7 thru 12

Deflection due to steel - 10%
Deflection due to concrete - 60%

FRAMING PLAN
I.C.R.R. OVERHEAD
FA R.T. 39 SEC. 14-VB-VF
CHAMPAIGN COUNTY
STA. 219+00.55