CONTRACT NO. 72A18

F.A. RTE.	SECTION	COUNTY	TOTAL SHEETS	SHEET NO.
	D-6 ITS #2	SANGAMON	30	12
STA.		TO STA.		
FED. ROAD DIST. NO.	ILLINOIS	FED. AID PROJECT		

FIBER OPTIC QUANTITIES

QUANTITY	UNIT	ITEM
3009.0	FOOT	CONDUIT IN TRENCH, 1 1/2" DIA., PVC
90.0	FOOT	CONDUIT, AUGERED, 1 1/2" DIA., PVC
1	EACH	DRILL EXISTING JUNCTION BOX
4	EACH	JUNCTION BOX (SPECIAL)
3009.0	FOOT	TRENCH AND BACKFILL FOR ELECTRICAL WORK
3667.0	FOOT	FIBER OPTIC CABLE IN CONDUIT, NO 62.5/125, 8F

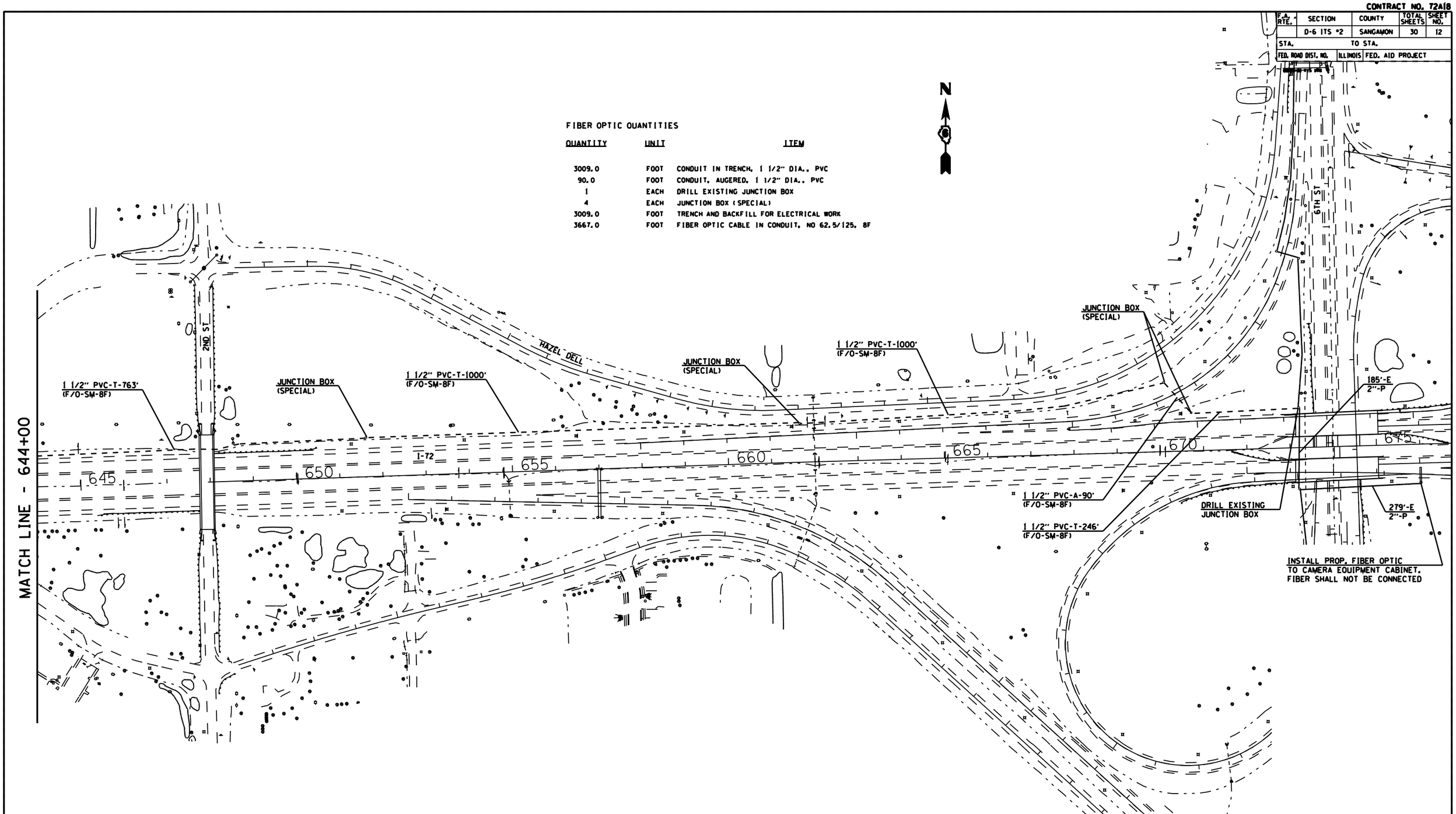

REVISIONS	
NAME	DATE

ILLINOIS DEPARTMENT OF TRANSPORTATION

I-72 F/O PLAN VIEW

D-6 ITS-2
SANGAMON COUNTY

SCALE: VERT. HORIZ. 1" = 500'

DATE

DRAWN BY KDA

CHECKED BY

PLOT DATE : $DATE$
FILE NAME : $FILEL$
PLOT SCALE : $SCALE$
USER NAME : $USER$