

F.A.P. RTE.	SECTION	COUNTY	TOTAL SHEETS	SHEET NO.
789	54BR-1	MADISON	62	24A
STA. _____		TO STA. _____		
FED. ROAD DIST. NO. _____		ILLINOIS FED. AID PROJECT		

DETAIL OF FIELD ENTRANCES
W/ BITUMINOUS SHOULDERS

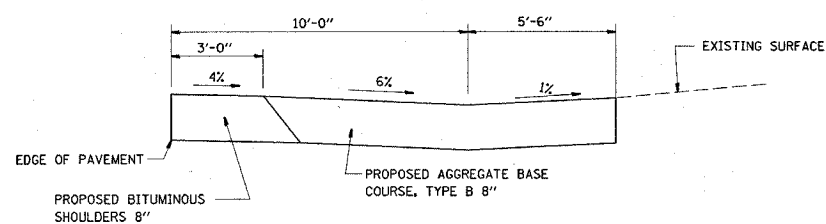

SECTION A-A WITH POSITIVE GRADE
@ STA 289+18.25 FE

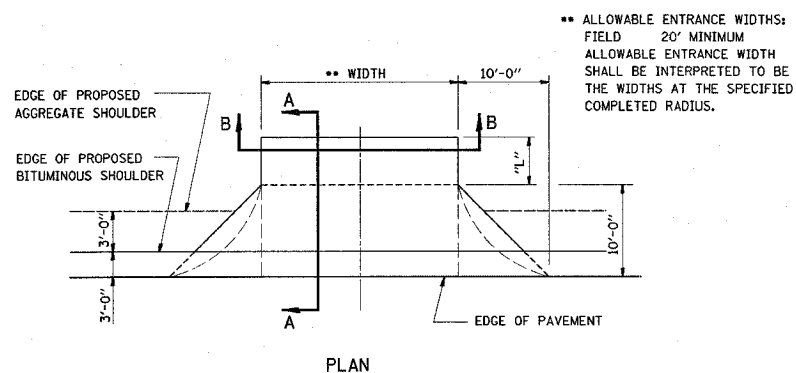
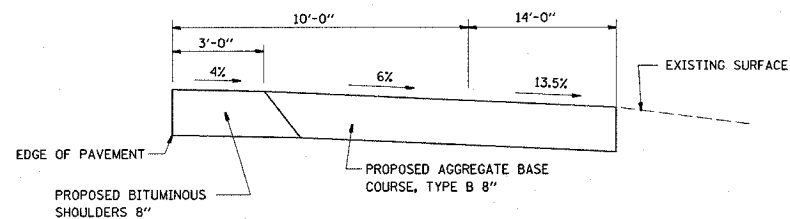

SECTION A-A WITH NEGATIVE GRADE
@ STA 289+34.62 FE

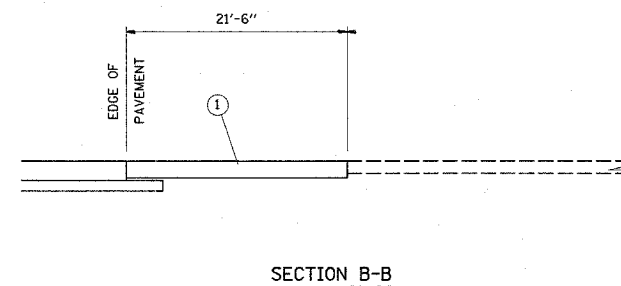
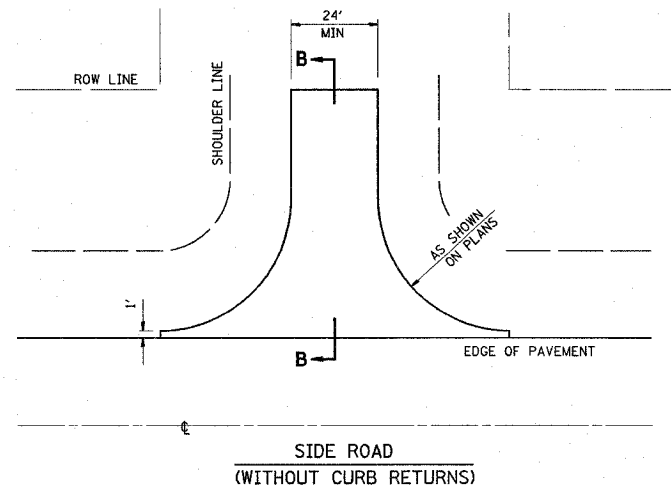

① INCIDENTAL BITUMINOUS SURFACING, 6" AVE. THICKNESS

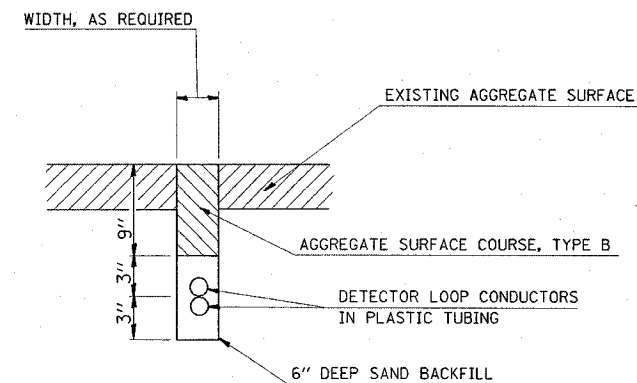

DETAIL
DETECTOR LOOP INSTALLED IN TRENCH

INSTALLATION IS TO BE DONE IN CONFORMANCE WITH THE REQUIREMENTS OF THE PLANS AND SECTION 886 OF THE STANDARD SPECIFICATIONS WITH THE FOLLOWING EXCEPTIONS:

1. SLOTS ARE TO BE TRENCHED INSTEAD OF SAWED.
2. THIS WORK SHALL NOT BE PAID FOR SEPARATELY BUT SHALL BE INCLUDED IN THE COST OF TEMPORARY BRIDGE TRAFFIC SIGNALS - 1 EACH.

DETAIL OF AGGREGATE ENTRANCES
W/ BITUMINOUS SHOULDERS
PRIVATE ENTRANCES

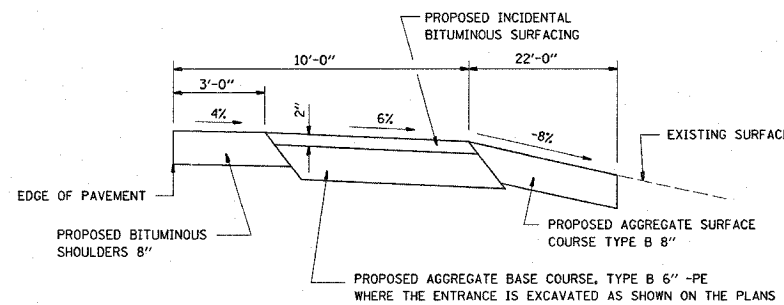
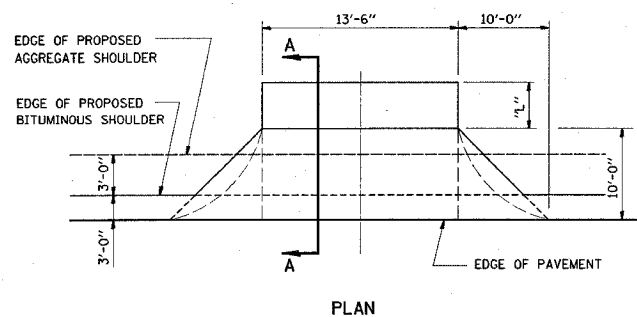

SECTION A-A WITH NEGATIVE GRADE
@ STA 286+41.3 PE

REVISIONS	
NAME	DATE

ILLINOIS DEPARTMENT OF TRANSPORTATION
DETAILS SHEET
FAP ROUTE 789
SECTION 54BR-1
MADISON COUNTY
SCALE: VERT. _____
HORIZ. _____
DATE _____
DRAWN BY _____
CHECKED BY _____

PLOT DATE = 10/18/2006
FILE NAME = c:\pvs\pvs14\work\405\plan\014055.dgn
PLOT SCALE = 5/8"=1'-0" / IN.
REFERENCE = #REF#