

F.A.U. NO.	SECTION	COUNTY	TOTAL SHEETS	SHEET NO.
0177	01-00168-06-BT	LAKE	38	7

STAGE 1 CONSTRUCTION (TEMPORARY BIKE PATH)
FED. ROAD DIST. NO. 7 ILLINOIS FED. AID PROJECT HD-8003695

DATE	BY	REVISION

PLAN
SURVEYED
PLOTTED
NOTED
BY
DATE

DATE	BY	REVISION

PROFILE
SURVEYED
PLOTTED
NOTED
BY
DATE

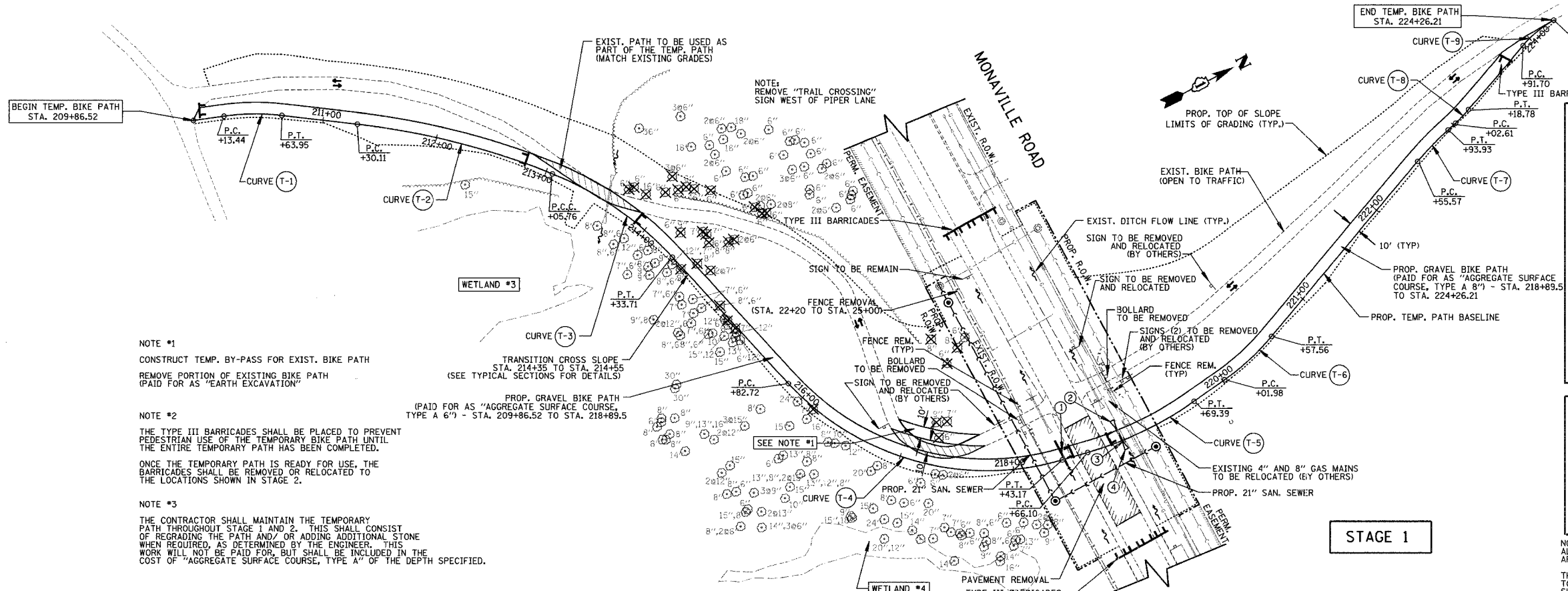

NOTE #1
CONSTRUCT TEMP. BY-PASS FOR EXIST. BIKE PATH
REMOVE PORTION OF EXISTING BIKE PATH
(PAID FOR AS "EARTH EXCAVATION")

NOTE #2
THE TYPE III BARRICADES SHALL BE PLACED TO PREVENT
PEDESTRIAN USE OF THE TEMPORARY BIKE PATH UNTIL
THE ENTIRE TEMPORARY PATH HAS BEEN COMPLETED.
ONCE THE TEMPORARY PATH IS READY FOR USE, THE
BARRICADES SHALL BE REMOVED OR RELOCATED TO
THE LOCATIONS SHOWN IN STAGE 2.

NOTE #3
THE CONTRACTOR SHALL MAINTAIN THE TEMPORARY
PATH THROUGHOUT STAGE 1 AND 2. THIS SHALL CONSIST
OF REGRADING THE PATH AND/OR ADDING ADDITIONAL STONE
WHEN REQUIRED, AS DETERMINED BY THE ENGINEER. THIS
WORK WILL NOT BE PAID FOR, BUT SHALL BE INCLUDED IN THE
COST OF "AGGREGATE SURFACE COURSE, TYPE A" OF THE DEPTH SPECIFIED.

- STAGE 1 CONSTRUCTION SEQUENCE**
1. REMOVE TREES & CLEAR PROPOSED GRADING AREA.
 2. INSTALL TEMPORARY CULVERTS AT 2 LOCATIONS.
 3. CONSTRUCT TEMPORARY BY-PASS FOR EXISTING BIKE PATH & REMOVE PORTIONS OF PATH.
 4. CONSTRUCT TEMPORARY BIKE PATH UP TO MONVILLE ROAD.
 5. ACTIVATE DETOUR (SEE SHEET 11 FOR DETAILS).
 6. REMOVE MONVILLE RD. PAVEMENT FROM STA. 24+05 TO STA. 224+26.21
 7. COMPLETE CONSTRUCTION OF TEMPORARY BIKE PATH ACROSS MONVILLE ROAD.
 8. INSTALL 21" SANITARY SEWER. THE EXISTING PATH MAY BE TEMPORARILY CLOSED TO INSTALL THE SEWER, WHEN APPROVED BY THE ENGINEER.

- ① 24" - TEMPORARY CULVERT PIPE 12" ϕ 1.00%
STA. 24+10, 24' RT INV = 794.00
STA. 24+34, 24' RT INV = 794.24
T.B.F. = 1 CU YD
- ② P.R.C. FLARED END SECTION, 12"
STA. 24+18, 28' LT, INV = 793.93
T.B.F. = 1 CU YD
- ③ 16' - 12" S.S., C.L.A., T-1 ϕ 1.80%
T.B.F. = 1 CU YD
- ④ P.R.C. FLARED END SECTION, 12"
STA. 24+46, 28' LT, INV = 794.43
STATIONING BASED OFF OF MONVILLE RD ALIGNMENT

NOTE:
ALL SIGNS WITHIN THE LIMITS OF THE PROJECT
ARE TO BE REMOVED UNLESS OTHERWISE NOTED.
THE EXISTING SPLIT RAIL FENCES AT THE ENTRANCES TO
THE BIKEPATH SHALL BE REMOVED. THIS WORK
SHALL BE PAID FOR AS "FENCE REMOVAL."

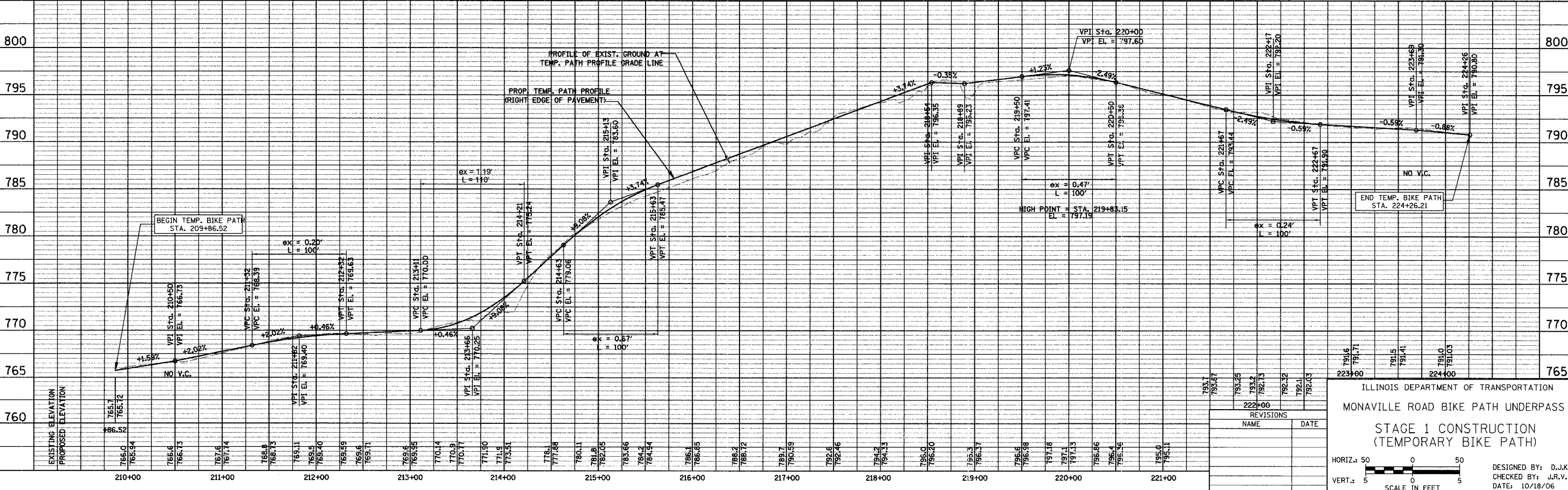

REVISIONS

NAME	DATE

ILLINOIS DEPARTMENT OF TRANSPORTATION
MONVILLE ROAD BIKE PATH UNDERPASS
STAGE 1 CONSTRUCTION
(TEMPORARY BIKE PATH)

HORIZ.: 50
VERT.: 5
SCALE IN FEET

DESIGNED BY: D.J.K.
CHECKED BY: J.R.V.
DATE: 10/18/06