

F.A.U. RTE.	SECTION	COUNTY	TOTAL SHEETS	SHEET NO.
0177	01-00168-06-BT	LAKE	38	8

STAGE 2 CONSTRUCTION (PERMANENT BIKE PATH)
 FED. ROAD DIST. NO. 7 ILLINOIS FED. AID PROJECT HD-9003695

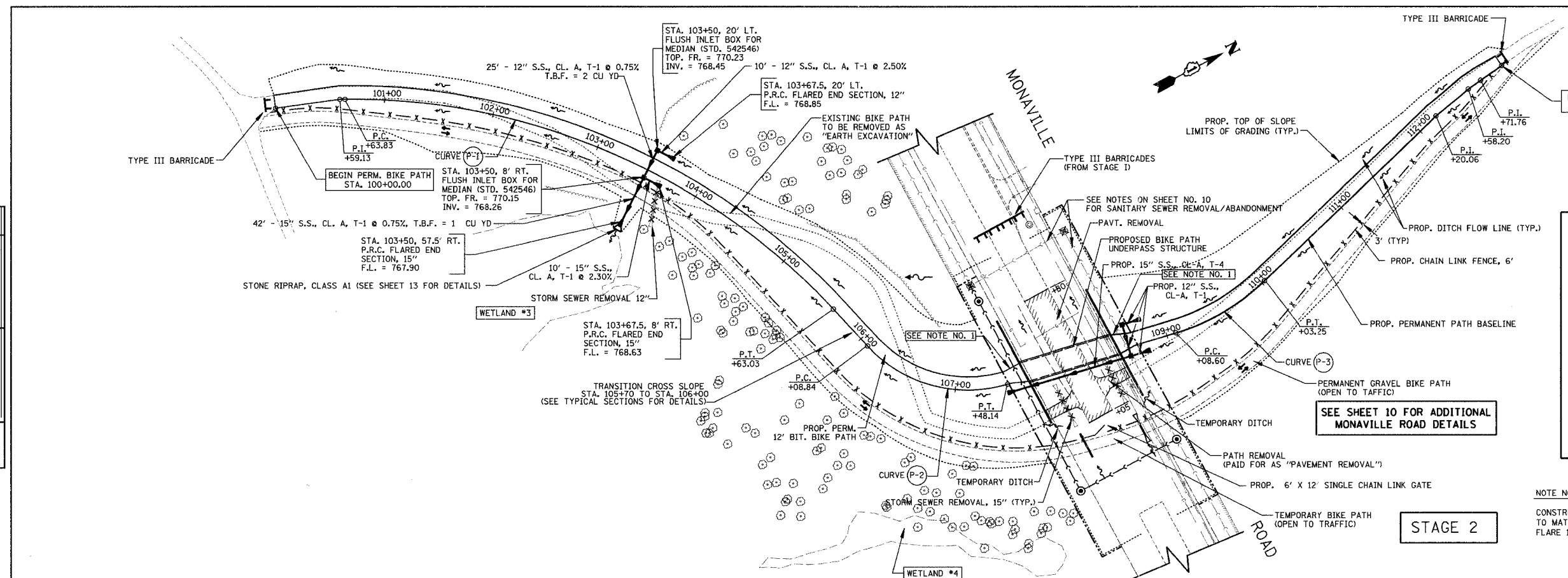

- STAGE 2 CONSTRUCTION SEQUENCE**
1. ERECT TEMPORARY 6' CHAIN LINK FENCE.
 2. BARRICADE ENDS OF EXISTING BIKE PATH & OPEN TEMPORARY PATH TO TRAFFIC.
 3. INSTALL STORM SEWERS & REMOVE CULVERT IN VICINITY OF STA. 103+50.
 4. REMOVE MONVILLE ROAD PAVEMENT FROM STA. 22+80 TO 24+05 & EXISTING PIPE CULVERTS.
 5. EXCAVATE FOR PERMANENT BIKE PATH SOUTH OF MONVILLE ROAD.
 6. INSTALL STORM SEWERS IN VICINITY OF MONVILLE ROAD.
 7. CONSTRUCT PERMANENT BIKE PATH AND UNDERPASS STRUCTURE AT MONVILLE ROAD.

NOTE NO. 1
 CONSTRUCT 3 FT FLARE ON BOTH SIDES OF THE PATH TO MATCH WIDTH OF UNDERPASS STRUCTURE. BEGIN FLARE 15 FT FROM THE FACE OF THE UNDERPASS.

SEE SHEET 10 FOR ADDITIONAL MONVILLE ROAD DETAILS

STAGE 2

DATE	
BY	
REVISIONS	
NO.	
PLAN	
NOTE BOOK	
No.	

DATE	
BY	
REVISIONS	
NO.	
PROFILE	
NOTE BOOK	
No.	

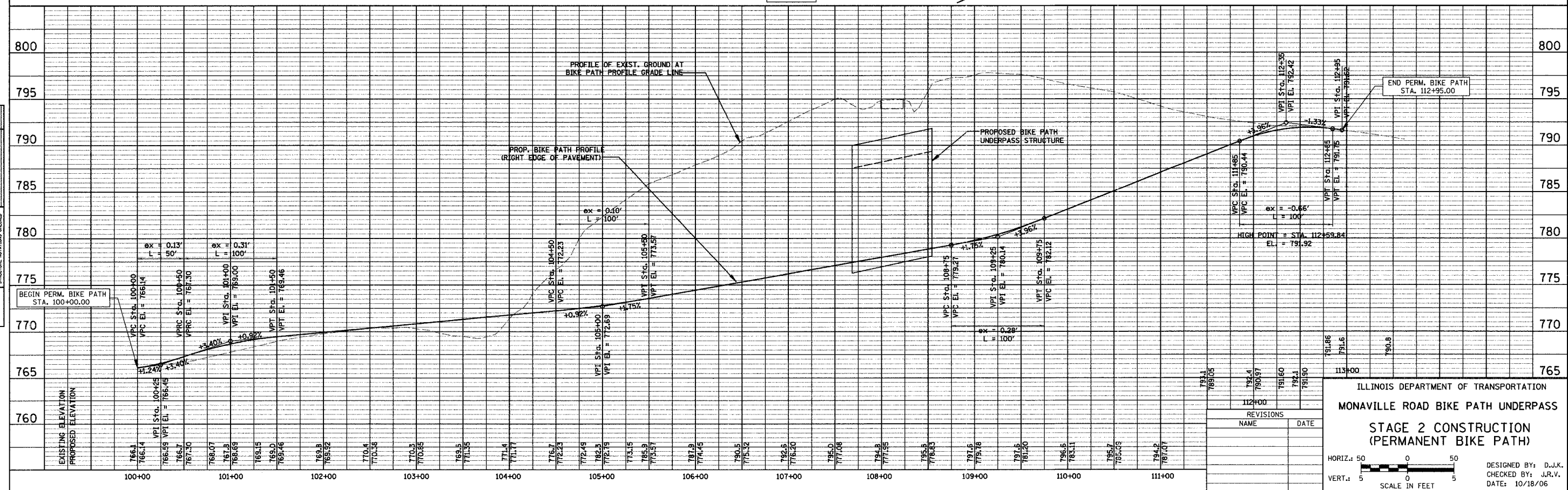

REVISIONS	NAME	DATE

ILLINOIS DEPARTMENT OF TRANSPORTATION
 MONVILLE ROAD BIKE PATH UNDERPASS
STAGE 2 CONSTRUCTION (PERMANENT BIKE PATH)

HORIZ.: 50 0 50
 VERT.: 5 0 5
 SCALE IN FEET

DESIGNED BY: D.J.K.
 CHECKED BY: J.R.V.
 DATE: 10/18/06