CONTRACT NO. 98627

FAP RTE.	SECTION	COUNTY	TOTAL SHEETS	SHEET NO.
331	3-2, 8X-1, 4-2	SALINE	233	107
STA.		TO STA.		
FED. ROAD DIST. NO.	ILLINOIS	FED. AID PROJECT		

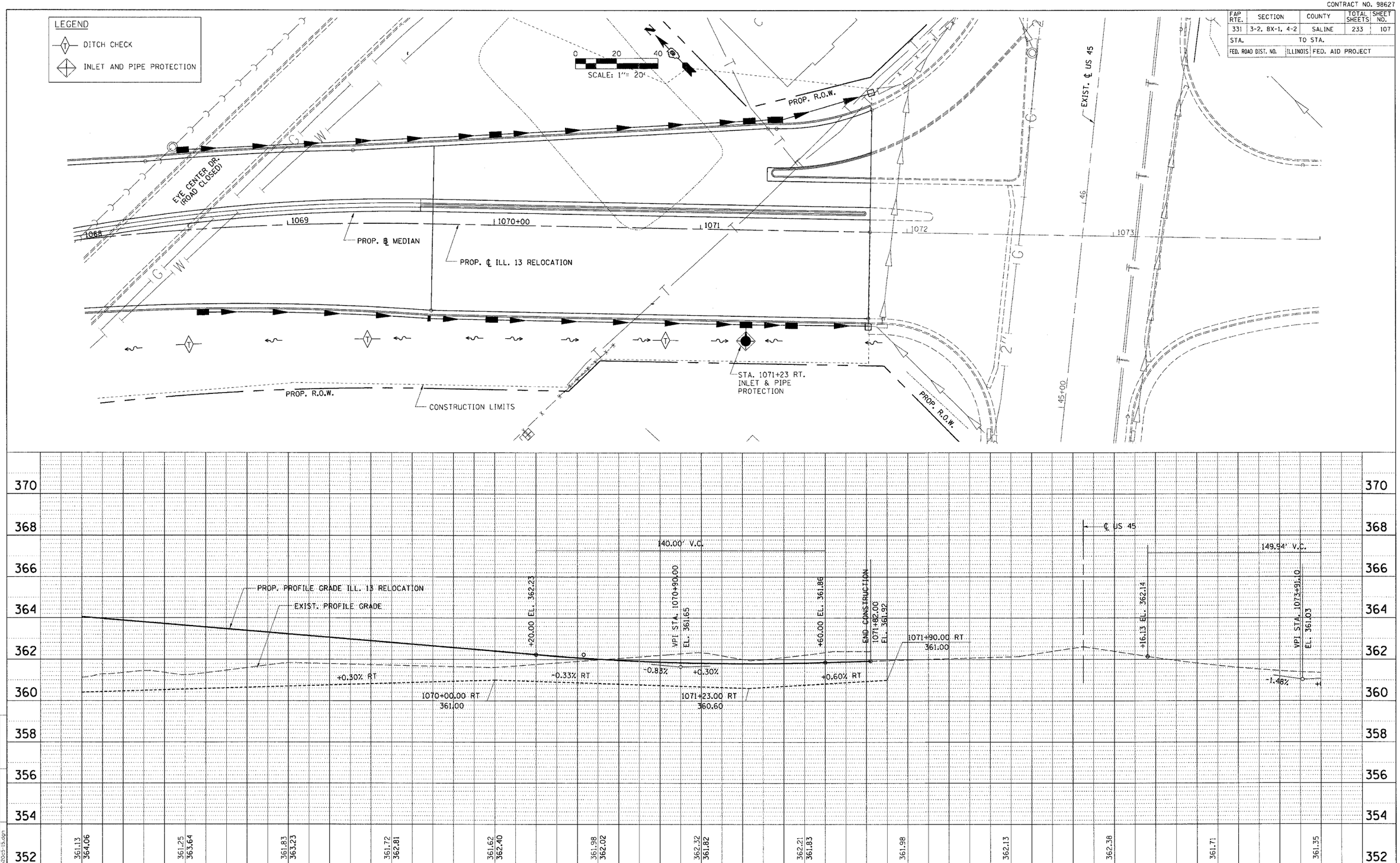

TEMPORARY EROSION CONTROL PLAN – STA. 1068 + 00.00 TO STA. 1071 + 82.00

CHECKED BY
DRAWN BY
MAT.
D.K.

M:/PROJECTS/PROJ526/ROADWAY/COMMON/
Reference Files:
Act: File:
ecp20c5-15.dgn

.\erosion_control\ecp20c5-09.dgn 10/9/2006 12:29:12 PM