

F.A.U. RTE.	SECTION	COUNTY	TOTAL SHEETS	SHEET NO.
0156	20-00016-00-R5	MCHENRY	73	1
FED. ROAD DIST. NO 1	ILLINOIS	CONTRACT NO. 61J68		

FOR INDEX OF SHEETS, SEE SHEET NO. 2 01-19-2024 LETTING ITEM 084

FOR LIST OF HIGHWAY STANDARDS, SEE SHEET NO. 2

STATE OF ILLINOIS DEPARTMENT OF TRANSPORTATION PLANS FOR PROPOSED FEDERAL AID HIGHWAY

FAU ROUTE 0156 (RIVERSIDE DRIVE)
VILLAGE LIMITS SOUTH OF RUNNING BROOK
FARM BLVD TO JOHNSBURG ROAD
ROADWAY RESURFACING AND CULVERT
REPLACEMENT
SECTION NO. 20-00016-00-RS
PROJECT NO. 6YP7(599)
VILLAGE OF JOHNSBURG
MCHENRY COUNTY

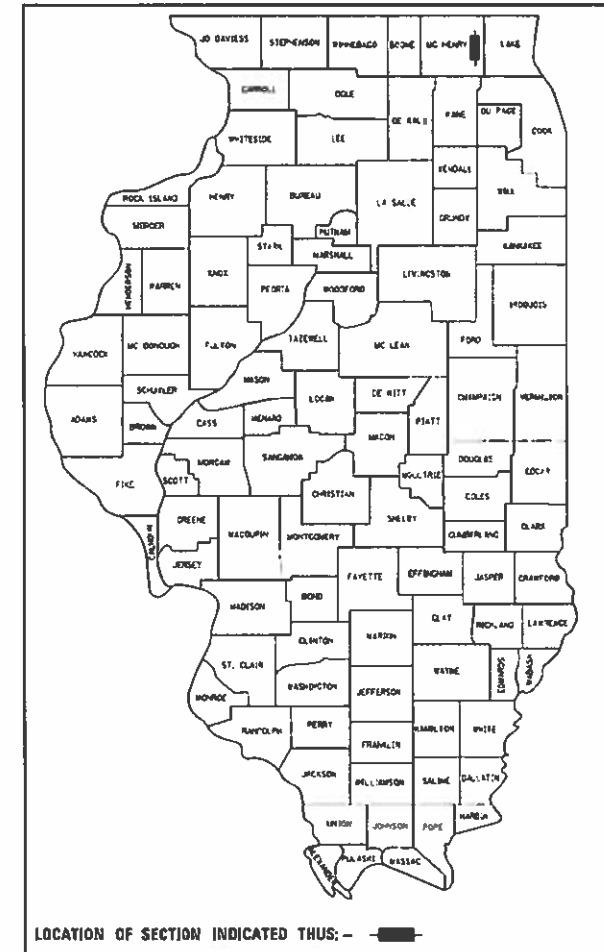

HRGreen
HRGreen.com
Illinois Professional Design Firm
184-001322

STATE OF ILLINOIS
DEPARTMENT OF TRANSPORTATION

APPROVED *July 14, 2023*
Wanda White
VILLAGE OF JOHNSBURG

PASSED *July 20, 2023*
Approve
DISTRICT ONE ENGINEER OF LOCAL ROADS AND STREETS

RELEASING FOR BID
BASED ON LIMITED REVIEW *July 20, 2023*
Jose Rios
REGIONAL ENGINEER

PRINTED BY THE AUTHORITY
OF THE STATE OF ILLINOIS

TRAFFIC DATA

ADT:
RIVERSIDE DRIVE: 3,600 (2021)

ROADWAY	SPEED POSTED	DESIGN SPEED
RIVERSIDE DRIVE	45 MPH	45 MPH

DESIGN DESIGNATION

RIVERSIDE DRIVE: MAJOR COLLECTOR

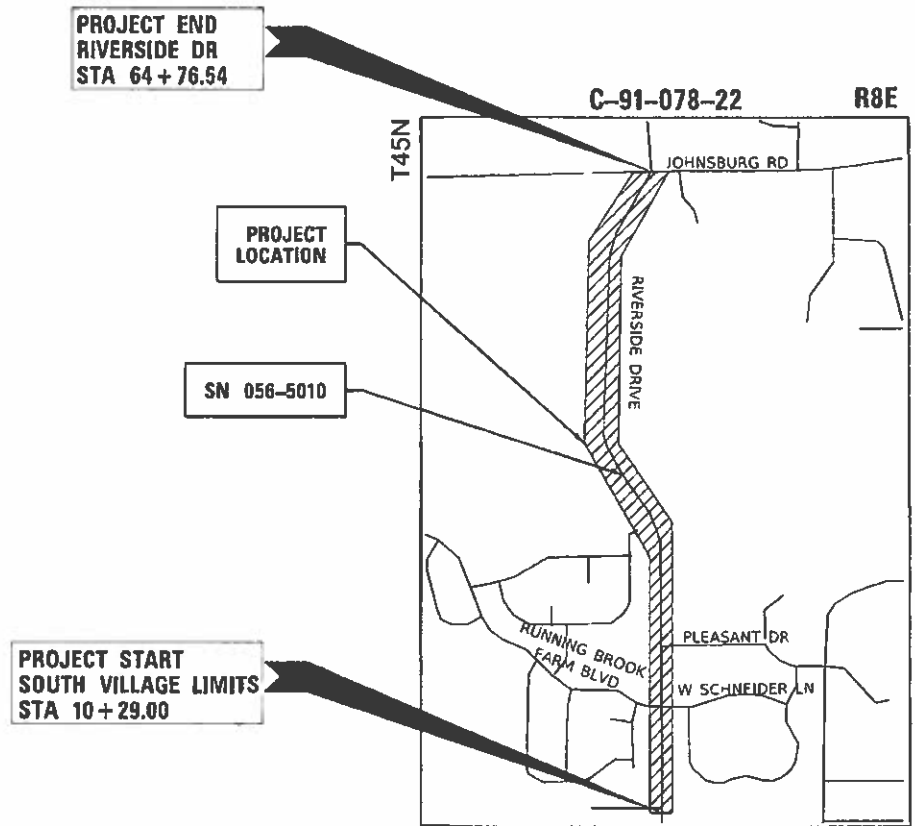

LOCATION MAP
N.T.S.

PROJECT LENGTH
NET AND GROSS LENGTH OF PROJECT = 5,448 FT. = 1.03 MILES

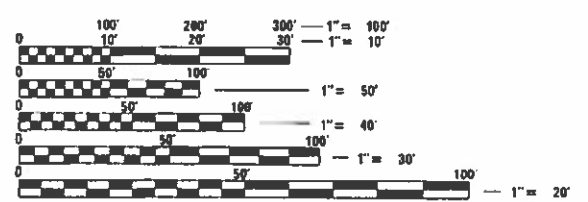

FULL SIZE PLANS HAVE BEEN PREPARED USING STANDARD ENGINEERING SCALES. REDUCED SIZED PLANS WILL NOT CONFORM TO STANDARD SCALES. IN MAKING MEASUREMENTS ON REDUCED PLANS, THE ABOVE SCALES MAY BE USED.

J.U.L.I.E.
JOINT UTILITY LOCATION INFORMATION FOR EXCAVATORS
1-800-892-0123
OR 811



SEAL
Jeffrey J. Strzalka
JEFFREY J. STRZALKA, P.E.
EXPIRES: 11-30-23 7/11/2023

FEDERAL AID PROGRAM ENGINEER: CARMEN E. RAMOS, SCHAMBERG, IL

CONTRACT 61J68

INDEX OF SHEETS

1	COVER SHEET
2	INDEX OF SHEETS, STATE STANDARDS, DISTRICT ONE DETAILS & GENERAL NOTES
3	GENERAL NOTES
4 - 10	SUMMARY OF QUANTITIES
11 - 12	TYPICAL SECTIONS
13	ALIGNMENT & BENCHMARKS
14 - 18	REMOVAL PLANS
19 - 28	PATH PLAN AND PROFILES
29	DETOUR PLAN
30 - 34	EROSION CONTROL PLANS
35 - 45	DISTRICT ONE DETAILS
46 - 51	CONSTRUCTION DETAILS
52 - 61	CULVERT PLANS
62 - 73	PATH CROSS SECTIONS

DISTRICT ONE DETAILS

STANDARD NO.	LIST OF DESCRIPTION
BD-07	DETAIL OF STORM SEWER CONNECTION TO EXISTING SEWER
BD-22	PAVEMENT PATCHING FOR HMA SURFACED PAVEMENT
BD-24	CURB OR CURB AND GUTTER REMOVAL AND REPLACEMENT
BD-32	BUTT JOINT AND HMA TAPER DETAILS
BD-34	DETAILS FOR DEPRESSED CURB & GUTTER AND SHOULDER TREATMENT AT TBT TY. 1 SPL
BD-51	BENCHING DETAIL FOR EMBANKMENT WIDENING
TC-10	TRAFFIC CONTROL AND PROTECTION FOR SIDE ROADS, INTERSECTIONS, AND DRIVEWAYS
TC-11	TYPICAL APPLICATIONS RAISED REFLECTIVE PAVEMENT MARKERS (SNOW-PLOW RESISTANT)
TC-13	DISTRICT ONE TYPICAL PAVEMENT MARKINGS
TC-16	SHORT TERM PAVEMENT MARKING LETTERS AND SYMBOLS
TC-21	DETOUR SIGNING FOR CLOSING STATE HIGHWAYS

COORDINATION WITH BUSINESSES AND DRIVEWAY CONSTRUCTION PROCEDURES

- THE CONTRACTOR SHALL PERFORM HIS WORK IN A MANNER CAUSING MINIMAL INCONVENIENCE TO THE RESIDENTS AND MOTORING PUBLIC. ON STREETS WHERE CURB AND GUTTER IS TO BE CONSTRUCTED OR STORM SEWER INSTALLED, THE CONTRACTOR SHALL LIMIT HIS OPERATIONS TO ONE SIDE OF THE STREET ONLY. ONCE THE CURB AND GUTTER AND/OR STORM SEWER IS COMPLETE, THE CONTRACTOR MAY MOVE TO THE OTHER SIDE OF THE STREET TO START THE CURB AND GUTTER AND STORM SEWER CONSTRUCTION.
- IT WILL BE THE CONTRACTOR'S RESPONSIBILITY TO NOTIFY RESIDENTS AND THE VILLAGE WHEN ACCESS TO THEIR DRIVEWAYS WILL BE TEMPORARILY AFFECTED DUE TO CONCRETE CURB AND GUTTER CONSTRUCTION OR STORM SEWER IS TO BE INSTALLED ACROSS A DRIVEWAY. THE CONTRACTOR SHALL CONTACT THE OWNER 48 HOURS PRIOR TO REMOVING THE PAVEMENT. THE CONTRACTOR SHALL DISTRIBUTE NOTICES PROVIDED BY THE VILLAGE TO RESIDENTS. EVERY EFFORT SHALL BE MADE TO ACCOMMODATE ACCESS TO THESE PROPERTIES (KNOCK ON DOORS WHEN A DRIVEWAY IS ABOUT TO BE CLOSED).
- THE CONTRACTOR SHALL NOT BE ALLOWED TO CLOSE ANY DRIVEWAY ENTRANCE WITHIN THE PROJECT LIMITS UNDER ANY CIRCUMSTANCES. CURB AND GUTTER CONSTRUCTION, PIPE INSTALLATION, DRIVEWAY PAVEMENT CONSTRUCTION, ETC. MUST BE COMPLETED AT NO MORE THAN 50% AT A TIME IN ORDER TO PROVIDE ACCESS INTO THE PROPERTY. UPON CONSTRUCTION OF THE INITIAL 50% OF THE CURB, PIPE, AND OR DRIVEWAY PAVEMENT, THE OTHER 50% OF THE DRIVEWAY CAN COMMENCE. THE CONTRACTOR SHALL BE RESPONSIBLE FOR MAINTAINING BARRICADES TO PREVENT TRAFFIC FROM USING THE PORTIONS OF DRIVEWAYS UNDER CONSTRUCTION DURING THIS PERIOD.
- THE CONTRACTOR SHALL FILL HOLES CREATED BY THE REMOVAL OF DRIVEWAY PAVEMENT WHERE NEW GUTTER OR UTILITY HAS BEEN CONSTRUCTED WITH AGGREGATE BASE COURSE (CA-6 CRUSHED) SO THAT BUSINESSES AND RESIDENTS CAN USE THEIR DRIVEWAYS UNTIL THE START OF INSTALLATION OF THE CONCRETE GUTTER AND/OR DRIVEWAY PAVEMENT.
- THE CONTRACTOR'S SUPERINTENDENT AND THE RESIDENT ENGINEER WILL BE REQUIRED TO WORK TOGETHER WITH THE AFFECTED RESIDENTS IN PLANNING THEIR CONSTRUCTION SCHEDULE SO AS TO MINIMIZE THE INCONVENIENCE AND MAINTAIN A REASONABLE LEVEL OF CONSTRUCTION EFFICIENCY. THE RESIDENT ENGINEER AND/OR THE VILLAGE RESERVE THE RIGHT TO RESTRICT WORK ON A PAVEMENT SEGMENT IF CONSTRUCTION OPERATIONS IN OTHER CONSTRUCTION ZONES ARE UNACCEPTABLE.

STORM SEWERS, WATER MAINS, AND UTILITIES

- THE LOCATION OF EXISTING DRAINAGE STRUCTURES, STORM SEWERS, WATER MAINS, SANITARY SEWERS, AND ANY OTHER PUBLIC OR PRIVATE UTILITIES AS SHOWN ON THE PLANS IS APPROXIMATE AND THEIR EXACT LOCATION IS TO BE DETERMINED IN THE FIELD BY THE CONTRACTOR.
- THE CONTRACTOR SHALL BE RESPONSIBLE FOR THE PROTECTION OF ALL UNDERGROUND AND SURFACE UTILITIES EVEN THOUGH THEY MIGHT NOT BE SHOWN ON THE PLANS. ANY UTILITY PROPERTY DAMAGED DURING CONSTRUCTION SHALL BE REPAIRED OR REPLACED TO THE SATISFACTION OF THE OWNER.
- THE CONTRACTOR SHALL COOPERATE WITH THE VILLAGE OF JOHNSBURG IF ANY UTILITY IMPROVEMENTS ARE REQUIRED BY THE VILLAGE WITHIN THE DURATION OF THE CONTRACT.
- FRAME ELEVATIONS GIVEN ON THE PLANS ARE ONLY TO ASSIST THE CONTRACTOR IN DETERMINING THE APPROXIMATE OVERALL HEIGHT OF THE STRUCTURE. FRAMES ON ALL NEW, ADJUSTED OR RECONSTRUCTED STRUCTURES WILL BE ADJUSTED TO THE FINAL ELEVATION OF THE AREA IN WHICH THEY ARE LOCATED AS PART OF THE STRUCTURE INSTALLATION, ADJUSTMENT OR RECONSTRUCTION.
- ANY LOOSE MATERIAL DEPOSITED IN THE FLOW LINE OF DRAINAGE STRUCTURES, WHICH OBSTRUCTS THE NATURAL FLOW OF WATER, SHALL BE REMOVED AT THE CLOSE OF EACH WORKING DAY. PRIOR TO ACCEPTANCE OF THE IMPROVEMENT, ALL DRAINAGE STRUCTURES SHALL BE FREE OF DIRT AND DEBRIS AS PART OF THE STRUCTURE INSTALLATION, ADJUSTMENT OR RECONSTRUCTION.
- ALL FRAMES WITH CLOSED LIDS TO BE FURNISHED AS PART OF THE CONTRACT FOR CONSTRUCTION. ADJUSTMENT OR RECONSTRUCTION OF ANY MANHOLE, CATCH BASIN, OR INLET SHALL HAVE CAST INTO THE LID ONE OF THE FOLLOWING WORDS: ALL LIDS TO BE USED ON STORM SEWER STRUCTURES SHALL BEAR THE WORD "STORM."
- THE INDISCRIMINATE USE OF FIRE HYDRANTS, EXISTING STREAMS, CREEKS, WETLANDS, OR PONDS IS STRICTLY PROHIBITED. THE CONTRACTOR SHALL PROVIDE A WATER TRUCK AND DRIVER AS REQUIRED TO OBTAIN AND TRANSPORT THIS WATER. THE CONTRACTOR SHALL BE RESPONSIBLE FOR OBTAINING WATER FROM AN APPROVED SOURCE. IF THIS WATER IS FROM A SOURCE OTHER THAN HIS YARD, WRITTEN APPROVAL FROM THE AGENCY HAVING JURISDICTION FOR THE SOURCE OF THE WATER MUST BE RECEIVED BY THE CONTRACTOR PRIOR TO THE USE OF THE WATER.
- THE CONTRACTOR MUST CONTACT THE VILLAGE OF JOHNSBURG'S WATER OPERATOR TO USE WATER FOR DUST CONTROL, MIXING MORTAR, EQUIPMENT, ETC.
- ALL FRAMES, GRATES, LIDS, AND BOXES SCHEDULED TO BE REMOVED FROM EXISTING STRUCTURES SHALL REMAIN THE PROPERTY OF THE VILLAGE OF JOHNSBURG AND BE DELIVERED TO THE PUBLIC WORKS FACILITY, AS APPLICABLE.

BACKFILL

- STORM SEWERS AND PIPE CULVERTS SHALL BE BACKFILLED IN ACCORDANCE WITH ARTICLE 550.07, METHOD 1 ONLY.
- TRENCH BACKFILL MATERIAL SHALL CONSIST OF CA-6 CRUSHED STONE OR CRUSHED AGGREGATE.
- TRENCH BACKFILL IS REQUIRED TO FILL AREAS OF STORM SEWER OR PIPE CULVERT REMOVAL WHERE THERE IS NO REPLACEMENT.
- AT STORM SEWER OR PIPE CULVERT CROSSINGS, TRENCH BACKFILL SHALL BE PLACED TO THE TOP OF TRENCH AS A TEMPORARY CONDITION UNTIL STABILIZED BASE COURSE IS CONSTRUCTED. THE MAINTENANCE OF THE TRENCH BACKFILL SURFACE IN THE TEMPORARY CONDITION WILL BE THE RESPONSIBILITY OF THE CONTRACTOR.

STATE STANDARDS

STANDARD NO.	LIST OF DESCRIPTION
000001-08	STANDARD SYMBOLS, ABBREVIATIONS AND PATTERNS
280001-07	TEMPORARY EROSION CONTROL SYSTEM
442201-03	CLASS C AND D PATCHES
482011-03	HMA SHLD. STRIPS/SHLDS. WITH RESURFACING OR WIDENING & RESURFACING PROJECTS
542301-03	PRECAST REINFORCED CONCRETE FLARED END SECTION
542306-03	PRECAST REINFORCED CONCRETE ELLIPTICAL FLARED END SECTION
602001-02	CATCH BASIN, TYPE A
602306-03	INLET - TYPE B
602601-06	PRECAST REINFORCED CONCRETE FLAT SLAB TOP
602701-02	MANHOLE STEPS
604036-03	GRATE TYPE 8
606201-04	TYPE B GUTTER (INLET, OUTLET & ENTRANCE)
630001-13	STEEL PLATE BEAM GUARDRAIL
630101-11	STRONG POST GUARDRAIL ATTACHED TO CULVERT
630116	BACK SIDE PROTECTION OF GUARDRAIL
630301-09	SHOULDER WIDENING FOR TYPE 1 (SPECIAL) GUARDRAIL TERMINALS
642006-01	SHOULDER RUMBLE STRIPS, 8 IN.
701001-02	OFF-RD OPERATIONS, 2L, 2W, MORE THAN 15' AWAY
701006-05	OFF-RD OPERATIONS, 2L, 2W, 15' TO 24" FROM PAVEMENT EDGE
701011-04	OFF-RD MOVING OPERATIONS, 2L, 2W, DAY ONLY
701301-04	LANE CLOSURE, 2L, 2W, SHORT TIME OPERATIONS
701306-04	LANE CLOSURE, 2L, 2W, SLOW MOVING OPERATIONS DAY ONLY, FOR SPEEDS GREATER THAN OR EQUAL TO 45 MPH
701311-03	LANE CLOSURE, 2L, 2W, MOVING OPERATIONS-DAY ONLY
701336-07	LANE CLOSURE, 2L, 2W, WORK IN SERIES, FOR SPEEDS GREATER THAN OR EQUAL TO 45 MPH
701501-06	URBAN LANE CLOSURE, 2L, 2W, UNDIVIDED
701701-10	URBAN LANE CLOSURE, MULTILANE INTERSECTION
701901-09	TRAFFIC CONTROL DEVICES
780001-05	TYPICAL PAVEMENT MARKINGS
781001-04	TYPICAL APPLICATIONS RAISED REFLECTIVE PAVEMENT MARKERS

GENERAL NOTES

- ALL REFERENCES TO "STANDARD SPECIFICATIONS" IN THESE GENERAL NOTES SHALL BE INTERPRETED TO MEAN "STANDARD SPECIFICATIONS FOR ROAD AND BRIDGE CONSTRUCTION" ADOPTED BY THE ILLINOIS DEPARTMENT OF TRANSPORTATION, JANUARY 1, 2022. ALL WORK TO BE COMPLETED IN ACCORDANCE WITH THE STANDARD SPECIFICATIONS.
- PRIOR TO COMMENCEMENT OF CONSTRUCTION, THE CONTRACTOR SHALL VERIFY ALL DIMENSIONS AND CONDITIONS AFFECTING THEIR WORK WITH THE ACTUAL CONDITIONS AT THE JOB SITE. IF THERE ARE ANY DISCREPANCIES FROM WHAT IS SHOWN ON THE CONSTRUCTION PLANS, HE MUST IMMEDIATELY REPORT THEM TO THE ENGINEER BEFORE DOING ANY WORK, OTHERWISE THE CONTRACTOR ASSUMES FULL RESPONSIBILITY. IN THE EVENT OF DISAGREEMENT BETWEEN THE CONSTRUCTION PLANS, STANDARD SPECIFICATIONS AND/OR SPECIAL DETAILS, THE CONTRACTOR SHALL SECURE WRITTEN INSTRUCTIONS FROM THE ENGINEER PRIOR TO PROCEEDING WITH ANY PART OF THE WORK AFFECTED BY OMISSIONS OR DISCREPANCIES. FAILING TO SECURE SUCH INSTRUCTIONS, THE CONTRACTOR WILL BE CONSIDERED TO HAVE PROCEEDED AT HIS OWN RISK. IN THE EVENT OF ANY DOUBT OR QUESTION ARISING WITH RESPECT TO THE TRUE MEANING OF THE CONSTRUCTION PLANS OR SPECIFICATIONS, THE DECISION OF THE ENGINEER SHALL BE FINAL AND CONCLUSIVE.
- IT IS THE CONTRACTOR'S RESPONSIBILITY TO ASCERTAIN EXISTING FIELD CONDITIONS PRIOR TO BIDDING ON THE PROJECT.
- BEFORE STARTING ANY EXCAVATION, THE CONTRACTOR SHALL CALL "JULIE" (JOINT UTILITY LOCATION INFORMATION FOR EXCAVATION) AT 8-1-1 FOR FIELD LOCATIONS OF BURIED UTILITIES (48 HOURS NOTIFICATION IS REQUIRED).
- ALL ELEVATIONS SHOWN ON THE PLANS ARE ON THE NAVD88 DATUM.
- THE CONTRACTOR SHALL PROTECT AND CAREFULLY PRESERVE ALL SECTION OR SUBSECTION MONUMENTS, PROPERTY CORNERS, AND REFERENCE MARKERS UNTIL THE OWNER, HIS AGENT, OR AN AUTHORIZED SURVEYOR HAS WITNESSED OR OTHERWISE REFERENCED THEIR LOCATIONS.
- SAW CUTTING WILL BE REQUIRED FOR ALL REMOVAL ITEMS AND SHALL BE TO FULL DEPTH AND SHALL RESULT IN A CLEAN STRAIGHT EDGE IN THE PORTION REMAINING.
- ABANDONED UNDERGROUND UTILITIES THAT CONFLICT WITH CONSTRUCTION SHALL BE DISPOSED OF OUTSIDE THE LIMITS OF THE RIGHT OF WAY ACCORDING TO ARTICLE 202.03 OF THE STANDARD SPECIFICATIONS AND AS DIRECTED BY THE ENGINEER.
- THE ELEVATIONS SHOWN ON THE PLANS ARE FINISHED GRADES OF PROPOSED PAVEMENT, UNLESS OTHERWISE NOTED.
- THE CONTRACTOR WILL NOT BE ALLOWED TO SET UP A YARD OR FIELD OFFICE ON VILLAGE PROPERTY WITHOUT WRITTEN CONSENT FROM THE VILLAGE OF JOHNSBURG.
- CONSTRUCTION WORK MAY BE PERFORMED MONDAY THRU FRIDAY DURING THE HOURS OF 7:00 A.M. TO 5 :00 P.M. AND ON SATURDAYS FROM 8:00 A.M. TO 5:00 P.M. NO WORK MAY BE PERFORMED PRIOR OR BEYOND THIS PERIOD WITHOUT PRIOR WRITTEN APPROVAL FROM THE VILLAGE. NO COMPENSATION WILL BE PAID FOR ANY INCONVENIENCE, DELAY, OR LOSS EXPERIENCE BY THE CONTRACTOR BECAUSE OF ADJUSTMENTS TO THEIR NORMAL SCHEDULE.
- WHEN CONDITIONS ARE ENCOUNTERED WHERE THE EXCAVATION FOR STRUCTURE OR PIPE CANNOT BE KEPT FREE OF WATER FOR PROSECUTING THE WORK THE CONTRACTOR SHALL PUMP AND/OR DIVERT WATER TO ACCOMMODATE CONSTRUCTION ACTIVITIES.
- STATE OF ILLINOIS PUBLIC ACT 094-0042 (CONSTRUCTION SITE TEMPORARY RESTROOM FACILITY ACT) STIPULATES THAT THE CONTRACTOR MUST PROVIDE AND MAINTAIN, FOR THEIR WORK FORCE, TEMPORARY RESTROOM FACILITIES. PLEASE REVIEW THIS ACT OR THE MOST RECENT UPDATE TO THE LEGISLATION IN ORDER TO HAVE A CLEAR UNDERSTANDING OF THE PROVISIONS OF THE ACT SUCH AS THE QUANTITY, TYPE, AND APPURTENANCES NECESSARY FOR THE PROJECT. PER THE LANGUAGE OF THE ACT THE VILLAGE HAS THE AUTHORITY TO PENALIZE THE CONTRACTOR IF THE PROVISIONS OF THE ACT ARE NOT FOLLOWED.
- THE CONTRACTOR SHALL CONTACT KALPANA KANNAN-HOSADURGA, THE DISTRICT ONE TRAFFIC CONTROL SUPERVISOR, AT KALPANA.KANNAN-HOSADURGA@ILLINOIS.GOV A MINIMUM OF 72 HOURS IN ADVANCE OF BEGINNING WORK.

HRG PROJECT NO.: 21700
 HRG PROJ. CONTACT:
 FILE NAME: 21700-571-gem-01.dgn
 PEN TABLE: 1/10/2023



USER NAME = jstrzal	DESIGNED - JJS	REVISED -
	DRAWN - DMS	REVISED -
PLOT SCALE = 2,0000 ' / in.	CHECKED - JJS	REVISED -
PLOT DATE = 11/28/2023	DATE -	REVISED -

**STATE OF ILLINOIS
DEPARTMENT OF TRANSPORTATION**

**STATE STANDARDS & GENERAL NOTES
RIVERSIDE DRIVE**

SCALE: N.T.S. SHEET 1 OF 2 SHEETS STA. TO STA.

F.A. RTE.	SECTION	COUNTY	TOTAL SHEETS	SHEET NO.
156	20-00016-00-R5	McHENRY	73	2
			CONTRACT NO. 61J68	
		ILLINOIS	FED. AID PROJECT	

GENERAL NOTES CONTINUED...

- ALL RADII FOR PROPOSED CURB AND GUTTER ARE TO THE EDGE OF PAVEMENT, UNLESS OTHERWISE NOTED. CURB AND GUTTER ELEVATIONS SHOWN ALONG RETURNS AND AT POINTS OF CURVATURE, ETC. ARE TO THE EDGE OF PAVEMENT UNLESS OTHERWISE NOTED.
- THE MINIMUM GUTTER FLAG DEPTH OF THE NEW GUTTER WILL BE TEN INCHES (10") REGARDLESS OF THE SIZE AND TYPE OF THE EXISTING CURB AND GUTTER.
- CONCRETE CURB AND GUTTER SHALL BE DEPRESSED AT EACH DRIVEWAY ENTRANCE. THE V-SHAPE OF THE GUTTER WILL BE MAINTAINED THROUGH THE DRIVEWAY, BUT THE BACK OF GUTTER SHALL BE LOWERED TO MATCH THE GUTTER FLAG ELEVATION.
- ALL REINFORCING BARS SHALL BE EPOXY COATED.
- WHERE NEW CURB AND GUTTER MEETS EXISTING CURB AND GUTTER TO REMAIN, THE GUTTERS SHALL BE CONNECTED WITH TWO 5/8" DIAMETER REINFORCING BARS, TWELVE INCHES (12") LONG. HOLES 5/8" IN DIAMETER SHALL BE DRILLED SIX INCHES (6") INTO THE EXISTING CONCRETE CURB AND GUTTER PRIOR TO DRIVING REINFORCING BARS INTO PLACE.
- CONSTRUCTION JOINTS SHALL BE SAWCUT EVERY FIFTEEN FEET (15') MAXIMUM, TO A DEPTH OF A HALF INCH.
- TWO (2) #5 REINFORCEMENT BARS SHALL BE PROVIDED IN THE CONCRETE GUTTER CENTERED ABOVE UTILITY TRENCHES. CONSTRUCTION JOINTS WITH DOWEL BARS SHALL BE PROVIDED AT THE END OF A DAYS POUR. EXPANSION JOINTS SHALL BE CONSTRUCTED AT INTERVALS NOT TO EXCEED SIXTY FEET (60'), AND AT POINTS OF TANGENCY TO RADII, OR AS DETERMINED BY THE ENGINEER AND SHALL CONSIST OF A MINIMUM OF ONE INCH (1") THICK PREFORMED EXPANSION JOINT FILLER CONFORMING TO THE CROSS-SECTION OF THE CURB AND GUTTER AND SHALL BE PROVIDED WITH TWO (2) NO. 6 (#6) BY EIGHTEEN INCH (18") EPOXY COATED DOWEL BARS CONFORMING TO ARTICLE 1006.11(B) OF THE STANDARD SPECIFICATIONS. THE DOWEL BARS SHALL BE FITTED WITH A CAP HAVING A PINCHED STOP THAT WILL PROVIDE A MINIMUM OF ONE INCH (1") OF EXPANSION.
- VISUAL INSPECTION OF STRING LINE OR FORMS SHALL BE CONDUCTED PRIOR TO THE INSTALLATION OF ANY CONCRETE UPON TWENTY-FOUR (24) HOURS NOTICE FROM THE CONTRACTOR. THE CONTRACTOR WILL NOT BE PERMITTED TO COVER THE LAYER BEING REVIEWED UNTIL WRITTEN NOTICE HAS BEEN RECEIVED FROM THE ENGINEER. SEGMENTS OF CURB CONSTRUCTION MAY BE SEQUENCED APPROPRIATELY TO PERMIT CONTINUOUS CONSTRUCTION OPERATIONS.

PAVING

- LONGITUDINAL CONSTRUCTION JOINTS WILL NOT BE PERMITTED.
- TRANSVERSE CONSTRUCTION JOINTS WILL BE ALLOWED DURING PAVING PROVIDED THE CONTRACTOR COMPLETE A SAWCUT AT LEAST SIX INCHES INTO THE ADJACENT MAT AT THE START OF PAVING THE FOLLOWING DAY.
- CONSTRUCTION JOINTS THAT SIT OVERNIGHT WILL REQUIRE CRACK ROUTING AND SEALING UPON COMPLETION OF SURFACE COURSE CONSTRUCTION. JOINT SEALANT SHALL MEET THE REQUIREMENTS OF ARTICLE 1050.02 OF THE STANDARD SPECIFICATIONS.

SIGNING

- SIGNS SHALL NOT BE MOVED OR COVERED UNTIL PROGRESS OF WORK NECESSITATES IT.
- ALL SIGNS TO BE REMOVED ALONG THE PROJECT SHALL REMAIN THE PROPERTY OF THE VILLAGE OF JOHNSBURG AND SHALL BE RETURNED TO THE VILLAGE UPON REMOVAL.
- THE CONTRACTOR WILL BE REQUIRED TO TEMPORARILY RESET ALL SUCH SIGNS THAT INTERFERE WITH HIS CONSTRUCTION OPERATIONS. ALL SUCH SIGNS MUST BE MAINTAINED STRAIGHT AND CLEAN FOR THE DURATION OF THE TEMPORARY SETTING AND MUST BE RE-ERECTED AT A TEMPORARY LOCATION IN A WORKMANLIKE MANNER AND BE VISIBLE TO THE TRAFFIC FOR WHICH IT IS INTENDED.
- LONGER POSTS MAY BE REQUIRED AT SOME TEMPORARY OR PERMANENT SIGN LOCATIONS TO MAINTAIN PROPER SIGN ELEVATIONS. THIS WORK SHALL BE COMPLETED IN ACCORDANCE WITH SECTION 729 OF THE STANDARD SPECIFICATIONS.

SEDIMENTATION AND EROSION CONTROL

- SOIL DISTURBANCE SHALL BE CONDUCTED IN SUCH A MANNER AS TO MINIMIZE EROSION. AREAS OF THE DEVELOPMENT SITE THAT ARE NOT TO BE GRADED SHALL BE PROTECTED FROM CONSTRUCTION TRAFFIC OR OTHER DISTURBANCE UNTIL FINAL SEEDING IS PERFORMED.
- SOIL STABILIZATION MEASURES SHALL CONSIDER THE TIME OF YEAR. DEVELOPMENT SITE CONDITIONS AND THE USE OF TEMPORARY OR PERMANENT MEASURES.
- STABILIZATION BY SEEDING SHALL INCLUDE TOPSOIL PLACEMENT AND FERTILIZATION, AS NECESSARY.
- NATIVE SEED MIXTURES SHALL INCLUDE RAPID-GROWING ANNUAL GRASSES OR SMALL GRAINS TO PROVIDE INITIAL, TEMPORARY SOIL STABILIZATION.
- OFFSITE PROPERTY SHALL BE PROTECTED FROM EROSION AND SEDIMENTATION. VELOCITY DISSIPATION DEVICES SHALL BE PLACED AT CONCENTRATED DISCHARGE LOCATIONS ALONG THE LENGTH OF ANY OUTFALL CHANNEL, AS NECESSARY TO PREVENT EROSION.
- SEDIMENT CONTROL MEASURES SHALL BE INSTALLED PRIOR TO THE DISTURBANCE OF TRIBUTARY AREAS.
- STABILIZATION OF DISTURBED AREAS SHALL BE INITIATED IMMEDIATELY WHENEVER ANY CLEARING, GRADING, EXCAVATING OR OTHER EARTH DISTURBING ACTIVITIES HAVE PERMANENTLY CEASED ON ANY PORTION OF THE DEVELOPMENT SITE, OR TEMPORARY CEASED ON ANY PORTION OF THE DEVELOPMENT SITE AND WILL NOT RESUME FOR A PERIOD EXCEEDING 14 CALENDAR DAYS. STABILIZATION OF DISTURBED AREAS SHALL BE INITIATED WITHIN 1 WORKING DAY OF PERMANENT OR TEMPORARY CESSATION OF EARTH DISTURBING ACTIVITIES AND SHALL BE COMPLETED AS SOON AS POSSIBLE, BUT NO LATER THAN 14 CALENDAR DAYS FROM THE INITIATION OF STABILIZATION WORK IN THE AREA. EXCEPTIONS TO THESE TIME FRAMES ARE SPECIFIED AS INSTANCES WHEN THE INITIATION OF STABILIZATION MEASURES IS PRECLUDED BY SNOW COVER. STABILIZATION MEASURES SHALL BE INITIATED AS SOON AS PRACTICABLE AND IN AREAS WHERE CONSTRUCTION ACTIVITY HAS TEMPORARILY CEASED AND WILL RESUME AFTER 14 DAYS, A TEMPORARY STABILIZATION METHOD MAY BE USED.
- DISTURBANCE OF STEEP SLOPES SHALL BE MINIMIZED. AREAS OR EMBANKMENTS HAVING SLOPES STEEPER THAN 3:1 SHALL BE STABILIZED WITH STAKING IN PLACE SOD, EROSION CONTROL BLANKET IN COMBINATION WITH SEEDING, OR EQUIVALENT CONTROL MEASURE.

- PERIMETER CONTROL MEASURES SHALL BE PROVIDED DOWNSLOPE AND PERPENDICULAR TO THE FLOW OF RUNOFF FROM DISTURBED AREAS, WHERE THE TRIBUTARY AREA IS GREATER THAN 5,000 SQUARE FEET, AND WHERE RUNOFF WILL FLOW IN A SHEET FLOW MANNER. PERIMETER EROSION CONTROL SHALL ALSO BE PROVIDED AT THE BASE OF SOIL STOCKPILES.
- THE DRAINAGE SYSTEM SHALL BE PROTECTED FROM EROSION AND SEDIMENTATION DOWNSLOPE FROM DISTURBED AREAS. INLET PROTECTION THAT REDUCES SEDIMENT LOADING, WHILE ALLOWING RUNOFF TO ENTER THE INLET SHALL BE REQUIRED FOR ALL STORM SEWER. CHECK DAMS, OR AN EQUIVALENT CONTROL MEASURE, SHALL BE REQUIRED FOR ALL CHANNELS. FILTER FABRIC INLET PROTECTION AND STRAW BALE DITCH CHECKS ARE NOT ACCEPTABLE CONTROL MEASURES.
- IF DEWATERING SERVICES ARE USED, ADJOINING PROPERTIES AND DISCHARGE LOCATIONS SHALL BE PROTECTED FROM EROSION. DISCHARGES SHALL BE Routed THROUGH AN EFFECTIVE SEDIMENT CONTROL MEASURE (E.G., SEDIMENT TRAP, SEDIMENT BASIN, OR OTHER APPROPRIATE MEASURES). THE ENGINEER AND THE WILL COUNTY SOIL AND WATER CONSERVATION DISTRICT SHALL BE NOTIFIED PRIOR TO THE COMMENCEMENT OF DEWATERING ACTIVITIES.
- ALL TEMPORARY SOIL EROSION AND SEDIMENT CONTROL MEASURES SHALL BE REMOVED WITHIN THIRTY (30) DAYS AFTER FINAL SITE STABILIZATION IS ACHIEVED OR AFTER THE TEMPORARY MEASURES ARE NO LONGER NEEDED. TRAPPED SEDIMENT AND OTHER DISTURBED SOIL AREAS SHALL BE PERMANENTLY STABILIZED.
- STOCKPILED SOIL AND MATERIALS SHALL BE REMOVED FROM FLOOD HAZARD AREAS AT THE END OF EACH WORK DAY. SOIL AND MATERIALS STOCKPILED IN IWMC OR BUFFER AREAS SHALL BE PLACED ON TIMBER MATS, OR AN EQUIVALENT CONTROL MEASURE.
- EFFECTIVE CONTROL MEASURES SHALL BE UTILIZED TO MINIMIZE THE DISCHARGE OF POLLUTANTS FROM THE DEVELOPMENT SITE. AT A MINIMUM, CONTROL MEASURES SHALL BE IMPLEMENTED IN ORDER TO MINIMIZE THE DISCHARGE OF POLLUTANTS FROM EQUIPMENT AND VEHICLE WASHING, WHEEL WASH WATER, AND OTHER WASH WATER. MINIMIZE THE EXPOSURE OF BUILDING MATERIALS, BUILDING PRODUCTS, CONSTRUCTION WASTES, TRASH, LANDSCAPE MATERIALS, FERTILIZERS, PESTICIDES, HERBICIDES, DETERGENTS, VEHICLE FLUIDS, SANITARY WASTE, AND OTHER MATERIALS PRESENT ON THE DEVELOPMENT SITE TO PRECIPITATION AND TO STORMWATER.
- ADEQUATE RECEPTACLES SHALL BE PROVIDED FOR THE DEPOSITION OF ALL CONSTRUCTION MATERIAL DEBRIS GENERATED DURING THE DEVELOPMENT PROCESS. THE CONTRACTOR SHALL NOT CAUSE OR PERMIT THE DUMPING, DEPOSITING, DROPPING, THROWING, DISCARDING OR LEAVING OR CONSTRUCTION MATERIAL DEBRIS UPON OR INTO ANY DEVELOPMENT SITE, CHANNEL OR IWMC. THE DEVELOPMENT SITE SHALL BE MAINTAINED FREE OF CONSTRUCTION MATERIAL DEBRIS.
- A STABILIZED MAT OF AGGREGATE UNDERLAIN WITH FILTER CLOTH (OR OTHER APPROPRIATE MEASURES) SHALL BE LOCATED AT ANY POINT WHERE TRAFFIC WILL BE ENTERING OR LEAVING A CONSTRUCTION-SITE OF A MAJOR DEVELOPMENT TO OR FROM A PUBLIC RIGHT-OF-WAY, STREET ALLEY, OR PARKING AREA. ANY SEDIMENT OR SOIL REACHING AN IMPROVED PUBLIC RIGHT-OF-WAY, STREET, ALLEY OR PARKING AREA SHALL BE SCRAPED OR STREET CLEANED AS ACCUMULATIONS WARRANT AND TRANSPORTED TO A CONTROLLED SEDIMENT DISPOSAL AREA.
- ALL TEMPORARY AND PERMANENT EROSION AND SEDIMENT CONTROL MEASURES SHALL BE MAINTAINED IN AN EFFECTIVE WORKING CONDITION.
- DRAIN TILE SYSTEMS DISTURBED DURING DEVELOPMENT MUST BE RECONNECTED BY THOSE RESPONSIBLE FOR THEIR DISTURBANCE UNLESS THE APPROVED ENGINEERING PLANS INDICATE HOW THE DRAIN TILE SYSTEM IS TO BE CONNECTED TO THE PROPOSED STORMWATER MANAGEMENT SYSTEM.
- ALL ABANDONED DRAIN TILES SHALL BE REMOVED IN THEIR ENTIRETY WITHIN THE EXISTING ROW AND/OR EASEMENT.
- DRAIN TILES WITHIN THE DISTURBED AREA OF THE DEVELOPMENT SHALL BE REPLACED, BYPASSED AROUND THE DEVELOPMENT OR INTERCEPTED AND CONNECTED TO THE DRAINAGE SYSTEM FOR THE DEVELOPMENT. THE SIZE OF THE REPLACED OR BYPASSED DRAIN TILE SHALL BE EQUIVALENT TO THE EXISTING DRAIN TILE.

LANDSCAPING

- TREES TO BE PROTECTED DURING CONSTRUCTION WILL BE IDENTIFIED BY THE ENGINEER AND RECEIVE PROTECTION IN ACCORDANCE WITH THE DETAILS PROVIDED IN THE PLANS.
- THE CONTRACTOR SHALL TAKE EXTRA CARE IN GRADING AND EXCAVATING NEAR TREES WHICH ARE NOT MARKED FOR REMOVAL SO AS NOT TO CAUSE INJURY TO THE ROOT SYSTEM OR TRUNKS. ANY DAMAGE DONE TO EXISTING ITEMS BY THE CONTRACTOR SHALL BE REPAIRED BY THE CONTRACTOR AT THE CONTRACTOR'S OWN EXPENSE.
- THE CONTRACTOR SHALL COORDINATE INSTALLATION OF ALL PLANT MATERIAL WITH THE INSTALLATION OF OTHER IMPROVEMENTS SUCH AS HARDSCAPE ELEMENTS AND RELATED STRUCTURES. ANY DAMAGE TO EXISTING IMPROVEMENTS IS THE RESPONSIBILITY OF THE CONTRACTOR.
- PHOSPHORUS FERTILIZER HAS BEEN INTENTIONALLY OMITTED FROM THE CONTRACT DUE TO THE PROXIMITY TO THE EXISTING WETLANDS. A PHOSPHORUS-FREE FERTILIZER SHALL BE USED (MIDDLE NUMBER SHOULD EQUAL 0).

CULVERT CONSTRUCTION

- THE CONTRACTOR SHOULD CONSIDER OPTIMUM CONDITIONS FOR THE CULVERT REPLACEMENT WORK AT DUTCH CREEK MAY BE DURING THE WINTER MONTHS, THE UPPER FOX RIVER IS DRAWN DOWN APPROXIMATELY TWO FEET (2') ANNUALLY FROM BETWEEN NOVEMBER AND APRIL.
- ADDITIONALLY FROZEN CONDITIONS MAY PROVIDE THE CONTRACTOR AN IMPROVED WORK PLATFORM. PLEASE CONSULT THE GEOTECHNICAL REPORT FOR SOIL TYPES.

COMMITMENTS

- THE NEW CULVERT SHOULD BE CONSTRUCTED FROM THE ROADWAY PAVEMENT. CONTRACTOR SHALL NOT DISTURB THE CREEK OUTSIDE OF THE RIVERSIDE DRIVE RIGHT-OF-WAY.
- TREE REMOVAL WILL BE RESTRICTED BETWEEN APRIL 1 AND SEPTEMBER 30.
- ONSITE PERSONNEL SHALL BE PROVIDED WITH EDUCATIONAL FLIERS ABOUT BLANDINGS TURTLES AND INFORMED OF THEIR POTENTIAL OCCURRENCE IN THE AREA.
- EXCAVATIONS AND TRENCHES MUST BE COVERED AT THE END OF EACH WORKDAY AND INSPECTED AT THE BEGINNING OF EACH WORKDAY TO ENSURE THAT NO TURTLES OR OTHER NATIVE WILDLIFE HAVE BECOME TRAPPED.
- NO EQUIPMENT SHALL BE STORED OR FUELED IN THE VICINITY OF DUTCH CREEK.
- IN BLANDINGS TURTLES ARE ENCOUNTERED, WORK SHOULD CEASE IMMEDIATELY TO ALLOW THE TURTLE TO MOVE OUT OF THE WAY AND THE DEPARTMENT SHOULD BE CONTACTED (BRAD SEMEL, NATURAL HERITAGE DIVISION, 815-675-2386 EXT. 216).

EARTHWORK SUMMARY

ITEM NO.	CODE	DESCRIPTION	CROSS SECTION BASED	
			RIVERSIDE DR PATH	TOTAL
1	20200100	EARTH EXCAVATION	971.3	971.3
2	20201200	REMOVAL AND DISPOSAL OF UNSUITABLE MATERIAL	852.0	852.0
3	20400800	FURNISHED EXCAVATION	158.3	158.3

HRG PROJECT NO. 21700
 HRG PROJ. CONTACT:
 FILE NAME: 21700-571-gem-01.dgn
 PEN TABLE: 10/11/2023



USER NAME = jstrzal	DESIGNED - JJS	REVISED -
	DRAWN - DMS	REVISED -
PLOT SCALE = 2,0000 ' / in.	CHECKED - JJS	REVISED -
PLOT DATE = 10/11/2023	DATE -	REVISED -

**STATE OF ILLINOIS
DEPARTMENT OF TRANSPORTATION**

**GENERAL NOTES
RIVERSIDE DRIVE**

SCALE: N.T.S. SHEET 2 OF 2 SHEETS STA. TO STA.

F.A. RTE.	SECTION	COUNTY	TOTAL SHEETS	SHEET NO.
156	20-00016-00-R5	McHENRY	73	3
			CONTRACT NO. 61J68	
		ILLINOIS	FED. AID PROJECT	

	CODE NO.	ITEM DESCRIPTION	UNIT	TOTAL QUANTITY	STU 80% FEDERAL 0005
+	20100110	TREE REMOVAL (6 TO 15 UNITS DIAMETER)	UNIT	1,186	1,186
+	20100210	TREE REMOVAL (OVER 15 UNITS DIAMETER)	UNIT	711	711
+	20101100	TREE TRUNK PROTECTION	EACH	15	15
+	20101200	TREE ROOT PRUNING	EACH	15	15
	20200100	EARTH EXCAVATION	CU YD	972	972
	20200600	EXCAVATING AND GRADING EXISTING SHOULDER	UNIT	9	9
	20201200	REMOVAL AND DISPOSAL OF UNSUITABLE MATERIAL	CU YD	852	852
	20400800	FURNISHED EXCAVATION	CU YD	159	159
	20700220	POROUS GRANULAR EMBANKMENT	CU YD	66	66
	20800150	TRENCH BACKFILL	CU YD	675	675
	21101615	TOPSOIL FURNISH AND PLACE, 4"	SQ YD	7,800	7,800
+	25000210	SEEDING, CLASS 2A	ACRE	1.50	1.50
+	25000314	SEEDING, CLASS 4B	ACRE	0.50	0.50
+	25000400	NITROGEN FERTILIZER NUTRIENT	POUND	180	180

- CONSTRUCTION TYPE CODE 0042
- + SPECIALTY ITEM

HRG PROJECT NO: 21/700
 HRG PROJ CONTACT:
 FILE NAME: 21/700-SHT-SUM01.dgn
 PEN TABLE: 10/11/2023.tbl



USER NAME = jstrzal	DESIGNED - JJS	REVISED -
	DRAWN - DMS	REVISED - XX/XX/XXXX
PLOT SCALE = 2,0000' / in.	CHECKED - JJS	REVISED - XX/XX/XXXX
PLOT DATE = 10/11/2023	DATE -	REVISED - XX/XX/XXXX

STATE OF ILLINOIS
DEPARTMENT OF TRANSPORTATION

SUMMARY OF QUANTITIES
RIVERSIDE DRIVE

SCALE: N.T.S. SHEET 1 OF 6 SHEETS STA. TO STA.

F.A. RTE.	SECTION	COUNTY	TOTAL SHEETS	SHEET NO.
156	20-00016-00-RS	McHENRY	73	4
			CONTRACT NO. 61168	
		ILLINOIS	FED. AID PROJECT	

	CODE NO.	ITEM DESCRIPTION	UNIT	TOTAL QUANTITY	STU 80% FEDERAL 0005
	44000160	HOT-MIX ASPHALT SURFACE REMOVAL, 2 3/4"	SQ YD	19,980	19,980
	44000400	GUTTER REMOVAL	FOOT	204.0	204.0
	44201717	CLASS D PATCHES, TYPE II, 6 INCH	SQ YD	335	335
	44201721	CLASS D PATCHES, TYPE III, 6 INCH	SQ YD	335	335
	44201723	CLASS D PATCHES, TYPE IV, 6 INCH	SQ YD	335	335
	48101200	AGGREGATE SHOULDERS, TYPE B	TON	420	420
	48203029	HOT-MIX ASPHALT SHOULDERS, 8 INCH	SQ YD	490	490
	50105220	PIPE CULVERT REMOVAL	FOOT	328.0	328.0
	50200450	REMOVAL AND DISPOSAL OF UNSUITABLE MATERIAL FOR STRUCTURES	CU YD	115	115
	50800105	REINFORCEMENT BARS	POUND	36,740	36,740
+	50901720	BICYCLE RAILING	FOOT	31.0	31.0
	51500100	NAME PLATES	EACH	1	1
	54003000	CONCRETE BOX CULVERTS	CU YD	197	197
	542A0217	PIPE CULVERTS, CLASS A, TYPE 1 12"	FOOT	17.0	17.0

- CONSTRUCTION TYPE CODE 0042
- + SPECIALTY ITEM

HRG PROJECT NO: 21/700
 HRG PROJ CONTACT:
 FILE NAME: 21/700-SHT-SUM01.dgn
 PEN TABLE: 10/11/2023



USER NAME = jstrzal	DESIGNED - JJS	REVISED -
	DRAWN - DMS	REVISED - XX/XX/XXXX
PLOT SCALE = 2,000' / in.	CHECKED - JJS	REVISED - XX/XX/XXXX
PLOT DATE = 10/11/2023	DATE -	REVISED - XX/XX/XXXX

STATE OF ILLINOIS
DEPARTMENT OF TRANSPORTATION

SUMMARY OF QUANTITIES
RIVERSIDE DRIVE

SCALE: N.T.S. SHEET 3 OF 6 SHEETS STA. TO STA.

F.A. RTE.	SECTION	COUNTY	TOTAL SHEETS	SHEET NO.
156	20-00016-00-RS	McHENRY	73	6
CONTRACT NO. 61168			ILLINOIS FED. AID PROJECT	

CODE NO.	ITEM DESCRIPTION	UNIT	TOTAL QUANTITY	STU 80% FEDERAL 0005
542A8215	PIPE CULVERTS, CLASS A, TYPE 2 EQUIVALENT ROUND-SIZE 30"	FOOT	37.0	37.0
54213657	PRECAST REINFORCED CONCRETE FLARED END SECTIONS 12"	EACH	4	4
54213660	PRECAST REINFORCED CONCRETE FLARED END SECTIONS 15"	EACH	1	1
54214515	PRECAST REINFORCED CONCRETE FLARED END SECTIONS, EQUIVALENT ROUND-SIZE 30"	EACH	2	2
550A0050	STORM SEWERS, CLASS A, TYPE 1 12"	FOOT	209.0	209.0
550A0340	STORM SEWERS, CLASS A, TYPE 2 12"	FOOT	844.0	844.0
550A0360	STORM SEWERS, CLASS A, TYPE 2 15"	FOOT	240.0	240.0
59100100	GEOCOMPOSITE WALL DRAIN	SQ YD	192	192
59300100	CONTROLLED LOW-STRENGTH MATERIAL	CU YD	155	155
60200805	CATCH BASINS, TYPE A, 4'-DIAMETER, TYPE 8 GRATE	EACH	1	1
60240301	INLETS, TYPE B, TYPE 8 GRATE	EACH	5	5
60602800	CONCRETE GUTTER, TYPE B	FOOT	204.0	204.0
+ 63000001	STEEL PLATE BEAM GUARDRAIL, TYPE A, 6 FOOT POSTS	FOOT	560.0	560.0
+ 63000030	STRONG POST GUARDRAIL ATTACHED TO CULVERT	FOOT	38.0	38.0

- CONSTRUCTION TYPE CODE 0042
- + SPECIALTY ITEM

HRG PROJECT NO. 21700
 HRG PROJ CONTACT:
 FILE: 20-00016-00-RS-Submittal.dgn
 PLOT DATE: 10/11/2023 10:41:15 AM
 PEN TABLE: p10.tbl



USER NAME = jstrzal	DESIGNED - JJS	REVISED -
	DRAWN - DMS	REVISED - XX/XX/XXXX
PLOT SCALE = 2.0000' / in.	CHECKED - JJS	REVISED - XX/XX/XXXX
PLOT DATE = 10/11/2023	DATE -	REVISED - XX/XX/XXXX

**STATE OF ILLINOIS
DEPARTMENT OF TRANSPORTATION**

**SUMMARY OF QUANTITIES
RIVERSIDE DRIVE**

SCALE: N.T.S. SHEET 4 OF 6 SHEETS STA. TO STA.

F.A. RTE.	SECTION	COUNTY	TOTAL SHEETS	SHEET NO.
156	20-00016-00-RS	McHENRY	73	7
			CONTRACT NO. 61J68	
[ILLINOIS] FED. AID PROJECT				

	CODE NO.	ITEM DESCRIPTION	UNIT	TOTAL QUANTITY	STU FEDERAL 80% 0005
+	63000035	BACK SIDE PROTECTION OF GUARDRAIL	FOOT	365.0	365.0
+	63100167	TRAFFIC BARRIER TERMINAL, TYPE 1 (SPECIAL) TANGENT	EACH	4	4
	63200310	GUARDRAIL REMOVAL	FOOT	410.0	410.0
	64200108	SHOULDER RUMBLE STRIPS, 8 INCH	FOOT	2,760.0	2,760.0
	67100100	MOBILIZATION	L SUM	1	1
	70300100	SHORT TERM PAVEMENT MARKING	FOOT	5,931.0	5,931.0
	70300150	SHORT TERM PAVEMENT MARKING REMOVAL	SQ FT	3,037.0	3,037.0
	72400100	REMOVE SIGN PANEL ASSEMBLY - TYPE A	EACH	2	2
+	72501000	TERMINAL MARKER-DIRECT APPLIED	EACH	4	4
+	78000100	THERMOPLASTIC PAVEMENT MARKING - LETTERS AND SYMBOLS	SQ FT	146.0	146.0
+	78000200	THERMOPLASTIC PAVEMENT MARKING - LINE 4"	FOOT	22,984.0	22,984.0
+	78000400	THERMOPLASTIC PAVEMENT MARKING - LINE 6"	FOOT	582.0	582.0
+	78000600	THERMOPLASTIC PAVEMENT MARKING - LINE 12"	FOOT	478.0	478.0
+	78000650	THERMOPLASTIC PAVEMENT MARKING - LINE 24"	FOOT	26.0	26.0

- CONSTRUCTION TYPE CODE 0042
- + SPECIALTY ITEM

HRG PROJECT NO. 21700
 HRG PROJ CONTACT:
 FILE: 20210707-00-071-sum01.dgn
 PLOT DATE: 10/11/2023 10:41:14 AM
 PEN TABLE: p10.tbl



USER NAME = jstrzal	DESIGNED - JJS	REVISED -
	DRAWN - DMS	REVISED - XX/XX/XXXX
PLOT SCALE = 2,0000' / in.	CHECKED - JJS	REVISED - XX/XX/XXXX
PLOT DATE = 10/11/2023	DATE -	REVISED - XX/XX/XXXX

STATE OF ILLINOIS
DEPARTMENT OF TRANSPORTATION

SUMMARY OF QUANTITIES
RIVERSIDE DRIVE

SCALE: N.T.S. SHEET 5 OF 6 SHEETS STA. TO STA.

F.A. RTE.	SECTION	COUNTY	TOTAL SHEETS	SHEET NO.
156	20-00016-00-RS	McHENRY	73	8
			CONTRACT NO. 61J68	
[ILLINOIS] FED. AID PROJECT				

	CODE NO.	ITEM DESCRIPTION	UNIT	TOTAL QUANTITY	STU 80% FEDERAL 0005
+	78011000	GROOVING FOR RECESSED PAVEMENT MARKING LETTERS AND SYMBOLS	SQ FT	146.0	146.0
+	78011025	GROOVING FOR RECESSED PAVEMENT MARKING 5"	FOOT	22,984.0	22,984.0
+	78011035	GROOVING FOR RECESSED PAVEMENT MARKING 7"	FOOT	582.0	582.0
+	78011065	GROOVING FOR RECESSED PAVEMENT MARKING 13"	FOOT	478.0	478.0
+	78011125	GROOVING FOR RECESSED PAVEMENT MARKING 25"	FOOT	26.0	26.0
+	78200005	GUARDRAIL REFLECTORS, TYPE A	EACH	10	10
	X0326806	WASHOUT BASIN	L SUM	1	1
	X0900064	MEMBRANE WATERPROOFING SYSTEM FOR BURIED STRUCTURES	SQ YD	192	192
	X1200274	TEMPORARY BYPASS PUMPING SYSTEM	L SUM	1	1
	X2130010	EXPLORATION TRENCH, SPECIAL	FOOT	100.0	100.0
+	X2511630	EROSION CONTROL BLANKET (SPECIAL)	SQ YD	7,800	7,800
	X4021000	TEMPORARY ACCESS (PRIVATE ENTRANCE)	EACH	9	9
	X4400196	HOT-MIX ASPHALT SURFACE REMOVAL, SPECIAL	SQ YD	81	81
	X4420210	TEMPORARY PATCHING	SQ YD	135	135

- CONSTRUCTION TYPE CODE 0042
- + SPECIALTY ITEM

HRG PROJECT NO. 21700
 HRG PROJ CONTACT:
 FILE: 20-00016-00-RS-Submittal.dgn
 PLOT DATE: 10/11/2023 10:11:22 AM
 PEN TABLE: p10.tbl



USER NAME = jstrzal	DESIGNED - JJS	REVISED -
	DRAWN - DMS	REVISED - XX/XX/XXXX
PLOT SCALE = 2,000' / in.	CHECKED - JJS	REVISED - XX/XX/XXXX
PLOT DATE = 10/11/2023	DATE -	REVISED - XX/XX/XXXX

STATE OF ILLINOIS
DEPARTMENT OF TRANSPORTATION

SUMMARY OF QUANTITIES
RIVERSIDE DRIVE

SCALE: N.T.S. SHEET 6 OF 6 SHEETS STA. TO STA.

F.A. RTE.	SECTION	COUNTY	TOTAL SHEETS	SHEET NO.
156	20-00016-00-RS	McHENRY	73	9
			CONTRACT NO. 61J68	
[ILLINOIS] FED. AID PROJECT				

	CODE NO.	ITEM DESCRIPTION	UNIT	TOTAL QUANTITY	STU FEDERAL 80% 0005
	X7010216	TRAFFIC CONTROL AND PROTECTION, (SPECIAL)	L SUM	1	1
+	X7810300	RECESSED REFLECTIVE PAVEMENT MARKER	EACH	270	270
	XX008916	CONTROLLED STIFFNESS COLUMNS	L SUM	1	1
	Z0013798	CONSTRUCTION LAYOUT	L SUM	1	1
	Z0022800	FENCE REMOVAL	FOOT	450.0	450.0
•	Z0076600	TRAINEES	HOUR	500	500
•	Z0076604	TRAINEES TRAINING PROGRAM GRADUATE	HOUR	500	500

- CONSTRUCTION TYPE CODE 0042
- + SPECIALTY ITEM

HRG PROJECT NO. 21700
 HRG PROJ. CONTACT:
 FILE: 20-00016-00-RS-01-01.dgn
 PLOT DATE: 10/11/2023
 PEN TABLE: p10.tbl



USER NAME = jstrzal	DESIGNED - JJS	REVISED -
	DRAWN - DMS	REVISED - XX/XX/XXXX
PLOT SCALE = 2,0000' / in.	CHECKED - JJS	REVISED - XX/XX/XXXX
PLOT DATE = 10/11/2023	DATE -	REVISED - XX/XX/XXXX

**STATE OF ILLINOIS
 DEPARTMENT OF TRANSPORTATION**

**SUMMARY OF QUANTITIES
 RIVERSIDE DRIVE**

SCALE: N.T.S. SHEET 6 OF 6 SHEETS STA. TO STA.

F.A. RTE.	SECTION	COUNTY	TOTAL SHEETS	SHEET NO.
156	20-00016-00-RS	McHENRY	73	10
CONTRACT NO.			61J68	
[ILLINOIS] FED. AID PROJECT				

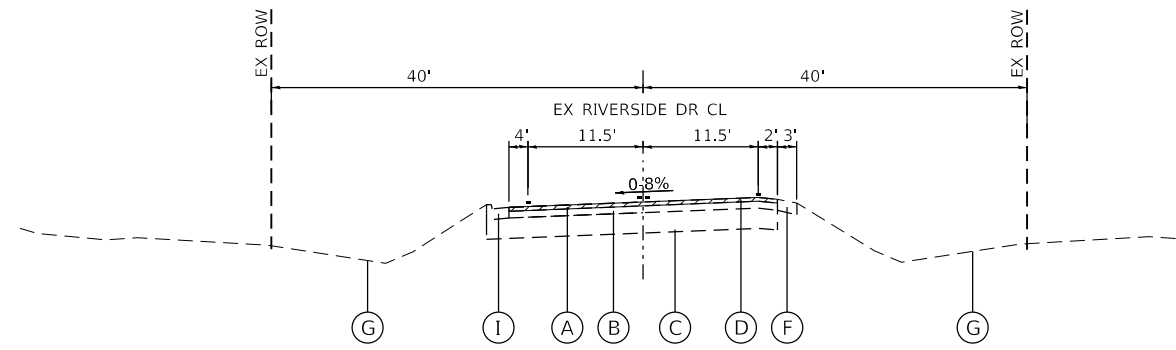

EXISTING TYPICAL SECTION RIVERSIDE DRIVE

STA. 30+55 TO STA. 36+88

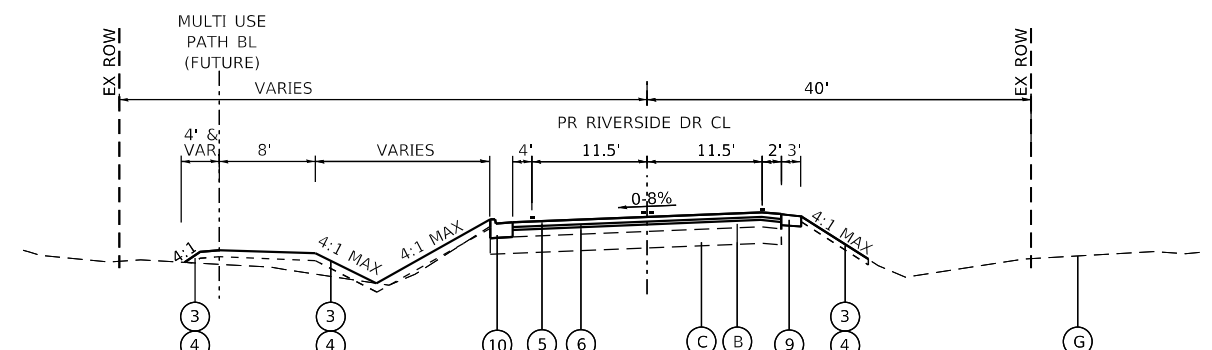

PROPOSED TYPICAL SECTION RIVERSIDE DRIVE

STA. 30+55 TO STA. 36+88

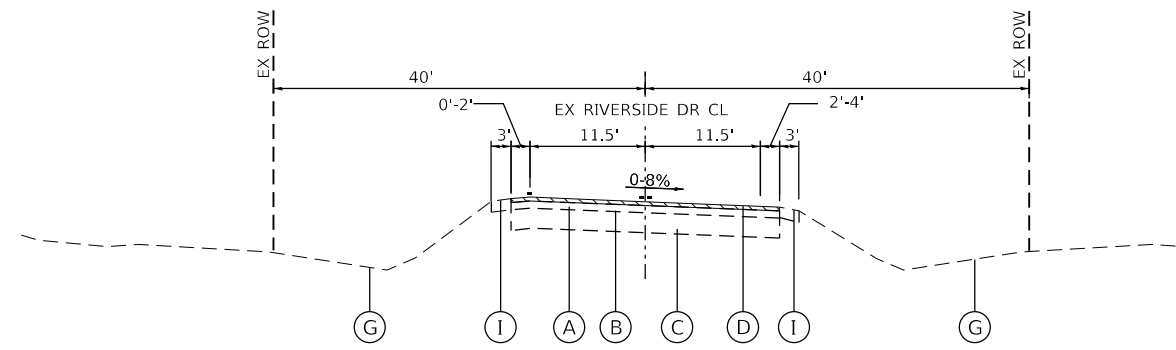

EXISTING TYPICAL SECTION RIVERSIDE DRIVE

STA. 36+88 TO STA. 46+00

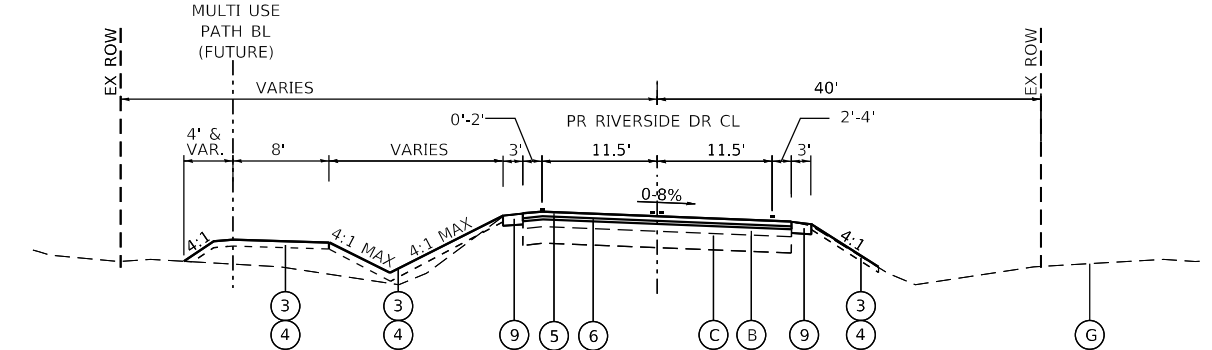

PROPOSED TYPICAL SECTION RIVERSIDE DRIVE

STA. 36+88 TO STA. 46+00

EXISTING LEGEND

- (A) HMA SURFACE COURSE; 1½" - 3¾"
- (B) HMA BINDER COURSE; 1¼" - 3¾"
- (C) AGGREGATE BASE COURSE; +/- 12"
- (D) HOT-MIX ASPHAL SURFACE REMOVAL, 2¾"
- (E) OMITTED
- (F) AGGREGATE/EARTH SHOULDER
- (G) EXISTING GROUND
- (H) COMBINATION CONCRETE CURB AND GUTTER TYPE B6.12
- (I) CONCRETE GUTTER, TYPE B (SPOT REMOVAL AND REPLACEMENT AS DIRECTED BY THE ENGINEER)
- (J) PCC SIDEWALK

PROPOSED LEGEND

- (1) OMITTED
- (2) OMITTED
- (3) SEEDING CLASS 2A / EROSION CONTROL BLANKET (SPECIAL)
- (4) TOPSOIL FURNISH & PLACE, 4"
- (5) HOT-MIX ASPHALT SURFACE COURSE, MIX "D", IL-9.5, N50, 2"
- (6) POLYMERIZED HOT-MIX ASPHALT BINDER COURSE, IL-4.75, N50, 1"
- (7) SHOULDER RUMBLE STRIPS, 8"
- (8) OMITTED
- (9) AGGREGATE SHOULDERS, TYPE B (9% MAX SLOPE) (CA-6 CRUSHED AGG OR CRUSHED STONE)
- (10) CONCRETE GUTTER, TYPE B (SPOT REMOVAL & REPLACEMENT)

HRG PROJECT NO. 21/700
 HRG PROJ CONTACT:
 FILE NAME: 21/700-SR1-11p-02.dgn
 PEN TABLE: 11/11/2023



USER NAME = jstrzal	DESIGNED - JJS	REVISED -
	DRAWN - DMS	REVISED - XX/XX/XXXX
PLOT SCALE = 20.0000' / in.	CHECKED - JJS	REVISED - XX/XX/XXXX
PLOT DATE = 10/11/2023	DATE -	REVISED - XX/XX/XXXX

STATE OF ILLINOIS
DEPARTMENT OF TRANSPORTATION

EXISTING & PROPOSED TYPICAL SECTIONS
RIVERSIDE DRIVE

SCALE: N.T.S. SHEET 2 OF 2 SHEETS STA. TO STA.

F.A. RTE.	SECTION	COUNTY	TOTAL SHEETS	SHEET NO.
156	20-00016-00-RS	McHENRY	73	12
CONTRACT NO. 61168			ILLINOIS FED. AID PROJECT	

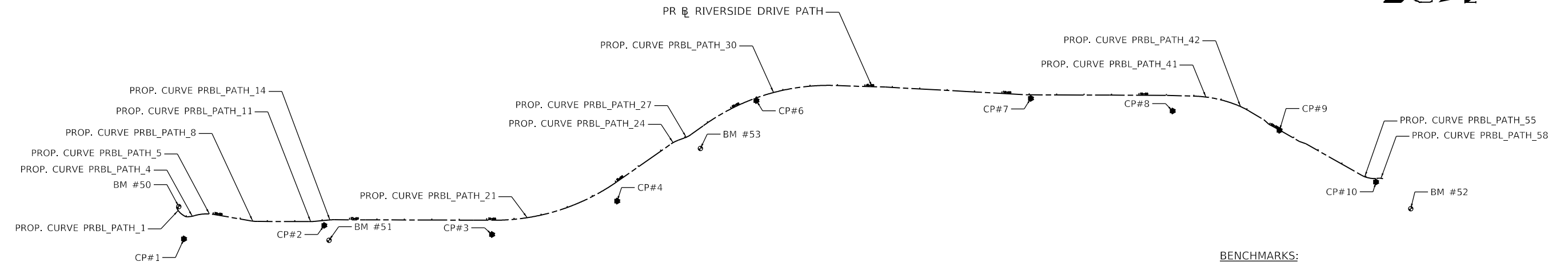

BENCHMARKS:

SOURCE BENCHMARK: CUT SQUARE ON THE NORTHWEST CORNER OF THE NORTH HEADWALL OF BRIDGE OVER CREEK AT THE NORTHEAST CORNER OF JOHNSBURG ROAD AND RIVERSIDE DRIVE
ELEVATION = 752.55' (NAVD88)

SITE BM50:
ARROW BOLT IN FIRE HYDRANT LOCATED AT THE NORTHWEST CORNER OF RUNNING BROOK FARM BOULEVARD AND RIVERSIDE DRIVE.
ELEVATION = 773.40' (NAVD88)

SITE BM51:
SPIKE IN UTILITY POLE AT THE NORTHEAST CORNER OF PLEASANT DRIVE AND RIVERSIDE DRIVE.
ELEVATION = 777.53' (NAVD88)

SITE BM52:
CUT CROSS IN CONCRETE CURB AT THE NORTHEAST CORNER OF JOHNSBURG ROAD AND RIVERSIDE DRIVE LOCATED APPROXIMATELY 29 FEET NORTHEAST OF TRAFFIC SIGNAL.
ELEVATION = 755.81' (NAVD88)

SITE BM53:
SPIKE IN SECOND UTILITY POLE SOUTH OF DUTCH CREEK LOCATED ON THE EAST SIDE OF RIVERSIDE DRIVE.
ELEVATION = 748.68' (NAVD88)

PROP. CURVE PRBL_PATH_1 PI STA. = 18+76.53 Δ = 42° 49' 17" (LT) D = 85° 38' 33" R = 66.90' T = 26.23' L = 50.00' E = 4.96' P.C. STA. = 18+50.30 P.T. STA. = 19+00.30	PROP. CURVE PRBL_PATH_4 PI STA. = 19+18.18 Δ = 16° 33' 20" (LT) D = 62° 16' 41" R = 92.00' T = 13.38' L = 26.58' E = 0.97' P.C. STA. = 19+04.79 P.T. STA. = 19+31.38	PROP. CURVE PRBL_PATH_5 PI STA. = 19+68.29 Δ = 26° 17' 54" (RT) D = 36° 15' 47" R = 158.00' T = 36.91' L = 72.52' E = 4.25' P.C. STA. = 19+31.38 P.T. STA. = 20+03.90	PROP. CURVE PRBL_PATH_8 PI STA. = 21+53.02 Δ = 9° 34' 39" (LT) D = 40° 20' 57" R = 142.00' T = 11.90' L = 23.74' E = 0.50' P.C. STA. = 21+41.13 P.T. STA. = 21+64.86	PROP. CURVE PRBL_PATH_11 PI STA. = 23+61.80 Δ = 5° 36' 54" (LT) D = 28° 38' 52" R = 200.00' T = 9.81' L = 19.60' E = 0.24' P.C. STA. = 23+51.99 P.T. STA. = 23+71.59	PROP. CURVE PRBL_PATH_14 PI STA. = 24+33.25 Δ = 5° 36' 37" (RT) D = 28° 38' 52" R = 200.00' T = 9.80' L = 19.58' E = 0.24' P.C. STA. = 24+23.45 P.T. STA. = 24+43.04
PROP. CURVE PRBL_PATH_21 PI STA. = 32+72.76 Δ = 35° 03' 40" (LT) D = 7° 19' 37" R = 782.00' T = 247.02' L = 478.53' E = 38.09' P.C. STA. = 30+25.74 P.T. STA. = 35+04.27	PROP. CURVE PRBL_PATH_24 PI STA. = 37+59.00 Δ = 14° 59' 52" (RT) D = 52° 05' 13" R = 110.00' T = 14.48' L = 28.79' E = 0.95' P.C. STA. = 37+44.52 P.T. STA. = 37+73.32	PROP. CURVE PRBL_PATH_27 PI STA. = 38+11.67 Δ = 15° 45' 57" (LT) D = 57° 17' 45" R = 100.00' T = 13.85' L = 27.52' E = 0.95' P.C. STA. = 37+97.83 P.T. STA. = 38+25.34	PROP. CURVE PRBL_PATH_30 PI STA. = 41+47.04 Δ = 37° 38' 28" (RT) D = 7° 19' 37" R = 782.00' T = 266.53' L = 513.75' E = 44.17' P.C. STA. = 38+80.51 P.T. STA. = 43+94.26	PROP. CURVE PRBL_PATH_41 PI STA. = 57+83.52 Δ = 20° 26' 04" (RT) D = 12° 34' 45" R = 455.48' T = 82.10' L = 162.45' E = 7.34' P.C. STA. = 57+01.42 P.T. STA. = 58+63.87	PROP. CURVE PRBL_PATH_42 PI STA. = 58+86.82 Δ = 8° 20' 11" (RT) D = 18° 11' 21" R = 315.00' T = 22.96' L = 45.83' E = 0.84' P.C. STA. = 58+63.87 P.T. STA. = 59+09.70
PROP. CURVE PRBL_PATH_55 PI STA. = 64+13.15 Δ = 34° 54' 26" (LT) D = 62° 16' 41" R = 92.00' T = 28.93' L = 56.05' E = 4.44' P.C. STA. = 63+84.23 P.T. STA. = 64+40.28	PROP. CURVE PRBL_PATH_58 PI STA. = 64+56.96 Δ = 24° 00' 48" (RT) D = 163° 42' 08" R = 35.00' T = 7.44' L = 14.67' E = 0.78' P.C. STA. = 64+49.51 P.T. STA. = 64+64.18				

ALIGNMENT COORDINATES - RIVERSIDE DRIVE PATH			
DESCRIPTION	STATION	N	E
POB/PC	18+50.30	2076309.06	1004680.11
PI	18+76.53	2076319.93	1004703.98
PT	19+00.30	2076344.14	1004714.10
PC	19+04.79	2076348.63	1004714.10
PI	19+18.18	2076362.01	1004714.10
PCC	19+31.38	2076374.84	1004710.29
PI	19+68.29	2076410.22	1004699.77
PT	20+03.90	2076446.60	1004706.02
PC	21+41.13	2076581.85	1004729.24
PI	21+53.02	2076593.58	1004731.25
PT	21+64.86	2076605.48	1004731.29
PC	23+51.99	2076792.60	1004731.83
PI	23+61.80	2076802.41	1004731.85
PT	23+71.59	2076812.17	1004730.92
PC	24+23.45	2076863.80	1004726.00
PI	24+33.25	2076873.56	1004725.07
PT	24+43.04	2076883.35	1004725.09
PI	25+57.82	2076998.14	1004725.41
PI	26+52.62	2077092.94	1004725.69
PC	30+25.74	2077466.05	1004726.77
PI	32+72.76	2077713.07	1004727.48
PT	35+04.27	2077915.68	1004586.16
PC	37+44.52	2078112.74	1004448.71
PI	37+59.00	2078124.61	1004440.43
PT	37+73.32	2078138.23	1004435.50

ALIGNMENT COORDINATES - RIVERSIDE DRIVE PATH			
DESCRIPTION	STATION	N	E
PC	37+97.83	2078161.27	1004427.16
PI	38+11.67	2078174.29	1004422.45
PT	38+25.34	2078185.54	1004414.38
PC	38+80.51	2078230.36	1004382.21
PI	41+47.04	2078446.91	1004226.82
PT	43+94.26	2078713.27	1004236.01
PI	44+90.24	2078809.20	1004239.32
PI	45+74.08	2078893.01	1004241.66
PI	50+94.97	2079413.13	1004269.96
PI	56+01.99	2079920.14	1004271.76
PC	57+01.42	2080019.53	1004274.73
PI	57+83.52	2080101.59	1004277.18
PCC	58+63.87	2080177.63	1004308.13
PI	58+86.82	2080198.89	1004316.78
PT	59+09.70	2080218.68	1004328.42
PI	59+73.00	2080273.24	1004360.53
PI	59+98.56	2080292.09	1004377.78
PI	60+45.20	2080333.18	1004399.85
PI	61+25.65	2080403.00	1004439.81
PI	61+51.05	2080426.92	1004448.36
PC	63+84.23	2080629.97	1004562.99
PI	64+13.15	2080655.16	1004577.21
PT	64+40.28	2080683.96	1004574.46
PC	64+49.51	2080693.17	1004573.77
PI	64+56.96	2080700.59	1004573.15
PT	64+64.18	2080707.62	1004575.61

HRG PROJECT NO: 21/000
 HRG PROJ CONTACT:
 FILE NAME: 21/000-SR1-A-1B-01.dgn
 PEN TABLE: 10/11/2023



USER NAME = jstrzal	DESIGNED - JJS	REVISED - XX/XX/XXXX
	DRAWN - DMS	REVISED - XX/XX/XXXX
PLOT SCALE = 400.0000' / in.	CHECKED - JJS	REVISED - XX/XX/XXXX
PLOT DATE = 10/11/2023	DATE -	REVISED - XX/XX/XXXX

STATE OF ILLINOIS
DEPARTMENT OF TRANSPORTATION

ALIGNMENT & BENCHMARKS			
RIVERSIDE DRIVE			
SCALE: 1"=200'	SHEET 1 OF 2 SHEETS	STA.	TO STA.

F.A. RTE.	SECTION	COUNTY	TOTAL SHEETS	SHEET NO.
156	20-00016-00-R5	McHENRY	73	13
CONTRACT NO. 61168				
ILLINOIS		FED. AID PROJECT		

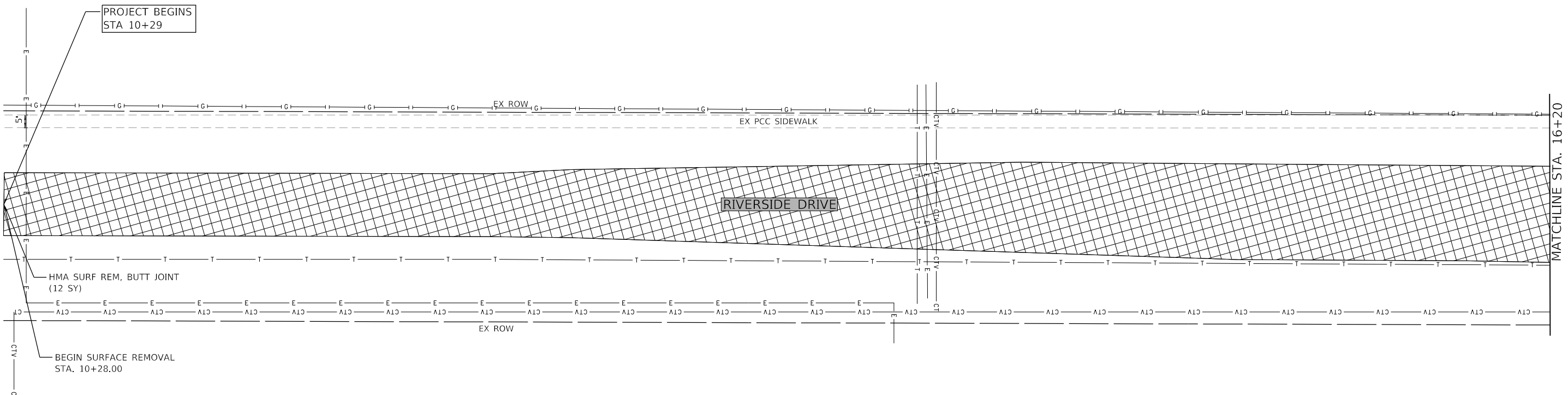

LEGEND

	HMA SURFACE REMOVAL		ITEM / TREE REMOVAL
	PAVEMENT REMOVAL		STRUCTURE TO BE REMOVED OR ADJUSTED
	LINEAR REMOVAL		TREE TRUNK PROTECTION AND ROOT PRUNING

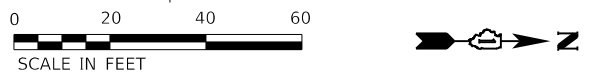
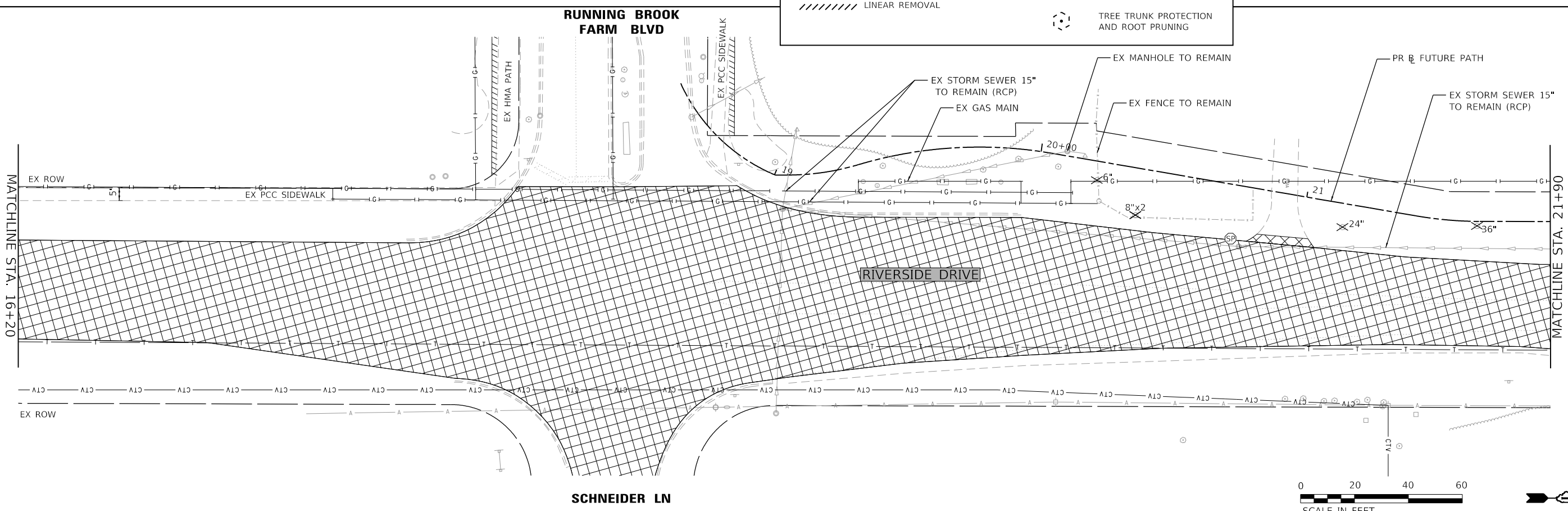
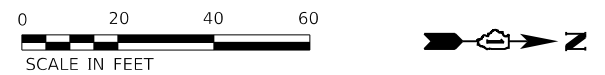

HRG PROJECT NO. 21/700
 HRG PROJ. CONTACT:
 FILE NAME: 21/700-SR1-r-em-01.dgn
 PEN TABLE: 10/11/2023.tbl



USER NAME = jstrzal	DESIGNED - JJS	REVISED -
	DRAWN - DMS	REVISED - XX/XX/XXXX
PLOT SCALE = 40,0000' / in.	CHECKED - JJS	REVISED - XX/XX/XXXX
PLOT DATE = 10/11/2023	DATE -	REVISED - XX/XX/XXXX

STATE OF ILLINOIS
DEPARTMENT OF TRANSPORTATION

REMOVAL PLAN	
RIVERSIDE DRIVE	
SCALE: 1"=20'	SHEET 1 OF 5 SHEETS
STA. 10+29.00 TO STA. 21+90.00	

F.A. RTE.	SECTION	COUNTY	TOTAL SHEETS	SHEET NO.
156	20-00016-00-RS	McHENRY	73	14
CONTRACT NO. 61168			ILLINOIS FED. AID PROJECT	

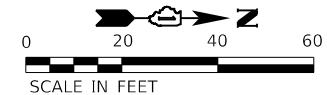
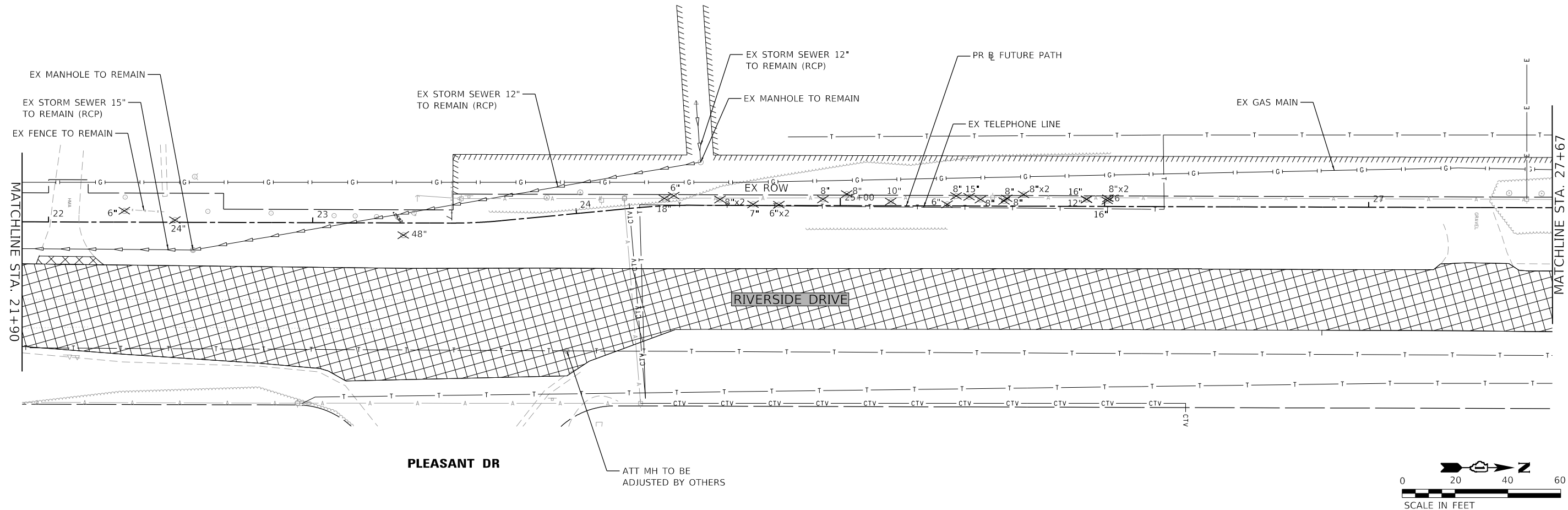

LEGEND	
	HMA SURFACE REMOVAL
	PAVEMENT REMOVAL
	LINEAR REMOVAL
	ITEM / TREE REMOVAL
	STRUCTURE TO BE REMOVED OR ADJUSTED
	TREE TRUNK PROTECTION AND ROOT PRUNING

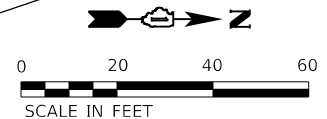
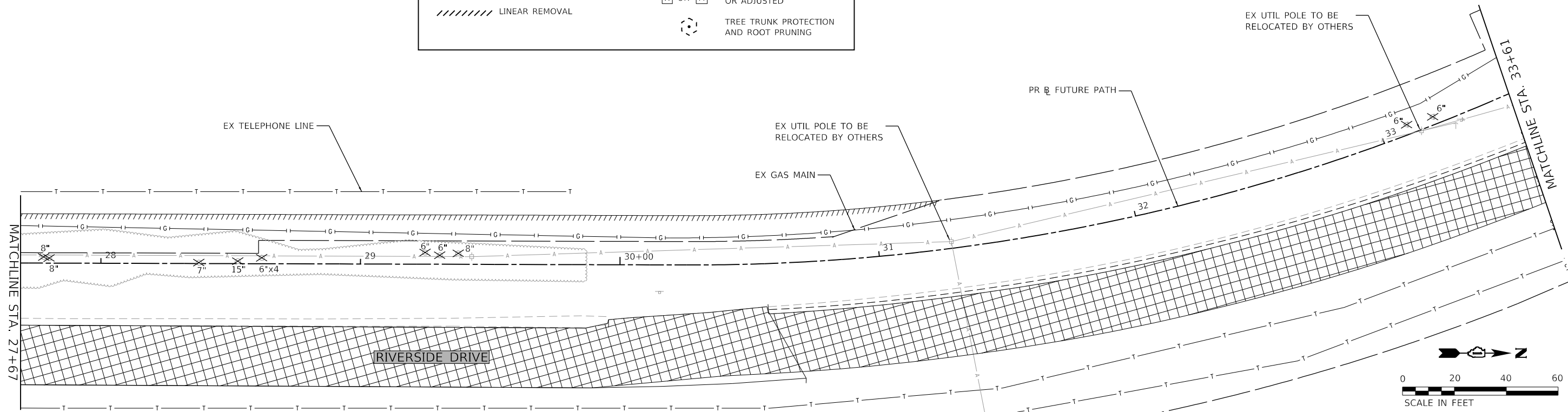

HRG PROJECT NO. 21/700
 HRG PROJ. CONTACT:
 FILE NAME: 21/700-27+67-rem-02.dgn
 PEN TABLE: 21/700tbl.tbl



USER NAME = jstrzal	DESIGNED - MLZ	REVISED -
	DRAWN - DMS	REVISED - XX/XX/XXXX
PLOT SCALE = 40.0000' / in.	CHECKED -	REVISED - XX/XX/XXXX
PLOT DATE = 10/11/2023	DATE -	REVISED - XX/XX/XXXX

**STATE OF ILLINOIS
DEPARTMENT OF TRANSPORTATION**

**REMOVAL PLAN
RIVERSIDE DRIVE**

SCALE: 1"=20' SHEET 2 OF 5 SHEETS STA. 21+90.00 TO STA. 33+61.00

F.A. RTE.	SECTION	COUNTY	TOTAL SHEETS	SHEET NO.
156	20-00016-00-RS	MCHENRY	73	15
			CONTRACT NO. 61168	
ILLINOIS FED. AID PROJECT				

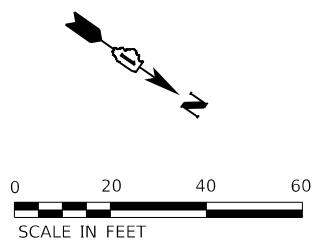
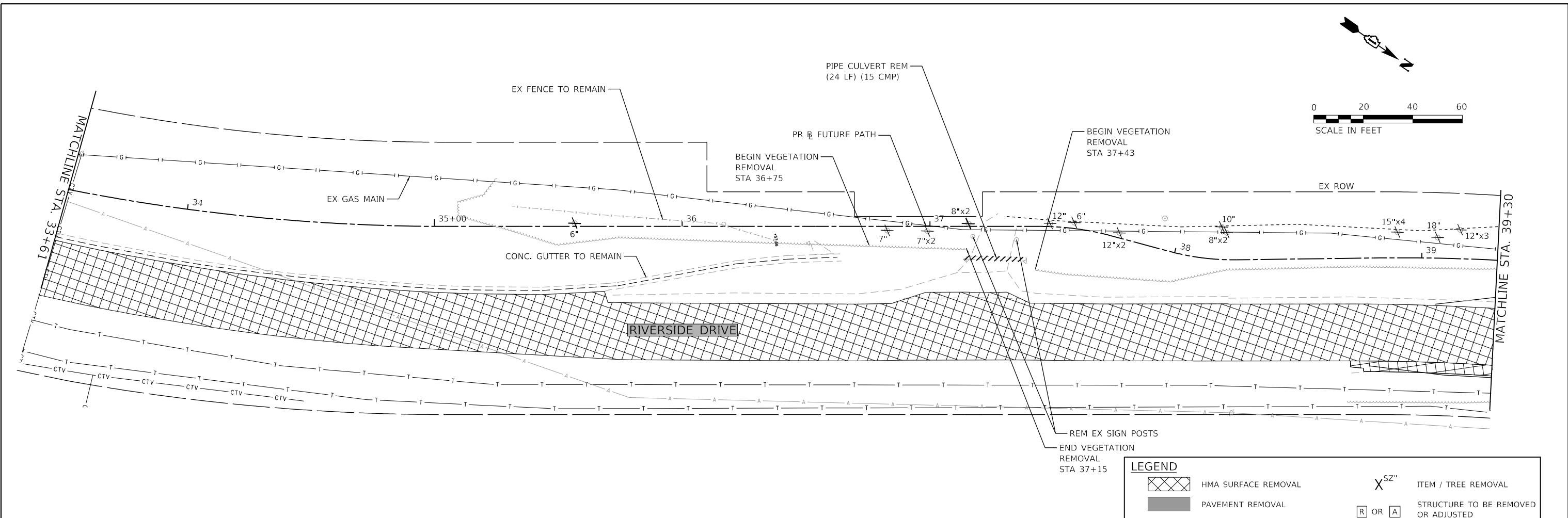

LEGEND	
	HMA SURFACE REMOVAL
	PAVEMENT REMOVAL
	LINEAR REMOVAL
	ITEM / TREE REMOVAL
	STRUCTURE TO BE REMOVED OR ADJUSTED
	TREE TRUNK PROTECTION AND ROOT PRUNING

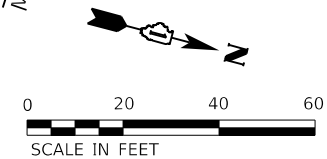
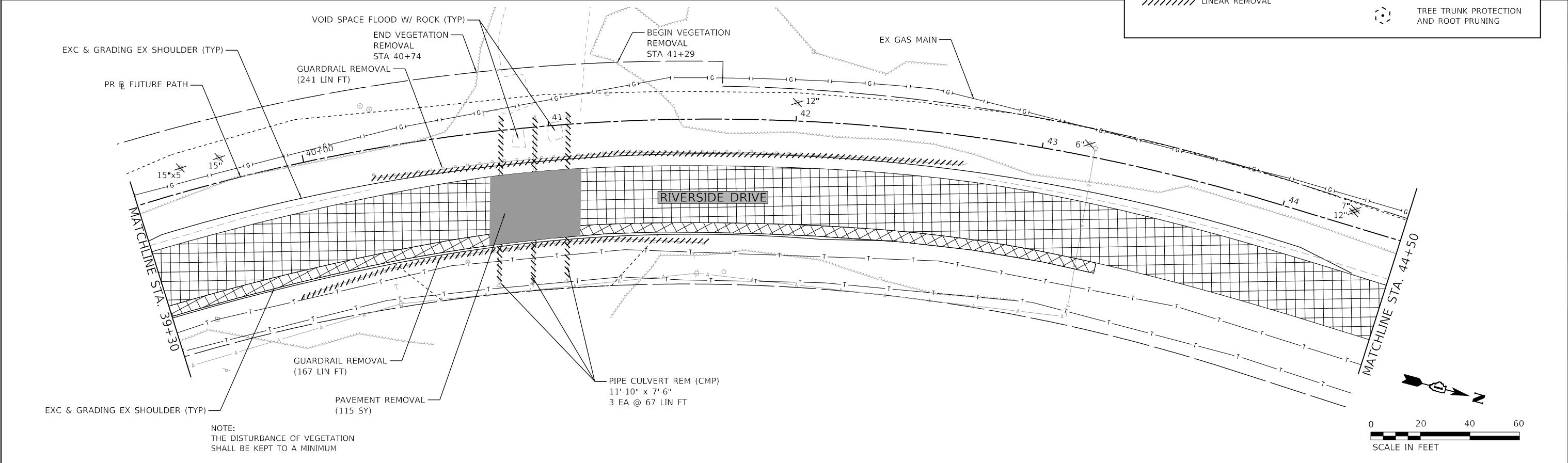

NOTE:
THE DISTURBANCE OF VEGETATION
SHALL BE KEPT TO A MINIMUM

HRG PROJECT NO. 2/1700
 HRG PROJ CONTACT:
 FILE NAME: 2/1700-SR1-r-em-03.dgn
 PEN TABLE: 1/16/2023



USER NAME = jstrzal	DESIGNED - MLZ	REVISED -
PLOT SCALE = 40.0000' / in.	DRAWN - DMS	REVISED - XX/XX/XXXX
PLOT DATE = 10/11/2023	CHECKED - JJS	REVISED - XX/XX/XXXX
	DATE -	REVISED - XX/XX/XXXX

**STATE OF ILLINOIS
DEPARTMENT OF TRANSPORTATION**

REMOVAL PLAN RIVERSIDE DRIVE	
SCALE: 1"=20'	SHEET 3 OF 5 SHEETS
STA. 33+61.00 TO STA. 44+50.00	

F.A. RTE.	SECTION	COUNTY	TOTAL SHEETS	SHEET NO.
156	20-00016-00-RS	MCHENRY	73	16
CONTRACT NO. 61168				
ILLINOIS FED. AID PROJECT				

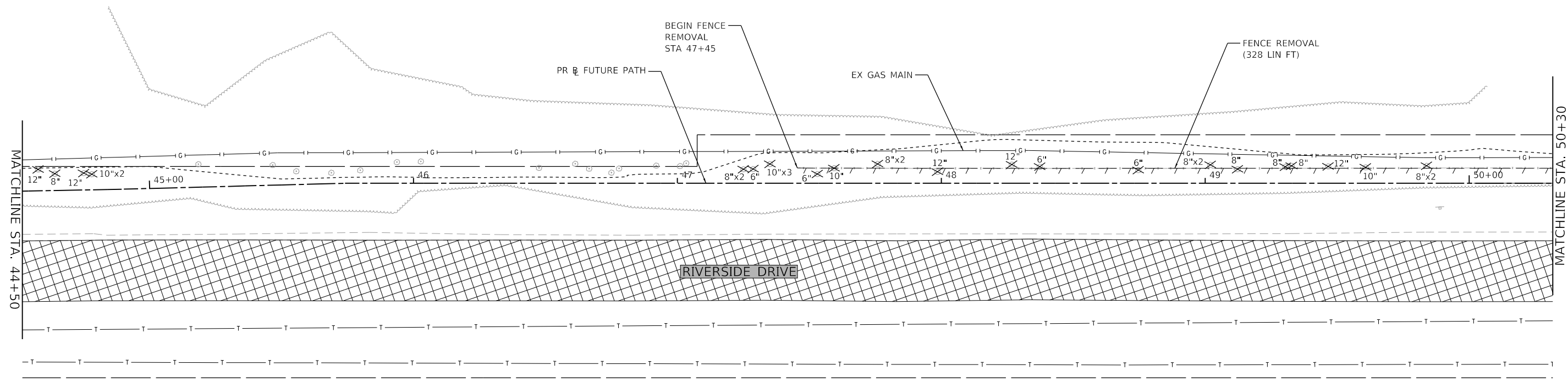

LEGEND	
	HMA SURFACE REMOVAL
	PAVEMENT REMOVAL
	LINEAR REMOVAL
	ITEM / TREE REMOVAL
	STRUCTURE TO BE REMOVED OR ADJUSTED
	TREE TRUNK PROTECTION AND ROOT PRUNING

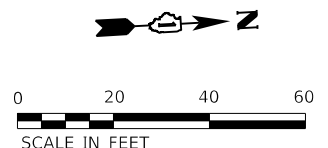
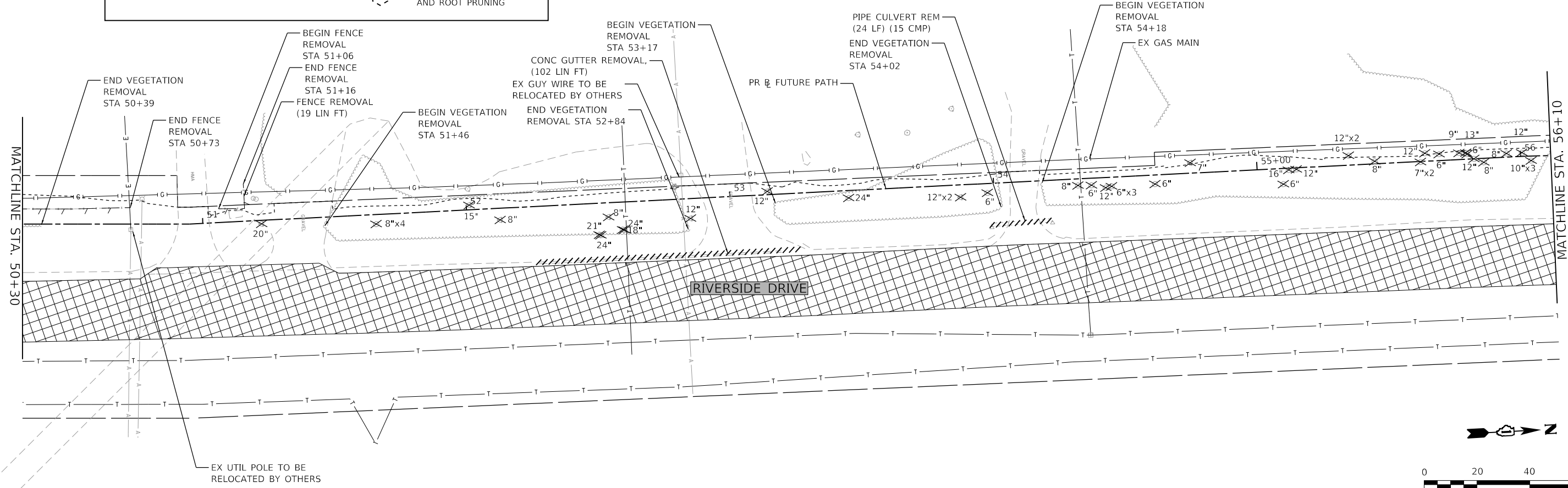
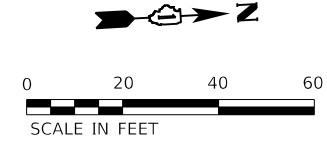

HRG PROJECT NO. 21/700
 HRG PROJ CONTACT:
 FILE NAME: 21/700-SR1-em-04.dgn
 PEN TABLE: 21/700.tbl
 PEN TABLE: 21/700.tbl



USER NAME = jstrzal	DESIGNED - MLZ	REVISED -
	DRAWN - DMS	REVISED - XX/XX/XXXX
PLOT SCALE = 40.0000 ' / in.	CHECKED - JJS	REVISED - XX/XX/XXXX
PLOT DATE = 10/11/2023	DATE -	REVISED - XX/XX/XXXX

STATE OF ILLINOIS
DEPARTMENT OF TRANSPORTATION

REMOVAL PLAN		
RIVERSIDE DRIVE		
SCALE: 1"=20'	SHEET 4 OF 5 SHEETS	STA. 44+50.00 TO STA. 56+10.00

F.A. RTE.	SECTION	COUNTY	TOTAL SHEETS	SHEET NO.
156	20-00016-00-RS	MCHENRY	73	17
				CONTRACT NO. 61168
ILLINOIS FED. AID PROJECT				

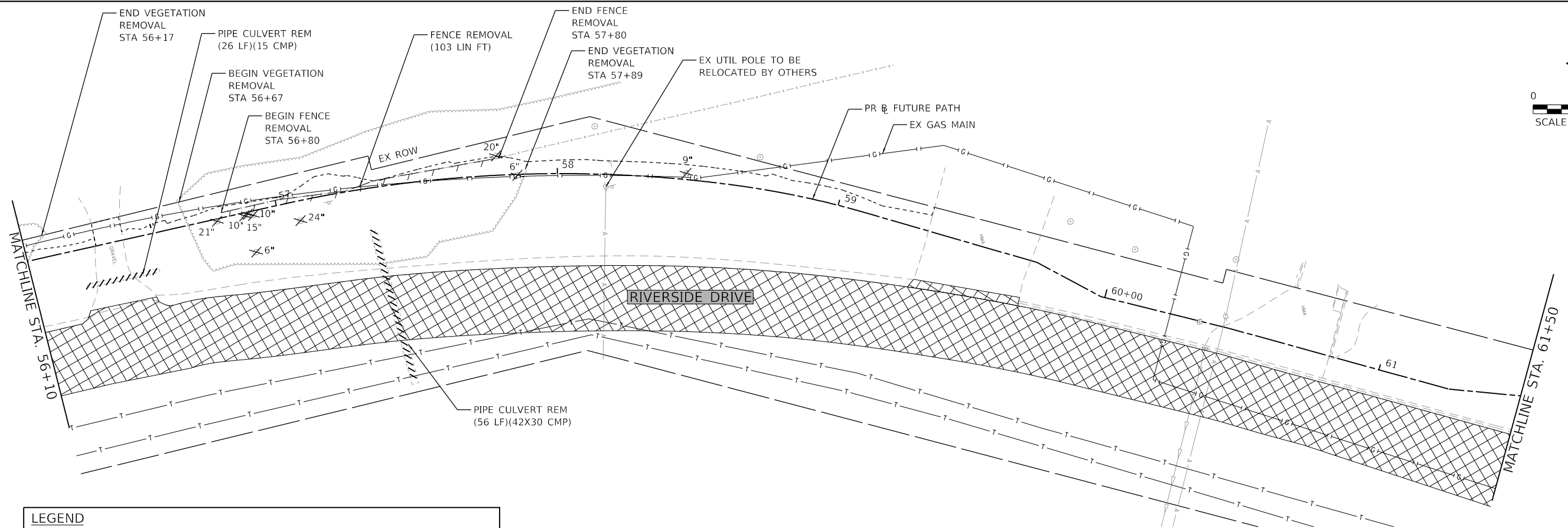
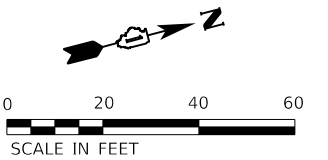

LEGEND	
	HMA SURFACE REMOVAL
	PAVEMENT REMOVAL
	LINEAR REMOVAL
	ITEM / TREE REMOVAL
	STRUCTURE TO BE REMOVED OR ADJUSTED
	TREE TRUNK PROTECTION AND ROOT PRUNING

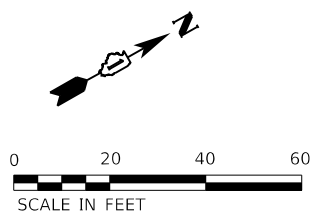
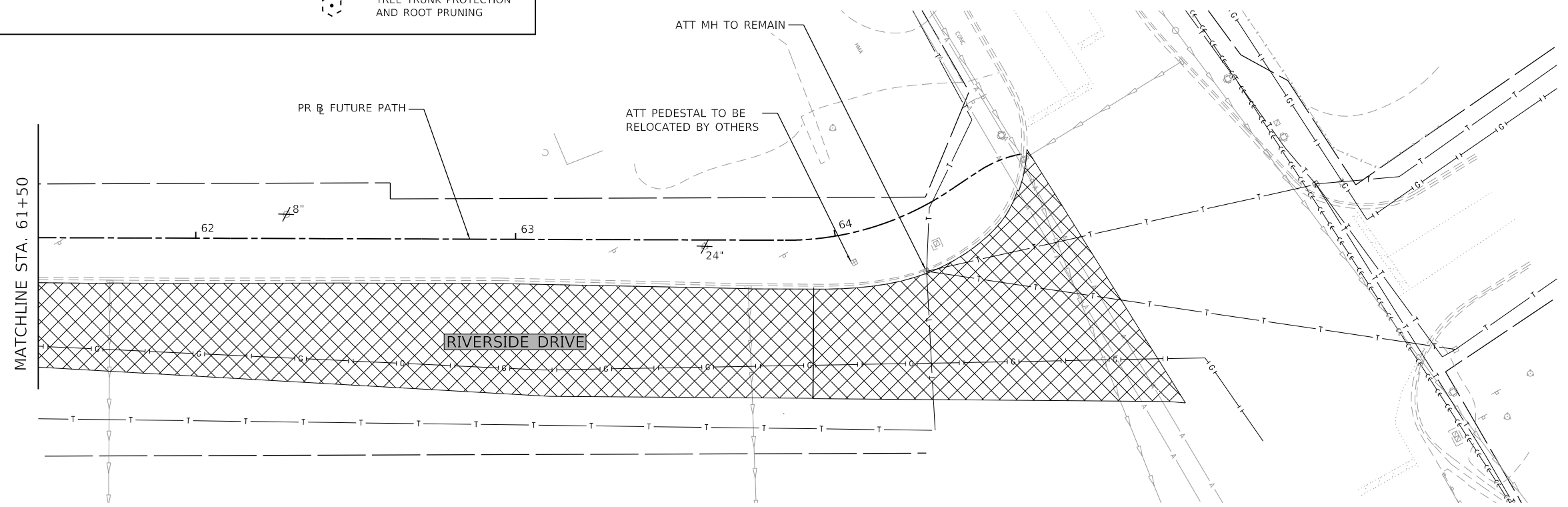

HRG PROJECT NO: 21/700
 HRG PROJ CONTACT:
 FILE NAME: 21/700-SR1-r-em-05.dgn
 PEN TABLE: 1/10/2023.tbl



USER NAME = jstrzal	DESIGNED - MLZ	REVISED -
DRAWN - DMS	REVISOR - XX/XX/XXXX	
PLOT SCALE = 40.0000 ' / in.	CHECKED - JJS	REVISOR - XX/XX/XXXX
PLOT DATE = 10/11/2023	DATE -	REVISOR - XX/XX/XXXX

STATE OF ILLINOIS
DEPARTMENT OF TRANSPORTATION

REMOVAL PLAN
RIVERSIDE DRIVE

SCALE: 1"=20' SHEET 5 OF 5 SHEETS STA. 56+10.00 TO STA. 64+60.59

F.A. RTE.	SECTION	COUNTY	TOTAL SHEETS	SHEET NO.
156	20-00016-00-RS	MCHENRY	73	18
			CONTRACT NO. 61168	
ILLINOIS FED. AID PROJECT				

PLAN	SURVEYED	DATE
	PLOTTED	
	ALIGNED	
	CHECKED	
	FILED	
	NO. _____	
	BY _____	

PROFILE	SURVEYED	DATE
	PLOTTED	
	GRADES CHECKED	
	STRUCTURE NOTATIONS OK'D	
	NO. _____	
	BY _____	

HRG PROJECT NO. 21700
 HRG PROJ. CONTACT:
 FILE NAME: 21700-217-PLAN-RS-03.dgn
 PEN TABLE: p101tbl.tbl

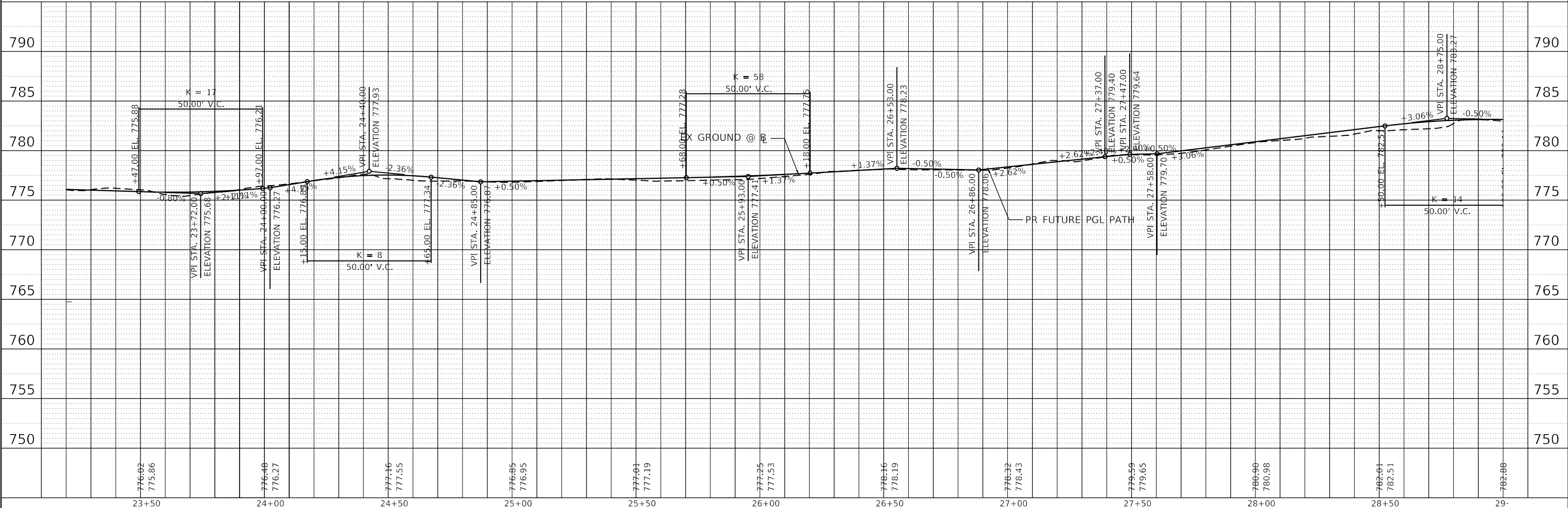
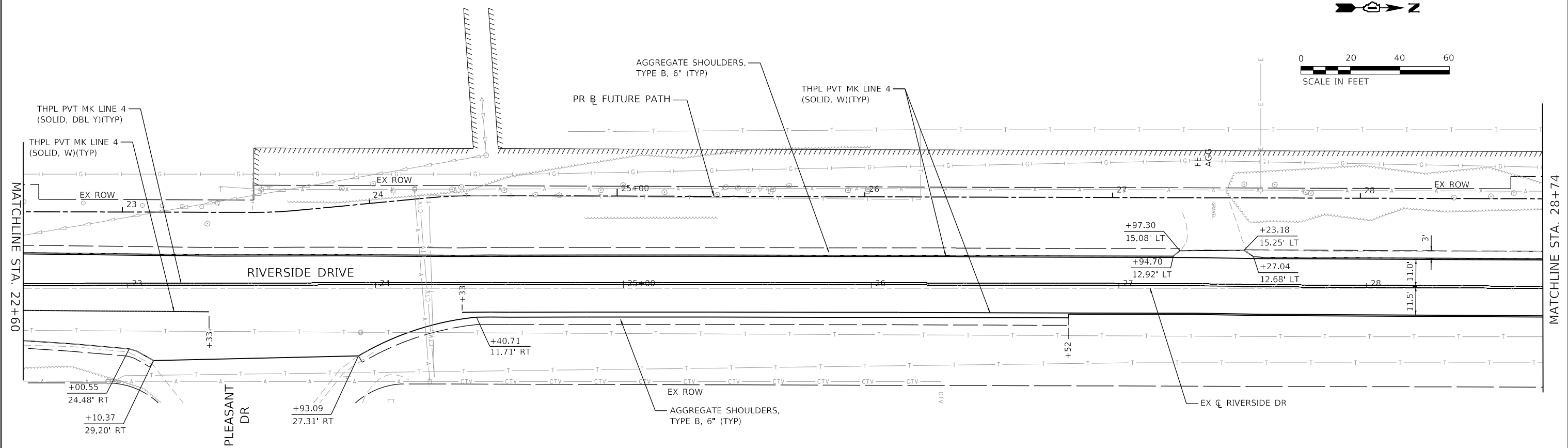

776.02	775.86	776.48	776.27	777.16	777.55	777.34	777.97	776.85	776.95	777.01	777.19	777.25	777.53	778.16	778.19	778.32	778.43	779.59	779.65	780.96	780.98	782.01	782.51	782.98
23+50	24+00	24+50	25+00	25+50	26+00	26+50	27+00	27+50	28+00	28+50	29+00													

HRGreen
 HRGreen.com
 Micro Professional Design Firm
 #184-001322

USER NAME = jstrzal	DESIGNED - MLZ	REVISED -
	DRAWN - DMS	REVISED - XX/XX/XXXX
PLOT SCALE = 40.0000' / in.	CHECKED - JJS	REVISED - XX/XX/XXXX
PLOT DATE = 10/11/2023	DATE -	REVISED - XX/XX/XXXX

**STATE OF ILLINOIS
 DEPARTMENT OF TRANSPORTATION**

PATH PLAN & PROFILE	
RIVERSIDE DRIVE	
SCALE: 1"=20'	SHEET 3 OF 10 SHEETS
STA. 22+60.00	TO STA. 28+74.00

F.A. RTE.	SECTION	COUNTY	TOTAL SHEETS	SHEET NO.
156	20-00016-00-RS	MCHENRY	73	21
CONTRACT NO. 61168			ILLINOIS FED. AID PROJECT	

PLAN	SURVEYED	BY	DATE
	PLOTTED		
	ALIGNED		
	CHECKED		
	FILED		
	NO. _____		
	FILE NAME _____		
	TABLE NO. _____		

PROFILE	SURVEYED	BY	DATE
	PLOTTED		
	GRADES CHECKED		
	STRUCTURE NOTATIONS CHECKED		
	NO. _____		
	FILE NAME _____		
	TABLE NO. _____		

HRG PROJECT NO. 21700
 HRG PROJ. CONTACT:
 FILE NAME: 21700-21700-21700-21700.dgn
 PEN: TABLE: 21700.tbl

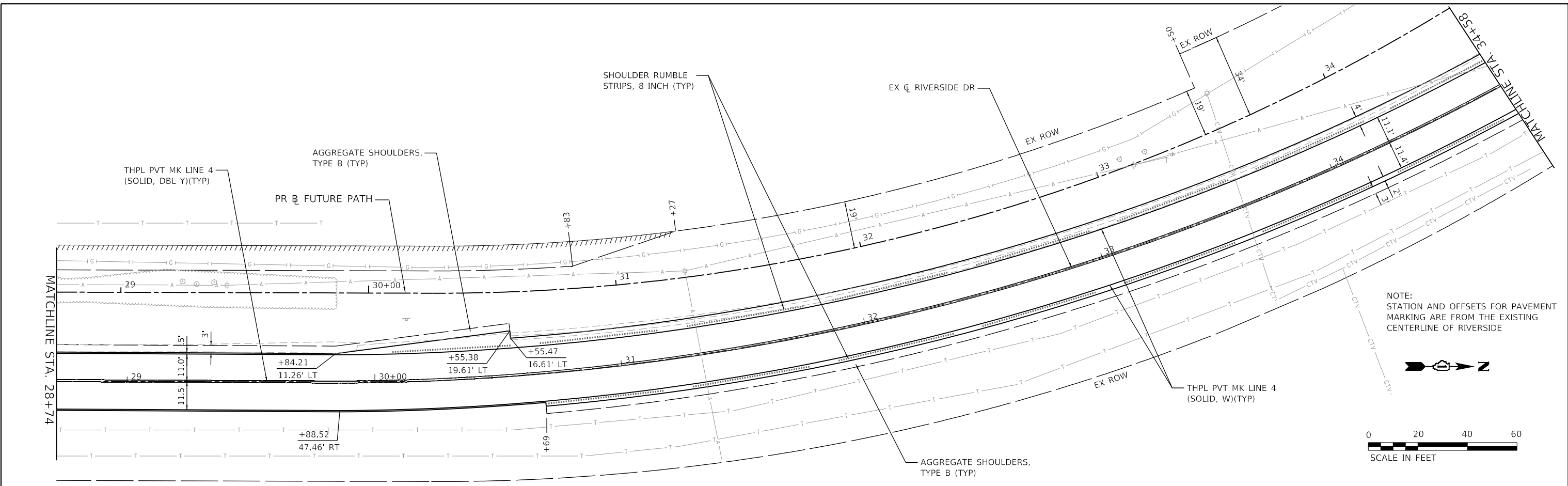

NOTE:
 STATION AND OFFSETS FOR PAVEMENT
 MARKING ARE FROM THE EXISTING
 CENTERLINE OF RIVERSIDE

SCALE IN FEET

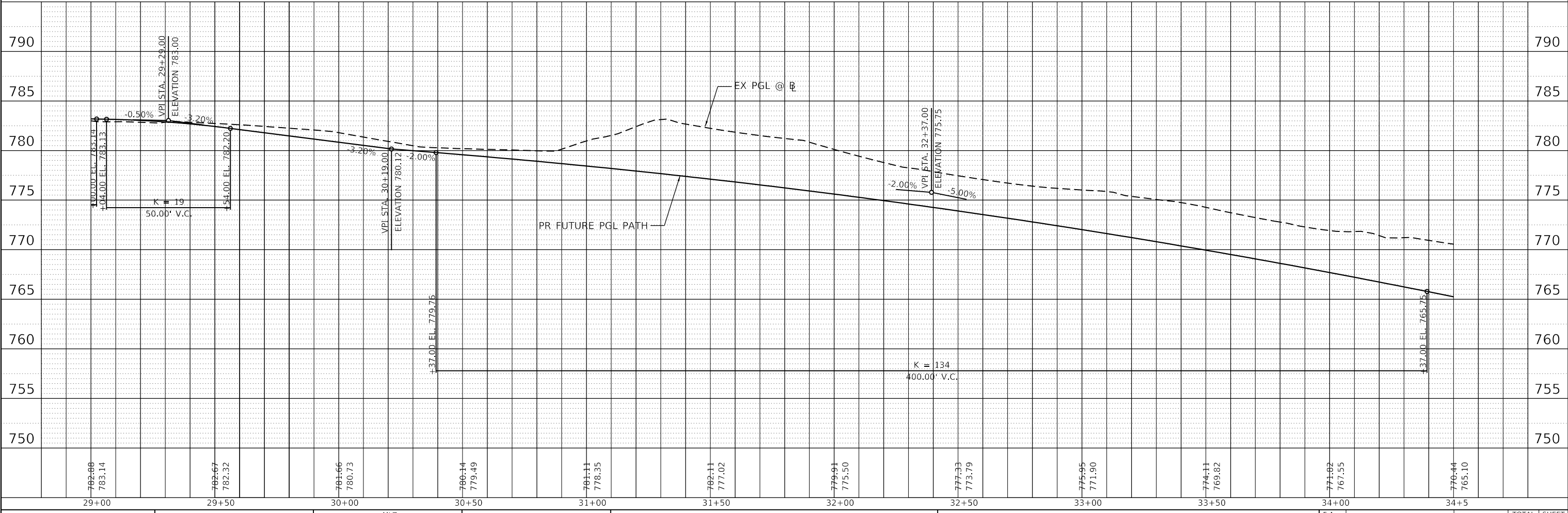

782.66	783.14	782.67	782.32	781.66	780.73	780.14	779.49	781.11	778.35	782.11	777.02	779.91	775.50	777.33	773.79	775.95	771.90	774.11	769.82	771.62	767.55	770.44	765.10	
29+00		29+50		30+00		30+50		31+00		31+50		32+00		32+50		33+00		33+50		34+00		34+5		

USER NAME = jstrzal	DESIGNED - MLZ	REVISED -
	DRAWN - DMS	REVISED - XX/XX/XXXX
	CHECKED - JJS	REVISED - XX/XX/XXXX
	DATE -	REVISED - XX/XX/XXXX

STATE OF ILLINOIS
DEPARTMENT OF TRANSPORTATION

PATH PLAN & PROFILE
RIVERSIDE DRIVE

SCALE: 1"=20'
 SHEET 4 OF 10 SHEETS
 STA. 28+74.00 TO STA. 34+58.00

F.A. RTE. 156	SECTION 20-00016-00-R5	COUNTY MCHENRY	TOTAL SHEETS 73	SHEET NO. 22
CONTRACT NO. 61168			ILLINOIS FED. AID PROJECT	

PLAN	SURVEYED	BY	DATE
	PLOTTED		
	ALIGNED		
	CHECKED		
	FILED		
	NO.		

PROFILE	SURVEYED	BY	DATE
	PLOTTED		
	GRADES		
	CHECKED		
	STRUCTURE		
	NOTATIONS		
	CHWD		
	NO.		

HRG PROJECT NO. 21700
 HRG PROJ. CONTACT:
 FILE NAME: 21700-397-p1pr-f-05.dgn
 PEN TABLE: p1pr.tbl

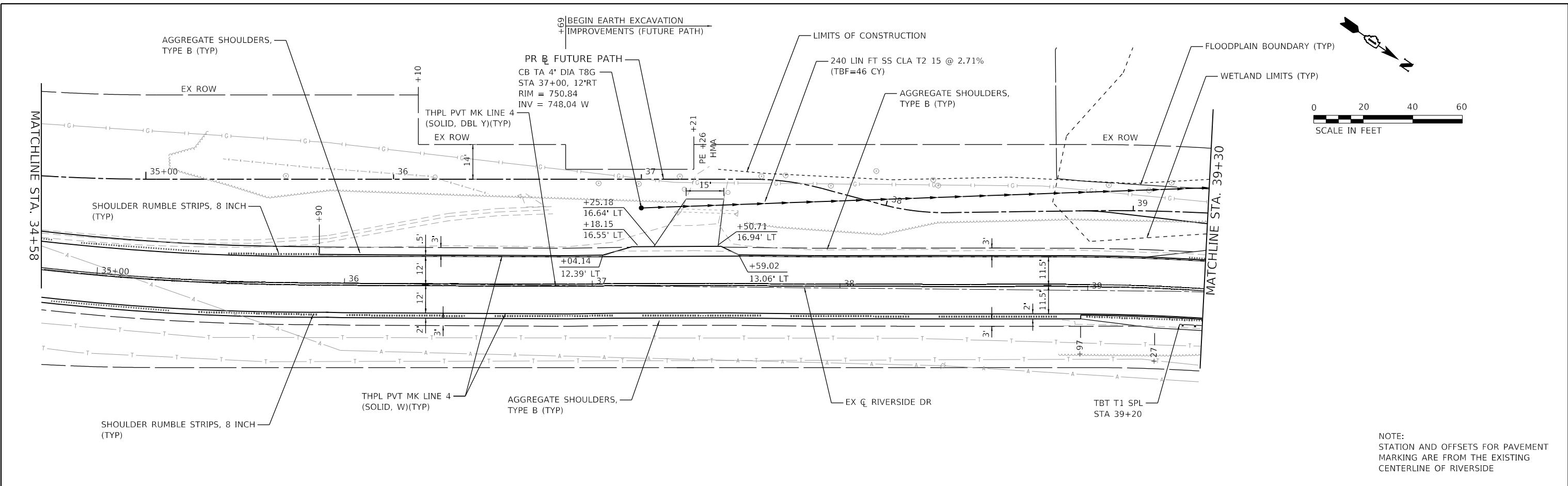

NOTE:
 STATION AND OFFSETS FOR PAVEMENT MARKING ARE FROM THE EXISTING CENTERLINE OF RIVERSIDE

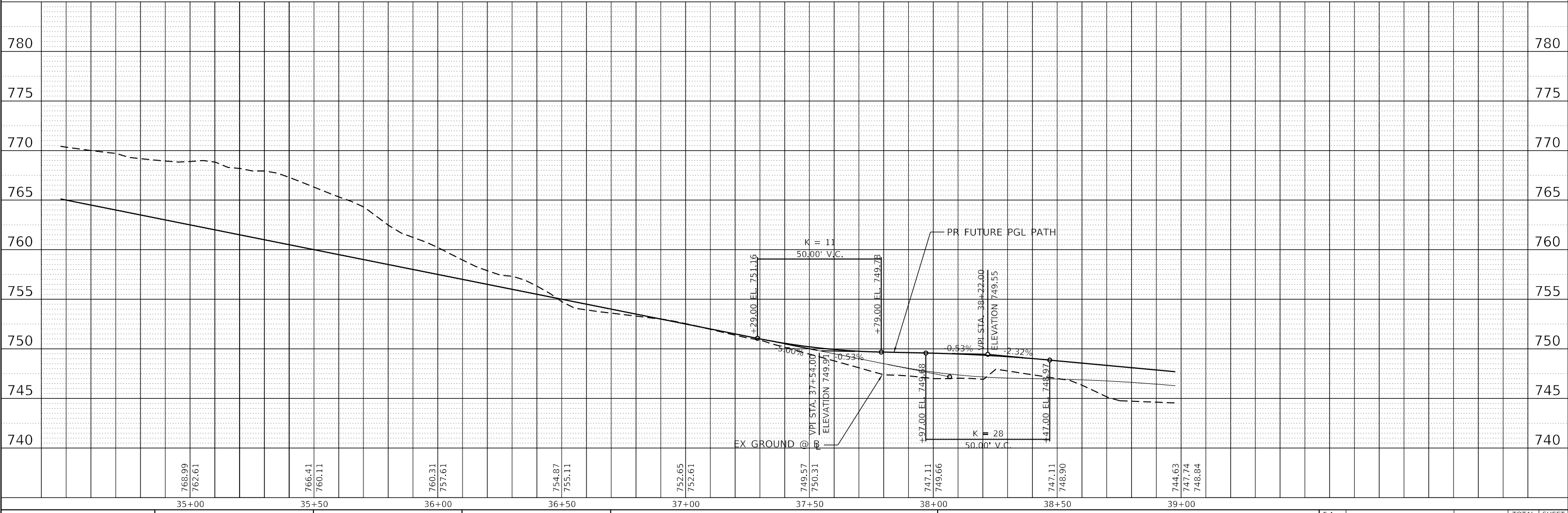

	USER NAME = jstrzal DESIGNED - MLZ DRAWN - DMS CHECKED - JJS DATE - PLOT SCALE = 40.0000' / in. PLOT DATE = 10/11/2023	REVISED - REVISED - XX/XX/XXXX REVISED - XX/XX/XXXX REVISED - XX/XX/XXXX	STATE OF ILLINOIS DEPARTMENT OF TRANSPORTATION	PATH PLAN & PROFILE RIVERSIDE DRIVE	F.A. RTE. 156 SECTION 20-00016-00-RS COUNTY MCHENRY TOTAL SHEETS 73 SHEET NO. 23	CONTRACT NO. 61168 ILLINOIS FED. AID PROJECT
	SCALE: 1"=20' SHEET 5 OF 10 SHEETS STA. 34+58.00 TO STA. 39+30.00					

PLAN	SURVEYED	DATE
	PLOTTED	BY
	ALIGNED	
	CHECKED	
	FILED	
	NO. 1	
	NO. 2	
	NO. 3	
	NO. 4	
	NO. 5	

PROFILE	SURVEYED	DATE
	GRADES CHECKED	BY
	STRUCTURE NOTATIONS CHECKED	
	NO. 1	
	NO. 2	
	NO. 3	
	NO. 4	
	NO. 5	

HRG PROJECT NO.: 21700
 HRG PROJ. CONTACT:
 FILE NAME: 21700-571-p1pr-f-01.dgn
 PEN: TABLE: p1pr.tbl

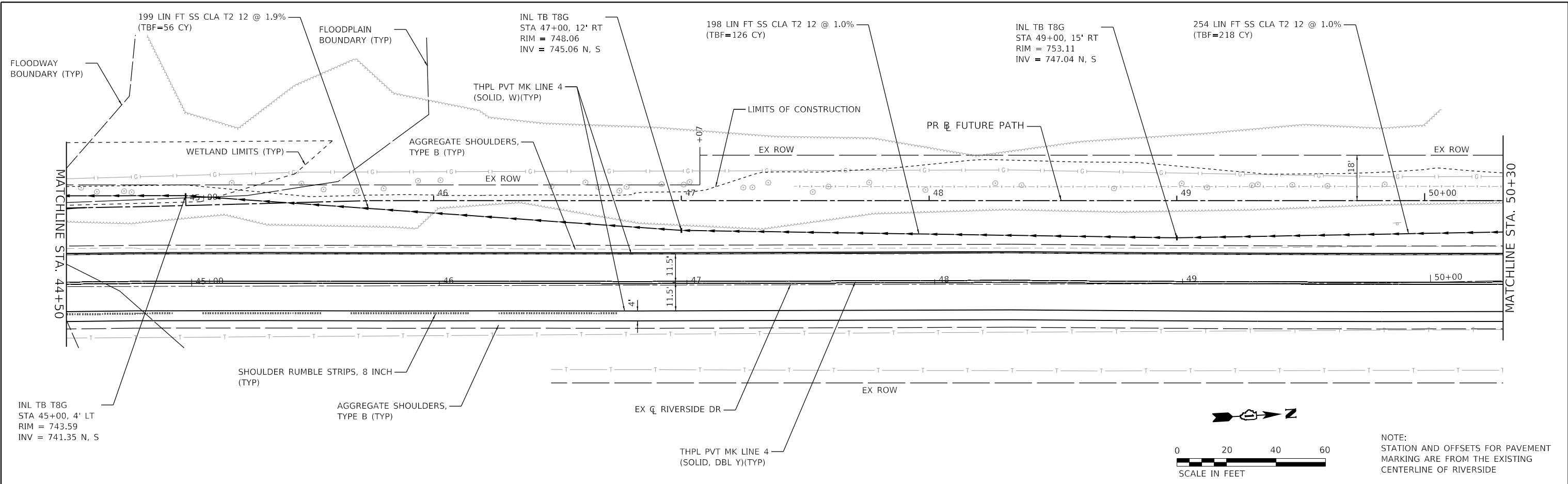

NOTE:
 STATION AND OFFSETS FOR PAVEMENT MARKING ARE FROM THE EXISTING CENTERLINE OF RIVERSIDE

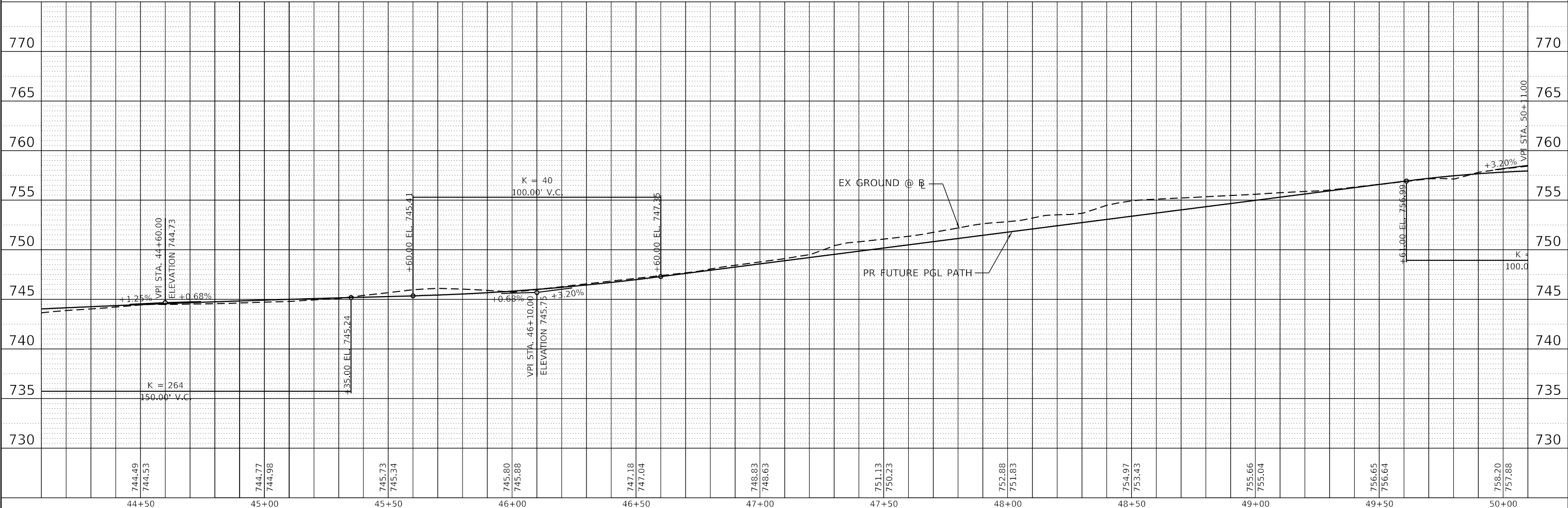

744.49	744.53	744.77	744.98	745.73	745.34	745.80	745.88	747.18	747.04	748.83	748.63	751.13	750.23	752.88	751.83	754.97	753.43	755.66	755.04	756.65	756.64	758.20	757.88
44+50	45+00	45+50	46+00	46+50	47+00	47+50	48+00	48+50	49+00	49+50	50+00												

HRGreen
 HRGreen.com
 Illinois Professional Design Firm
 #184-001322

USER NAME = jstrzal	DESIGNED - MLZ	REVISED -
	DRAWN - DMS	REVISED - XX/XX/XXXX
PLOT SCALE = 40.0000' / in.	CHECKED - JJS	REVISED - XX/XX/XXXX
PLOT DATE = 10/11/2023	DATE -	REVISED - XX/XX/XXXX

**STATE OF ILLINOIS
 DEPARTMENT OF TRANSPORTATION**

**PATH PLAN & PROFILE
 RIVERSIDE DRIVE**
 SCALE: 1"=20' SHEET 7 OF 10 SHEETS STA. 44+50.00 TO STA. 50+30.00

F.A. RTE.	SECTION	COUNTY	TOTAL SHEETS	SHEET NO.
156	20-00016-00-RS	MCHENRY	73	25
CONTRACT NO. 61168			ILLINOIS FED. AID PROJECT	

PLAN	SURVEYED	DATE
	PLOTTED	BY
	ALIGNED	
	CHECKED	
	FILED	
	NO. _____	
	FILE NAME _____	
	DATE _____	

PROFILE	SURVEYED	DATE
	PLOTTED	BY
	GRADES CHECKED	
	STRUCTURE NOTATIONS CHECKED	
	NO. _____	
	FILE NAME _____	
	DATE _____	

HRG PROJECT NO. 21700
 HRG PROJ. CONTACT:
 FILE NAME: 21700-00-00-00-00-00.dgn
 PEN TABLE: p101table.tbl

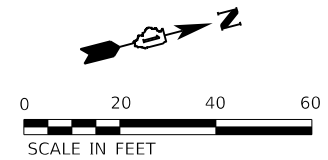
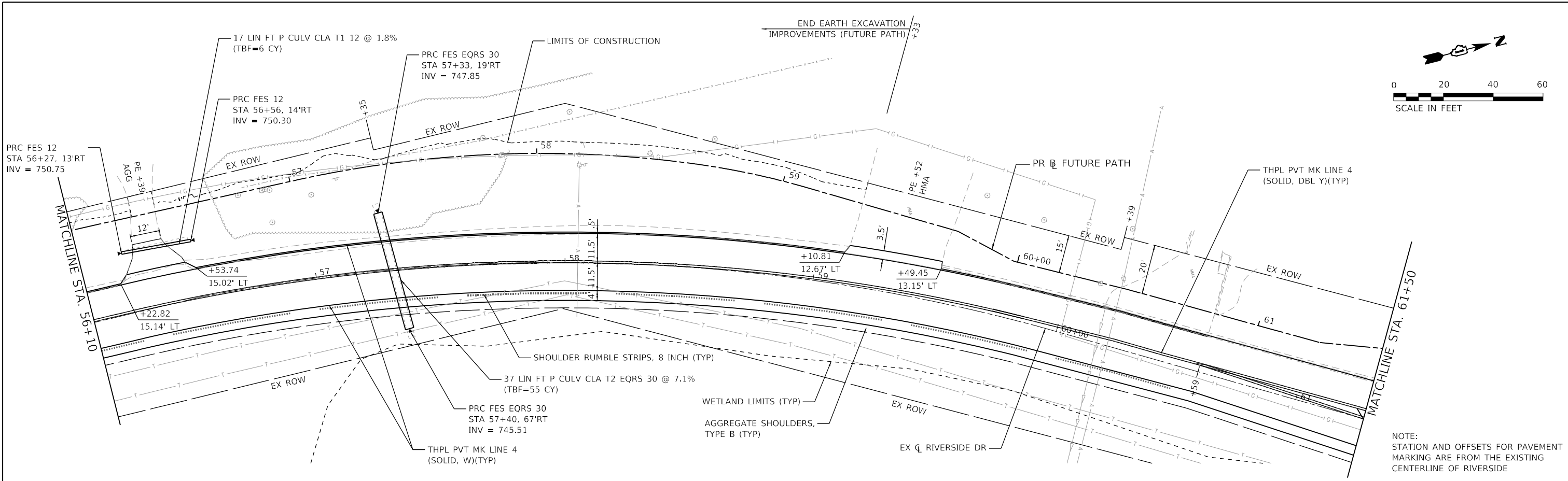

NOTE:
 STATION AND OFFSETS FOR PAVEMENT MARKING ARE FROM THE EXISTING CENTERLINE OF RIVERSIDE

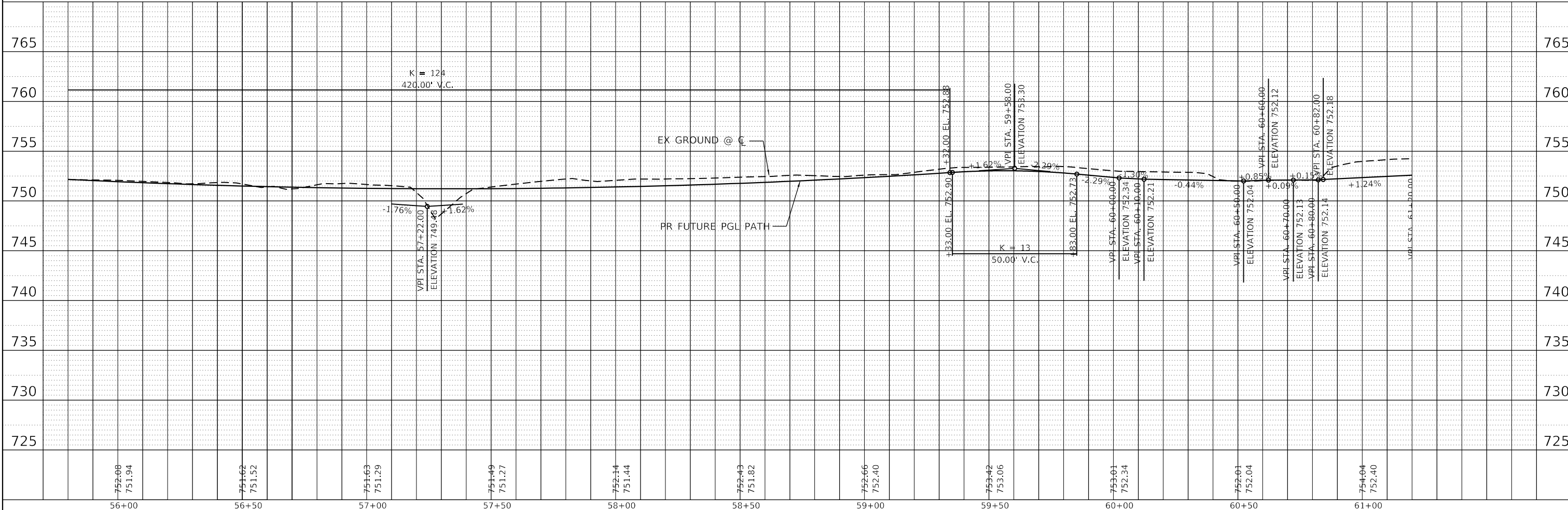

752.98 751.94	751.62 751.52	751.63 751.29	751.49 751.27	752.14 751.44	752.43 751.82	752.66 752.40	753.42 753.06	753.01 752.34	752.01 752.04	754.04 752.40
56+00	56+50	57+00	57+50	58+00	58+50	59+00	59+50	60+00	60+50	61+00

HRGreen.com
 Micro Professional Design Firm
 #184-001322

USER NAME = jstrzal	DESIGNED - MLZ	REVISED -
PLOT SCALE = 40.0000' / in.	DRAWN - DMS	REVISED - XX/XX/XXXX
PLOT DATE = 10/11/2023	CHECKED - JJS	REVISED - XX/XX/XXXX
	DATE -	REVISED - XX/XX/XXXX

STATE OF ILLINOIS
 DEPARTMENT OF TRANSPORTATION

PATH PLAN & PROFILE	
RIVERSIDE DRIVE	
SCALE: 1"=20'	SHEET 9 OF 10 SHEETS
STA. 56+10.00	TO STA. 61+50.00

F.A. RTE.	SECTION	COUNTY	TOTAL SHEETS	SHEET NO.
156	20-00016-00-RS	MCHENRY	73	27
CONTRACT NO. 61168			ILLINOIS FED. AID PROJECT	

NOTE:
STATION AND OFFSETS FOR PAVEMENT
MARKING ARE FROM THE EXISTING
CENTERLINE OF RIVERSIDE

PLAN	SURVEYED	DATE
	PLOTTED	
	ALIGNED	
	CHECKED	
	FILED	
	CARD FILE NAME	
	NO.	

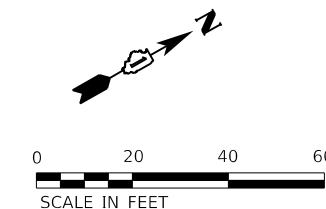
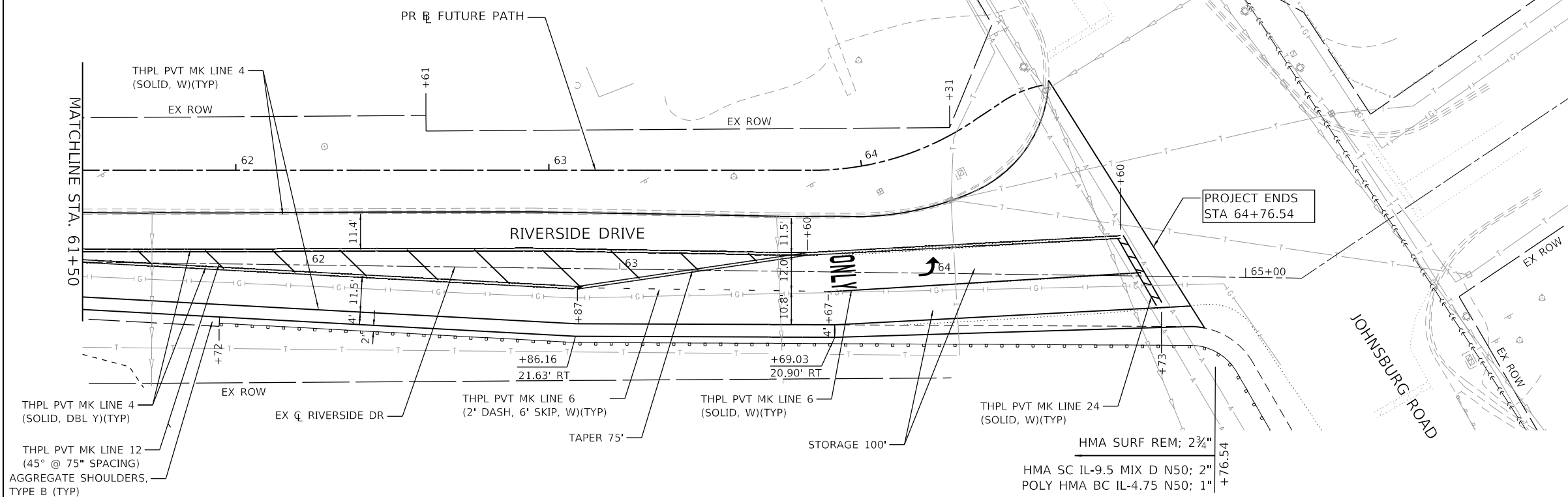

PROFILE	SURVEYED	DATE
	PLOTTED	
	GRADES CHECKED	
	STRUCTURE NOTATIONS CHECKED	
	NO.	

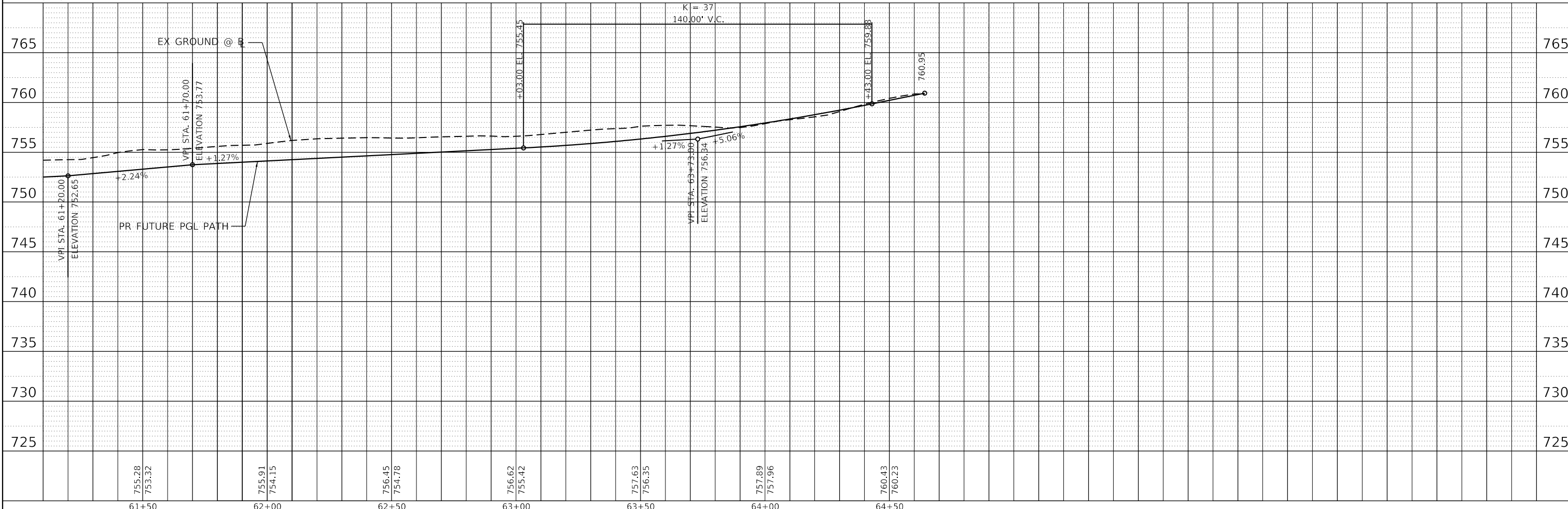

HRG PROJECT NO.: 21700
HRG PROJ. CONTACT:
FILE NAME: 21700-217-217-217-217-217.dgn
PEN TABLE: 21700.tbl



USER NAME = jstrzal
DESIGNED - MLZ
DRAWN - DMS
CHECKED - JJS
DATE -
PLOT SCALE = 40.0000' / in.
PLOT DATE = 10/11/2023

REVISIED -
REVISIED - XX/XX/XXXX
REVISIED - XX/XX/XXXX
REVISIED - XX/XX/XXXX

STATE OF ILLINOIS
DEPARTMENT OF TRANSPORTATION

PATH PLAN & PROFILE
RIVERSIDE DRIVE

SCALE: 1"=20' SHEET 10 OF 10 SHEETS STA. 61+50.00 TO STA. 64+51.65

F.A. RTE.	SECTION	COUNTY	TOTAL SHEETS	SHEET NO.
156	20-00016-00-RS	MCHENRY	73	28
CONTRACT NO. 61168			ILLINOIS FED. AID PROJECT	

SIGN LEGEND

1 W20-2(0)-4848

2 M3-1(0)-2412 SPECIAL 24"x18" VARIABLE 6" BLACK LETTERS ON ORANGE REFLECTIVE BACKGROUND M4-9 (0)-3024

3 M3-1(0)-2412 SPECIAL 24"x18" VARIABLE 6" BLACK LETTERS ON ORANGE REFLECTIVE BACKGROUND M4-9L(0)-3024

4 M3-1(0)-2412 SPECIAL 24"x18" VARIABLE 6" BLACK LETTERS ON ORANGE REFLECTIVE BACKGROUND M4-9L(0)-3024

5 M3-1(0)-2412 SPECIAL 24"x18" VARIABLE 6" BLACK LETTERS ON ORANGE REFLECTIVE BACKGROUND M4-9R(0)-3024

6 M3-1(0)-2412 SPECIAL 24"x18" VARIABLE 6" BLACK LETTERS ON ORANGE REFLECTIVE BACKGROUND M4-9R(0)-3024

7 4-8A-2418

8 M3-3(0)-2412 SPECIAL 24"x18" VARIABLE 6" BLACK LETTERS ON ORANGE REFLECTIVE BACKGROUND M4-9(0)-3024

9 M3-3(0)-2412 SPECIAL 24"x18" VARIABLE 6" BLACK LETTERS ON ORANGE REFLECTIVE BACKGROUND M4-9L(0)-3024

10 M3-3(0)-2412 SPECIAL 24"x18" VARIABLE 6" BLACK LETTERS ON ORANGE REFLECTIVE BACKGROUND M4-9L(0)-3024

11 M3-3(0)-2412 SPECIAL 24"x18" VARIABLE 6" BLACK LETTERS ON ORANGE REFLECTIVE BACKGROUND M4-9R(0)-3024

12 M3-3(0)-2412 SPECIAL 24"x18" VARIABLE 6" BLACK LETTERS ON ORANGE REFLECTIVE BACKGROUND M4-9R(0)-3024

13 OMITTED

14 W20-3(0)-4848

16R R11-4-6030 M4-10R-4818

17 (1) (2)

- ** NOTES:**
- OVERLAY PANEL (1) TO CONTAIN STARTING DATE OF FULL CLOSURE AND DETOUR IMPLEMENTATION (I.E. "FROM APR 2").
 - OVERLAY PANEL (2) TO CONTAIN ENDING MONTH OF FULL CLOSURE AND DETOUR (I.E. "THROUGH JULY". OMIT THE DATE ON PANEL (2); PROVIDE MONTH ONLY).
 - SIGNS ARE TO BE PLACED NEAR THE LIMITS OF THE ROAD CLOSURE - ONE IN EACH DIRECTION. THESE SIGNS SHALL BE PAID FOR AS 'TEMPORARY INFORMATION SIGNING'.

DETOUR LEGEND

DETOUR ROUTE

DETOUR GUIDE SIGN

BARRICADE, TYPE III

WORK ZONE

14A W20-3(0)-4848

15 R11-4-6030

16L R11-2-4830 M4-10L-4818

* NOTE: SIGNS ARE TO BE MOUNTED ABOVE BARRICADE RAILS.

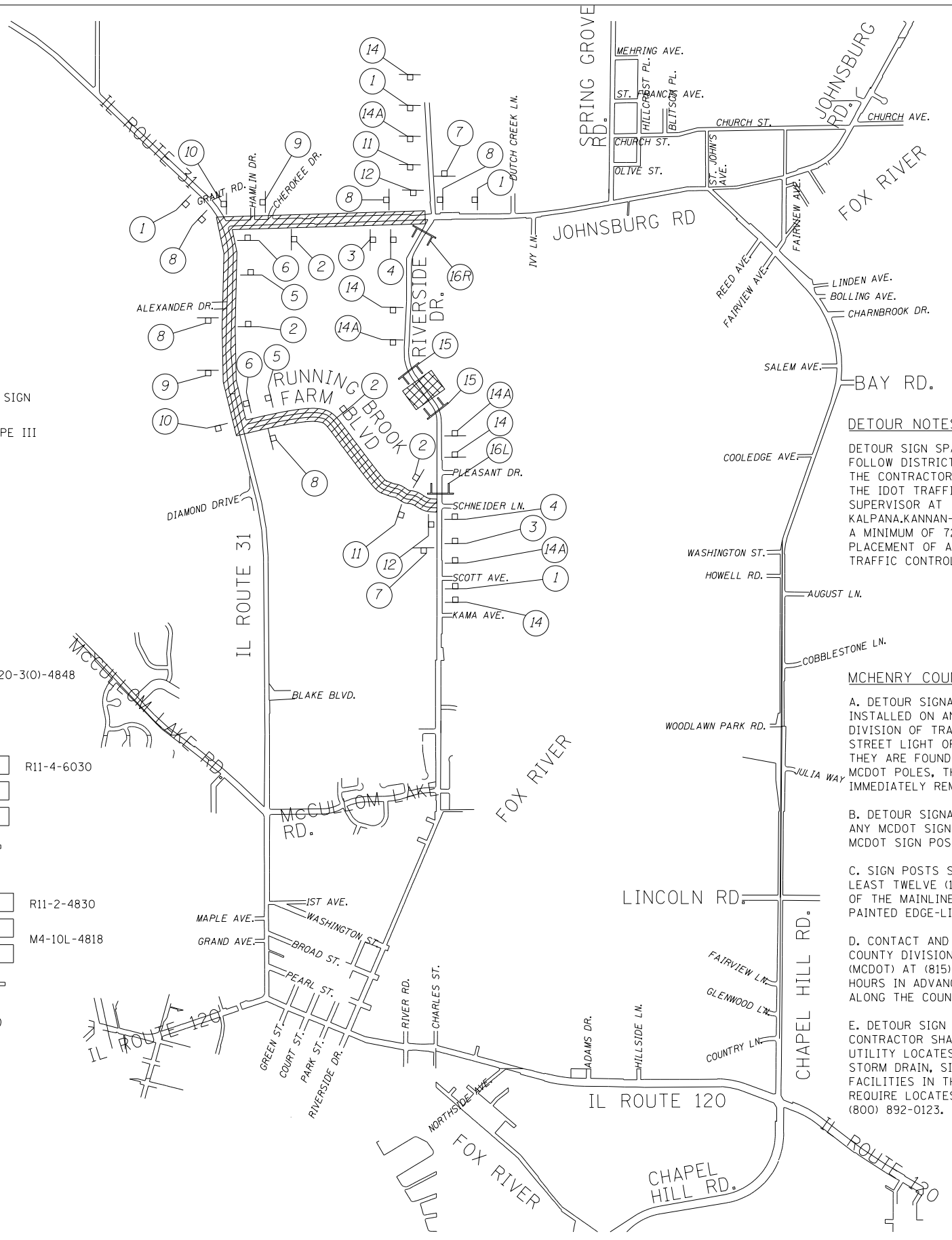

DETOUR NOTES

DETOUR SIGN SPACING SHALL FOLLOW DISTRICT DETAIL TC-21. THE CONTRACTOR MUST CONTACT THE IDOT TRAFFIC CONTROL SUPERVISOR AT KALPANA.KANNAN-HOSADURGA@ILLINOIS.GOV A MINIMUM OF 72 HOURS PRIOR TO PLACEMENT OF ANY TEMPORARY TRAFFIC CONTROL DEVICES.

MCHENRY COUNTY DETOUR NOTES

A. DETOUR SIGNAGE SHALL NOT BE INSTALLED ON ANY MCHENRY COUNTY DIVISION OF TRANSPORTATION (MCDOT) STREET LIGHT OR SIGNAL POLES. IF THEY ARE FOUND TO BE INSTALLED ON MCDOT POLES, THEY WILL BE IMMEDIATELY REMOVED.

B. DETOUR SIGNAGE SHALL NOT BLOCK ANY MCDOT SIGNS AND CANNOT USE THE MCDOT SIGN POSTS.

C. SIGN POSTS SHALL BE INSTALLED AT LEAST TWELVE (12) FEET FROM THE EDGE OF THE MAINLINE ROADWAY (WHITE PAINTED EDGE-LINE).

D. CONTACT AND NOTIFY THE MCHENRY COUNTY DIVISION OF TRANSPORTATION (MCDOT) AT (815) 334-4960 AT LEAST 48 HOURS IN ADVANCE OF PLACING SIGNAGE ALONG THE COUNTY HIGHWAYS(S).

E. DETOUR SIGN INSTALLATION CONTRACTOR SHALL CALL JULIE FOR UTILITY LOCATES. MCDOT MAY HAVE STORM DRAIN, SIGNAL AND LIGHTING FACILITIES IN THESE AREAS THAT COULD REQUIRE LOCATES. CONTACT JULIE AT (800) 892-0123.

HRG PROJECT No: 21/700
 HRG PROJ CONTACT:
 FILE NAME: 21/700-SRT-detour.dgn
 PEN TABLE: 10/11/2023



USER NAME = jstrzal	DESIGNED - JJS	REVISED -
PLOT SCALE = 2000.0000' / in.	CHECKED - JJS	REVISED - XX/XX/XXXX
PLOT DATE = 10/11/2023	DATE -	REVISED - XX/XX/XXXX

**STATE OF ILLINOIS
 DEPARTMENT OF TRANSPORTATION**

**DETOUR PLAN
 RIVERSIDE DRIVE**

SCALE: N.T.S. SHEET 1 OF 1 SHEETS STA. TO STA.

F.A. RTE.	SECTION	COUNTY	TOTAL SHEETS	SHEET NO.
156	20-00016-00-R5	MCHENRY	73	29
				CONTRACT NO. 61168
ILLINOIS FED. AID PROJECT				

PROJECT BEGINS
STA 10+29

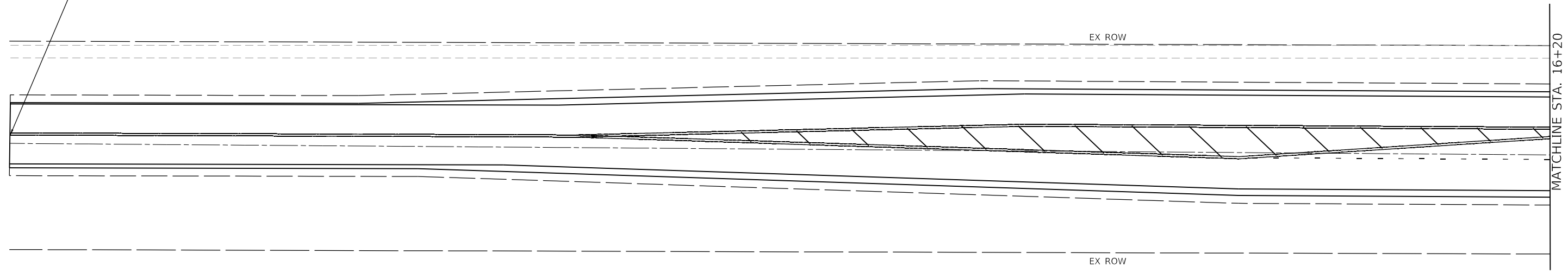

MATCHLINE STA. 16+20

LEGEND

- INLET FILTERS (EA)
- PERIMETER EROSION BARRIER (FT)
- TEMPORARY DITCH CHECK (FT)
- SEEDING, CLASS 2A (ACRE)
TOPSOIL, FURNISH AND PLACE, 4" (SQ YD)
EROSION CONTROL BLANKET (NETLESS) (SQ YD)
- TREE TRUNK PROTECTION AND
TREE ROOT PRUNING

NOTE:
TEMPORARY SEEDING REQUIRED ON ALL DISTURBED
SURFACES AS DIRECTED BY THE ENGINEER.

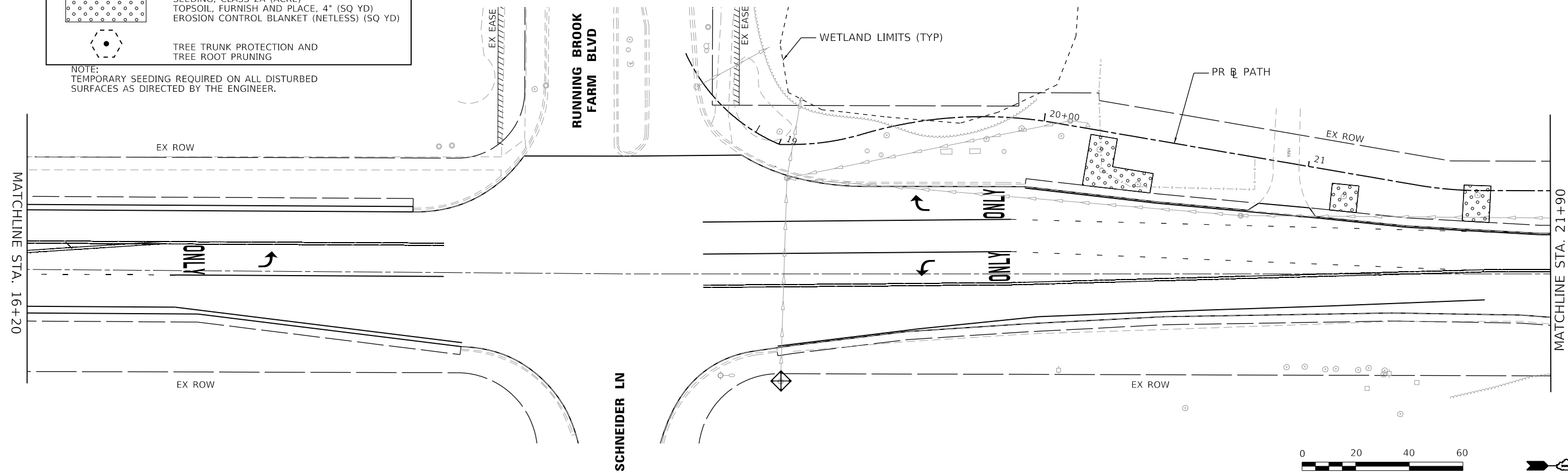

MATCHLINE STA. 16+20

MATCHLINE STA. 21+90

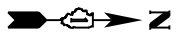

HRG PROJECT NO. 21/700
HRG PROJ CONTACT:
FILE NAME: 21/700-SHT-Err-01.dgn
PEN TABLE: 21/700.tbl



USER NAME = jstrzal	DESIGNED - JJS	REVISED -
DRAWN - DMS	REVISED - XX/XX/XXXX	
PLOT SCALE = 40.0000 ' / in.	CHECKED - JJS	REVISED - XX/XX/XXXX
PLOT DATE = 10/11/2023	DATE -	REVISED - XX/XX/XXXX

**STATE OF ILLINOIS
DEPARTMENT OF TRANSPORTATION**

EROSION CONTROL PLAN	
RIVERSIDE DRIVE	
SCALE: 1"=20'	SHEET 1 OF 5 SHEETS
STA. 10+29.00 TO STA. 21+90.00	

F.A. RTE.	SECTION	COUNTY	TOTAL SHEETS	SHEET NO.
156	20-00016-00-R5	McHENRY	73	30
CONTRACT NO. 61168			ILLINOIS FED. AID PROJECT	

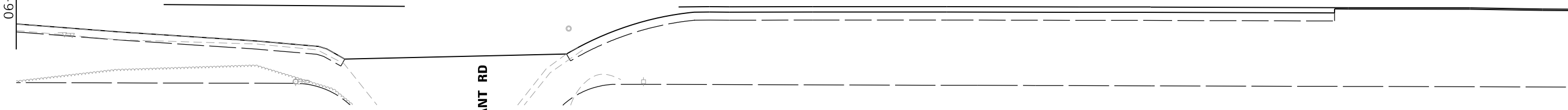
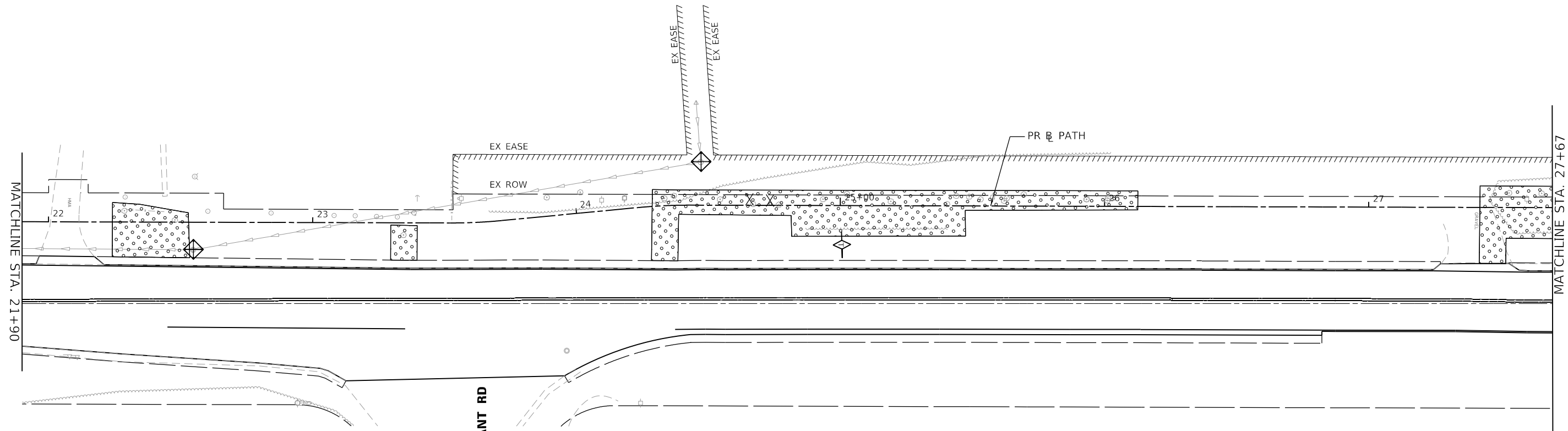

LEGEND	
	INLET FILTERS (EA)
	PERIMETER EROSION BARRIER (FT)
	TEMPORARY DITCH CHECK (FT)
	SEEDING, CLASS 2A (ACRE) TOPSOIL, FURNISH AND PLACE, 4" (SQ YD) EROSION CONTROL BLANKET (NETLESS) (SQ YD)
	TREE TRUNK PROTECTION AND TREE ROOT PRUNING

NOTE:
TEMPORARY SEEDING REQUIRED ON ALL DISTURBED SURFACES AS DIRECTED BY THE ENGINEER.

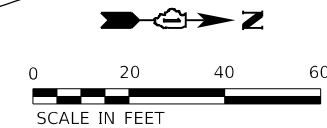
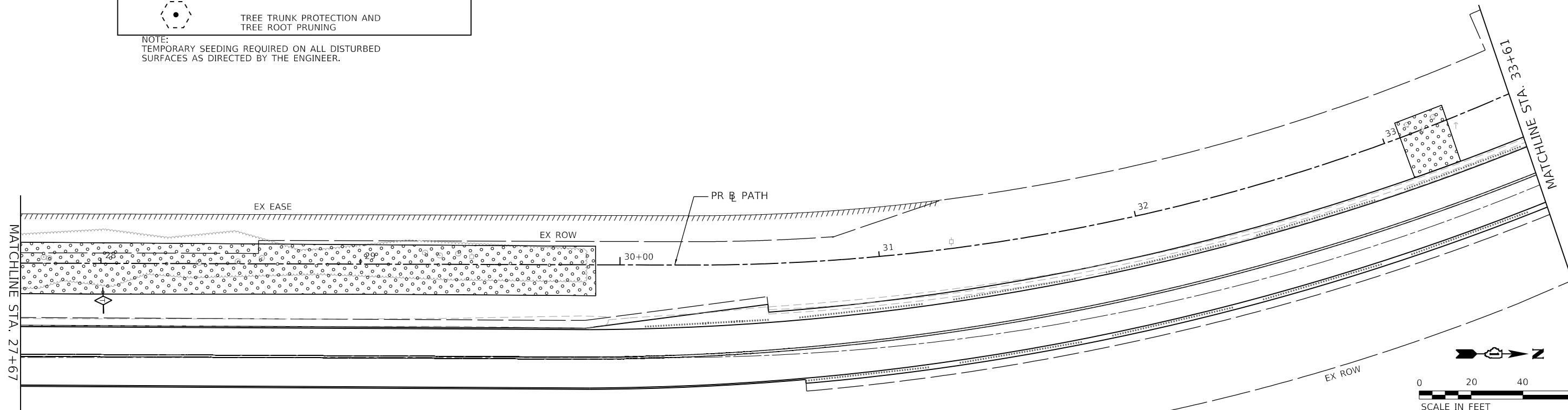
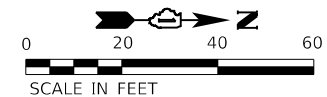

HRG PROJECT NO. 21/700
 HRG PROJ CONTACT:
 FILE NAME: 21/700-SHT-Ero-02.dgn
 PEN TABLE: 10/11/2023.tbl



USER NAME = jstrzal	DESIGNED - JJS	REVISED -
	DRAWN - DMS	REVISED - XX/XX/XXXX
PLOT SCALE = 40.0000 ' / in.	CHECKED -	REVISED - XX/XX/XXXX
PLOT DATE = 10/11/2023	DATE -	REVISED - XX/XX/XXXX

**STATE OF ILLINOIS
DEPARTMENT OF TRANSPORTATION**

**EROSION CONTROL PLAN
RIVERSIDE DRIVE**

SCALE: 1"=20' SHEET 2 OF 5 SHEETS STA. 21+90.00 TO STA. 33+61.00

F.A. RTE.	SECTION	COUNTY	TOTAL SHEETS	SHEET NO.
156	20-00016-00-RS	MCHENRY	73	31
			CONTRACT NO. 61168	
ILLINOIS FED. AID PROJECT				

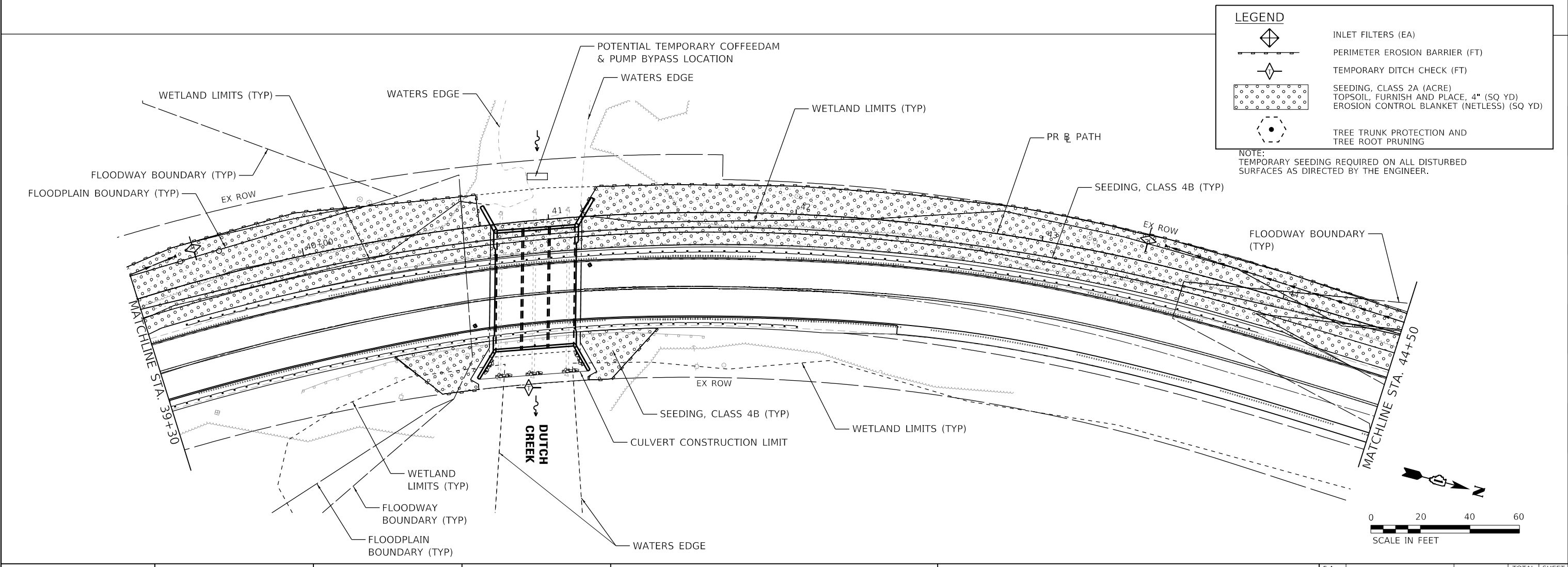
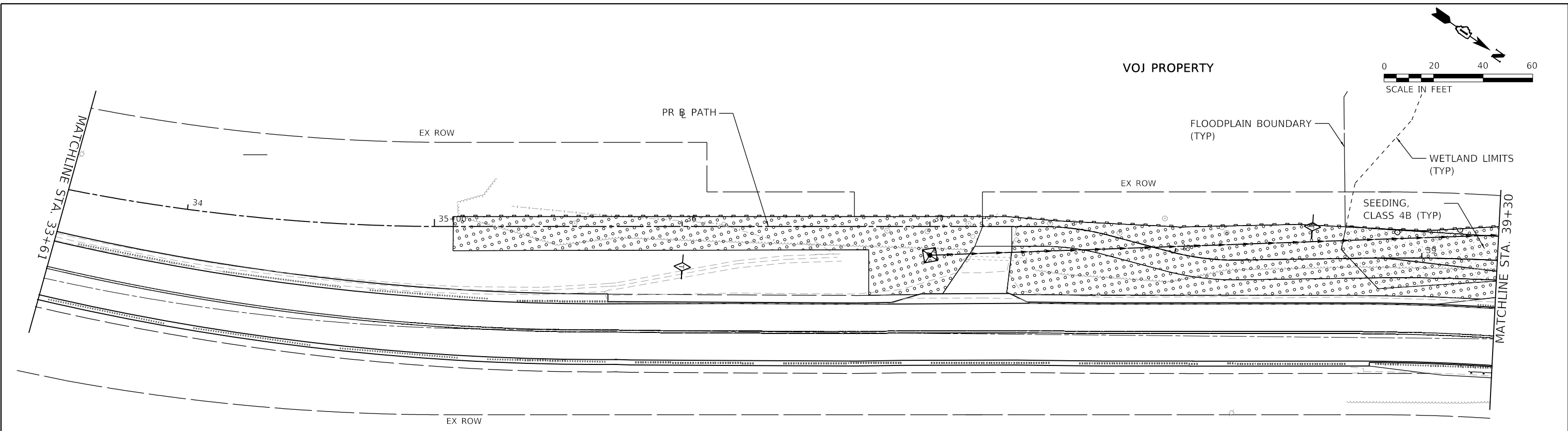

LEGEND

- INLET FILTERS (EA)
- PERIMETER EROSION BARRIER (FT)
- TEMPORARY DITCH CHECK (FT)
- SEEDING, CLASS 2A (ACRE)
- TOPSOIL, FURNISH AND PLACE, 4" (SQ YD)
- EROSION CONTROL BLANKET (NETLESS) (SQ YD)
- TREE TRUNK PROTECTION AND TREE ROOT PRUNING

NOTE:
TEMPORARY SEEDING REQUIRED ON ALL DISTURBED SURFACES AS DIRECTED BY THE ENGINEER.

HRG PROJECT NO. 2/1700
 HRG PROJ. CONTACT:
 FILE NAME: 2/1700-SR1-Ero-03.dgn
 PEN TABLE: 1/16/2024.tbl



USER NAME = jstrzal	DESIGNED - JJS	REVISED -
	DRAWN - DMS	REVISED - XX/XX/XXXX
PLOT SCALE = 40,0000 ' / in.	CHECKED - JJS	REVISED - XX/XX/XXXX
PLOT DATE = 10/11/2023	DATE -	REVISED - XX/XX/XXXX

**STATE OF ILLINOIS
DEPARTMENT OF TRANSPORTATION**

EROSION CONTROL PLAN		
RIVERSIDE DRIVE		
SCALE: 1"=20'	SHEET 3 OF 5 SHEETS	STA. 33+61.00 TO STA. 44+50.00

F.A. RTE.	SECTION	COUNTY	TOTAL SHEETS	SHEET NO.
156	20-00016-00-R5	MCHENRY	73	32
			CONTRACT NO. 61168	
ILLINOIS FED. AID PROJECT				

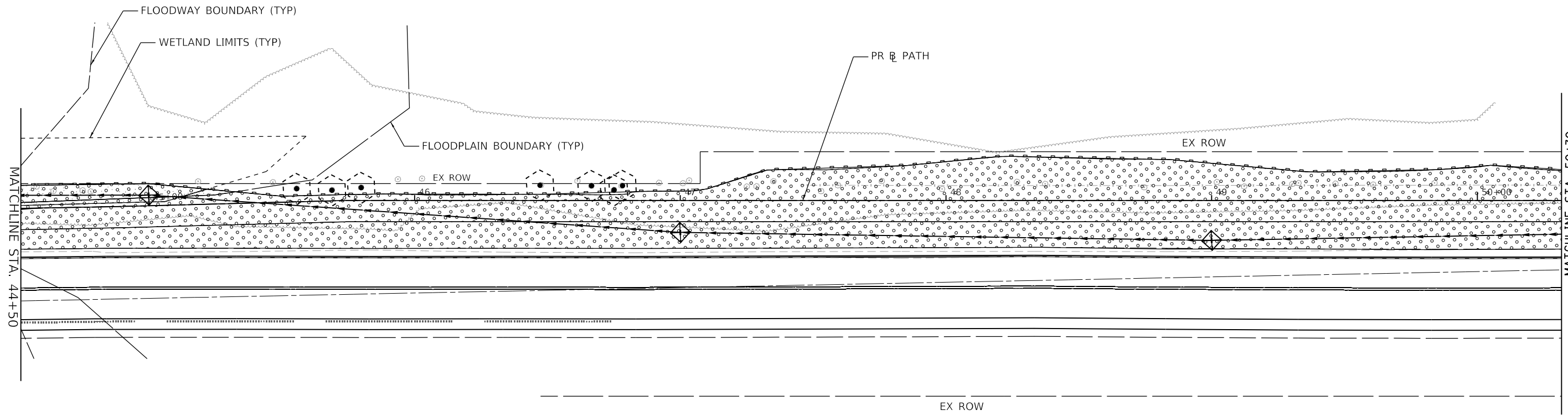

LEGEND	
	INLET FILTERS (EA)
	PERIMETER EROSION BARRIER (FT)
	TEMPORARY DITCH CHECK (FT)
	SEEDING, CLASS 2A (ACRE)
	TOPSOIL, FURNISH AND PLACE, 4" (SQ YD)
	EROSION CONTROL BLANKET (NETLESS) (SQ YD)
	TREE TRUNK PROTECTION AND TREE ROOT PRUNING

NOTE:
TEMPORARY SEEDING REQUIRED ON ALL DISTURBED SURFACES AS DIRECTED BY THE ENGINEER.

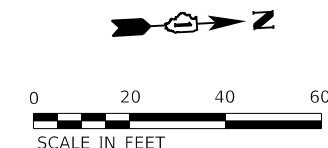
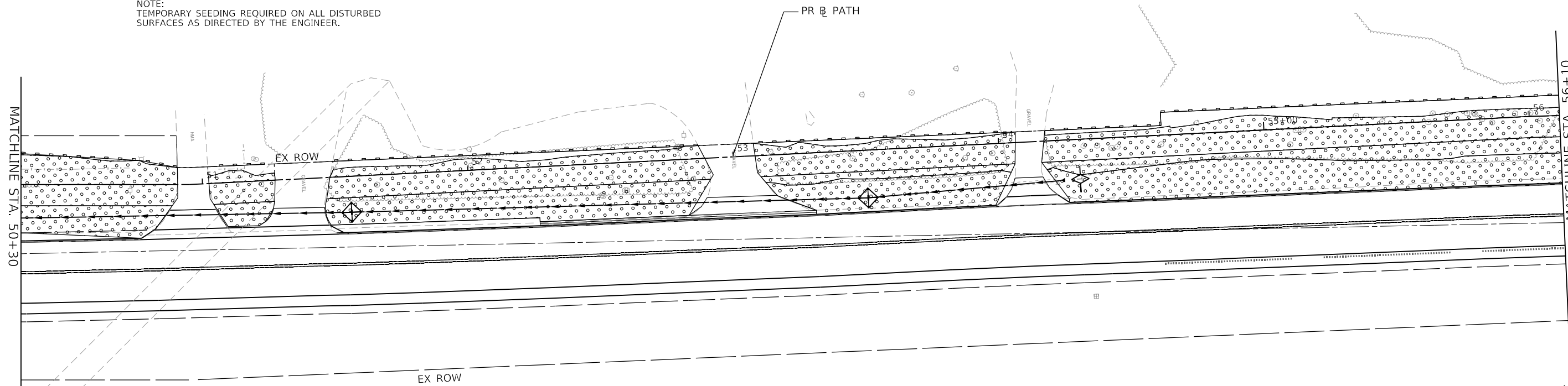
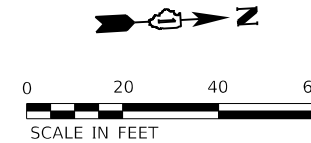

HRG PROJECT NO. 21700
 HRG PROJ. CONTACT:
 FILE NAME: 21700-SR-Ero-04.dgn
 PEN TABLE: 21700.tbl
 PEN TABLE: 21700.tbl



USER NAME = jstrzal	DESIGNED - JJS	REVISED -
	DRAWN - DMS	REVISED - XX/XX/XXXX
PLOT SCALE = 40,0000 ' / in.	CHECKED - JJS	REVISED - XX/XX/XXXX
PLOT DATE = 10/11/2023	DATE -	REVISED - XX/XX/XXXX

**STATE OF ILLINOIS
DEPARTMENT OF TRANSPORTATION**

EROSION CONTROL PLAN	
RIVERSIDE DRIVE	
SCALE: 1"=20'	SHEET 4 OF 5 SHEETS
STA. 44+40.00	TO STA. 56+10.00

F.A. RTE.	SECTION	COUNTY	TOTAL SHEETS	SHEET NO.
156	20-00016-00-RS	MCHENRY	73	33
			CONTRACT NO. 61168	

ILLINOIS FED. AID PROJECT

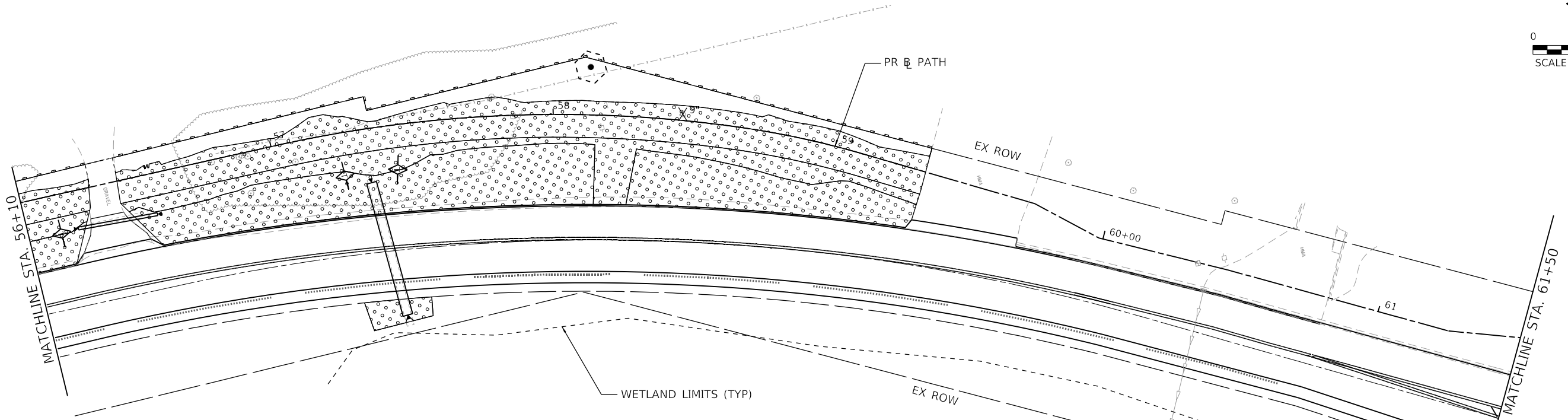
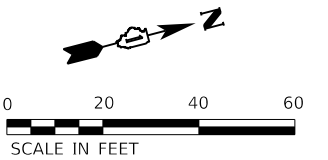

LEGEND

	INLET FILTERS (EA)
	PERIMETER EROSION BARRIER (FT)
	TEMPORARY DITCH CHECK (FT)
	SEEDING, CLASS 2A (ACRE)
	TOPSOIL, FURNISH AND PLACE, 4" (SQ YD)
	EROSION CONTROL BLANKET (NETLESS) (SQ YD)
	TREE TRUNK PROTECTION AND TREE ROOT PRUNING

NOTE:
TEMPORARY SEEDING REQUIRED ON ALL DISTURBED SURFACES AS DIRECTED BY THE ENGINEER.

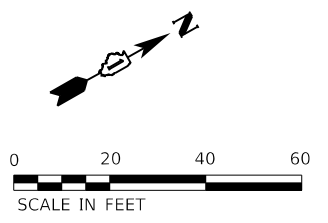
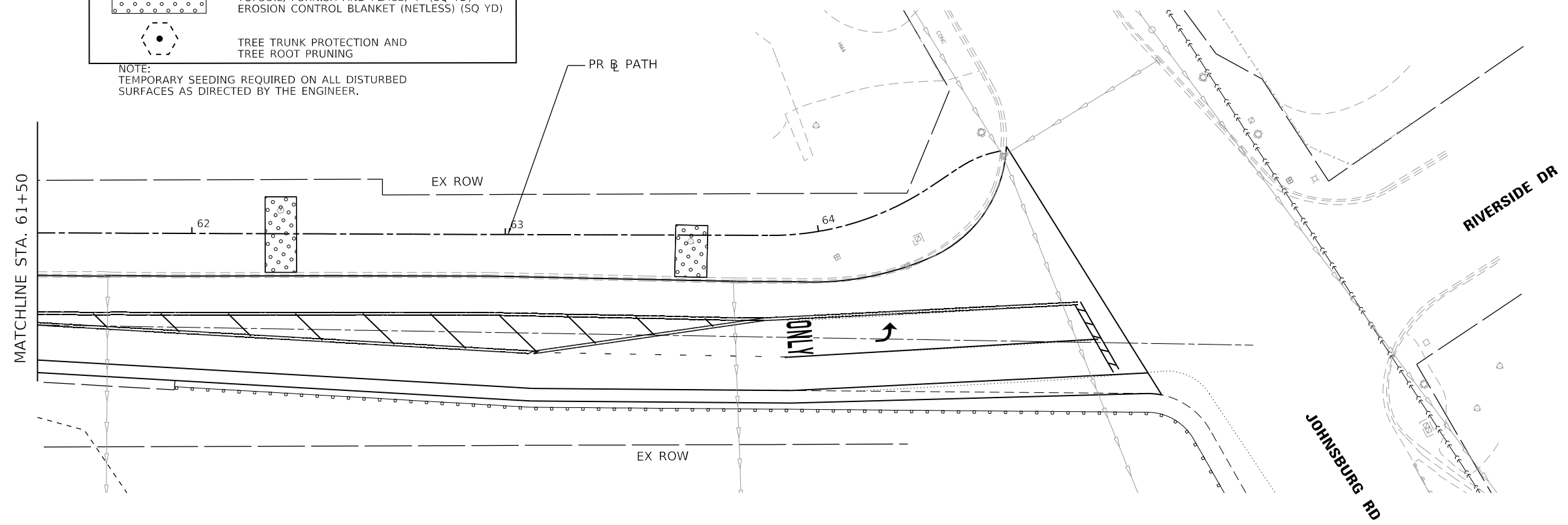

HRG PROJECT NO.: 2/1700
 HRG PROJ. CONTACT:
 FILE NAME: 2/1700-SR1-Ero-05.dgn
 PEN TABLE: 1/16/2023



USER NAME = jstrzal	DESIGNED - JJS	REVISED -
PLOT SCALE = 40.0000' / in.	DRAWN - DMS	REVISED - XX/XX/XXXX
PLOT DATE = 10/11/2023	CHECKED - JJS	REVISED - XX/XX/XXXX
	DATE -	REVISED - XX/XX/XXXX

**STATE OF ILLINOIS
DEPARTMENT OF TRANSPORTATION**

EROSION CONTROL PLAN	
RIVERSIDE DRIVE	
SCALE: 1"=20'	SHEET 5 OF 5 SHEETS
STA. 56+10.00 TO STA. 64+60.59	

F.A. RTE.	SECTION	COUNTY	TOTAL SHEETS	SHEET NO.
156	20-00016-00-RS	MCHENRY	73	34
			CONTRACT NO. 61J68	
ILLINOIS FED. AID PROJECT				

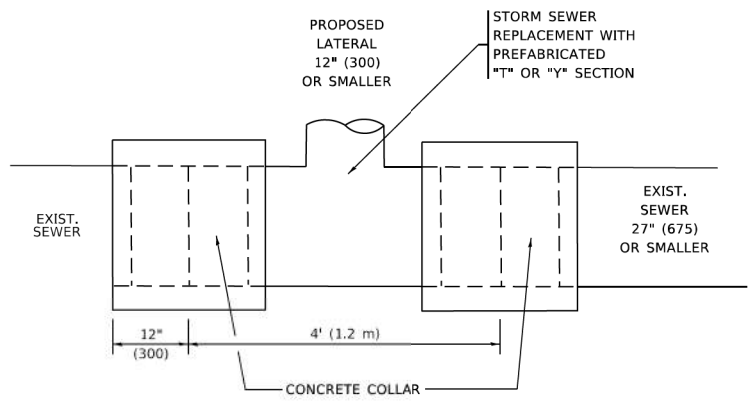

DETAIL "A"

LATERAL CONNECTION TO EXISTING SEWER OF 27" (675) OR SMALLER

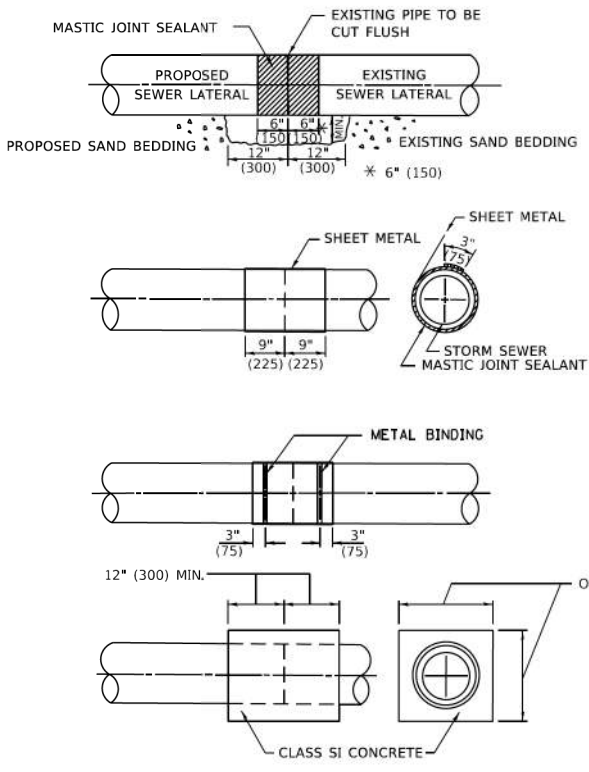

DETAIL "B"

CLASS SI CONCRETE COLLAR

CONSTRUCTION SEQUENCE

1. CUT THE EXISTING END OF THE PIPE SO AS TO PRESENT A FLUSH BUTT JOINT. BRUSH AND CLEAN ALL PIPES.
2. APPLY THE MASTIC JOINT SEALANT TO THE FIRST 6" (150) OF EACH PIPE.
3. BUTT THE PIPES TOGETHER LEAVING A MINIMUM OF 12' x 6' (300 x 150) DEEP EXCAVATION UNDER AND AROUND EACH PIPE END.
4. CUT A PIECE OF SHEET METAL GAGE NO. 19 1.1 (0.0418) 18" (450) WIDE BY THE OUTSIDE CIRCUMFERENCE OF THE PIPE PLUS 3" (75) LONG.
5. WRAP THE SHEET METAL AROUND THE PIPES, 9" (225) ON EACH SIDE OF THE JOINT, STARTING AT THE TOP OF THE PIPE.
6. LAP THE SHEET METAL AT LEAST 3" (75) AT THE TOP OF THE PIPE AND PLACE THE MASTIC JOINT SEALANT BETWEEN THE LAP.
7. PLACE TWO METAL BANDS AROUND THE SHEET METAL AND TIGHTEN.
8. WIPE OFF ANY EXCESS MASTIC JOINT SEALANT THAT OOOZES OUT FROM BETWEEN THE SHEET METAL AND THE PIPES.
9. PLACE CLASS SI CONCRETE AROUND THE JOINT.

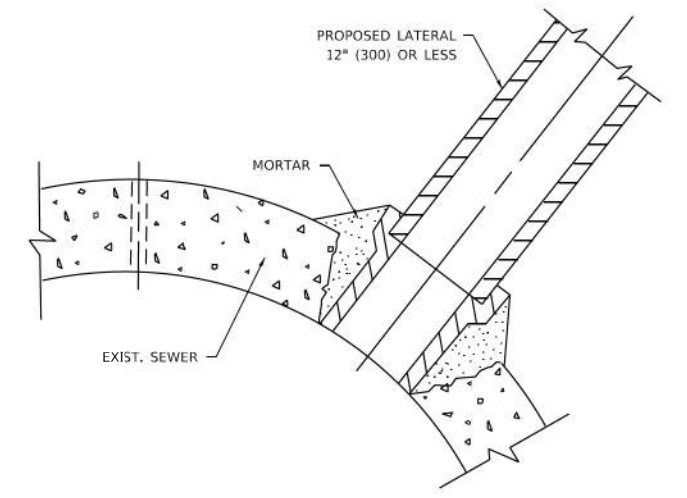

DETAIL "C"

PROPOSED LATERAL CONNECTION TO EXISTING SEWER OF 30" (750) OR LARGER

NOTES:

MATERIAL

MATERIAL USED FOR THE TEE OR WYE SECTION SHALL BE COMPATIBLE WITH THE EXISTING STORM SEWER OR THE PROPOSED STORM SEWER.

CONSTRUCTION METHODS

1. THIS WORK SHALL BE CONSTRUCTED IN CONFORMANCE WITH THE APPLICABLE PORTIONS OF SECTION 550 OF THE STANDARD SPECIFICATIONS.
2. CONNECTION TO AN EXISTING STORM SEWER SHALL BE BY EITHER OF THE FOLLOWING METHODS:
 - A) PROPOSED STORM SEWER CONNECTION TO EXISTING SEWER OF 27" (675) OR SMALLER SEE DETAIL "A" AND "B".
 - B) PROPOSED STORM SEWER CONNECTION TO EXISTING SEWER OF 30" (750) OR LARGER SEE DETAIL "C".

IF THE EXISTING SEWER PIPE IS CRACKED, BROKEN OR OTHERWISE DAMAGED BY THE CONTRACTOR IN MAKING THE CIRCULAR OPENING, THE CONTRACTOR SHALL REPLACE THAT SECTION OF PIPE WITH PIPE EQUAL AND SIMILAR IN ALL RESPECTS TO THE PIPE IN THE EXISTING SEWER, IN A CAREFUL WORKMANLIKE MANNER, WITHOUT EXTRA COMPENSATION.

GENERAL

1. CARE MUST BE TAKEN TO PREVENT DEBRIS FROM ENTERING THE SEWER. ALL DEBRIS WHICH ENTERS THE SEWER MUST BE REMOVED. THE SEWER MUST BE LEFT CLEAN AND UNOBSTRUCTED UPON COMPLETION OF THE CONTRACT.
2. CARE MUST BE TAKEN TO PREVENT ANY PART OF THE NEW PIPE CONNECTION FROM PROJECTING INTO THE EXISTING SEWER.

BASIS OF PAYMENT

1. TEE OR WYE CONNECTIONS SHALL BE PAID FOR AT THE CONTRACT UNIT PRICE EACH FOR STORM SEWER TEE OR WYE SECTION, FOR THE PURPOSE OF FACILITATING THE INSTALLATION OF THE TEE OR WYE SECTION, WILL NOT BE PAID FOR SEPARATELY BUT SHALL BE INCLUDED IN THE UNIT PRICE BID FOR THE WORK.
2. TRENCH BACKFILL, EXCAVATION IN ROCK AND REMOVAL AND REPLACEMENT OF UNSUITABLE MATERIAL BELOW PLAN BEDDING GRADE WILL BE PAID FOR SEPARATELY.
3. CONCRETE COLLAR FOR CONNECTING A PROPOSED STORM SEWER TO AN EXISTING STORM SEWER WILL NOT BE PAID FOR SEPARATELY BUT SHALL BE INCLUDED IN THE COST OF THE PROPOSED STORM SEWER.

* ALL DIMENSIONS ARE IN INCHES (MILLIMETERS) UNLESS OTHERWISE SHOWN.

MODEL: Default FILE: 20220715-11:18:22.dwg PROJECT: 20-00016-00-R5 CONTRACT: 61J68

USER NAME = Lawrence,DeManche	DESIGNED - M. DE YONG	REVISED - R. SHAH 09-09-94	STATE OF ILLINOIS DEPARTMENT OF TRANSPORTATION	DETAIL OF STORM SEWER CONNECTION TO EXISTING SEWER		F.A. RTE.	SECTION	COUNTY	TOTAL SHEETS	SHEET NO.
DRAWN -	REVISED - R. SHAH 10-25-94	REVISED - R. SHAH 06-12-96		156	20-00016-00-R5	MCHENRY	73	35		
PLOT SCALE = 100,0000' / in.	CHECKED -	REVISED - K. SMITH 11-18-22		SCALE: NONE SHEET 1 OF 1 SHEETS STA. TO STA.		BD500-01 (BD-07)		CONTRACT NO. 61J68		
PLOT DATE = 11/18/2022	DATE - 07-25-90					ILLINOIS		FED. AID PROJECT		

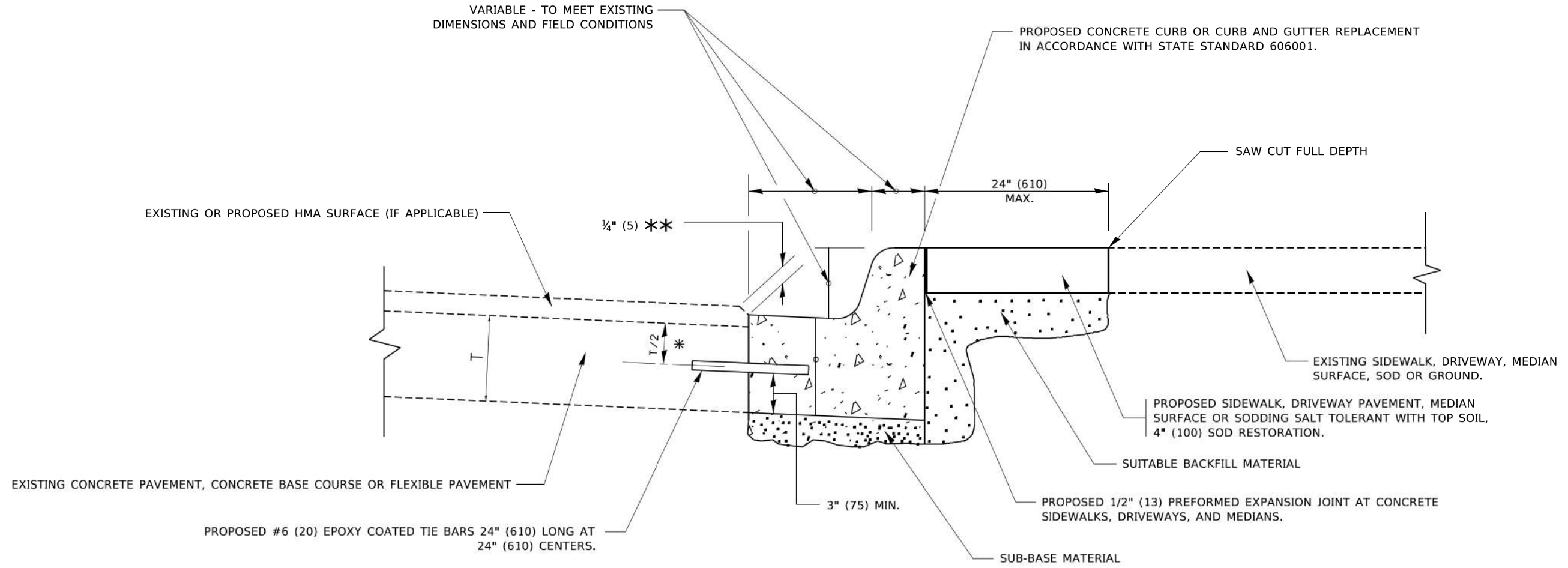

- * 3" (75) MINIMUM FROM TOP AND BOTTOM OF THE CONCRETE PAVEMENT OR BASE COURSE.
- ** IF THE FINAL SURFACE OF THE PAVEMENT IS CONCRETE, THE GUTTER IS TO BE FLUSH WITH THE PAVEMENT.

CURB OR CURB AND GUTTER REMOVAL AND REPLACEMENT

ALL DIMENSIONS ARE IN INCHES (MILLIMETERS) UNLESS OTHERWISE SHOWN.

USER NAME = footemj	DESIGNED - A. HOUSEH	REVISED - A. ABBAS 03-21-97
	DRAWN -	REVISED - M. GOMEZ 01-22-01
PLOT SCALE = 50,0000' / ft.	CHECKED -	REVISED - R. BORO 12-15-09
PLOT DATE = 7/11/2019	DATE - 03-11-94	REVISED - K. SMITH 07-11-19

STATE OF ILLINOIS
DEPARTMENT OF TRANSPORTATION

CURB OR CURB AND GUTTER
REMOVAL AND REPLACEMENT

SCALE: NONE SHEET 1 OF 1 SHEETS STA. TO STA.

F.A. RTE.	SECTION	COUNTY	TOTAL SHEETS	SHEET NO.
156	20-00016-00-R5	MCHENRY	73	37
BD600-06 (BD-24)			CONTRACT NO. 61J68	
ILLINOIS FED. AID PROJECT				

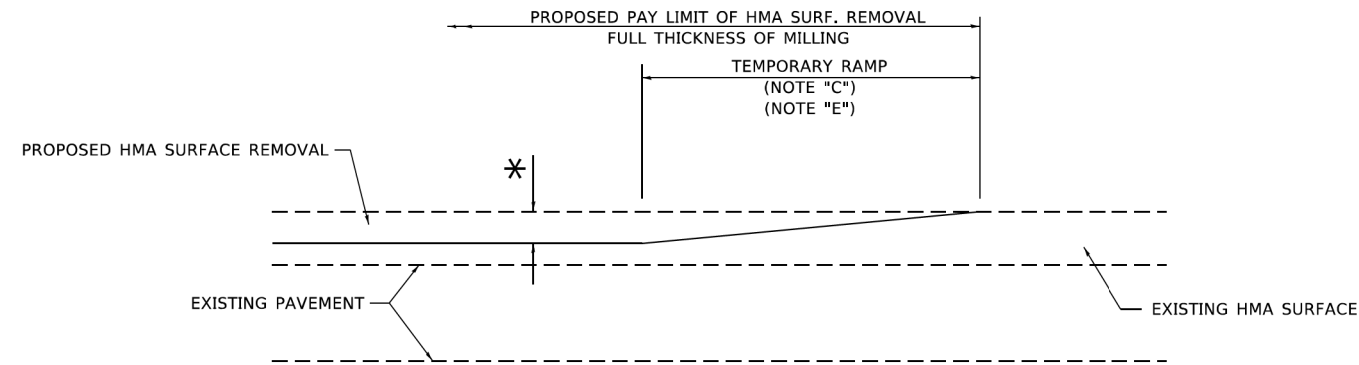

MILLED TEMPORARY RAMP
(FOR BUTT JOINT AND HMA TAPER SEE DETAIL BELOW)

OPTION 1

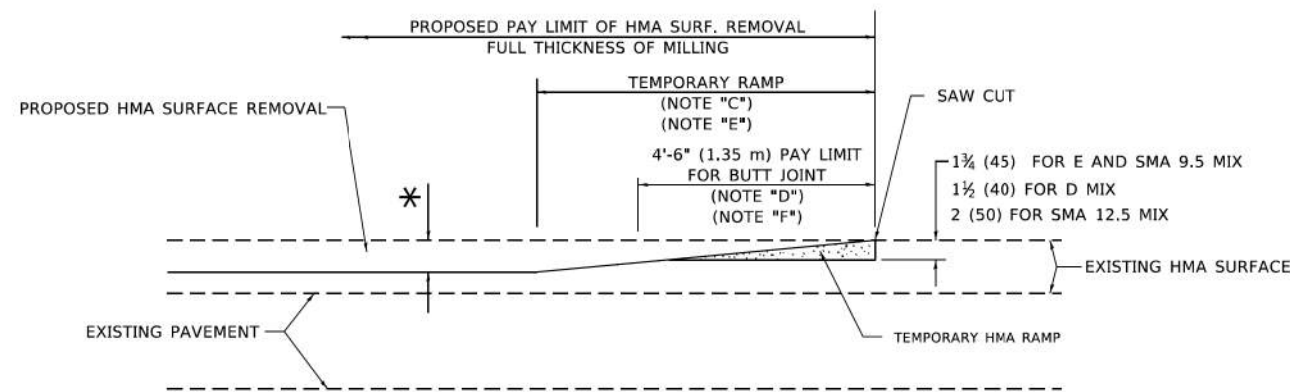

HMA CONSTRUCTED TEMPORARY RAMP
(FOR BUTT JOINT AND HMA TAPER SEE DETAIL BELOW)

OPTION 2

TYPICAL TEMPORARY RAMP

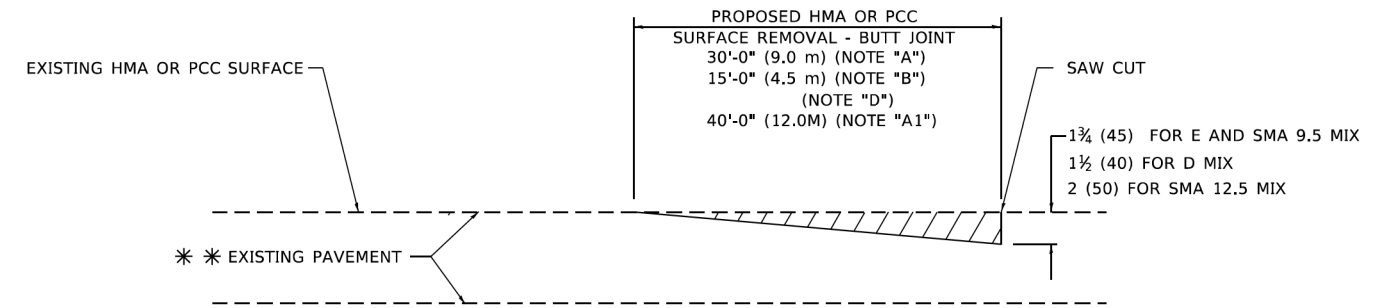

BUTT JOINT DETAIL

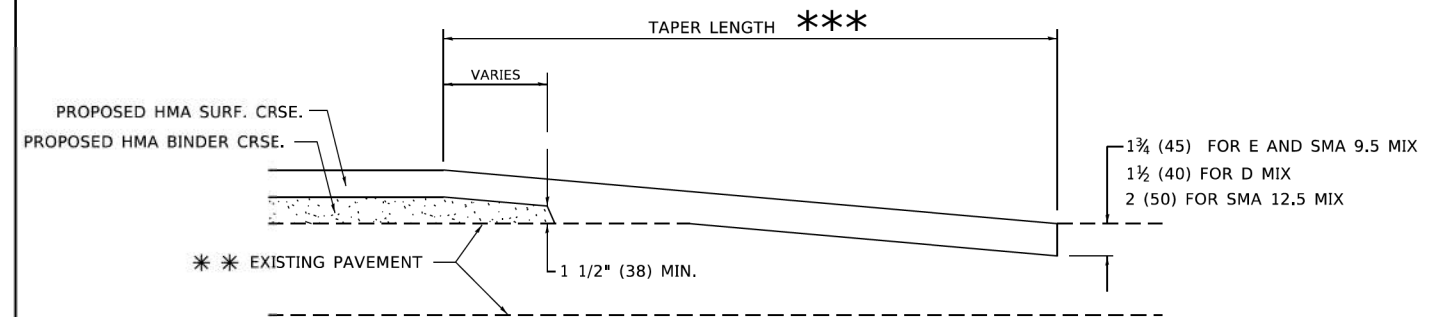

HMA TAPER DETAIL

TYPICAL BUTT JOINT AND HMA TAPER FOR RESURFACING ONLY

*** PC CONCRETE, HMA OR HMA RESURFACED PAVEMENT.

GENERAL NOTES

- A. MAINLINE ARTERIAL ROADWAYS AND MAJOR SIDE ROADS.
- A1. INTERSTATES
- B. MINOR SIDE ROADS.
- C. THE TEMP. RAMP SHALL BE CONSTRUCTED IMMEDIATELY UPON REMOVAL OF THE EXISTING HMA SURFACE.
- D. THE BUTT JOINT SHALL BE CONSTRUCTED IMMEDIATELY PRIOR TO PLACING THE PROPOSED HMA COURSES.
- E. TAPER THE TEMP. RAMP AT A RATE OF 3' - 4" (1.02m) PER 1 INCH (25 mm) OF MILLING THICKNESS.
* SEE TYPICAL SECTIONS FOR MILLING THICKNESS.
- F. SEE ARTICLE 406.08 AND 406.14 OF THE STANDARD SPECIFICATIONS FOR "HMA AND/OR PCC SURFACE REMOVAL, BUTT JOINT".
*** 20'-0" (6.1 m) PER 1 (25) RESURFACING (NOTE "A")
10'-0" (3.0 m) PER 1 (25) RESURFACING (NOTE "B")

BASIS OF PAYMENT

1. THE BUTT JOINT WILL BE PAID FOR AT THE CONTRACT UNIT PRICE PER SQUARE YARD (SQUARE METER) FOR "HOT-MIX ASPHALT SURFACE REMOVAL - BUTT JOINT" OR FOR "PORTLAND CEMENT CONCRETE SURFACE REMOVAL- BUTT JOINT".
2. THE TEMPORARY RAMP AND SAW CUT SHALL BE INCLUDED IN THE UNIT COST FOR HMA OR PCC SURFACE REMOVAL-BUTT JOINT.

ALL DIMENSIONS ARE IN INCHES (MILLIMETERS) UNLESS OTHERWISE SHOWN.

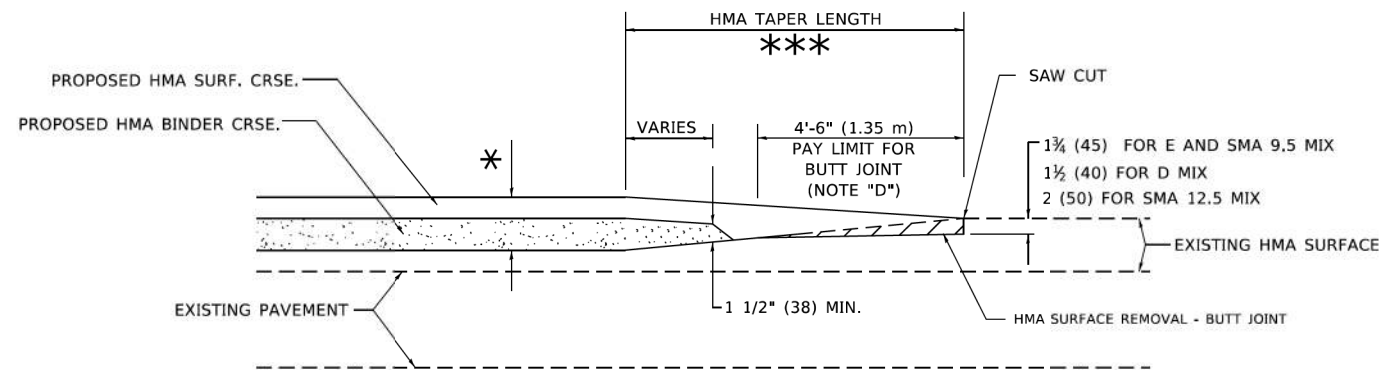

BUTT JOINT AND HMA TAPER

TYPICAL BUTT JOINT AND HMA TAPER FOR MILLING AND RESURFACING

MODEL: Default
 FILE: N:\miller\pav\illinois\dot\documents\1101\dot\office\dot\index\1\Projects\0515\0213\2A\AD\0515\0213\2A\DOT\0515\0213.dgn

USER NAME = Lawrence,DeManche	DESIGNED - M. DE YONG	REVISED - A. ABBAS 03-21-97
	DRAWN -	REVISED - M. GOMEZ 04-06-01
PLOT SCALE = 100,0000' / in.	CHECKED -	REVISED - R. BORO 01-01-07
PLOT DATE = 11/18/2022	DATE - 06-13-90	REVISED - K. SMITH 11-18-22

STATE OF ILLINOIS
DEPARTMENT OF TRANSPORTATION

BUTT JOINT AND
HMA TAPER DETAILS

SCALE: NONE SHEET 1 OF 1 SHEETS STA. TO STA.

F.A. RTE.	SECTION	COUNTY	TOTAL SHEETS	SHEET NO.
156	20-00016-00-R5	MCHENRY	73	38
BD400-05 BD-32		CONTRACT NO. 61J68		
ILLINOIS FED. AID PROJECT				

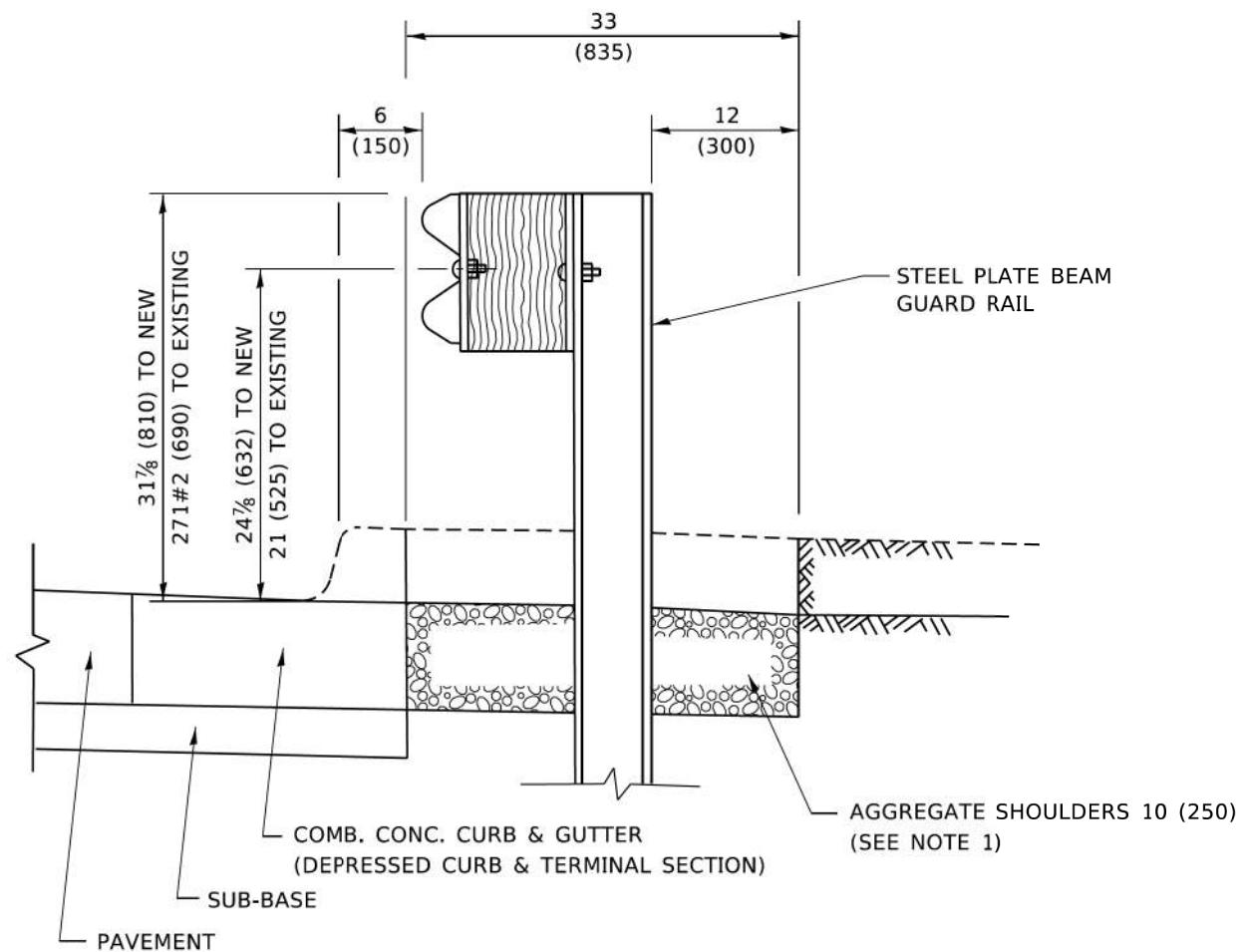

SECTION A-A

NOTES:

1. THE AGGREGATE SHOULDER, 10 (250) OR HMA SHOULDER, 6 (150) (IF REQUIRED) SHALL EXTEND UNDER THE TRAFFIC BARRIER TERMINAL.
2. "EXISTING" GUARDRAIL REFERS TO CONNECTING TERMINAL SECTION TO GUARD RAILING PRIOR TO THE MIDWEST GUARDRAIL SYSTEM.
3. THE CONTRACTOR SHALL VERIFY THE TYPE/HEIGHT OF GUARDRAIL IN-PLACE BEFORE ORDERING THE NEW TERMINAL SECTION. COST INCLUDED WITH THE COST OF THE TERMINAL. THE EXISTING GUARDRAIL HEIGHT SHALL TRANSITION TO MATCH THE NEW TERMINAL END SECTION AND SHALL BE PAID FOR AS VERTICAL ADJUSTMENT OF EXISTING GUARDRAIL.

**DETAILS FOR STEEL PLATE BEAM
GUARD RAIL ADJACENT TO CURB AND GUTTER
[FOR ROADWAY SPEED 35 MPH (60 kmh) TO 45 MPH (70 kmh)]**

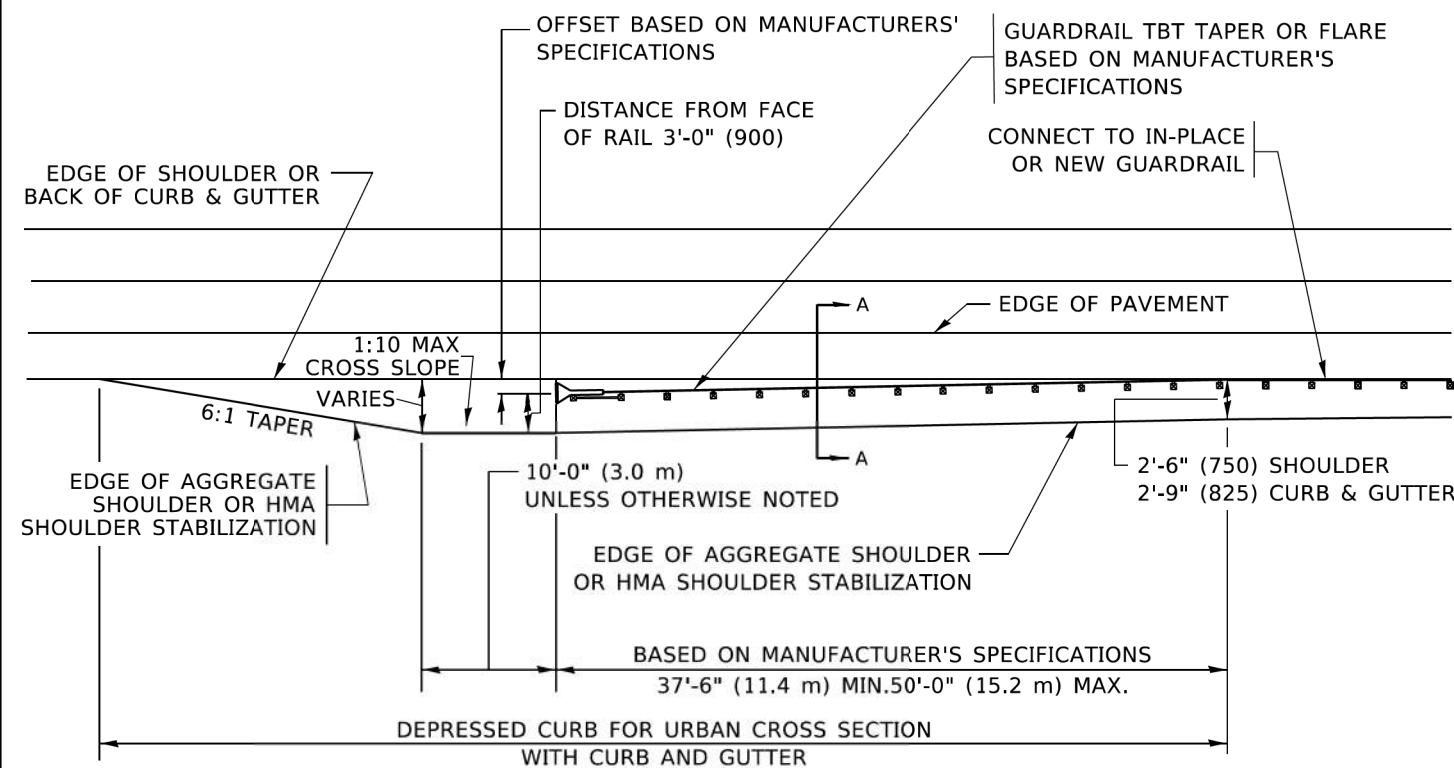

**DEPRESSED CURB AND GUTTER AND
SHOULDER TREATMENT AT TBT TY. 1 SPL.**

AGGREGATE SHOULDER, 10 (250) WILL BE PAID ACCORDING TO SECTION 481.

HMA SHOULDERS 6 (150) (IF REQUIRED) WILL BE PAID ACCORDING TO SECTION 482.

COMB. CONC. C&G, STEEL PLATE BEAM GUARD RAIL AND TRAFFIC BARRIER TERMINAL, OF THE TYPE SPECIFIED WILL BE PAID FOR SEPARATELY.

TBT = TRAFFIC BARRIER TERMINAL
ALL DIMENSIONS ARE IN INCHES (MILLIMETERS)
UNLESS OTHERWISE SHOWN.

MODEL: Default
FILE: Model: P:\pub\paw_bentley.com\PIV\DOT\Documents\DOT_Offices\Bairde: I:\Projects\05151023\2A\CAD\Drawings\0434.dgn

USER NAME = Lawrence,DeManche	DESIGNED - M. DE YONG	REVISED - R. BORO 09-14-2009
	DRAWN -	REVISED - R. BORO 08-06-2012
PLOT SCALE = 100.0000' / in.	CHECKED -	REVISED - R. BORO 05-08-2015
PLOT DATE = 11/18/2022	DATE - 09-22-90	REVISED - K. SMITH 11-18-22

**STATE OF ILLINOIS
DEPARTMENT OF TRANSPORTATION**

**DETAILS FOR DEPRESSED CURB & GUTTER AND
SHOULDER TREATMENT AT TBT TY. 1 SPL.**

SCALE: NONE SHEET 1 OF 1 SHEETS STA. TO STA.

F.A. RTE.	SECTION	COUNTY	TOTAL SHEETS	SHEET NO.
156	20-00016-00-R5	MCHENRY	73	39
BD600-10 (BD-34)			CONTRACT NO. 61J68	
ILLINOIS FED. AID PROJECT				

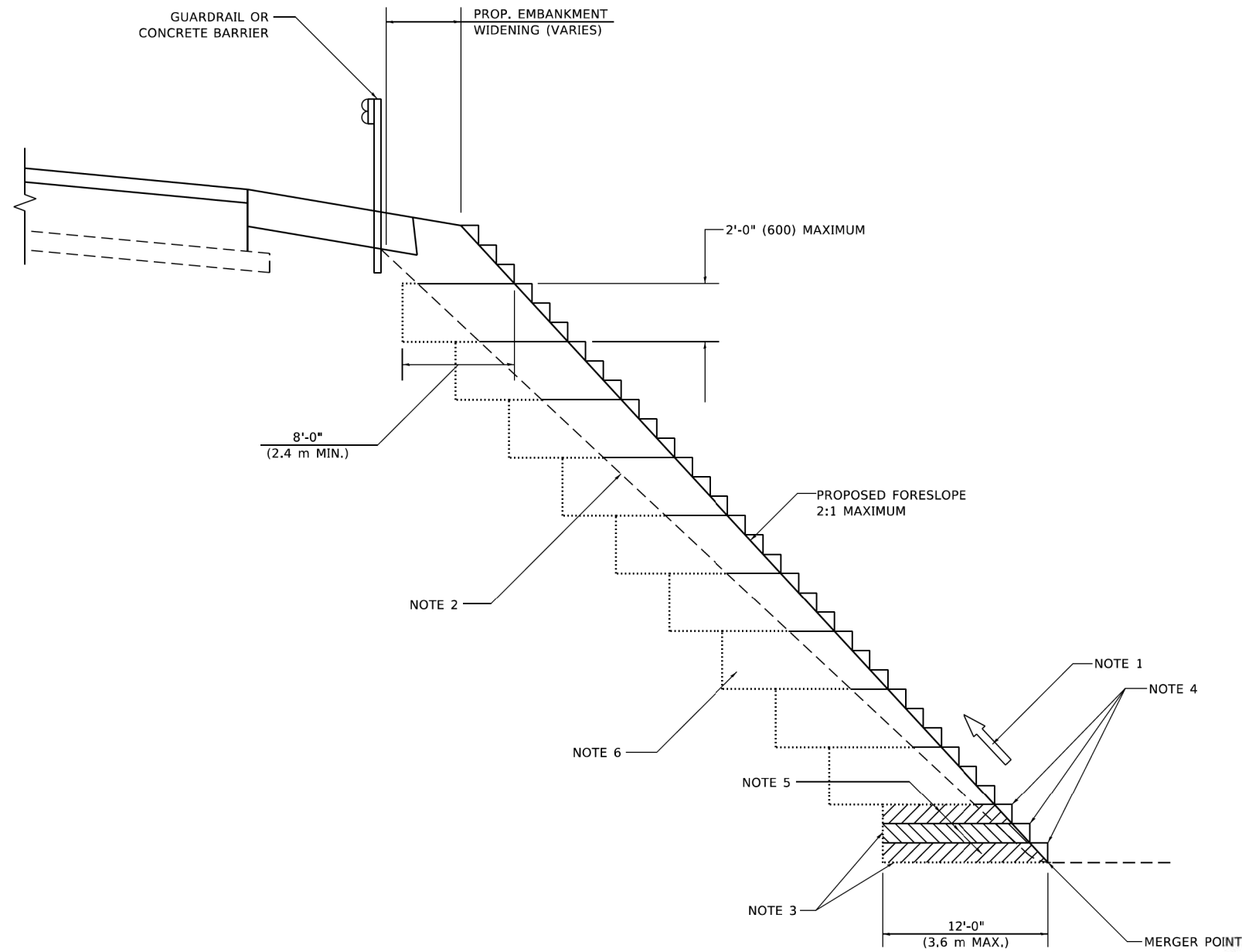

**TYPICAL BENCHING DETAIL
FOR EMBANKMENT**

GENERAL NOTES

1. CONSTRUCT SUCCEEDING BENCH CUTS AND EMBANKMENT PLACEMENT AND COMPACTION FROM BOTTOM TO TOP IN STAIRSTEP FASHION.
2. EXISTING FORESLOPE PREPARED IN ACCORDANCE WITH ARTICLE 205.03 OF THE STANDARD SPECIFICATIONS.
3. BENCH CUT EXISTING SLOPE TYPICAL FOR EACH STEP.
4. TRIM TO FINAL SLOPE.
5. EQUAL 8-INCH (200) LIFTS OF EMBANKMENT COMPACTED IN ACCORDANCE WITH ARTICLE 205.05 OF THE STANDARD SPECIFICATIONS.

BASIS OF PAYMENT

1. EXCAVATION OF BENCH CUTS WITHIN EXISTING EMBANKMENT WILL BE PAID FOR AT THE CONTRACT UNIT PRICE PER CUBIC METER OR CUBIC YARD FOR "EARTH EXCAVATION". THIS PRICE WILL INCLUDE ALL LABOR AND MATERIAL, NO ADDITIONAL COMPENSATION WILL BE ALLOWED.

ALL DIMENSIONS ARE IN INCHES (MILLIMETERS)
UNLESS OTHERWISE SHOWN.

MODEL: Default
 FILE: Model: P:\Illinois\new Bentley.com\PI\DOT\Documents\DOT Office\Bentley - I\Projects\Illinois\2023\2023\CAD\Bentley\Bentley.dgn

USER NAME = Lawrence,DeManche	DESIGNED -	REVISED - K. SMITH 11-18-22
	DRAWN - CADD	REVISED -
PLOT SCALE = 100,0000' / in.	CHECKED - S.E.B.	REVISED -
PLOT DATE = 11/18/2022	DATE - 06-16-04	REVISED -

**STATE OF ILLINOIS
DEPARTMENT OF TRANSPORTATION**

**BENCHING DETAIL
FOR EMBANKMENT WIDENING**

SCALE: NONE SHEET 1 OF 1 SHEETS STA. TO STA.

F.A. RTE.	SECTION	COUNTY	TOTAL SHEETS	SHEET NO.
156	20-00016-00-R5	MCHENRY	73	40
BD-51		CONTRACT NO.	61J68	
ILLINOIS FED. AID PROJECT				

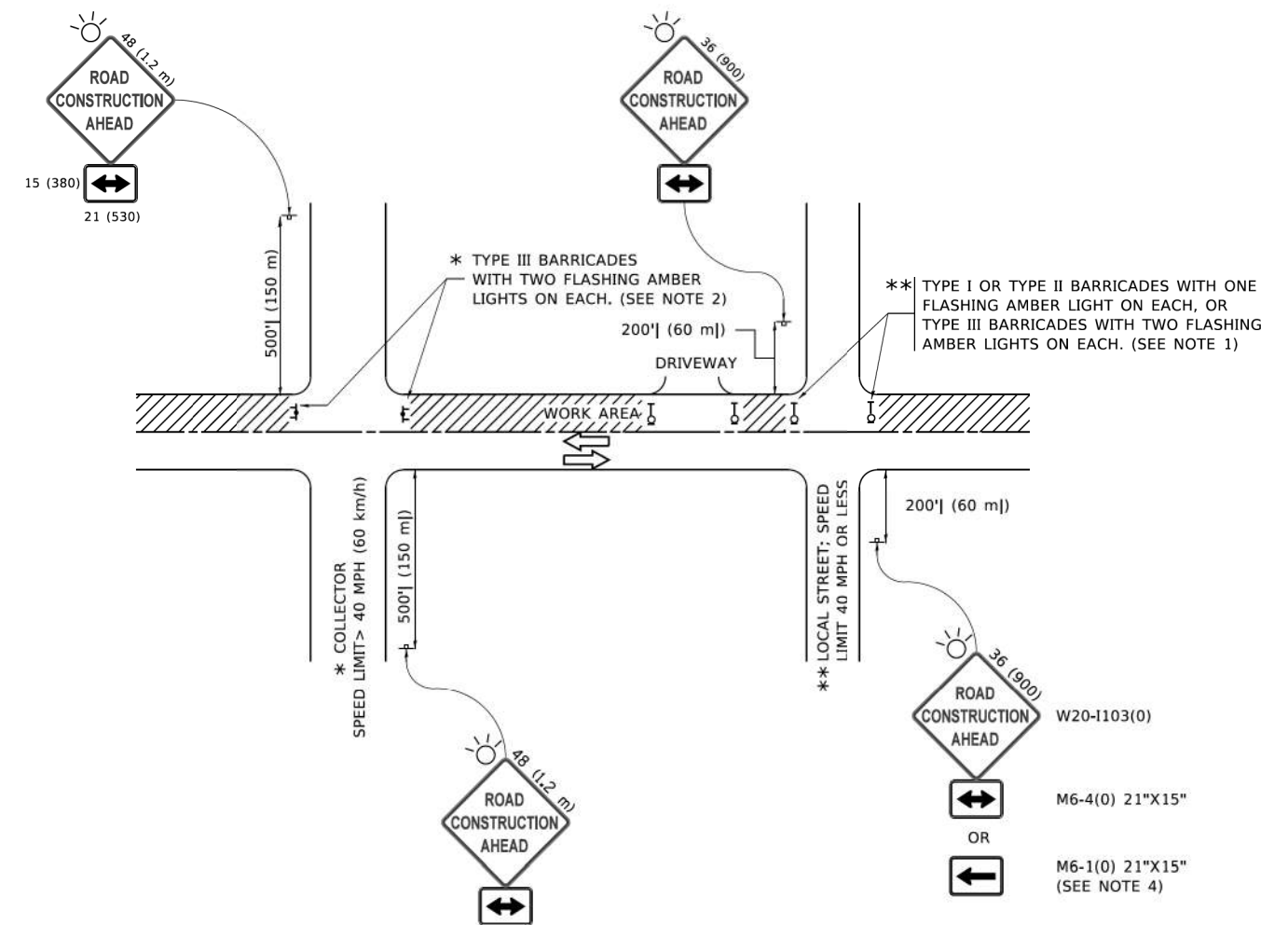

NOTES:

1. SIDE ROAD WITH A SPEED LIMIT OF 40 MPH (60 km/h) OR LESS AS SHOWN ON THE DRAWING AND AS DIRECTED BY THE ENGINEER:
 - a) ONE "ROAD CONSTRUCTION AHEAD" SIGN 36 x 36 (900x900) WITH A FLASHER MOUNTED ON IT APPROXIMATELY 200' (60 m) IN ADVANCE OF THE MAIN ROUTE.
 - b) THE CLOSED PORTION OF THE MAIN ROUTE SHALL BE PROTECTED BY BLOCKING WITH TYPE I, TYPE II OR TYPE III BARRICADES, 1/3 OF THE CROSS SECTION OF THE CLOSED PORTION.
2. SIDE ROAD WITH A SPEED LIMIT GREATER THAN 40 MPH (60 km/h) AS SHOWN ON THE DRAWING AND AS DIRECTED BY THE ENGINEER:
 - a) ONE "ROAD CONSTRUCTION AHEAD" SIGN 48 x 48 (1.2 m x 1.2 m) WITH A FLASHER MOUNTED ON IT APPROXIMATELY 500' (150 m) IN ADVANCE OF THE MAIN ROUTE.
 - b) BLOCKING WITH TYPE III BARRICADES, 1/2 OF THE CROSS SECTION OF THE CLOSED PORTION.
3. CONES MAY BE SUBSTITUTED FOR BARRICADES OR DRUMS AT HALF THE SPACING DURING DAY OPERATIONS. CONES SHALL BE A MINIMUM OF 28 (710) IN HEIGHT.
4. SIGNING AND THE WORK ZONE, A SINGLE HEADED ARROW (M6-1) SHALL BE USED IN LIEU OF THE DOUBLE HEADED ARROW (M6-4).
5. WHEN WORK IS BEING PERFORMED ON A SIDE ROAD OR DRIVEWAY, FOLLOW THE APPLICABLE STANDARD(S). THE DIRECTIONAL ARROW (M6-1 OR M6-4) SHALL BE COVERED OR REMOVED WHEN NO LONGER CONSISTENT WITH THE TRAFFIC CONTROL SET-UP.
6. ADVANCE WARNING SIGNS ARE TO BE OMITTED ON DRIVEWAYS UNLESS OTHERWISE SPECIFIED IN THE PLANS OR BY THE ENGINEER.
7. THE TRAFFIC CONTROL AND PROTECTION FOR SIDE ROADS, INTERSECTIONS, AND DRIVEWAYS SHALL BE INCLUDED IN THE COST OF SPECIFIED TRAFFIC CONTROL STANDARDS OR ITEMS.

All dimensions are in inches (millimeters) unless otherwise shown.

**STATE OF ILLINOIS
DEPARTMENT OF TRANSPORTATION**

**TRAFFIC CONTROL AND PROTECTION FOR
SIDE ROADS, INTERSECTIONS, AND DRIVEWAYS**

USER NAME = footemj	DESIGNED - L.H.A.	REVISED - A. HOUSEH 10-15-96
	DRAWN -	REVISED - T. RAMMACHER 01-06-00
PLOT SCALE = 50,0000 ' / ft.	CHECKED -	REVISED - A. SCHUETZE 07-01-13
PLOT DATE = 3/4/2019	DATE - 06-89	REVISED - A. SCHUETZE 09-15-16

SCALE: NONE SHEET 1 OF 1 SHEETS STA. TO STA.

F.A. RTE.	SECTION	COUNTY	TOTAL SHEETS	SHEET NO.
156	20-00016-00-R5	MCHENRY	73	41
TC-10			CONTRACT NO. 61J68	
ILLINOIS FED. AID PROJECT				

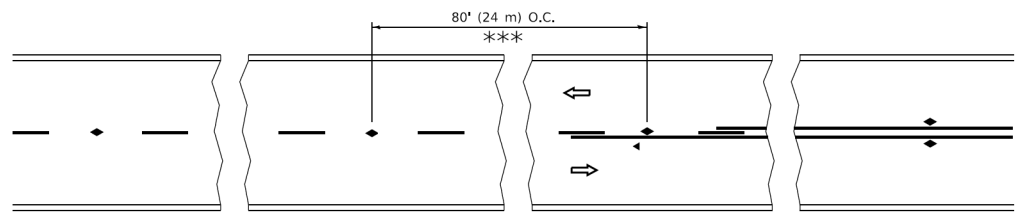

*** REDUCE TO 40' (12 m) O.C. ON CURVES WITH POSTED OR ADVISORY SPEED 45 M.P.H. (70 km/h) OR LESS.

TWO-LANE/TWO-WAY

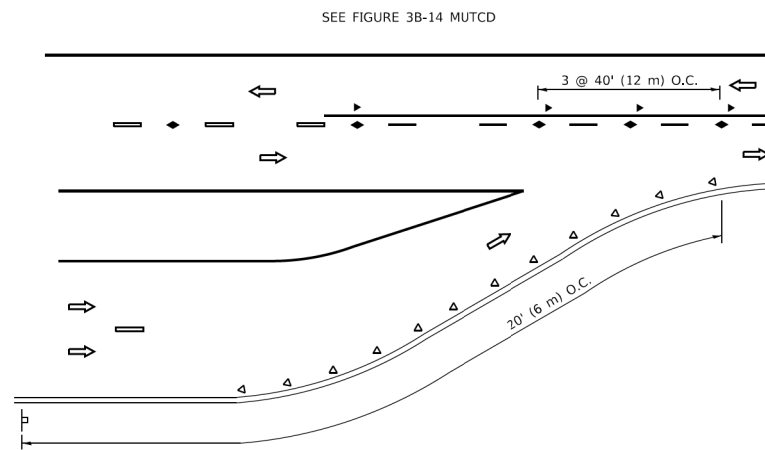

LANE REDUCTION TRANSITION

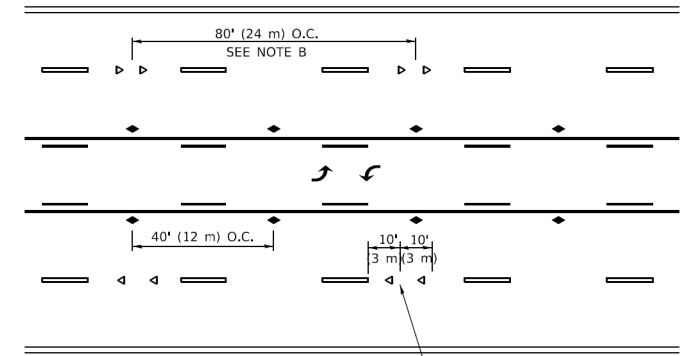

TWO-WAY LEFT TURN

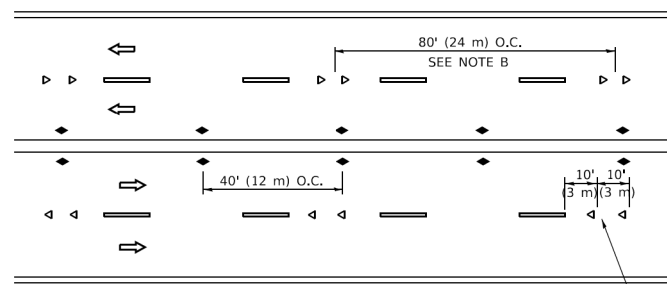

MULTI-LANE/UNDIVIDED

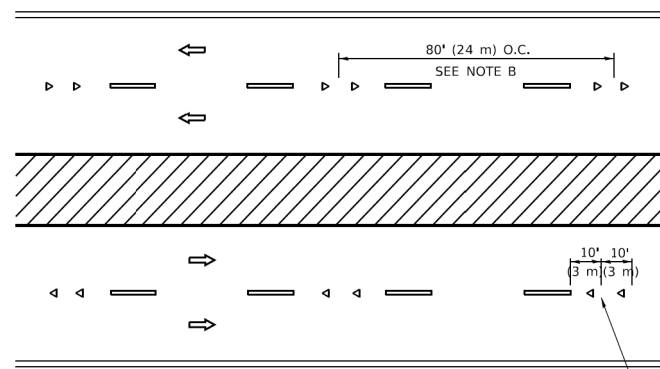

MULTI-LANE/DIVIDED

GENERAL NOTES

1. MARKERS USED WITH DASHED LINES SHALL BE CENTERED IN THE GAP BETWEEN SEGMENTS.
2. MARKERS USED ADJACENT TO SOLID LINES SHALL BE OFFSET 2 TO 3 (50 TO 75) TOWARD TRAFFIC AS SHOWN.
3. MARKERS THROUGH TANGENTS LESS THAN 500' (150 m) IN LENGTH BETWEEN CURVES SHALL BE INSTALLED AT THE LESSER OF THE TWO CURVE SPACINGS.
4. MARKERS ARE TO BE USED ADJACENT TO BOTH SOLID WHITE LINES IN DUAL LEFT TURN LANES

SYMBOLS

- YELLOW STRIPE
- WHITE STRIPE
- ◀ ONE-WAY AMBER MARKER
- ◀ ONE-WAY CRYSTAL MARKER (W/O)
- ◆ TWO-WAY AMBER MARKER

LANE MARKER NOTES

- A. USE DOUBLE LANE LINE MARKERS SPACED AS SHOWN.
- B. REDUCE TO 40' (12 m) O.C. ON CURVES WHERE ADVISORY SPEEDS ARE 10 M.P.H (20 km/h) LOWER THAN POSTED SPEEDS.

DESIGN NOTES

1. DOUBLE LANE LINE MARKERS SHALL BE USED UNLESS SPECIFIED OTHERWISE.
2. EXCEPT AS SHOWN ON THE LANE REDUCTION TRANSITION AND FREEWAY EXIT RAMP DETAIL, MARKERS ARE NOT TO BE SPECIFIED ON RIGHT EDGE LINES.
3. THE EXACT MARKER LIMITS, SPACING, AND COLOR SHALL BE INCLUDED IN THE PLANS WHEN STANDARD SPECIFICATIONS ARE NOT BEING USED.
4. MARKERS SHOULD NOT BE USED ALONGSIDE CURBS EXCEPT FOR EXTREMELY SHORT SECTIONS OF CURBS WHERE NOT MORE THAN TWO MARKERS WOULD BE INVOLVED.

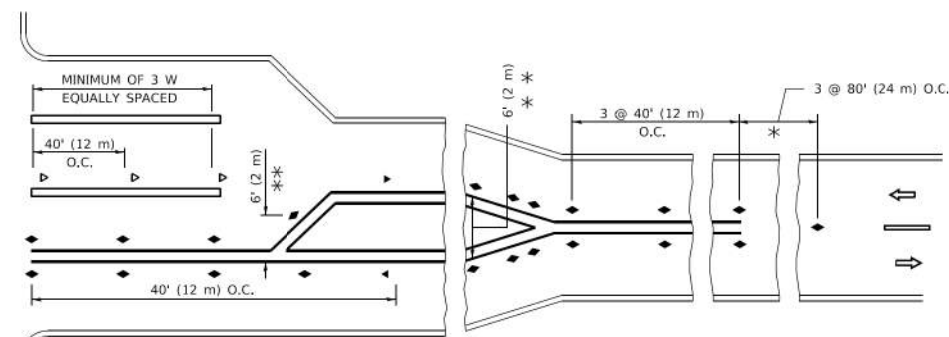
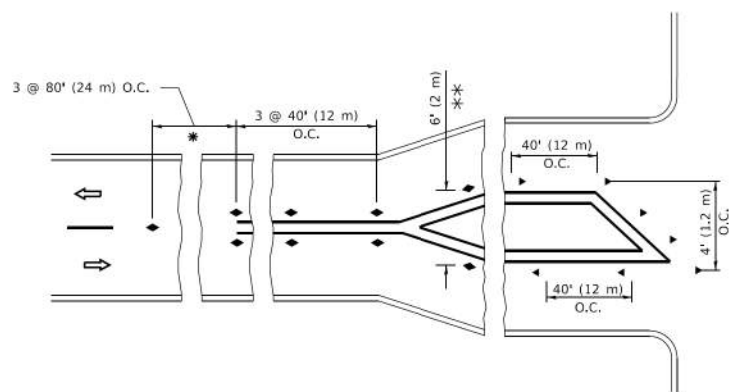

TURN LANES

* SEE TWO-LANE/TWO-WAY WHERE MARKERS CONTINUE
 ** WHERE THE MEDIAN WIDTH IS 6' (2 m) OR LESS USE TWO-WAY MARKERS.

All dimensions are in inches (millimeters) unless otherwise shown.

MODEL: Default
 FILE NAME: P:\01108481\BID\NTEC\Illinois.gov\PHWDOT\Documents\DOT Offices\Div\Infra 3\Projects\DR\451273-24\CADD\Infra\CAD\Sheet\11.dgn

USER NAME = footemj	DESIGNED -	REVISED - T. RAMMACHER 03-12-99
	DRAWN -	REVISED - T. RAMMACHER 01-06-00
PLOT SCALE = 50,0000' / 1"	CHECKED -	REVISED - C. JUCIUS 09-09-09
PLOT DATE = 3/4/2019	DATE -	REVISED - C. JUCIUS 07-01-13

**STATE OF ILLINOIS
 DEPARTMENT OF TRANSPORTATION**

**TYPICAL APPLICATIONS
 RAISED REFLECTIVE PAVEMENT MARKERS (SNOW-PLOW RESISTANT)**

SCALE: NONE SHEET 1 OF 1 SHEETS STA. TO STA.

F.A. RTE.	SECTION	COUNTY	TOTAL SHEETS	SHEET NO.
156	20-00016-00-R5	MCHENRY	73	42
TC-11		CONTRACT NO. 61J68		
ILLINOIS FED. AID PROJECT				

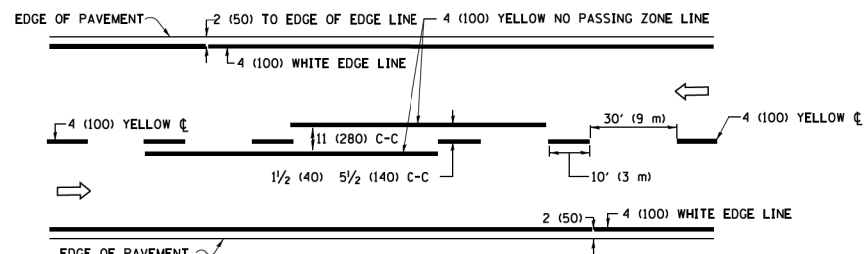

2-LANE ROADWAY

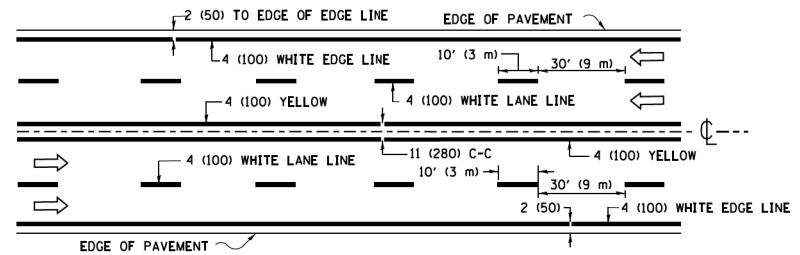

MULTI-LANE UNDIVIDED

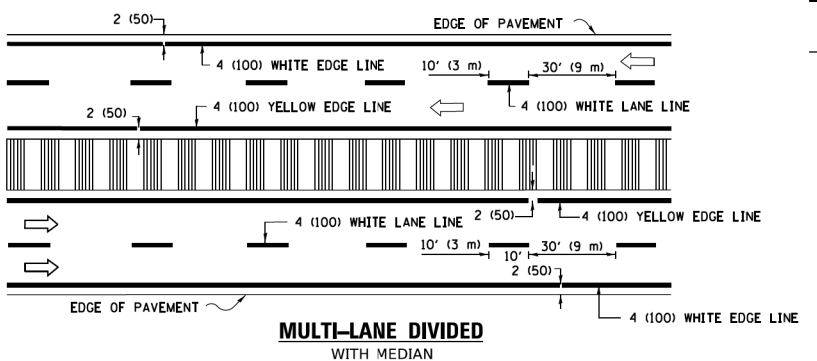

TYPICAL LANE AND EDGE LINE MARKING

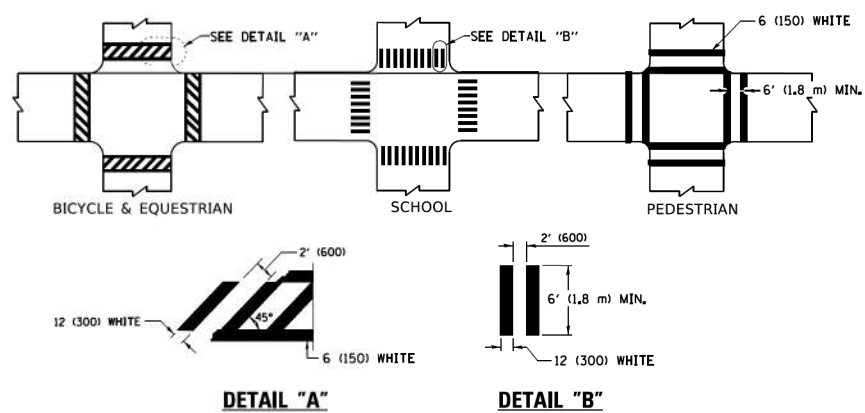

TYPICAL CROSSWALK MARKING

* MARKINGS SHALL BE INSTALLED PARALLEL TO THE CENTERLINE OF THE ROAD WHICH IT CROSSES

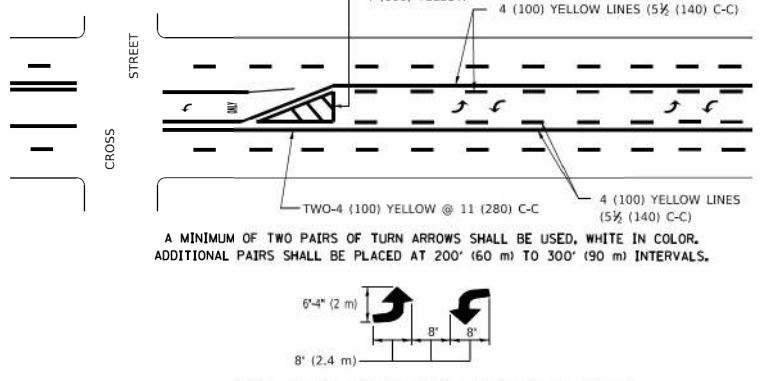
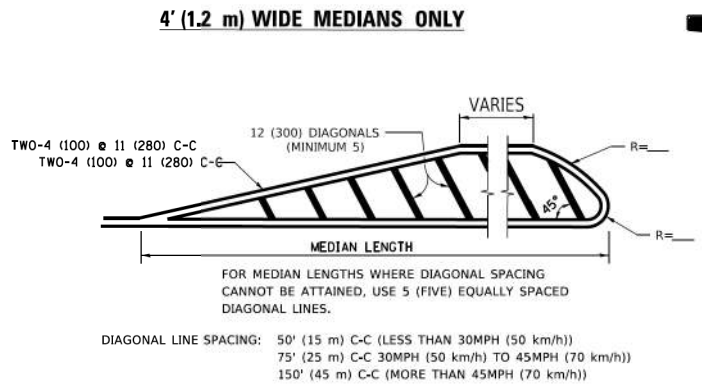
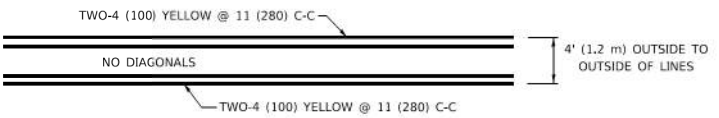

TYPICAL PAINTED MEDIAN MARKING

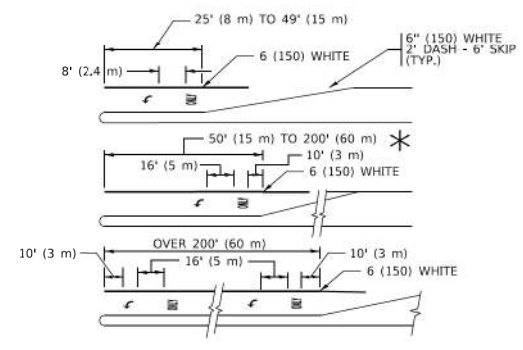

FULL SIZE LETTERS 8' (2.4 m) AND ARROWS SHALL BE USED.
AREA = 15.6 SQ. FT. (1.5 m²) ONLY AREA = 20.8 SQ. FT. (1.9 m²)
TURN LANES IN EXCESS OF 400' (120 m) IN LENGTH MAY HAVE AN ADDITIONAL SET OF ARROW - "ONLY" INSTALLED MIDWAY BETWEEN THE OTHER TWO SETS OF ARROW - "ONLY".

TYPICAL TURN LANE MARKING

TYPICAL TURN LANE MARKING

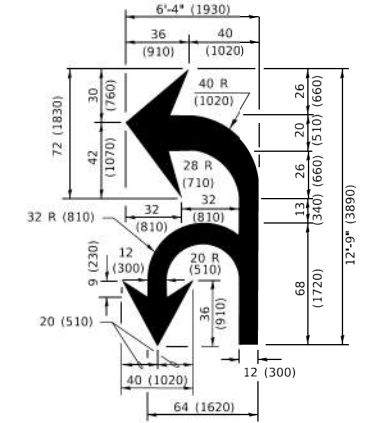
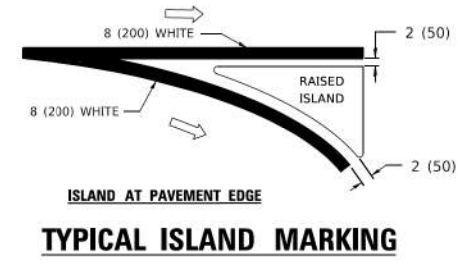
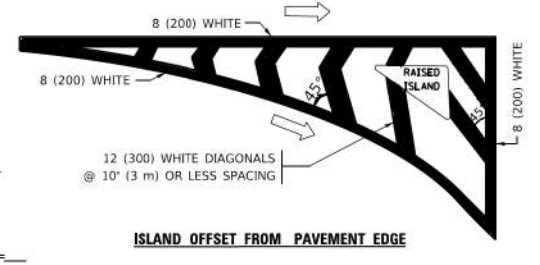

COMBINATION LEFT AND U-TURN

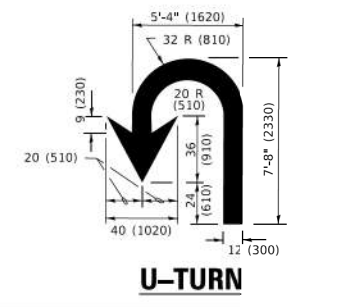

LANE REDUCTION TRANSITION

* LANE REDUCTION ARROWS REQUIRED AT SPEEDS OF 45 MPH OR GREATER OR WHEN SPECIFIED IN PLANS.

D(FT)	SPEED LIMIT
345	30
425	35
500	40
580	45
665	50
750	55

TYPE OF MARKING	WIDTH OF LINE	PATTERN	COLOR	SPACING / REMARKS
CENTERLINE ON 2 LANE PAVEMENT	4 (100)	SKIP-DASH	YELLOW	10' (3 m) LINE WITH 30' (9 m) SPACE
CENTERLINE ON MULTI-LANE UNDIVIDED PAVEMENT	2 @ 4 (100)	SOLID	YELLOW	11 (280) C-C
NO PASSING ZONE LINES: FOR ONE DIRECTION FOR BOTH DIRECTIONS	4 (100) 2 @ 4 (100)	SOLID SOLID	YELLOW YELLOW	5 1/2 (140) C-C FROM SKIP-DASH CENTERLINE 11 (280) C-C OMIT SKIP-DASH CENTERLINE BETWEEN
LANE LINES	4 (100) 5 (125) ON FREEWAYS	SKIP-DASH SKIP-DASH	WHITE WHITE	10' (3 m) LINE WITH 30' (9 m) SPACE
DOTTED LINES (EXTENSIONS OF CENTER, LANE OR TURN LANE MARKINGS)	SAME AS LINE BEING EXTENDED	SKIP-DASH	SAME AS LINE BEING EXTENDED	2' (600) LINE WITH 6' (1.8 m) SPACE
EDGE LINES	4 (100)	SOLID	YELLOW-LEFT WHITE-RIGHT	OUTLINE MEDIANS IN YELLOW
TURN LANE MARKINGS	6 (150) LINE: FULL SIZE LETTERS & SYMBOLS (8' (2.4m))	SOLID	WHITE	SEE TYPICAL TURN LANE MARKING DETAIL
TWO WAY LEFT TURN MARKING	2 @ 4 (100) EACH DIRECTION 8' (2.4m) LEFT ARROW	SKIP-DASH AND SOLID IN PAIRS	YELLOW WHITE	10' (3 m) LINE WITH 30' (9 m) SPACE FOR SKIP-DASH; 5 1/2 (140) C-C BETWEEN SOLID LINE AND SKIP-DASH LINE SEE TYPICAL TWO-WAY LEFT TURN MARKING DETAIL
CROSSWALK LINES (PEDESTRIAN) A. DIAGONALS (BIKE & EQUESTRIAN) B. LONGITUDINAL BARS (SCHOOL)	2 @ 6 (150) 2' (600) APART 12 (300) @ 90° 12 (300) @ 90°	SOLID SOLID SOLID	WHITE WHITE WHITE	NOT LESS THAN 6' (1.8 m) APART 2' (600) APART SEE TYPICAL CROSSWALK MARKING DETAILS.
STOP LINES	24 (600)	SOLID	WHITE	PLACE 4' (1.2 m) IN ADVANCE OF AND PARALLEL TO CROSSWALK, IF PRESENT. OTHERWISE, PLACE AT DESIRED STOPPING POINT. PARALLEL TO CROSSROAD CENTERLINE, WHERE POSSIBLE
PAINTED MEDIANS	2 @ 4 (100) WITH 12 (300) DIAGONALS @ 45° NO DIAGONALS USED FOR 4' (1.2 m) WIDE MEDIANS	SOLID	YELLOW: TWO WAY TRAFFIC WHITE: ONE WAY TRAFFIC	11 (280) C-C FOR THE DOUBLE LINE SEE TYPICAL PAINTED MEDIAN MARKING.
GORE MARKING AND CHANNELIZING LINES	8 (200) WITH 12 (300) DIAGONALS @ 45°	SOLID	WHITE	DIAGONALS: 15' (4.5 m) C-C (LESS THAN 30MPH (50 km/h)) 20' (6 m) C-C 30MPH (50 km/h) TO 45MPH (70 km/h) 30' (9 m) C-C (OVER 45MPH (70 km/h))
RAILROAD CROSSING	24 (600) TRANSVERSE LINES: "RR" 15 6" (1.8 m) LETTERS; 16 (400) LINE FOR "X"	SOLID	WHITE	SEE STATE STANDARD 780001 AREA OF: "R"=3.6 SQ. FT. (0.33 m ² EACH) "X"=54.0 SQ. FT. (5.0 m ²)
SHOULDER DIAGONALS (REQUIRED FOR SHOULDERS > 8')	12 (300) @ 45°	SOLID	WHITE - RIGHT YELLOW - LEFT	50' (15 m) C-C (LESS THAN 30MPH (50 km/h)) 75' (25 m) C-C (30 MPH (50 km/h) TO 45MPH (70 km/h)) 150' (45 m) C-C (OVER 45MPH (70 km/h))
U TURN ARROW	SEE DETAIL	SOLID	WHITE	16.3 SF
2 ARROW COMBINATION LEFT AND U TURN	SEE DETAIL	SOLID	WHITE	30.4 SF

FOR FURTHER DETAILS ON PAVEMENT MARKING REFER TO STANDARD SPECIFICATIONS FOR ROAD AND BRIDGE CONSTRUCTION AND STATE STANDARD 780001.

All dimensions are in inches (millimeters) unless otherwise shown.

MODEL Default: FILE Name: pavm0016-00-R5.dwg; P:\Projects\Illinois\2016\2016-00-R5\2016-00-R5.dwg; C:\Users\jucius\Documents\DOT Office\Drawings\2016\2016-00-R5\2016-00-R5.dwg

USER NAME = footemj	DESIGNED - EVERS	REVISED - C. JUCIUS 09-09-09
	DRAWN -	REVISED - C. JUCIUS 07-01-13
PLOT SCALE = 50.00000 ' / ft.	CHECKED -	REVISED - C. JUCIUS 12-21-15
PLOT DATE = 3/4/2019	DATE - 03-19-90	REVISED - C. JUCIUS 04-12-16

STATE OF ILLINOIS DEPARTMENT OF TRANSPORTATION

DISTRICT ONE TYPICAL PAVEMENT MARKINGS

SCALE: NONE SHEET 1 OF 2 SHEETS STA. TO STA.

F.A. RTE.	SECTION	COUNTY	TOTAL SHEETS	SHEET NO.
156	20-00016-00-R5	MCHENRY	73	43
TC-13		CONTRACT NO.		61J68
		ILLINOIS		FED. AID PROJECT

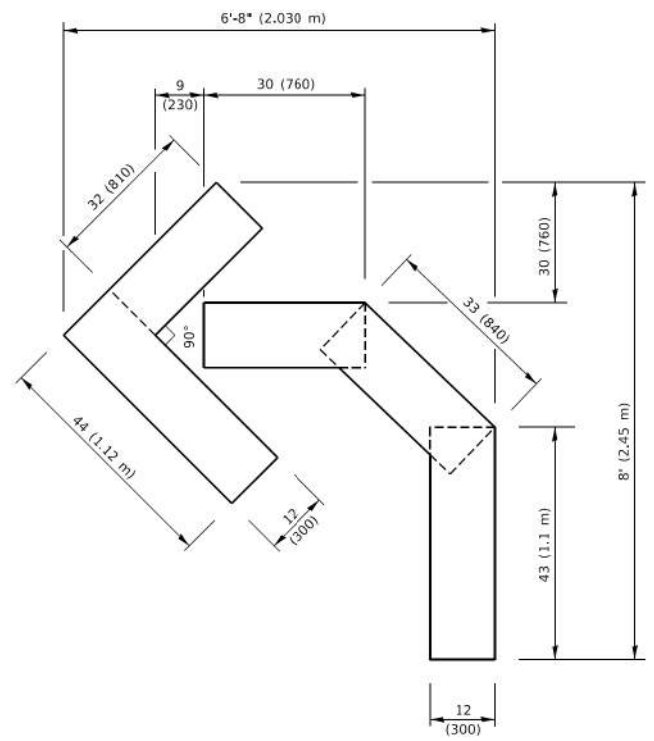

QUANTITY
 4 (100) LINE = 45.5 ft. (13.9 m)
 15.2 sq. ft. (1.41 sq. m)

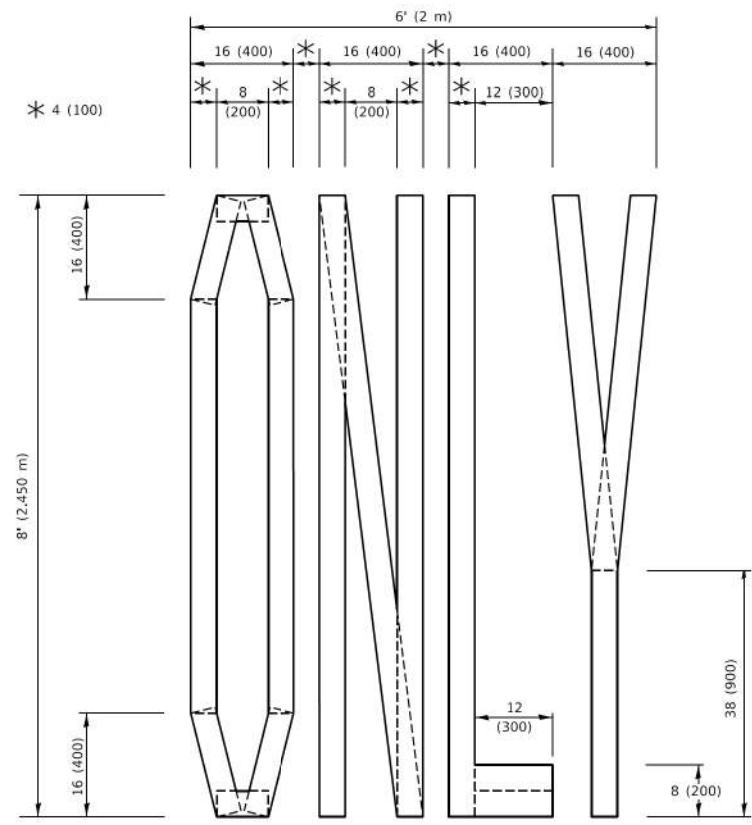

QUANTITY
 4 (100) LINE = 64.1 ft. (19.5 m)
 21.4 sq. ft. (1.99 sq. m)

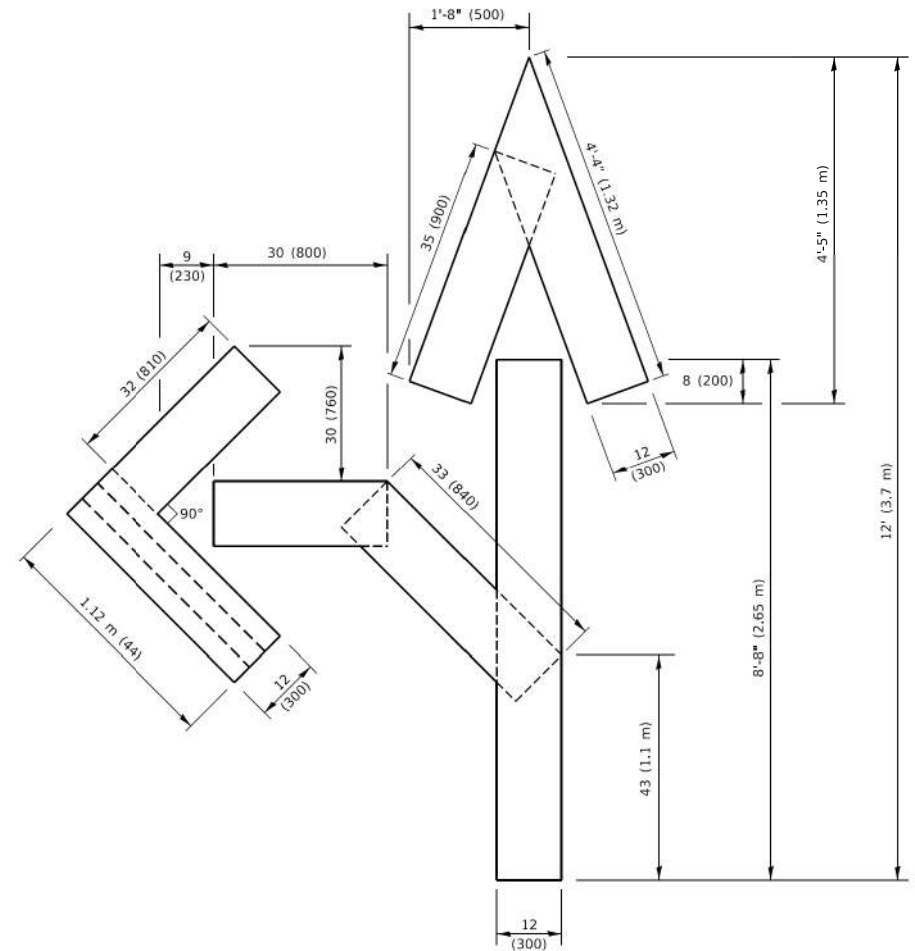

QUANTITY
 4 (100) LINE = 82.5 ft. (25.1 m)
 27.5 sq. ft. (2.53 sq. m)

NOTE:
 ALL QUANTITIES OF PLACEMENT ARE REPRESENTED IN LINEAR FEET OF 4" LINES TO MATCH THE 4" TEMPORARY TAPE PAY ITEM AND REPRESENTS THE TOTAL QUANTITY OF 4" TAPE REQUIRED.

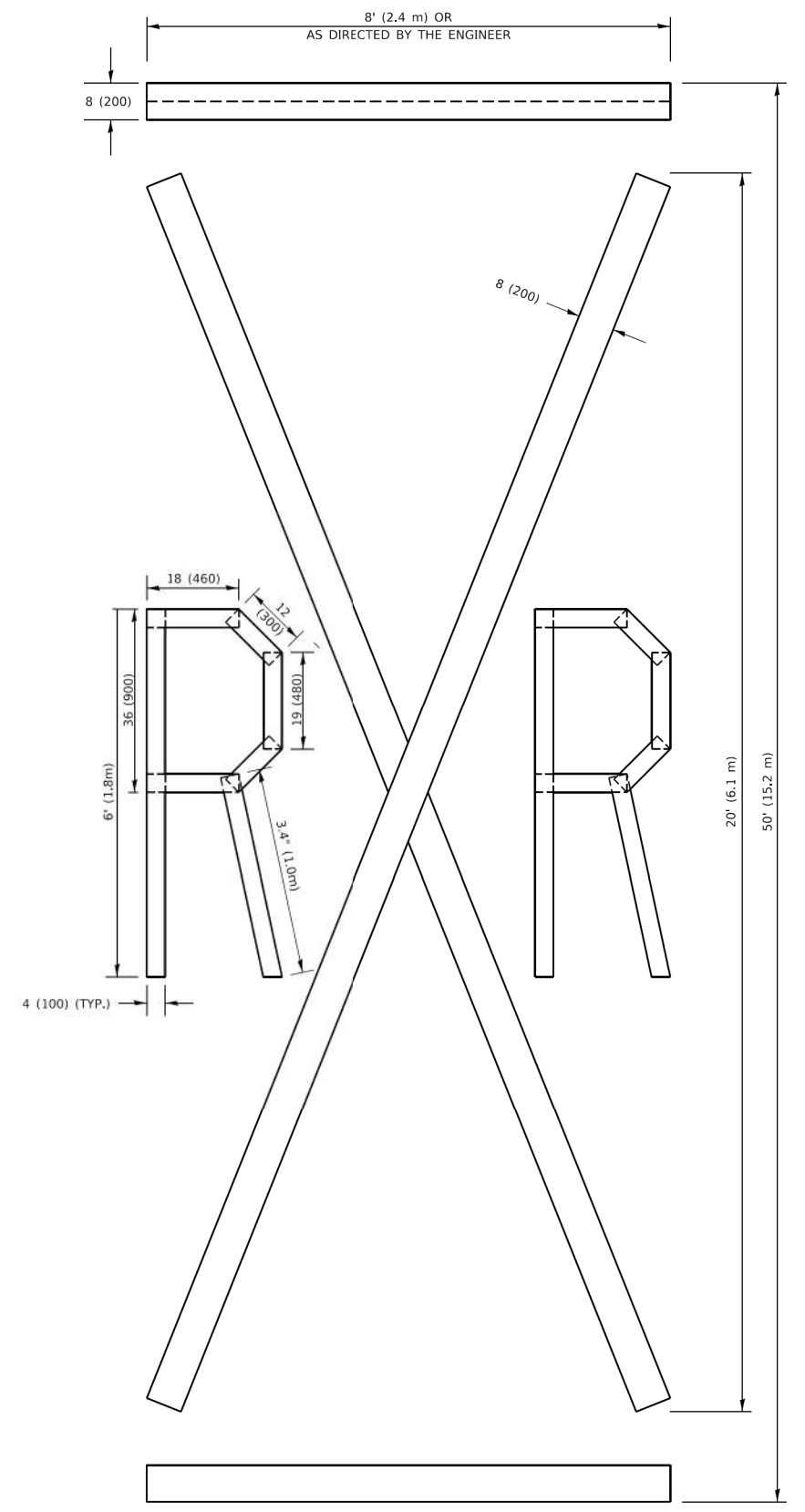

QUANTITY
 4 (100) LINE = 225.9 ft. (68.9 m)
 75.3 sq. ft. (6.99 sq. m)

All dimensions are in inches (millimeters) unless otherwise shown.

MODEL: Default
 FILE NAME: P:\ILLINOIS\BID\NTEG\Illinois.gov\PIV\DOT\Documents\DOT_Offices\Bartlett_1\Projects\US\HSH2724\CAD\Drawings\CAD\Sheet\16.dgn

USER NAME = footemj	DESIGNED -	REVISED - T. RAMMACHER 03-02-98
	DRAWN -	REVISED - E. GOMEZ 08-28-00
PLOT SCALE = 50.0068" / in.	CHECKED -	REVISED - E. GOMEZ 08-28-00
PLOT DATE = 3/4/2019	DATE - 09-18-94	REVISED - A. SCHUETZE 09-15-16

**STATE OF ILLINOIS
 DEPARTMENT OF TRANSPORTATION**

SHORT TERM PAVEMENT MARKING LETTERS AND SYMBOLS

SCALE: NONE SHEET 1 OF 1 SHEETS STA. TO STA.

F.A. RTE.	SECTION	COUNTY	TOTAL SHEETS	SHEET NO.
156	20-00016-00-R5	MCHENRY	73	44
TC-16			CONTRACT NO. 61J68	
ILLINOIS FED. AID PROJECT				

ROUTE MARKERS

FOR U.S. ROUTES
M1-40-2424

FOR ILLINOIS ROUTES
M1-50-2424

R.R. UNMARKED ROUTES
SPECIAL 24" x 18" VARIABLE
4" BLACK LETTERS ON WHITE
REFLECTIVE BACKGROUND

ARROWS SIGNS

M5-1L-2115

M5-1R-2115

M6-1-2115

M6-2-2115

M6-3-2115

CARDINAL DIRECTION & DETOUR SIGNS

NORTH M3-1-2412

EAST M3-2-2412

SOUTH M3-3-2412

WEST M3-4-2412

DETOUR M4-8-2412

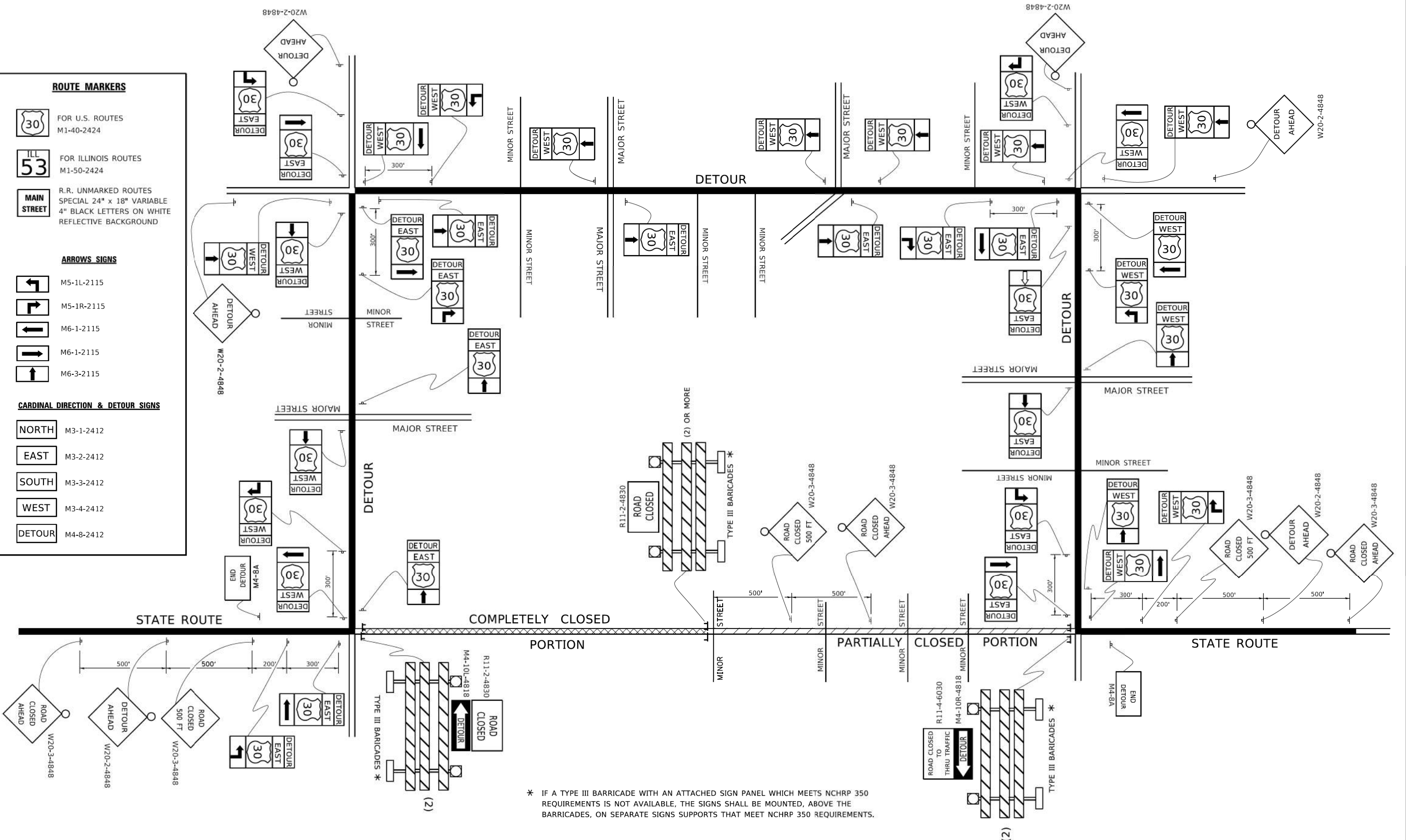

* IF A TYPE III BARRICADE WITH AN ATTACHED SIGN PANEL WHICH MEETS NCHRP 350 REQUIREMENTS IS NOT AVAILABLE, THE SIGNS SHALL BE MOUNTED, ABOVE THE BARRICADES, ON SEPARATE SIGNS SUPPORTS THAT MEET NCHRP 350 REQUIREMENTS.

MODEL: Detour; FILE NAME: P:\PROJECTS\2019\10\26\31AM\1061301\1061301.dwg; PROJECT: ILLINOIS DEPARTMENT OF TRANSPORTATION; DRAWN BY: R. BORO; DATE: 10-18-02; REVISIONS: R. BORO 09-14-09; CHECKED BY: [blank]; DATE: [blank]; PLOT DATE: 3/4/2019; USER: rootemj

USER NAME = rootemj	DESIGNED -	REVISED - 10-18-02
	DRAWN -	REVISED - R. BORO 09-14-09
PLOT SCALE = 50,0000' / 1"	CHECKED -	REVISED -
PLOT DATE = 3/4/2019	DATE -	REVISED -

**STATE OF ILLINOIS
DEPARTMENT OF TRANSPORTATION**

**DETOUR SIGNING
FOR CLOSING STATE HIGHWAYS**

SCALE: NONE SHEET 1 OF 1 SHEETS STA. TO STA.

F.A. RTE.	SECTION	COUNTY	TOTAL SHEETS	SHEET NO.
156	20-00016-00-R5	MCHENRY	73	45
TC-21		CONTRACT NO. 61J68		
ILLINOIS FED. AID PROJECT				

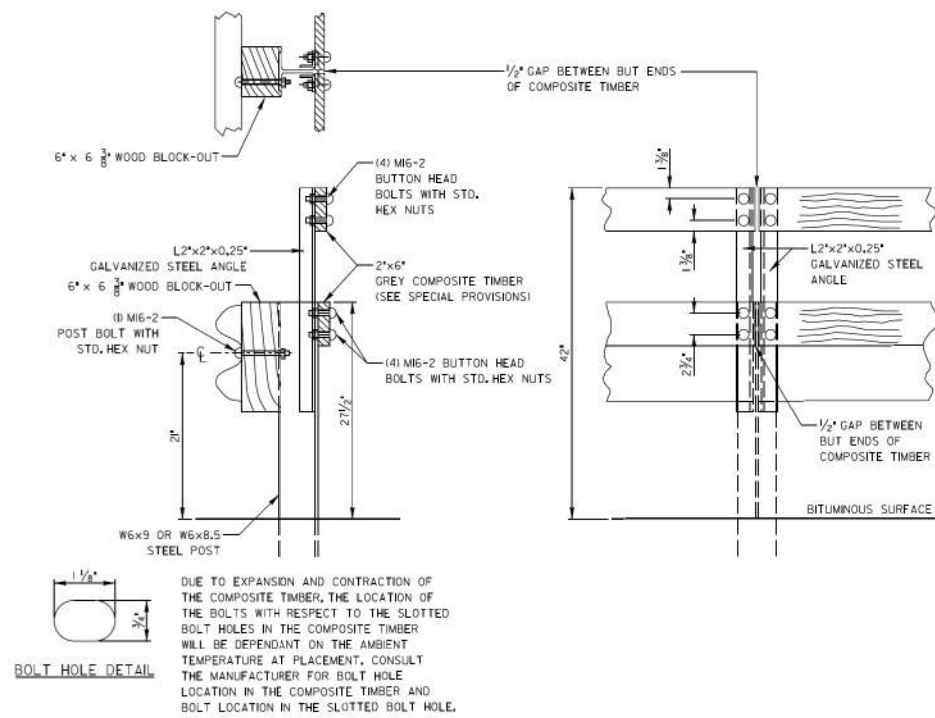

BACK SIDE PROTECTION OF GUARDRAIL DETAIL

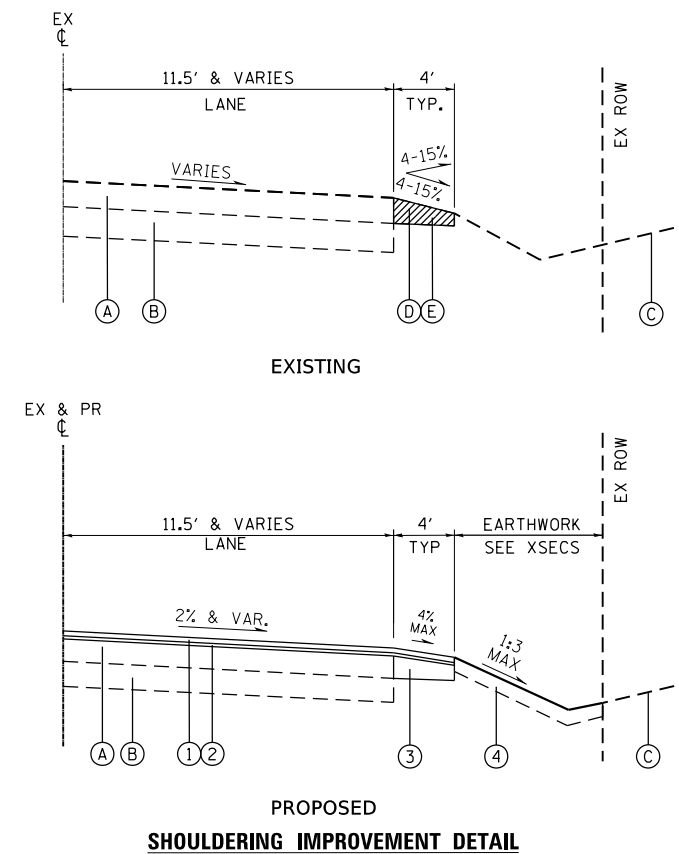

EXISTING LEGEND

- (A) EXISTING HOT-MIX ASPHALT PAVEMENT; 6"-7"
- (B) EXISTING AGGREGATE BASE COURSE; 12"
- (C) EXISTING GROUND
- (D) EXISTING AGGREGATE SHOULDER & EARTH PARKWAY
- (E) EXCAVATING & GRADING EXISTING SHOULDER (PER UNIT)

PROPOSED LEGEND

- (1) PROPOSED RESURFACING; HMA SC IL-9.5 MIX D N50 (PER TON)
- (2) PROPOSED RESURFACING; POLY HMA BC IL-4.75 N50 (PER TON)
- (3) HOT-MIX ASPHALT SHOULDERS, 8 INCH (PER SQ YD)
- (4) PARKWAY RESTORATION CONSISTING OF: SEEDING, OF THE CLASS SPECIFIED (PER AC) TOPSOIL FURNISH & PLACE, 4" (SQ YD) EROSION CONTROL BLANKET (SPECIAL) (SQ YD)

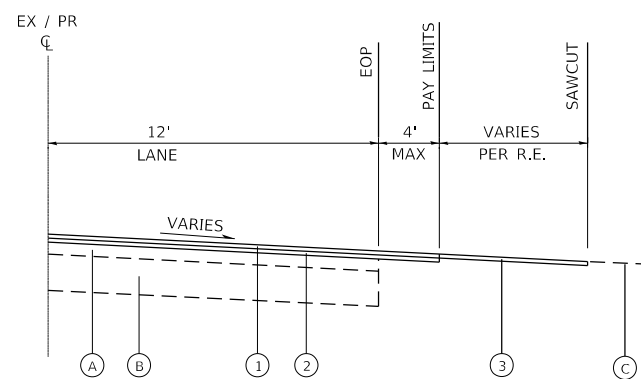
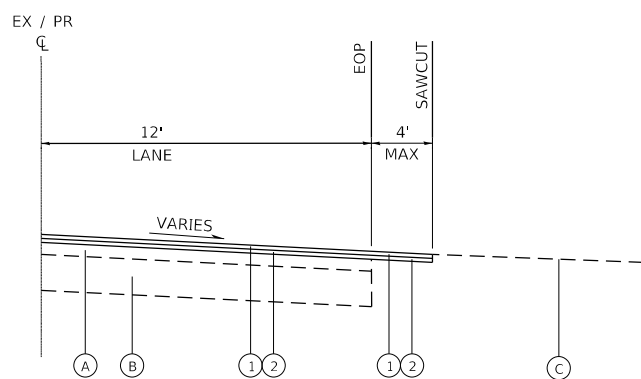
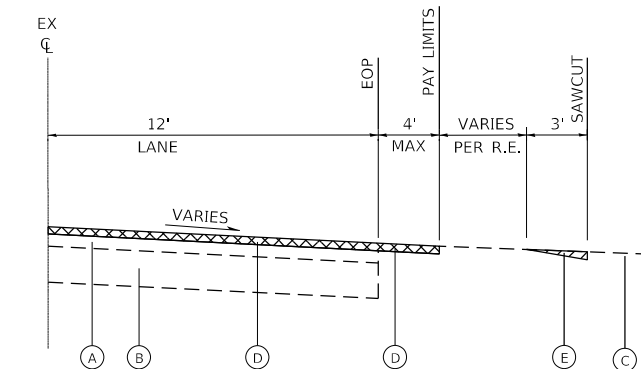
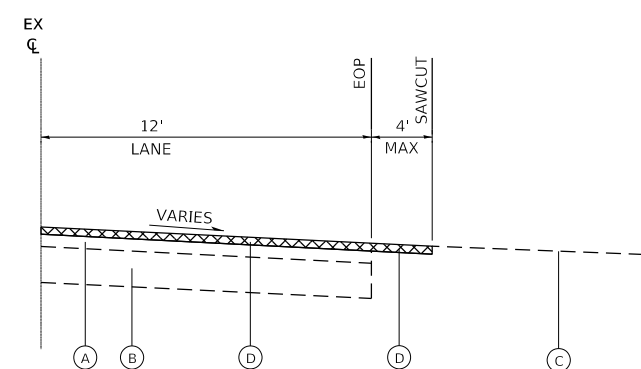

CASE I

CASE II

DRIVEWAY RESURFACING DETAILS

EXISTING LEGEND

- (A) EXISTING HOT-MIX ASPHALT PAVEMENT; 6"-7"
- (B) EXISTING AGGREGATE BASE COURSE; 12"
- (C) EXISTING DRIVEWAY PAVEMENT
- (D) HOT-MIX ASPHALT SURFACE REMOVAL, 2 3/4" (SEE RESURFACING PLANS)
- (E) HOT-MIX ASPHALT SURFACE REMOVAL, SPECIAL (PER SQ YD)

PROPOSED LEGEND

- (1) PROPOSED RESURFACING; HMA SC IL-9.5 MIX D N50
- (2) PROPOSED RESURFACING; POLY HMA BC IL-4.75 N50
- (3) INCIDENTAL HOT-MIX ASPHALT SURFACING (PER TON)

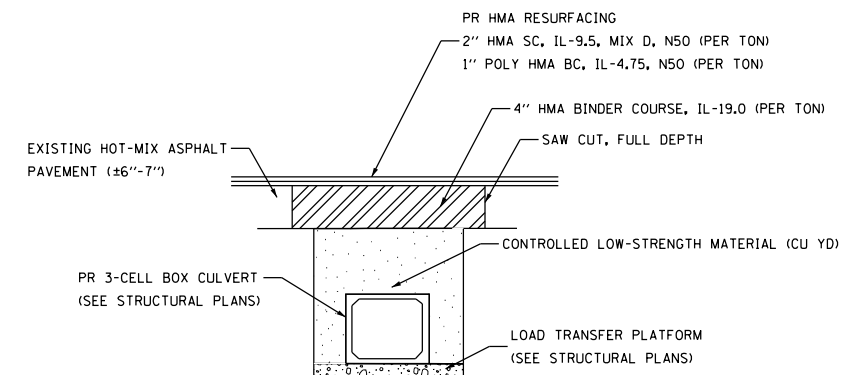

ROADWAY SECTION AT CULVERT

SEE STRUCTURAL PLANS FOR MATERIALS, EXCAVATION, CONCRETE BOX CULVERTS, AND END SECTIONS.

HRG PROJECT NO. 21700
 HRG PROJ CONTACT:
 FILE NAME: 21700-SR-DET-01.dgn
 CLO: JAMES L. DET-01.dwg
 PEN: TABLET



USER NAME = jstrzal	DESIGNED - JJS	REVISED -
PLOT SCALE = 20,0075' / in.	DRAWN - DMS	REVISED -
PLOT DATE = 10/11/2023	CHECKED - JJS	REVISED -
	DATE -	REVISED -

DESIGNED - JJS	REVISED -
DRAWN - DMS	REVISED -
CHECKED - JJS	REVISED -
DATE -	REVISED -

STATE OF ILLINOIS
 DEPARTMENT OF TRANSPORTATION

CONSTRUCTION DETAILS
 RIVERSIDE DRIVE

SCALE: N.T.S. SHEET 1 OF 6 SHEETS STA. TO STA.

F.A. RTE.	SECTION	COUNTY	TOTAL SHEETS	SHEET NO.
156	20-00016-00-RS	MCHENRY	73	46
			CONTRACT NO. 61168	
ILLINOIS FED. AID PROJECT				

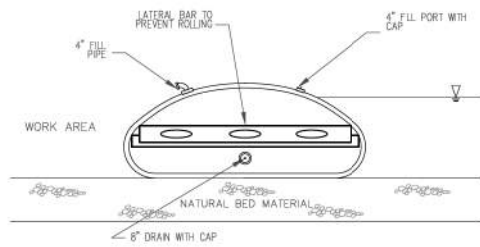

COFFERDAM PROFILE

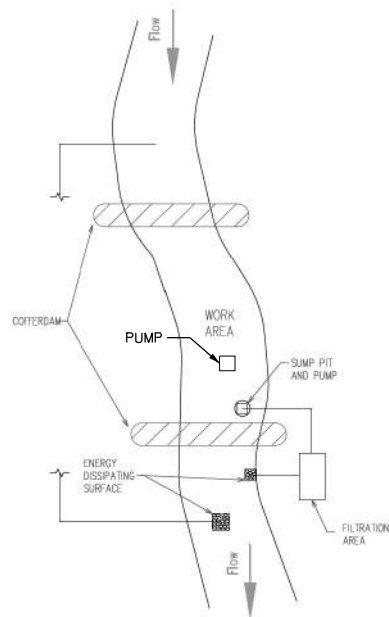

PLAN VIEW

NOTES:

1. ALL DISCHARGES SHOULD BE ON ENERGY DISSIPATING SURFACES.
2. LOCATIONS FOR THE SUMP PIT, FILTRATION AREA, AND ENERGY DISSIPATING SURFACES MAY VARY DEPENDING ON SITE CONDITIONS.

UNITED STATES ARMY CORPS OF ENGINEERS NOTES:

1. EARTHEN COFFERDAMS OR OTHER PRACTICES THAT WOULD RESULT IN A RELEASE OF SEDIMENT INTO WATERS OF THE U.S. ARE NOT AUTHORIZED FOR USE. COFFERDAMS SHALL BE CONSTRUCTED OF NON-ERODIBLE MATERIALS ONLY. ACCEPTABLE PRACTICES INCLUDE, BUT ARE NOT LIMITED TO: PRE-FABRICATED RIGID COFFERDAMS, SHEET PILING, INFLATABLE BLADDERS, SANDBAGS AND FABRIC-LINED BASINS. WORK IN THE WATERWAY SHOULD BE TIMED TO TAKE PLACE DURING LOW FLOW CONDITIONS. LOW FLOW CONDITIONS ARE FLOW AT OR BELOW THE NORMAL WATER ELEVATION.
2. WATER SHALL BE ISOLATED FROM THE IN-STREAM WORK AREA USING A COFFERDAM CONSTRUCTED OF NON-ERODIBLE MATERIALS (STEEL SHEETS, AQUABARRIERS, RIP RAP AND GEOTEXTILE FABRIC, ETC.). EARTHEN COFFERDAMS ARE NOT PERMISSIBLE.
3. WORK MAY NOT BE PERFORMED IN THE WATER, EXCEPT FOR THE PLACEMENT OF THE MATERIALS NECESSARY FOR THE CONSTRUCTION OF THE COFFERDAM. THE COFFERDAM MUST BE CONSTRUCTED FROM THE UPLAND AREA AND NO EQUIPMENT MAY ENTER THE WATER AT ANY TIME. IF THE INSTALLATION OF THE COFFERDAM CANNOT BE COMPLETED FROM SHORE AND ACCESS IS NEEDED TO REACH THE AREA TO BE COFFERED, OTHER MEASURES, SUCH AS THE CONSTRUCTION OF A CAUSEWAY, WILL BE NECESSARY TO ENSURE THAT EQUIPMENT DOES NOT ENTER THE WATER. ONCE THE COFFERDAM IS IN PLACE AND THE ISOLATED AREA IS DEWATERED, EQUIPMENT MAY ENTER THE COFFERED AREA TO PERFORM THE REQUIRED WORK.
4. IF BYPASS PUMPING IS NECESSARY, THE INTAKE HOSE SHALL BE PLACED ON A STABLE SURFACE OR FLOATED TO PREVENT SEDIMENT FROM ENTERING THE HOSE. THE BYPASS DISCHARGE SHALL BE PLACED ON A NON-ERODIBLE, ENERGY DISSIPATING SURFACE PRIOR TO REJOINING THE STREAM FLOW AND SHALL NOT CAUSE EROSION. FILTERING OF BYPASS WATER IS NOT NECESSARY UNLESS THE BYPASS WATER HAS BECOME SEDIMENT-LADEN AS A RESULT OF THE CURRENT CONSTRUCTION ACTIVITIES.
5. DURING DEWATERING OF THE COFFERED AREA, ALL WATER MUST BE FILTERED TO REMOVE SEDIMENT. POSSIBLE OPTIONS FOR SEDIMENT REMOVAL INCLUDE BAFFLE SYSTEMS, ANIONIC POLYMERS, DEWATERING BAGS, OR OTHER APPROPRIATE METHODS. WATER SHALL HAVE SEDIMENT REMOVED PRIOR TO BEING RE-INTRODUCED TO THE DOWNSTREAM WATERWAY. A STABILIZED CONVEYANCE FROM THE DEWATERING DEVICE TO THE WATERWAY MUST BE IDENTIFIED. DISCHARGE WATER IS CONSIDERED CLEAN IF IT DOES NOT RESULT IN A VISUALLY IDENTIFIABLE DEGRADATION OF WATER CLARITY.
6. THE PORTION OF THE SIDE SLOPE THAT IS ABOVE THE OBSERVED WATER ELEVATION SHALL BE STABILIZED AS SPECIFIED IN THE PLANS PRIOR TO ACCEPTING FLOWS. THE SUBSTRATE AND TOE OF SLOPE THAT HAS BEEN DISTURBED DUE TO CONSTRUCTION ACTIVITIES SHALL BE RESTORED TO PRE-CONSTRUCTION CONDITIONS AND FULLY STABILIZED PRIOR TO ACCEPTING FLOWS.

IF DEWATERING SERVICES ARE USED, ADJOINING PROPERTIES AND DISCHARGE LOCATIONS SHALL BE PROTECTED FROM EROSION. DISCHARGES SHALL BE ROUTED THROUGH AN EFFECTIVE SEDIMENT CONTROL MEASURE (E.G., SEDIMENT TRAP, SEDIMENT BASIN, OR OTHER APPROPRIATE MEASURES). THE ENGINEER AND THE MCHENRY COUNTY SOIL AND WATER CONSERVATION DISTRICT SHALL BE NOTIFIED PRIOR TO THE COMMENCEMENT OF DEWATERING ACTIVITIES.

ALL TEMPORARY SOIL EROSION AND SEDIMENT CONTROL MEASURES SHALL BE REMOVED WITHIN THIRTY (30) DAYS AFTER FINAL SITE STABILIZATION IS ACHIEVED OR AFTER THE TEMPORARY MEASURES ARE NO LONGER NEEDED. TRAPPED SEDIMENT AND OTHER DISTURBED SOIL AREAS SHALL BE PERMANENTLY STABILIZED.

STOCKPILED SOIL AND MATERIALS SHALL BE REMOVED FROM FLOOD HAZARD AREAS AT THE END OF EACH WORK DAY. SOIL AND MATERIALS STOCKPILED IN IWMC OR BUFFER AREAS SHALL BE PLACED ON TIMBER MATS, OR AN EQUIVALENT CONTROL MEASURE.

EFFECTIVE CONTROL MEASURES SHALL BE UTILIZED TO MINIMIZE THE DISCHARGE OF POLLUTANTS FROM THE DEVELOPMENT SITE. AT A MINIMUM, CONTROL MEASURES SHALL BE IMPLEMENTED IN ORDER TO:

MINIMIZE THE DISCHARGE OF POLLUTANTS FROM EQUIPMENT AND VEHICLE WASHING, WHEEL WASH WATER, AND OTHER WASH WATER.

MINIMIZE THE EXPOSURE OF BUILDING MATERIALS, BUILDING PRODUCTS, CONSTRUCTION WASTES, TRASH, LANDSCAPE MATERIALS, FERTILIZERS, PESTICIDES, HERBICIDES, DETERGENTS, VEHICLE FLUIDS, SANITARY WASTE, AND OTHER MATERIALS PRESENT ON THE DEVELOPMENT SITE TO PRECIPITATION AND TO STORMWATER.

ADEQUATE RECEPTACLES SHALL BE PROVIDED FOR THE DEPOSITION OF ALL CONSTRUCTION MATERIAL DEBRIS GENERATED DURING THE DEVELOPMENT PROCESS. THE CONTRACTOR SHALL NOT CAUSE OR PERMIT THE DUMPING, DEPOSITING, DROPPING, THROWING, DISCARDING OR LEAVING OF CONSTRUCTION MATERIAL DEBRIS UPON OR INTO ANY DEVELOPMENT SITE, CHANNEL OR IWMC. THE DEVELOPMENT SITE SHALL BE MAINTAINED FREE OF CONSTRUCTION MATERIAL DEBRIS.

A STABILIZED MAT OF AGGREGATE UNDERLAIN WITH FILTER CLOTH (OR OTHER APPROPRIATE MEASURES) SHALL BE LOCATED AT ANY POINT WHERE TRAFFIC WILL BE ENTERING OR LEAVING A CONSTRUCTION-SITE OF A MAJOR DEVELOPMENT TO OR FROM A PUBLIC RIGHT-OF-WAY, STREET ALLEY, OR PARKING AREA. ANY SEDIMENT OR SOIL REACHING AN IMPROVED PUBLIC RIGHT OF WAY, STREET, ALLEY OR PARKING AREA SHALL BE SCRAPED OR STREET CLEANED AS ACCUMULATIONS WARRANT AND TRANSPORTED TO A CONTROLLED SEDIMENT DISPOSAL AREA.

ALL TEMPORARY AND PERMANENT EROSION AND SEDIMENT CONTROL MEASURES SHALL BE MAINTAINED IN AN EFFECTIVE WORKING CONDITION.

DRAIN TILE SYSTEMS DISTURBED DURING DEVELOPMENT MUST BE RECONNECTED BY THOSE RESPONSIBLE FOR THEIR DISTURBANCE UNLESS THE APPROVED ENGINEERING PLANS INDICATE HOW THE DRAIN TILE SYSTEM IS TO BE CONNECTED TO THE PROPOSED STORMWATER MANAGEMENT SYSTEM.

ALL ABANDONED DRAIN TILES SHALL BE REMOVED IN THEIR ENTIRETY WITHIN THE EXISTING ROW AND/OR EASEMENT.

DRAIN TILES WITHIN THE DISTURBED AREA OF THE DEVELOPMENT SHALL BE REPLACED, BYPASSED AROUND THE DEVELOPMENT OR INTERCEPTED AND CONNECTED TO THE DRAINAGE SYSTEM FOR THE DEVELOPMENT. THE SIZE OF THE REPLACED OR BYPASSED DRAIN TILE SHALL BE EQUIVALENT TO THE EXISTING DRAIN TILE.

MCHENRY COUNTY STORMWATER PERMIT REQUIREMENTS

SOIL DISTURBANCE SHALL BE CONDUCTED IN SUCH A MANNER AS TO MINIMIZE EROSION. AREAS OF THE DEVELOPMENT SITE THAT ARE NOT TO BE GRADED SHALL BE PROTECTED FROM CONSTRUCTION TRAFFIC OR OTHER DISTURBANCE UNTIL FINAL SEEDING IS PERFORMED.

SOIL STABILIZATION MEASURES SHALL CONSIDER THE TIME OF YEAR, DEVELOPMENT SITE CONDITIONS AND THE USE OF TEMPORARY OR PERMANENT MEASURES.

STABILIZATION BY SEEDING SHALL INCLUDE TOPSOIL PLACEMENT AND FERTILIZATION, AS NECESSARY.

NATIVE SEED MIXTURES SHALL INCLUDE RAPID-GROWING ANNUAL GRASSES OR SMALL GRAINS TO PROVIDE INITIAL, TEMPORARY SOIL STABILIZATION.

OFFSITE PROPERTY SHALL BE PROTECTED FROM EROSION AND SEDIMENTATION. VELOCITY DISSIPATION DEVICES SHALL BE PLACED AT CONCENTRATED DISCHARGE LOCATIONS ALONG THE LENGTH OF ANY OUTFALL CHANNEL, AS NECESSARY TO PREVENT EROSION.

SEDIMENT CONTROL MEASURES SHALL BE INSTALLED PRIOR TO THE DISTURBANCE OF TRIBUTARY AREAS.

STABILIZATION OF DISTURBED AREAS SHALL BE INITIATED IMMEDIATELY WHENEVER ANY CLEARING, GRADING, EXCAVATING OR OTHER EARTH DISTURBING ACTIVITIES HAVE PERMANENTLY CEASED ON ANY PORTION OF THE DEVELOPMENT SITE, OR TEMPORARILY CEASED ON ANY PORTION OF THE DEVELOPMENT SITE AND WILL NOT RESUME FOR A PERIOD EXCEEDING 14 CALENDAR DAYS. STABILIZATION OF DISTURBED AREAS SHALL BE INITIATED WITHIN 1 WORKING DAY OF PERMANENT OR TEMPORARY CESSATION OF EARTH DISTURBING ACTIVITIES AND SHALL BE COMPLETED AS SOON AS POSSIBLE, BUT NO LATER THAN 14 CALENDAR DAYS FROM THE INITIATION OF STABILIZATION WORK IN THE AREA. EXCEPTIONS TO THESE TIME FRAMES ARE SPECIFIED AS INSTANCES WHEN THE INITIATION OF STABILIZATION MEASURES IS PRECLUDED BY SNOW COVER. STABILIZATION MEASURES SHALL BE INITIATED AS SOON AS PRACTICABLE AND IN AREAS WHERE CONSTRUCTION ACTIVITY HAS TEMPORARILY CEASED AND WILL RESUME AFTER 14 DAYS, A TEMPORARY STABILIZATION METHOD MAY BE USED.

DISTURBANCE OF STEEP SLOPES SHALL BE MINIMIZED. AREAS OR EMBANKMENTS HAVING SLOPES STEEPER THAN 3:1 SHALL BE STABILIZED WITH STAKING IN PLACE SOD, EROSION CONTROL BLANKET IN COMBINATION WITH SEEDING, OR EQUIVALENT CONTROL MEASURE.

PERIMETER CONTROL MEASURES SHALL BE PROVIDED DOWNSLOPE AND PERPENDICULAR TO THE FLOW OF RUNOFF FROM DISTURBED AREAS, WHERE THE TRIBUTARY AREA IS GREATER THAN 5,000 SQUARE FEET, AND WHERE RUNOFF WILL FLOW IN A SHEET FLOW MANNER. PERIMETER EROSION CONTROL SHALL ALSO BE PROVIDED AT THE BASE OF SOIL STOCKPILES.

THE DRAINAGE SYSTEM SHALL BE PROTECTED FROM EROSION AND SEDIMENTATION DOWNSLOPE FROM DISTURBED AREAS. INLET PROTECTION THAT REDUCES SEDIMENT LOADING, WHILE ALLOWING RUNOFF TO ENTER THE INLET SHALL BE REQUIRED FOR ALL STORM SEWERS. CHECK DAMS, OR AN EQUIVALENT CONTROL MEASURE, SHALL BE REQUIRED FOR ALL CHANNELS. FILTER FABRIC INLET PROTECTION AND STRAW BALE DITCH CHECKS ARE NOT ACCEPTABLE CONTROL MEASURES.

HRG PROJECT NO: 21700
 HRG PROJ CONTACT:
 FILE NAME: 21700-SWT-DET-03.dgn
 FILE PATH: \\hrge01\proj\21700-SWT-DET-03.dgn
 PEN TABLE: \\hrge01\proj\21700-SWT-DET-03.dgn



USER NAME = jstrzal	DESIGNED - JJS	REVISED -
	DRAWN - DMS	REVISED -
PLOT SCALE = 8.0000' / in.	CHECKED - JJS	REVISED -
PLOT DATE = 10/11/2023	DATE -	REVISED -

**STATE OF ILLINOIS
DEPARTMENT OF TRANSPORTATION**

**CONSTRUCTION DETAILS
RIVERSIDE DRIVE**

SCALE: N.T.S. SHEET 2 OF 6 SHEETS STA. TO STA.

F.A. RTE.	SECTION	COUNTY	TOTAL SHEETS	SHEET NO.
156	20-00016-00-R5	MCHENRY	73	47
• 4003, 4004			CONTRACT NO.	61J68
		ILLINOIS	FED. AID PROJECT	

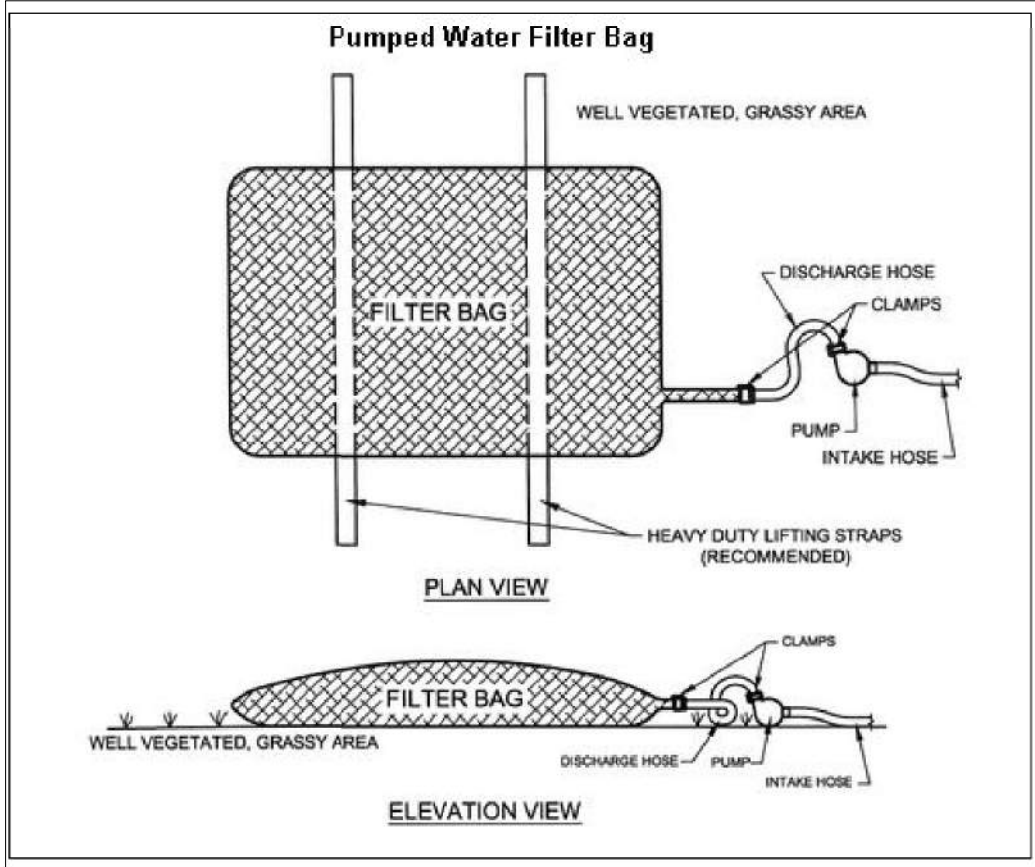

ROLLED EROSION CONTROL PRODUCTS

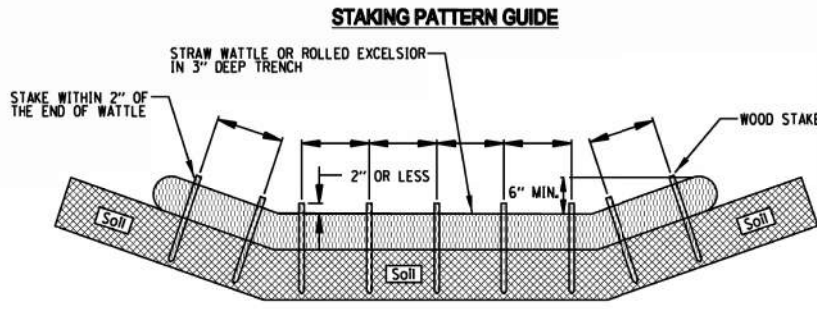

- NOTES:**
1. OVERLAP MINIMUM IS THE DIAMETER OF THE ROLL.
 2. 4\"/>

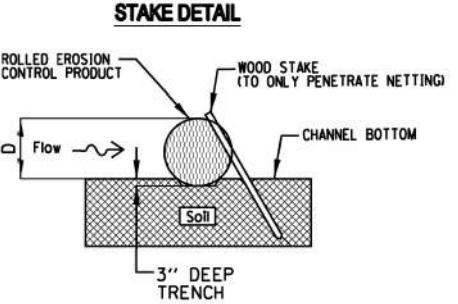

- NOTES:**
1. DRAWINGS ARE NOT TO SCALE.
 2. ENDS OF WATTLES OR ROLLED EXCELSIOR SHALL BE TURNED AT LEAST 6\"/>

REFERENCE	Project	_____
	Designed	_____ Date _____
	Checked	_____ Date _____
	Approved	_____ Date _____



STANDARD DWG. NO.
IUM-514
SHEET 1 OF 1
DATE 08-2-2019

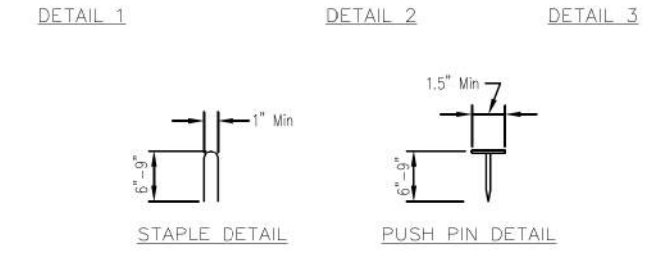
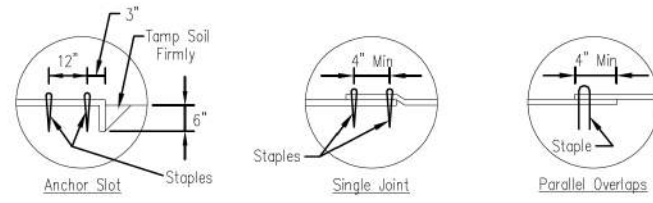
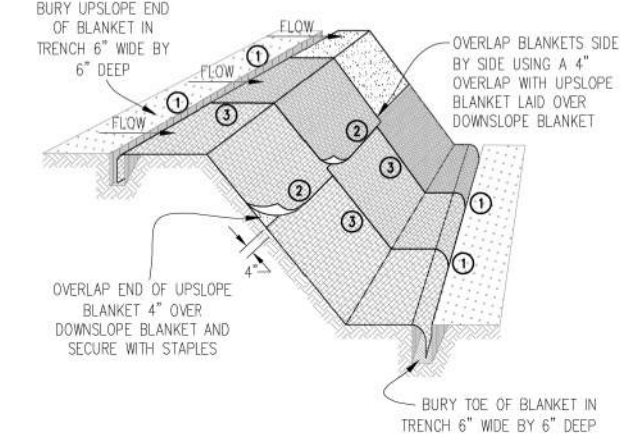

- NOTES:**
1. Staples shall be placed in a diamond pattern at 2 per s.y. for stitched blankets. Non-stitched shall use 4 staples per s.y. of material. This equates to 200 staples with stitched blanket and 400 staples with non-stitched blanket per 100 s.y. of material.
 2. Staple or push pin lengths shall be selected based on soil type and conditions. (minimum staple length is 6")
 3. Erosion control material shall be placed in contact with the soil over a prepared seedbed.
 4. All anchor slots shall be stapled at approximately 12\"/>

10/11/2023 10/11/2023 10/11/2023 10/11/2023	EROSION CONTROL BLANKET INSTALLATION DETAILS	Date Drawn B. JOHNSON 11/08 Checked Approved
	CONTRACT NO. 61J68	

HRG PROJECT NO: 21700
 HRG PROJ CONTACT:
 FILE NAME: 21700-514-08-2-2019.dwg
 PEN TABLE: 10/11/2023.tbl



USER NAME = jstrzal	DESIGNED - JJS	REVISED -
	DRAWN - DMS	REVISED -
PLOT SCALE = 8,0000' / 1"	CHECKED - JJS	REVISED -
PLOT DATE = 10/11/2023	DATE -	REVISED -

STATE OF ILLINOIS
DEPARTMENT OF TRANSPORTATION

CONSTRUCTION DETAILS
RIVERSIDE DRIVE

SCALE: N.T.S. SHEET 3 OF 6 SHEETS STA. TO STA.

F.A. RTE.	SECTION	COUNTY	TOTAL SHEETS	SHEET NO.
156	20-00016-00-R5	MCHENRY	73	48
ILLINOIS FED. AID PROJECT			CONTRACT NO. 61J68	

SILT FENCE WITH WIRE SUPPORT PLAN

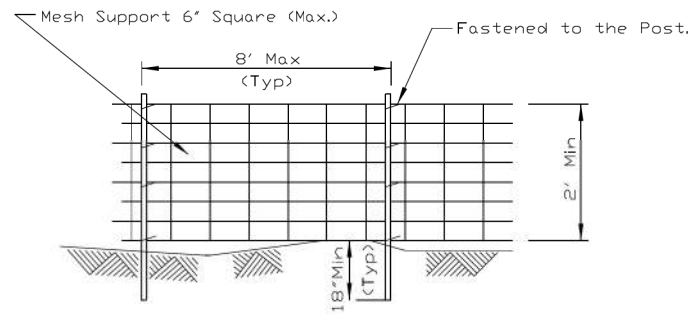

ELEVATION

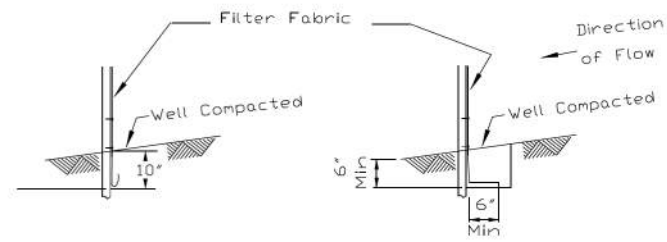

FABRIC ANCHOR DETAIL

STATIC SLICE INSTALLATION TRENCH INSTALLATION

- NOTES:
- Silt Fence shall be installed prior to any grading work in the area to be protected. They shall be maintained throughout the construction period and removed in conjunction with the final grading and site stabilization. Silt fence shall be placed on the flattest area available.
 - Filter fabric shall meet the requirements of material specification 592 Geotextile Table 1, Class 2.
 - Fence posts shall be either standard steel post or wood post 2" X 2" nominal.
 - Wire mesh may be omitted if post spacing is 5' on center or less.

REFERENCE	
Project	_____
Designed	_____ Date _____
Checked	_____ Date _____
Approved	_____ Date _____



STANDARD DWG. NO.
IUM-620A(W)
SHEET 1 OF 2
DATE 4-15-2021

SILT FENCE - SPLICING TWO FENCES

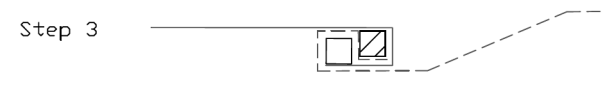
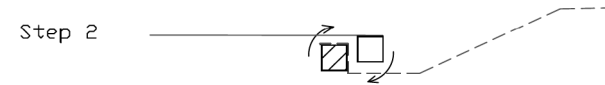
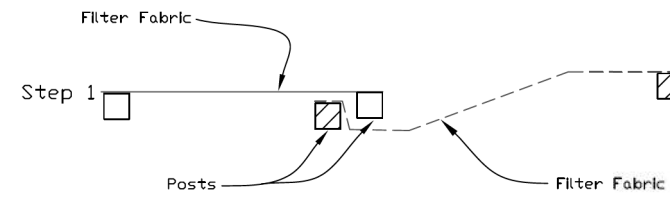

ATTACHING TWO SILT FENCES

- Place the end post of the second fence inside the end post of the first fence.
- Rotate both posts at least 180 degrees in a clockwise direction to create a tight seal with the fabric material.
- Cut the fabric near the bottom of the stakes to accommodate the 6" flap.
- Drive both posts a minimum of 18 inches into the ground and bury the flap.
- Compact backfill (particularly at splices) completely to prevent stormwater piping.

REFERENCE	
Project	_____
Designed	_____ Date _____
Checked	_____ Date _____
Approved	_____ Date _____



STANDARD DWG. NO.
IUM-620B(W)
SHEET 1 OF 1
DATE 3-16-2012

SILT FENCE PLAN

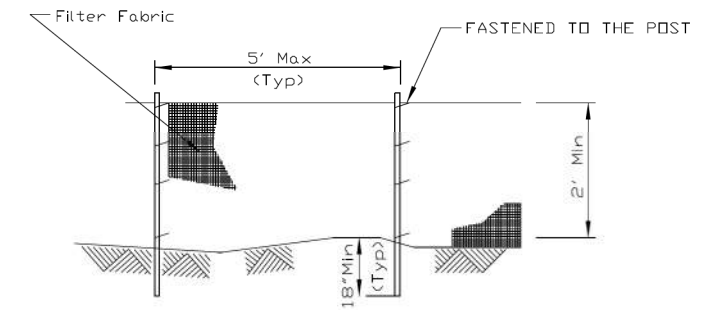

ELEVATION

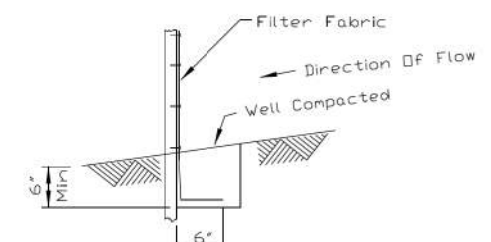

FABRIC ANCHOR DETAIL

- NOTES:
- Temporary sediment fence shall be installed prior to any grading work in the area to be protected. They shall be maintained throughout the construction period and removed in conjunction with the final grading and site stabilization.
 - Filter fabric shall meet the requirements of material specification 592 Geotextile Table 1, Class 2.
 - Fence posts shall be either standard steel post or wood post 2" X 2" nominal.

REFERENCE	
Project	_____
Designed	_____ Date _____
Checked	_____ Date _____
Approved	_____ Date _____



STANDARD DWG. NO.
IUM-620A
SHEET 1 OF 2
DATE 04-15-2021

HRG PROJECT NO: 2/1700
 HRG PROJ CONTACT:
 FILE NAME: 2/1700-SIT-06-02-eros.dgn
 PEN TABLE: penTable.tbl



USER NAME = jstrzal	DESIGNED - JJS	REVISED -
	DRAWN - DMS	REVISED -
PLOT SCALE = 8,0000' / in.	CHECKED - JJS	REVISED -
PLOT DATE = 10/11/2023	DATE -	REVISED -

STATE OF ILLINOIS
DEPARTMENT OF TRANSPORTATION

CONSTRUCTION DETAILS
RIVERSIDE DRIVE

SCALE: N.T.S. SHEET 4 OF 6 SHEETS STA. TO STA.

F.A. RTE.	SECTION	COUNTY	TOTAL SHEETS	SHEET NO.
156	20-00016-00-R5	MCHENRY	73	49
CONTRACT NO. 61J68				

ILLINOIS FED. AID PROJECT

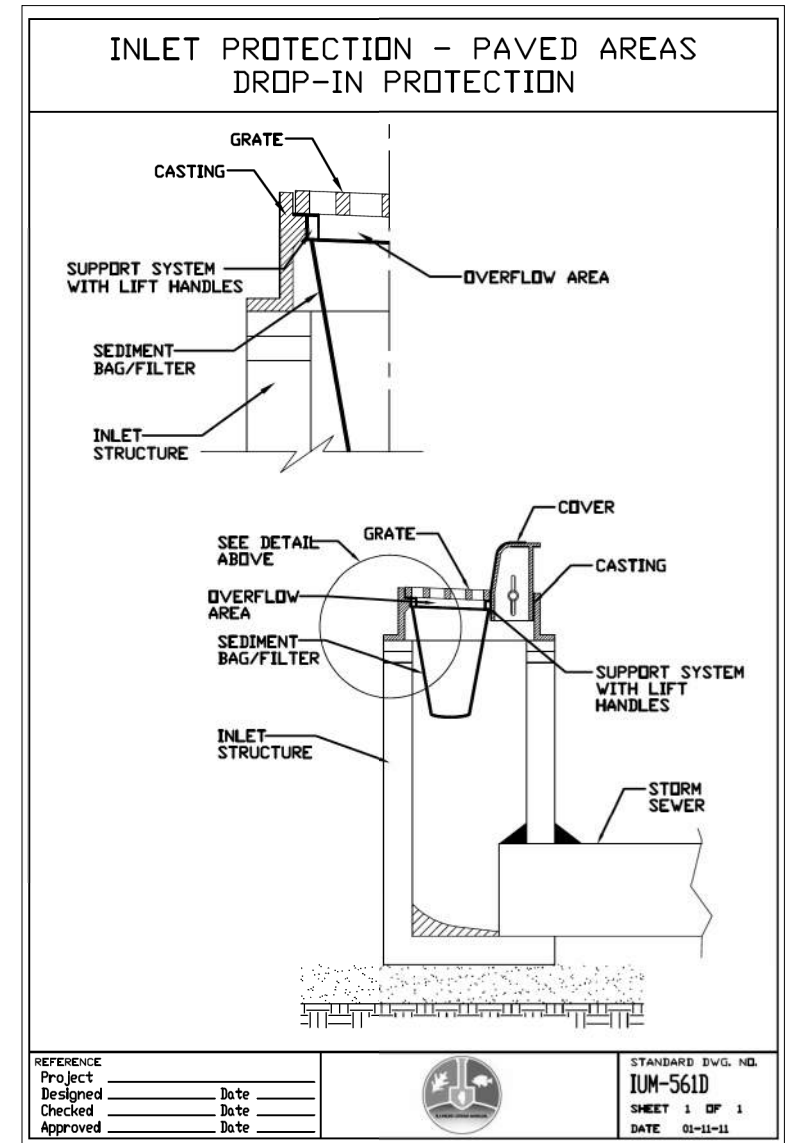
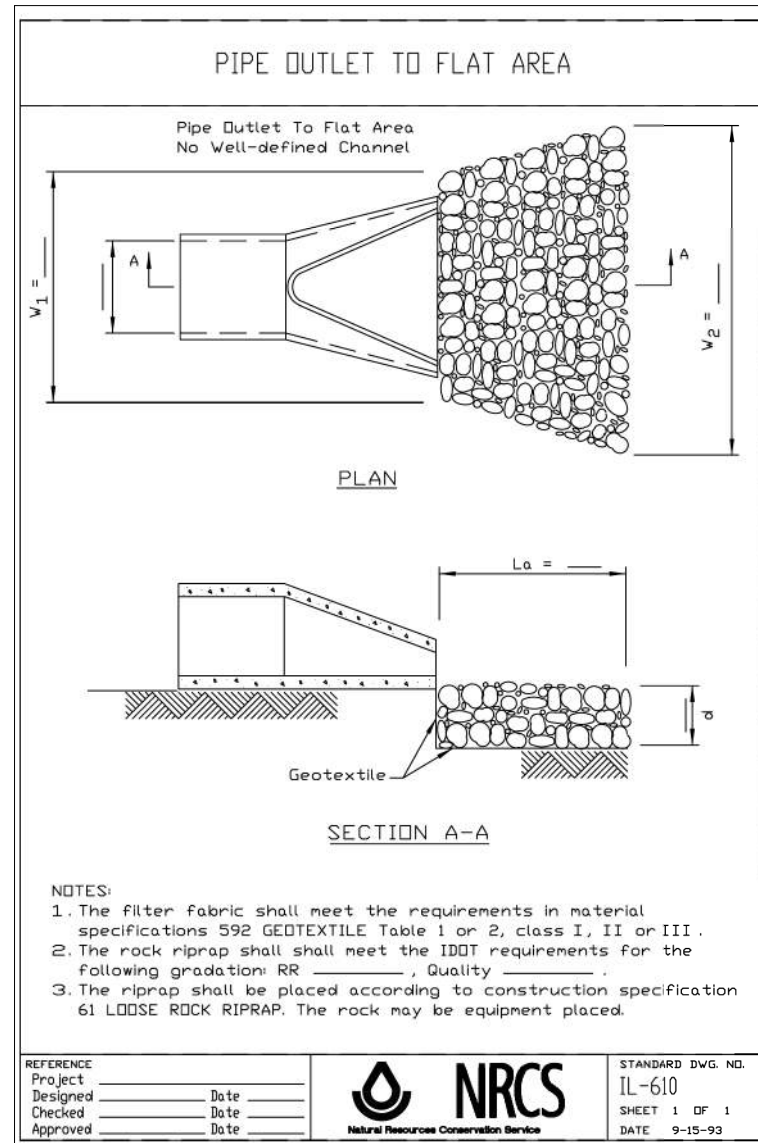
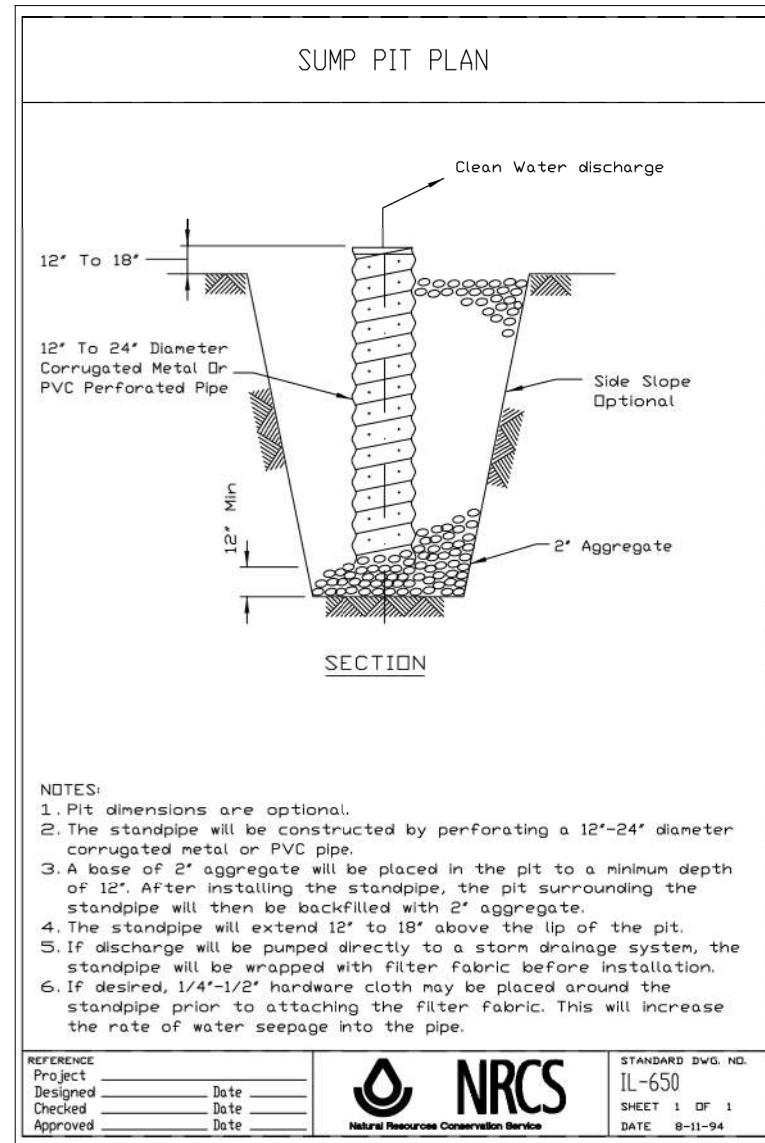

HRG PROJECT NO: 2/1700
 HRG PROJ CONTACT:
 FILE NAME: 2/1700-SHT-06103-eros.dgn
 PEN TABLE: penTable.tbl

HRGreen.com
 Micro Professional Design Firm
 #184-001322

USER NAME = jstrzal	DESIGNED - JJS	REVISED -	
	DRAWN - DMS	REVISED -	
PLOT SCALE = 8,0000' / in.	CHECKED - JJS	REVISED -	
PLOT DATE = 10/11/2023	DATE -	REVISED -	

STATE OF ILLINOIS
DEPARTMENT OF TRANSPORTATION

CONSTRUCTION DETAILS
RIVERSIDE DRIVE
 SCALE: N.T.S. SHEET 5 OF 6 SHEETS STA. _____ TO STA. _____

F.A. RTE.	SECTION	COUNTY	TOTAL SHEETS	SHEET NO.
156	20-00016-00-R5	MCHENRY	73	50
CONTRACT NO. 61J68				
ILLINOIS FED. AID PROJECT				

Benchmark
Cut square on the northwest corner of the north headwall of SN 056-3159 at the northeast corner of Johnsburg Road and Riverside Drive. Elevation 752.55 (NAVD88)

Existing Structure:
Structure No. 056-5010 built in 1953 consists of three (3) corrugated metal pipe culvert cells measuring 11'-10" x 7'-6" and a structure length of 38'-0".

Traffic Control:
Road will be closed, and traffic will be detoured during construction.

Precast alternate is not allowed.

No Salvage

DESIGN SPECIFICATIONS

2020 AASHTO LRFD Bridge Design Specifications, 9th Edition

DESIGN STRESSES

FIELD UNITS

f'c = 3,500 psi
fy = 60,000 psi (Reinforcement)

LOADING HL-93

Allow 50#/sq. ft. for future wearing surface.

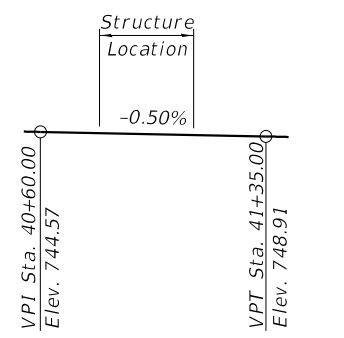
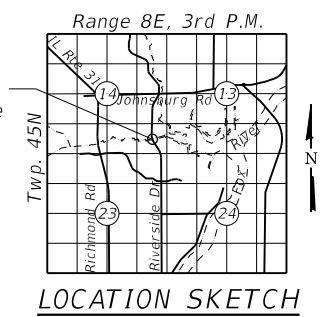
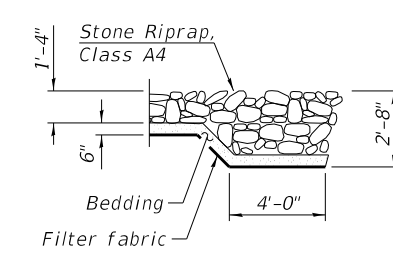
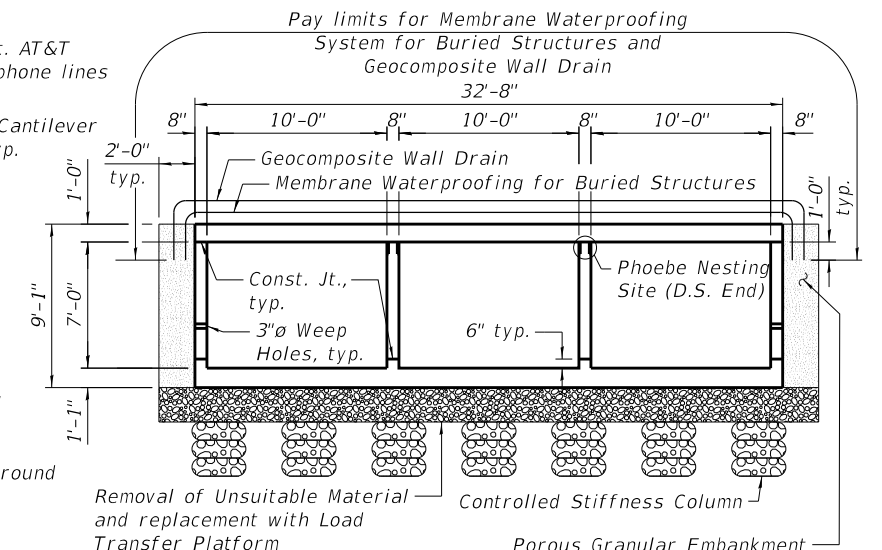
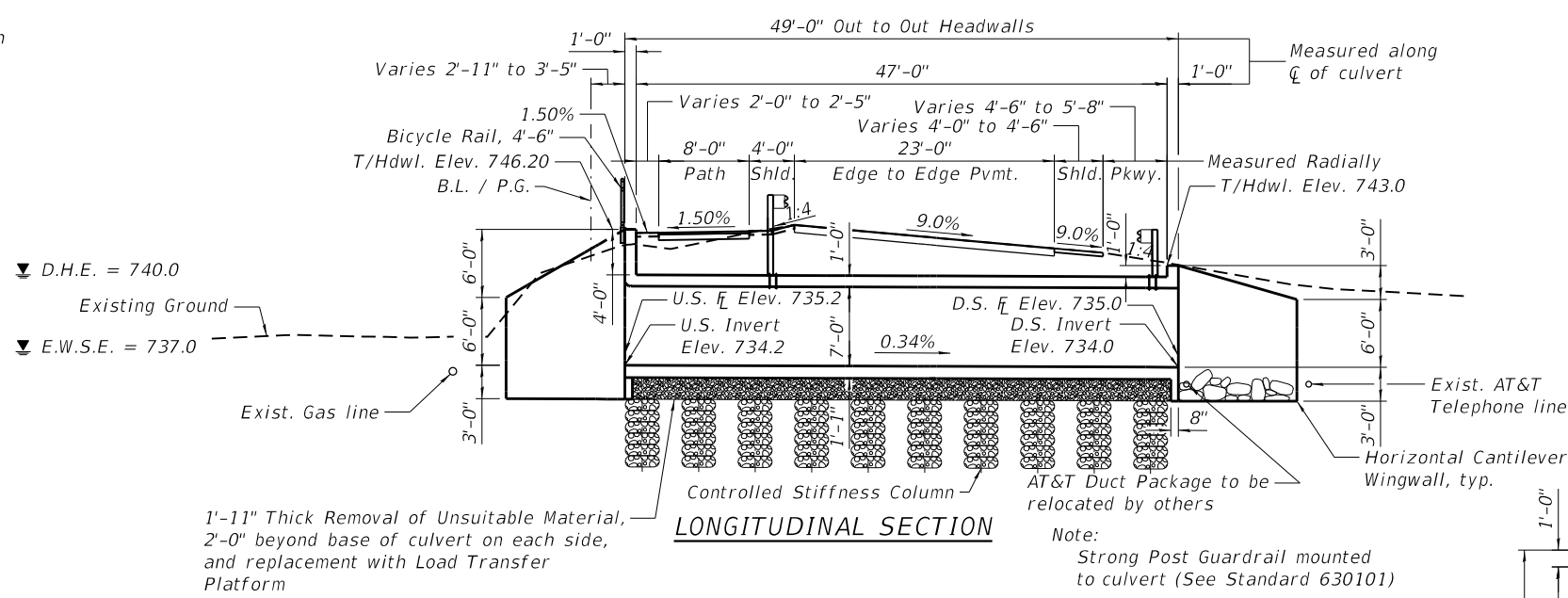

PROFILE GRADE
West edge of proposed 8'-0" wide path

CURVE DATA
PROP. CURVE PRBL-PATH 29
PI STA. = 41+47.04
 $\Delta = 37^\circ 38' 28''$ (RT)
 $D = 7^\circ 19' 37''$
 $R = 782.00'$
 $T = 266.53'$
 $L = 513.75'$
 $E = 44.17'$
 $e =$
 $T.R. =$
 $S.E. RUN =$
 $P.C. STA. = 38+80.51$
 $P.T. STA. = 43+94.26$

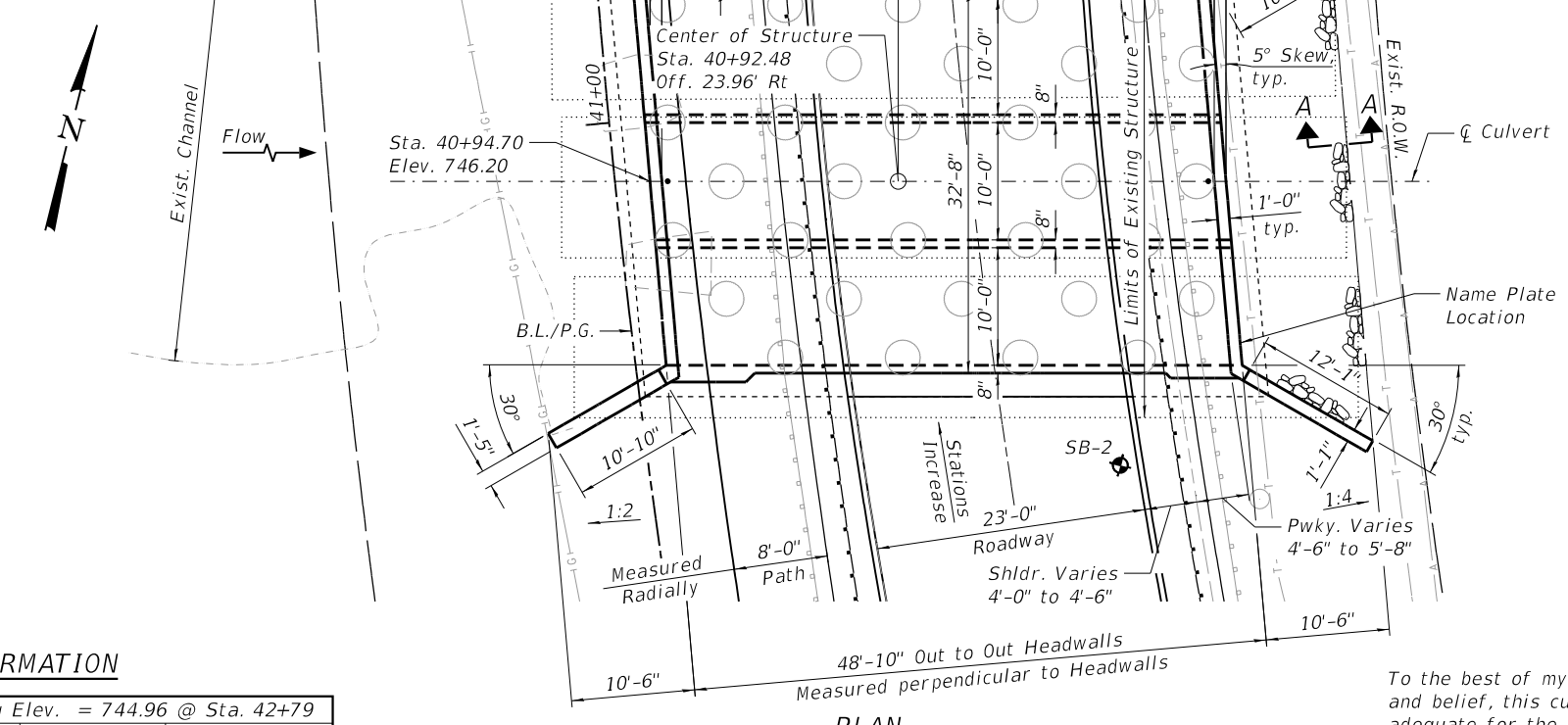

PLAN

To the best of my knowledge, information and belief, this culvert design is structurally adequate for the design loading shown on the plans. The design is an economical one for the style of structure and complies with the requirements of the current "AASHTO Standard Specifications for Highway Bridges".

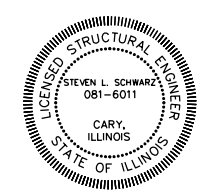

Structural Engineer
HR Green, Inc. Expires: 11/30/2024

WATERWAY INFORMATION

Drainage Area = 6.93 sq. mi. Overtopping Elev. = 744.96 @ Sta. 42+79

Flood	Freq. Yr.	Q C.F.S.	Opening Ft'		Nat. H.W.E.	Head - Ft.		Headwater El.	
			Exist.	Prop.		Exist.	Prop.	Exist.	Prop.
Design	10	690	161	162	739.6	0.6	0.6	740.2	740.2
Base	30	987	173	175	740.0	1.0	1.0	741.0	741.0
Overtopping	100	1,533	195	199	740.9	2.0	1.8	742.9	742.7
Max Calc.	500	2,603	209	210	742.3	3.7	3.5	746.0	745.8

GENERAL PLAN AND ELEVATION

F.A.U. RTE. 156 (RIVERSIDE DRIVE)
OVER DUTCH CREEK
SEC. 20-00016-00-RS
MCHENRY COUNTY
STATION 40+92.48
STRUCTURE NO. 056-6019

HRG PROJECT NO.: 21/700
HRG PROJ. CONTACT:
FILE NAME: 056-6019-xxx-001-Culvert_L.GPE.dgn
PLOT DRIVER: IL_Pdf.dwg, p1c1c1g
PEN TABLE: plotlabel.tbl



USER NAME = jstrzal
DESIGNED - RAT
CHECKED - SLS
DRAWN - WJH
PLOT DATE = 10/11/2023
CHECKED - AEU

REVISÉ -
REVISÉ -
REVISÉ -
REVISÉ -

STATE OF ILLINOIS
DEPARTMENT OF TRANSPORTATION

F.A.U. RTE.	SECTION	COUNTY	TOTAL SHEETS	SHEET NO.
156	20-00016-00-RS	MCHENRY	73	52

CONTRACT NO. 61168
ILLINOIS FED. AID PROJECT

GENERAL NOTES

1. Layout of the slope protection system may be varied to suit ground conditions in the field as directed by the Engineer.
2. Precast Concrete alternate is not allowed.
3. Per Article 502.13 of the Standard Specifications, excavation for structures shall be considered included in the contract unit price for Concrete Box Culverts.

TOTAL BILL OF MATERIAL

ITEM	UNIT	TOTAL
Porous Granular Embankment	Cu. Yd.	66
Stone Riprap, Class A4	Sq. Yd.	44
Filter Fabric	Sq. Yd.	45
Pipe Culvert Removal	Foot	114
Removal and Disposal of Unsuitable Material	Cu. Yd.	115
Reinforcement Bars	Pound	36,740
Bicycle Railing	Foot	31
Name Plates	Each	1
Concrete Box Culverts	Cu. Yd.	197
Geocomposite Wall Drain	Sq. Yd.	192
Membrane Waterproofing System for Buried Structures	Sq. Yd.	192
Temporary Bypass Pumping System	L. Sum	1
Controlled Stiffness Columns	L. Sum	1

INDEX OF SHEETS

- 1 General Plan and Elevation
- 2 General Data
- 3 Culvert Details - Bottom Slab
- 4 Culvert Details - Plan
- 5 Wall Elevation
- 6 Wingwall Details
- 7 Intentionally Left Blank
- 8 Culvert Details
- 9 Bicycle Railing Details
- 10 Soil Boring Log
- 11 Culvert Grading Plan

DUTCH CREEK
 BUILT 202_ BY
 VILLAGE OF JOHNSBURG
 SEC. 20-00016-00-RS
 F.A.U. RTE. 156 STA. 40+92.48
 STR. NO. 056-6019 LOADING HL-93

NAME PLATE
 See Std. 515001

HRC PROJECT NO.: 2/1700
 HRC PROJ. CONTACT:
 FILE NAME: 056-6019-xxx-002_Culvert_Gen_Data.dgn
 PLOT DRIVER: il_pdf.dwt
 PEN TABLE: plotlabel.tbl

	HRGreen.com <small>Professional Design Firm #184-001322</small>	USER NAME = jstrzal DESIGNED - RAT CHECKED - SLS DRAWN - W/JH CHECKED - AEU PLOT DATE = 10/11/2023	REVISED - XX/XX/XXXX REVISED - XX/XX/XXXX REVISED - XX/XX/XXXX REVISED - XX/XX/XXXX	STATE OF ILLINOIS DEPARTMENT OF TRANSPORTATION	GENERAL DATA STRUCTURE NO. 056-6019	SHEET NO. 2 OF 10 SHEETS	<table border="1" style="width: 100%; border-collapse: collapse;"> <tr> <th>F.A.U. RTE.</th> <th>SECTION</th> <th>COUNTY</th> <th>TOTAL SHEETS</th> <th>SHEET NO.</th> </tr> <tr> <td>156</td> <td>20-00016-00-RS</td> <td>MCHENRY</td> <td>73</td> <td>53</td> </tr> <tr> <td colspan="3" style="text-align: right;">CONTRACT NO.</td> <td colspan="2">61168</td> </tr> </table>	F.A.U. RTE.	SECTION	COUNTY	TOTAL SHEETS	SHEET NO.	156	20-00016-00-RS	MCHENRY	73	53	CONTRACT NO.			61168	
	F.A.U. RTE.	SECTION	COUNTY	TOTAL SHEETS	SHEET NO.																	
156	20-00016-00-RS	MCHENRY	73	53																		
CONTRACT NO.			61168																			
ILLINOIS FED. AID PROJECT																						

MINIMUM BAR LAP

#4 bars = 1'-9"
#5 bars = 2'-2"

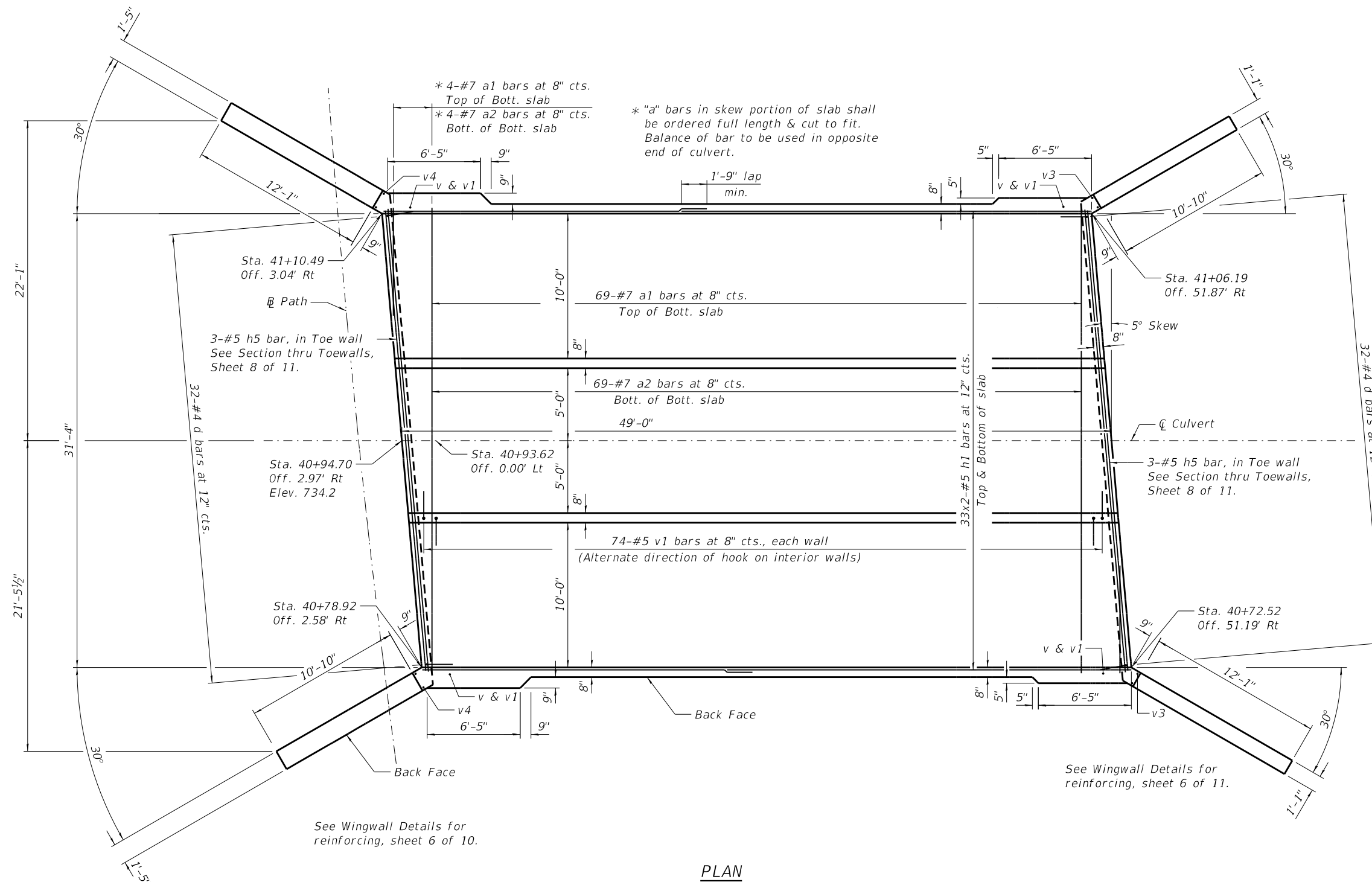

* "a" bars in skew portion of slab shall be ordered full length & cut to fit. Balance of bar to be used in opposite end of culvert.

See Wingwall Details for reinforcing, sheet 6 of 10.

See Wingwall Details for reinforcing, sheet 6 of 11.

PLAN

HRC PROJECT NO. 2/1700
 HRC PROJ. CONTACT:
 FILE NAME: 056-6019-xxx-003_Culvert_Bottom-Slab.dgn
 PLOT DRIVER: IL_Pdf.dwg.plt
 PEN TABLE: plotlabel.tbl

 HRGreen.com
 ■ Note Professional Design Firm
 #184-001322

USER NAME = jstrzal	DESIGNED - RAT	REVISED - XX/XX/XXXX
	CHECKED - SLS	REVISED - XX/XX/XXXX
PLOT SCALE =	DRAWN - WJH	REVISED - XX/XX/XXXX
PLOT DATE = 10/11/2023	CHECKED - AEU	REVISED - XX/XX/XXXX

**STATE OF ILLINOIS
 DEPARTMENT OF TRANSPORTATION**

**CULVERT DETAILS - BOTTOM SLAB
 STRUCTURE NO. 056-6019**

SHEET NO. 3 OF 10 SHEETS

F.A.U. RTE.	SECTION	COUNTY	TOTAL SHEETS	SHEET NO.
156	20-00016-00-RS	MCHENRY	73	54
			CONTRACT NO. 61168	

ILLINOIS FED. AID PROJECT

MINIMUM BAR LAP

#4 bars = 1'-9"
#5 bars = 2'-2"

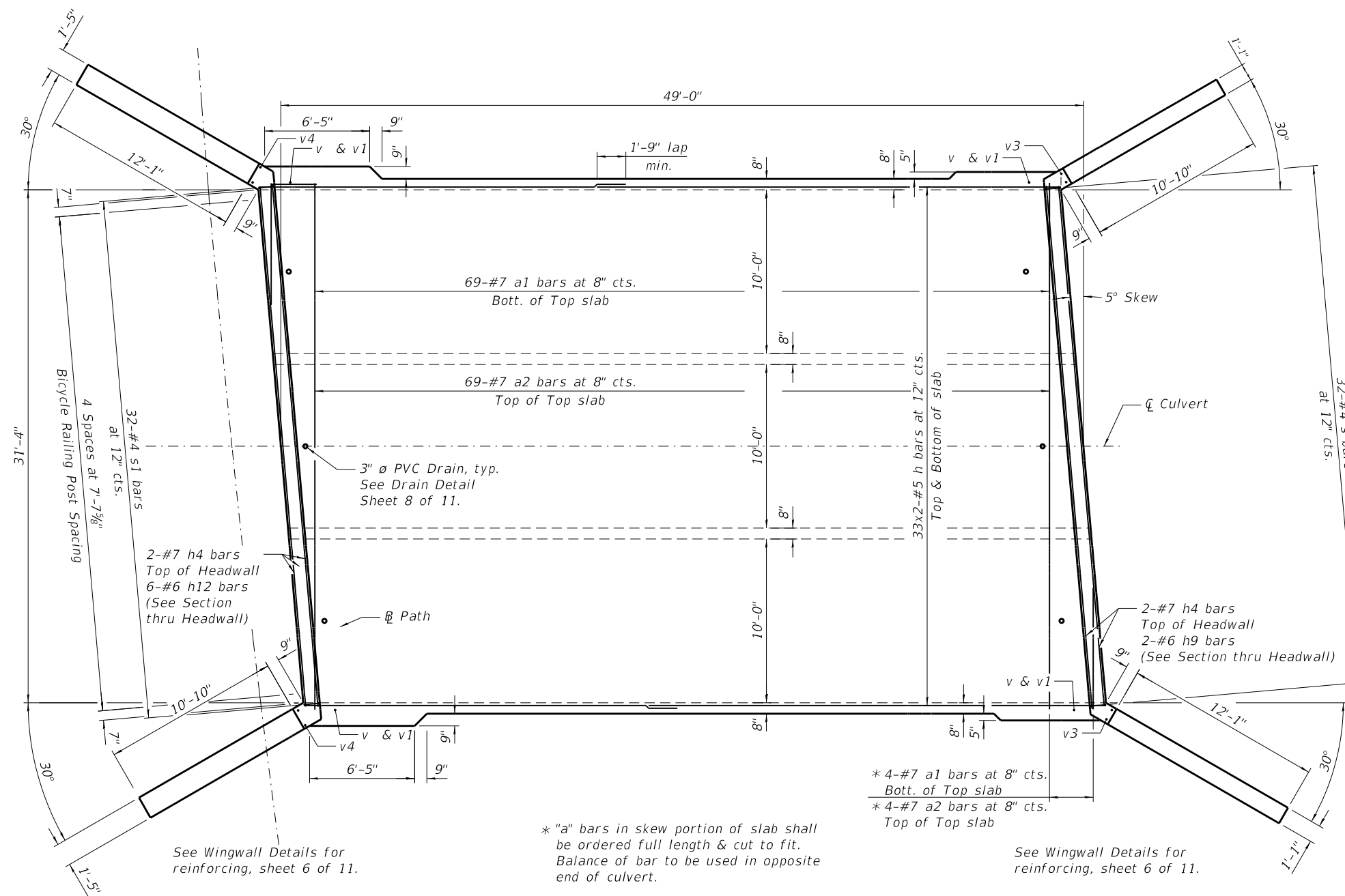

PLAN

Note:
Bars indicated thus 7x2-#4 etc. indicates
7 lines of #4 bars with 2 lengths per line.

HRG PROJECT NO.: 21/700
HRG PROJ. CONTACT:
FILE NAME: 056-6019-xxx-004_Culvert_Top_Slab.dgn
PLOT DRIVER: IL_Pdf.dwg, p1.ctb
PEN TABLE: plotlabel.tbl

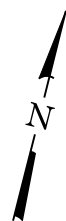

HRGreen.com
Professional Design Firm
#184-001322

USER NAME = jstrzal
PLOT SCALE =
PLOT DATE = 10/11/2023

DESIGNED - RAT	REVISED - XX/XX/XXXX
CHECKED - SLS	REVISED - XX/XX/XXXX
DRAWN - WJH	REVISED - XX/XX/XXXX
CHECKED - AEU	REVISED - XX/XX/XXXX

**STATE OF ILLINOIS
DEPARTMENT OF TRANSPORTATION**

**CULVERT DETAILS - TOP SLAB
STRUCTURE NO. 056-6019**

SHEET NO. 4 OF 10 SHEETS

F.A.U. RTE.	SECTION	COUNTY	TOTAL SHEETS	SHEET NO.
156	20-00016-00-RS	MCHENRY	73	55
			CONTRACT NO. 61168	

ILLINOIS FED. AID PROJECT

MINIMUM BAR LAP

#4 bars = 1'-9"
 #5 bars = 2'-2"

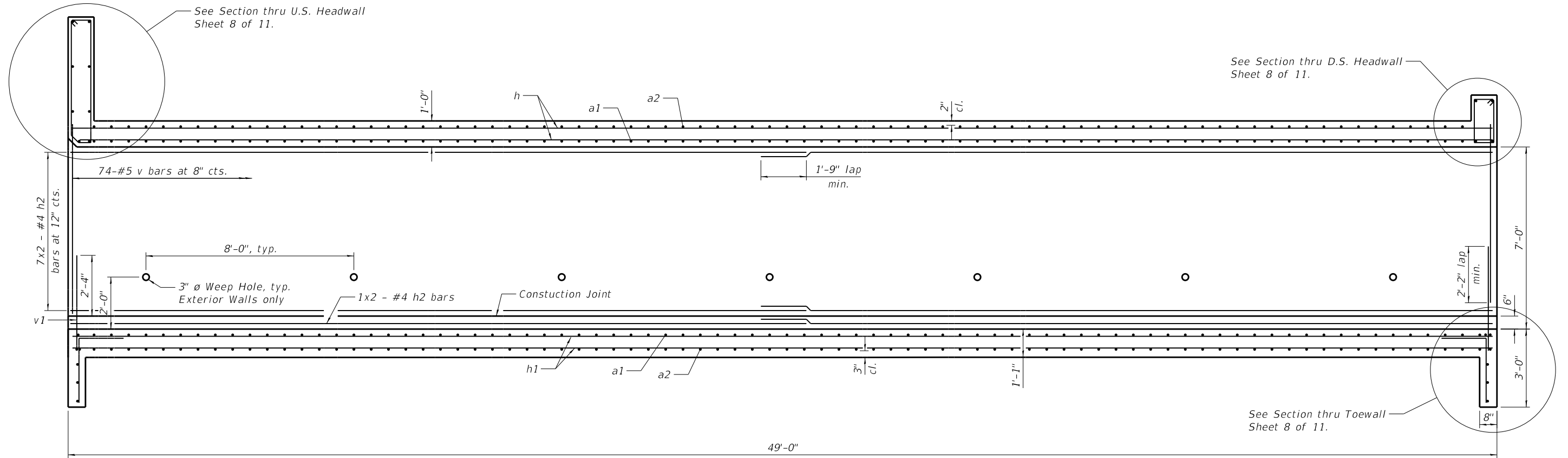

LONGITUDINAL SECTION

Notes:
 Bars indicated thus 7x2-#4 etc. indicates 7 lines of #4 bars with 2 lengths per line.
 At the Contractor's option, a longer v1 bar may be ordered to replace the v bar.
 No reduction in quantities shall be made for this substitution.

HRG PROJECT NO.: 21/700
 HRG PROJ. CONTACT:
 FILE NAME: 056-6019-xxx-005_Culvert_Wall_Elev.dgn
 PLOT DRIVER: IL_Pdf.dwg, p1.ctb
 PEN TABLE: plotlabel.tbl



USER NAME = jstrzal	DESIGNED - RAT	REVISED - XX/XX/XXXX
	CHECKED - SLS	REVISED - XX/XX/XXXX
PLOT SCALE =	DRAWN - WJH	REVISED - XX/XX/XXXX
PLOT DATE = 10/11/2023	CHECKED - AEU	REVISED - XX/XX/XXXX

**STATE OF ILLINOIS
 DEPARTMENT OF TRANSPORTATION**

**WALL DETAILS
 STRUCTURE NO. 056-6019**

SHEET NO. 5 OF 10 SHEETS

F.A.U. RTE.	SECTION	COUNTY	TOTAL SHEETS	SHEET NO.
156	20-00016-00-RS	MCHENRY	73	56
			CONTRACT NO. 61168	

ILLINOIS FED. AID PROJECT

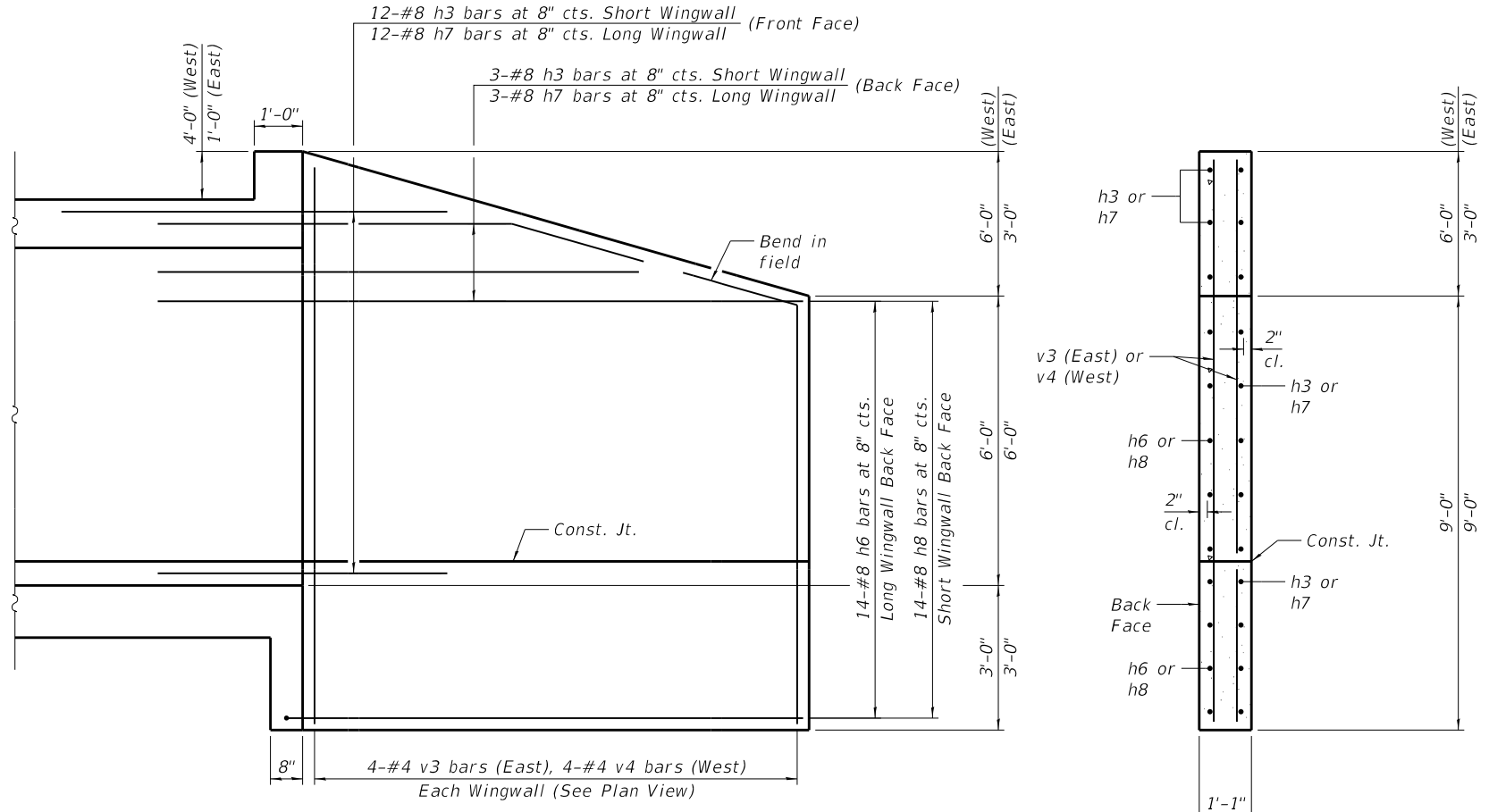
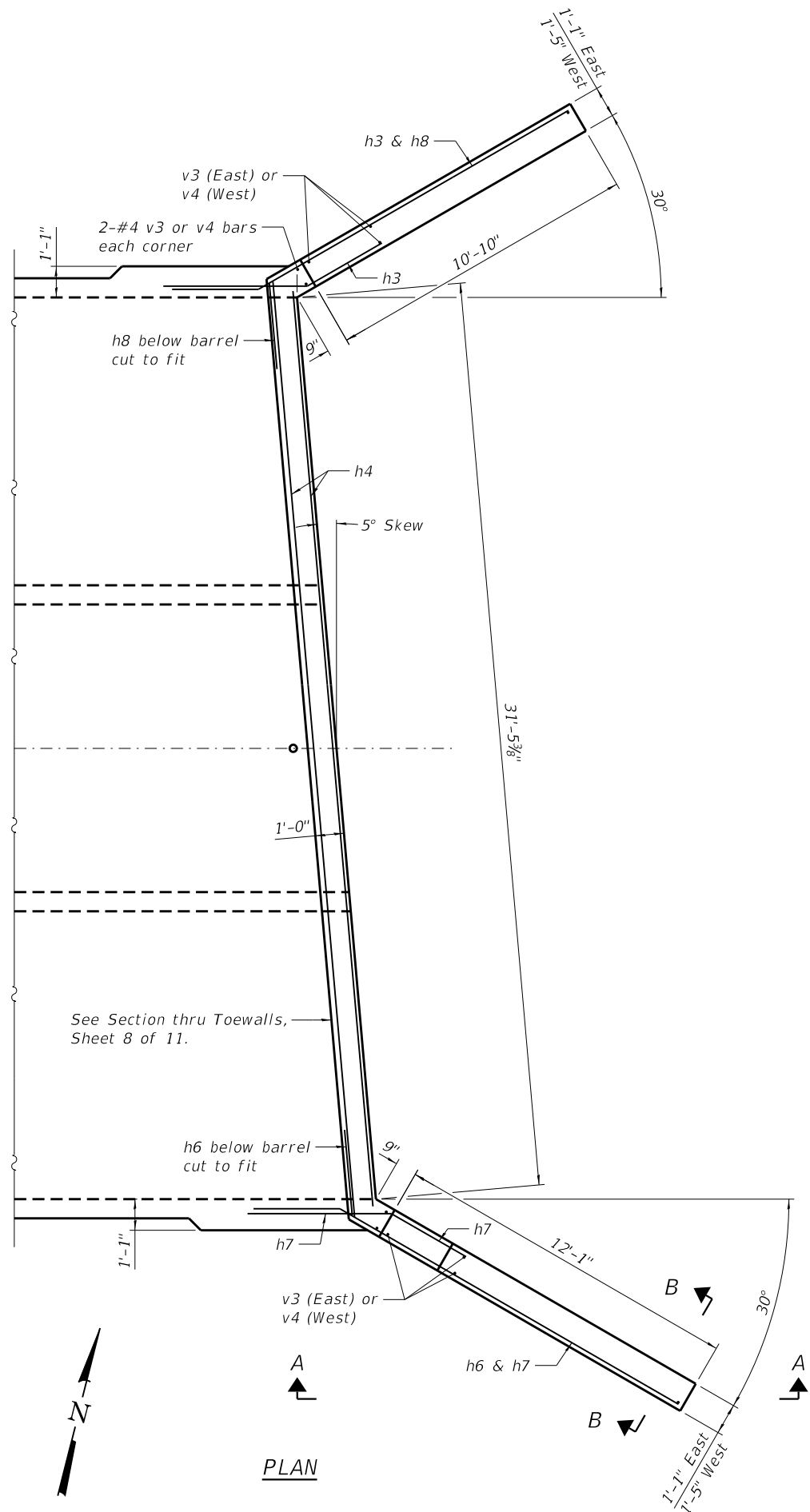

Note:
East wingwalls shown.
West wingwalls similar.

Notes:
A distance of half the length of the wingwall but not less than six feet of the barrel shall be poured monolithically with the wingwalls.
Bars indicated thus 12x4-#5 etc. indicates 12 lines of #5 bars with 4 lengths per line.
At the Contractor's option, a longer v1 bar may be ordered to replace the v bar.
No reduction in quantities shall be made for this substitution.

HRG PROJECT NO.: 2/1700
HRG PROJ. CONTACT:
FILE NAME: 056-6019-xxx-006_Culvert_East_Wingwalls.dgn
PLOT DRIVER: IL_Pdf.dwg, p1.ctb
PEN TABLE: plotlabel.tbl



USER NAME = jstrzal	DESIGNED - RAT	REVISED - XX/XX/XXXX
PLOT SCALE =	CHECKED - SLS	REVISED - XX/XX/XXXX
PLOT DATE = 10/11/2023	DRAWN - WJH	REVISED - XX/XX/XXXX
	CHECKED - AEU	REVISED - XX/XX/XXXX

STATE OF ILLINOIS
DEPARTMENT OF TRANSPORTATION

WINGWALL DETAILS
STRUCTURE NO. 056-6019
SHEET NO. 6 OF 10 SHEETS

F.A.U. RTE.	SECTION	COUNTY	TOTAL SHEETS	SHEET NO.
156	20-00016-00-R5	MCHENRY	73	57
			CONTRACT NO. 61168	
ILLINOIS FED. AID PROJECT				

*Nonwoven geotextile fabric shall conform to the requirements of Article 1080.01 of the Standard Specifications. The minimum weight of the fabric shall be 6 ounces per square yard

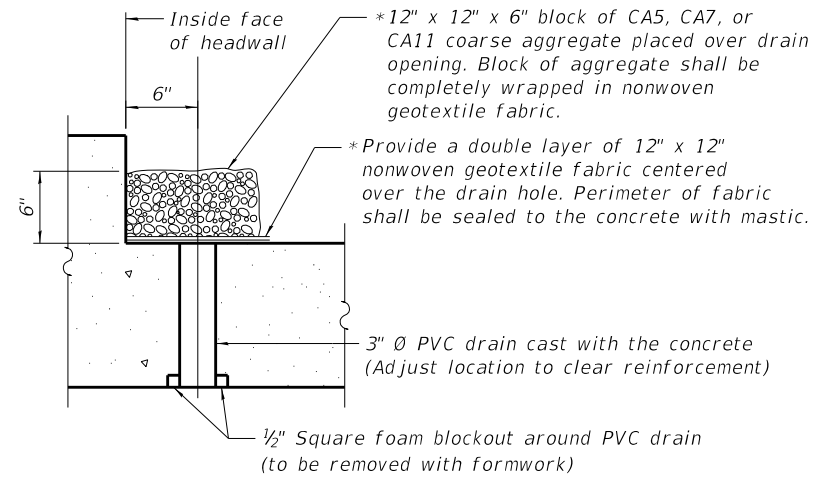

DRAIN DETAIL

(All costs associated with furnishing and constructing the above drain detail will not be measured for payment but shall be included in the contract unit price for the associated work.)

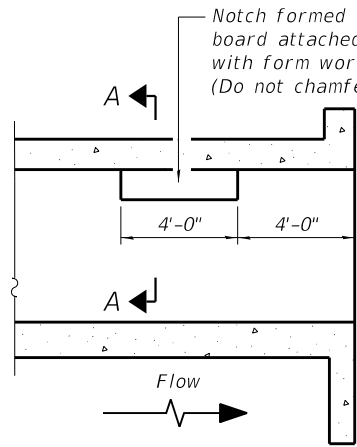

LONGITUDINAL SECTION

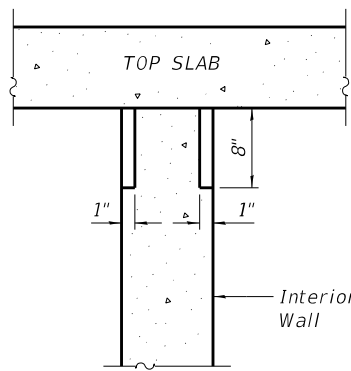

PHOEBE NESTING SITE DETAILS (Downstream End Only)

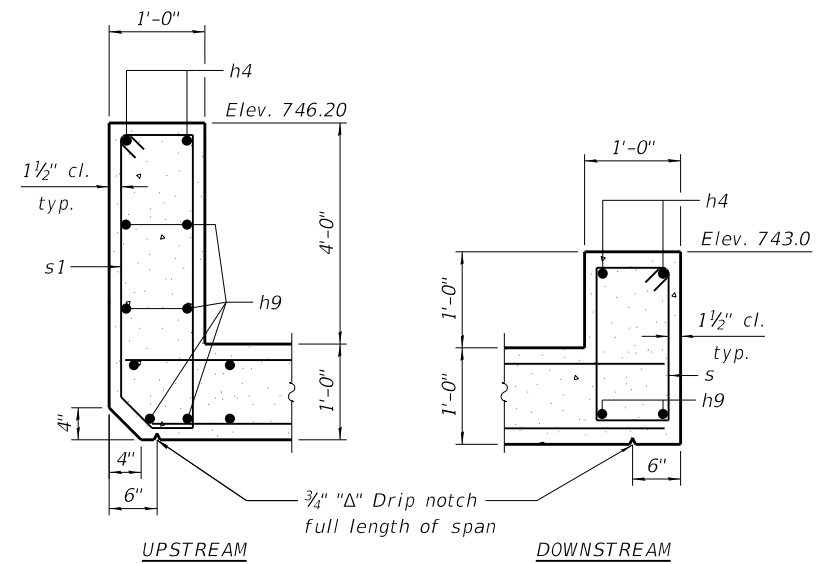

SECTION THRU HEADWALL

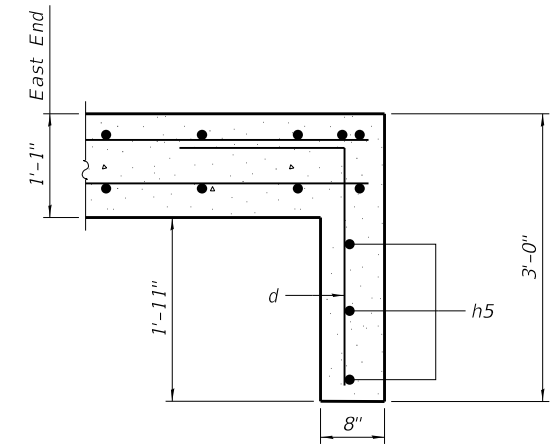

SECTION THRU TOEWALL

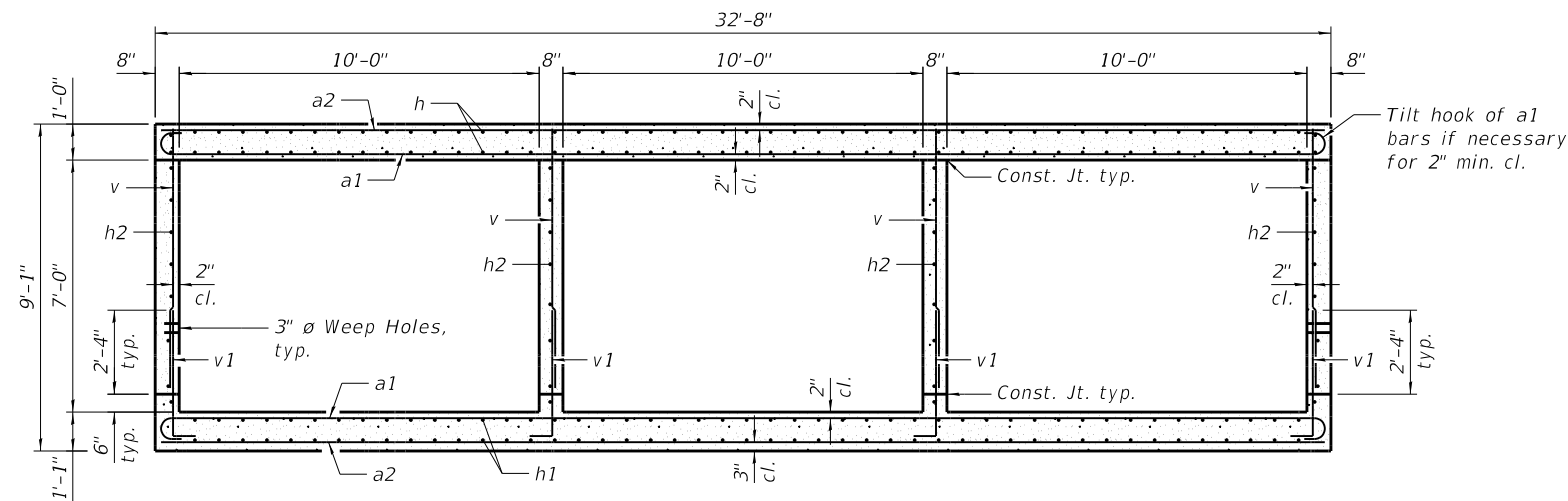

SECTION THRU BARREL

BILL OF MATERIAL

Bar	No.	Size	Length	Shape
a1	146	#7	34'-0"	U
a2	146	#7	32'-4"	U
d	64	#4	4'-5"	L
h	132	#5	25'-5"	U
h1	132	#5	25'-5"	U
h2	64	#4	25'-5"	U
h3	30	#8	8'-0"	U
h4	4	#7	32'-5"	U
h5	6	#5	32'-5"	U
h6	28	#8	15'-10"	U
h7	30	#8	8'-0"	U
h8	28	#8	15'-5"	U
h9	8	#6	32'-5"	U
s	32	#4	5'-9"	U
s1	32	#4	11'-8"	U
v	296	#5	7'-2"	U
v1	296	#5	4'-6"	U
v3	12	#4	11'-8"	U
v4	12	#4	14'-8"	U
Concrete Box Culverts			Cu. Yd.	197
Reinforcement Bars			Pound	36,740

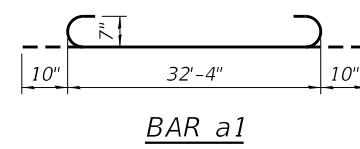

BAR a1

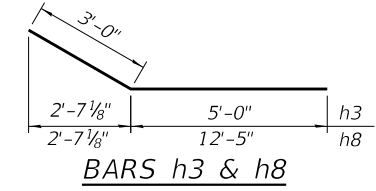

BARS h3 & h8



BARS v1 & v10

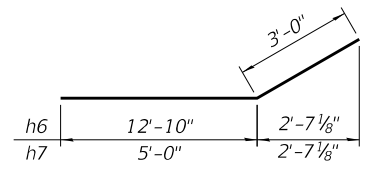

BARS h6 & h7

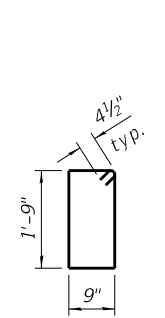

BAR s

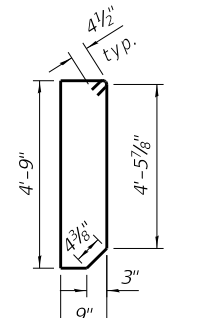

BAR s1

HRG PROJECT NO.: 21/700
HRG PROJ. CONTACT:
FILE NAME: 056-6016-008-Culvert_Details.dgn
PLOT DRIVER: IL_Pdf.dwg
PEN TABLE: plottable.tbl

HRGreen.com
Professional Design Firm
#184-001322

USER NAME = jstrzal
DESIGNED - RAT
CHECKED - SLS
DRAWN - WJH
CHECKED - AEU
PLOT SCALE =
PLOT DATE = 10/11/2023

DESIGNED - RAT
CHECKED - SLS
DRAWN - WJH
CHECKED - AEU
REVISED -
REVISED -
REVISED -
REVISED -

**STATE OF ILLINOIS
DEPARTMENT OF TRANSPORTATION**

**CULVERT DETAILS
STRUCTURE NO. 056-6019**

SHEET NO. 7 OF 10 SHEETS

F.A.U. RTE.	SECTION	COUNTY	TOTAL SHEETS	SHEET NO.
156	20-00016-00-RS	MCHENRY	73	58
				CONTRACT NO. 61168

ILLINOIS FED. AID PROJECT

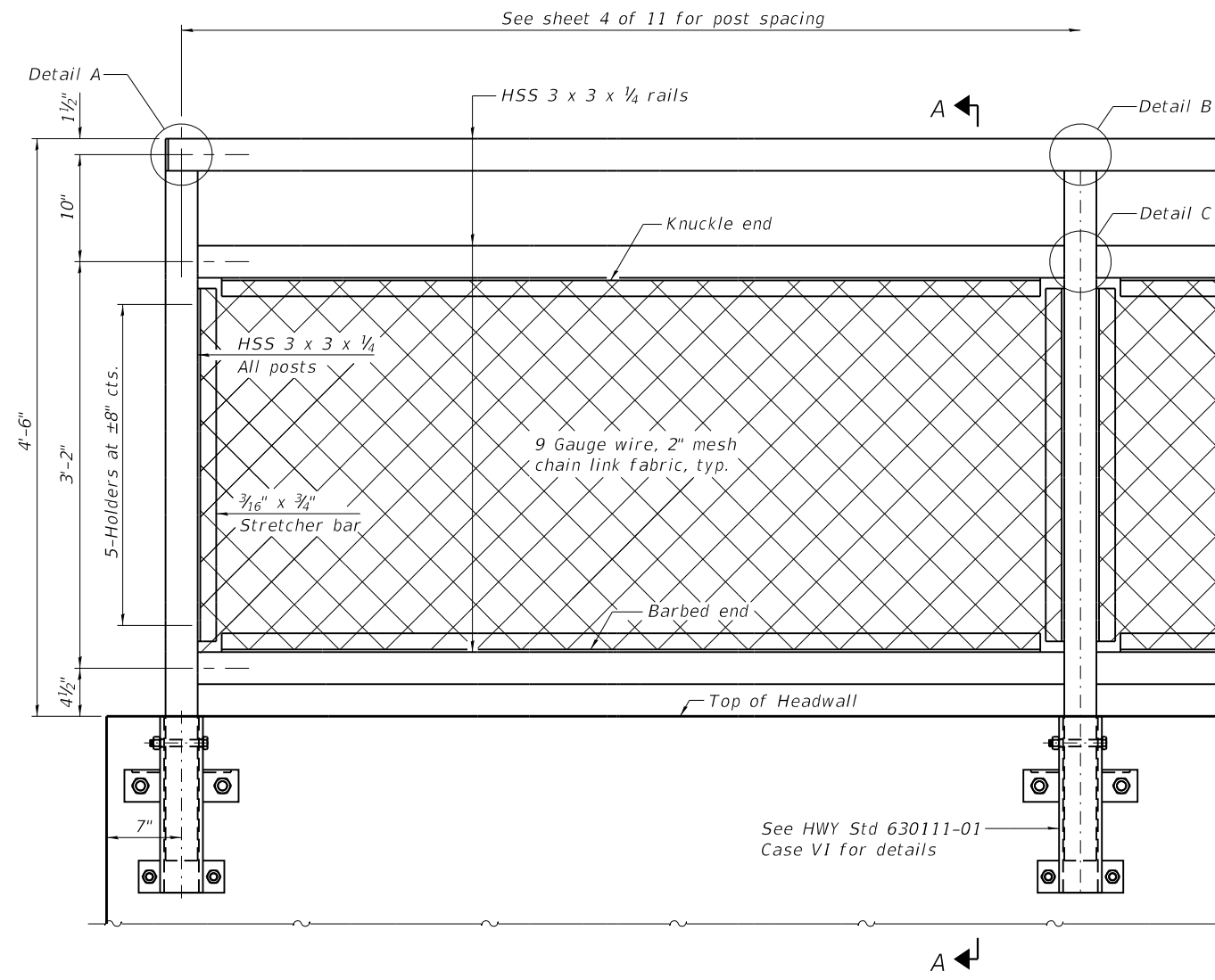

ELEVATION BICYCLE RAILING
(Outside face)

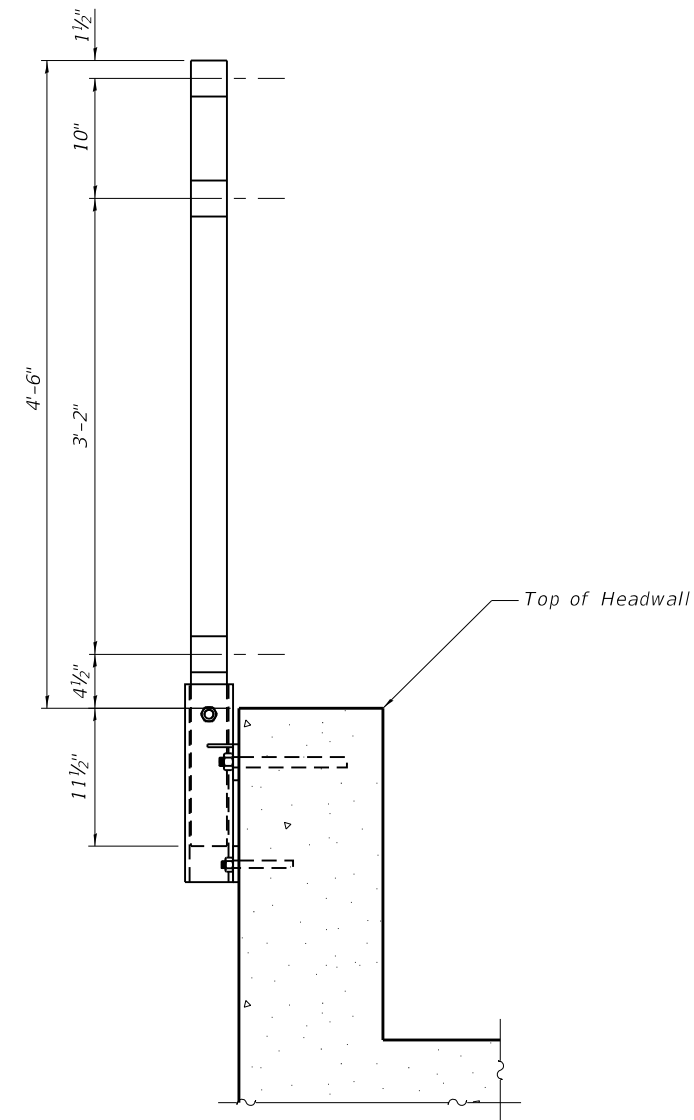

SECTION A-A

Notes:
Railing frame and attachment brackets shall be powder coated black after fabrication.
Attachment bolts and nuts shall be painted black after installation.
Cost included in unit price of Bicycle Railing.

RAILING CRITERIA

Bicycle Railing Weight (plf)	50
Max Post Spacing	10'-0"

BILL OF MATERIAL

Item	Unit	Quantity
Bicycle Railing	Foot	31

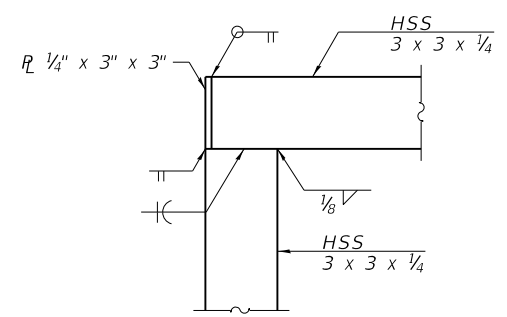

DETAIL A

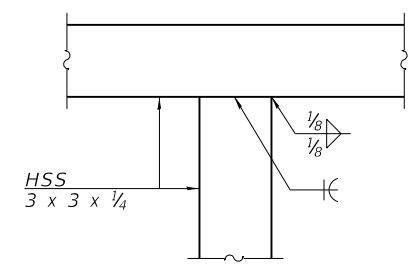

DETAIL B

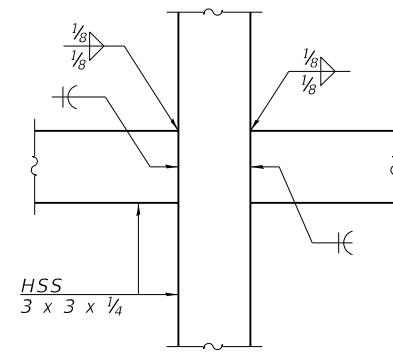

DETAIL C

HRC PROJECT NO.: 20/700
 HRC PROJ CONTACT:
 FILE NAME: 056-6019-xxx-009_Culvert_Railing_Details.dgn
 PLOT DRIVER: IL_Pdf.dwg, Pctcfg
 PEN TABLE: PlotTable.tbl

HRGreen.com
 ■ Civil Professional Design Firm
 #184-001322

USER NAME = jstrzal	DESIGNED - RAT	REVISED - XX/XX/XXXX
	CHECKED - SLS	REVISED - XX/XX/XXXX
PLOT SCALE =	DRAWN - WJH	REVISED - XX/XX/XXXX
PLOT DATE = 10/11/2023	CHECKED - AEU	REVISED - XX/XX/XXXX

**STATE OF ILLINOIS
DEPARTMENT OF TRANSPORTATION**

**BICYCLE RAILING DETAILS
STRUCTURE NO. 056-6019**

SHEET NO. 8 OF 10 SHEETS

F.A.U. RTE.	SECTION	COUNTY	TOTAL SHEETS	SHEET NO.
156	20-00016-00-RS	MCHENRY	73	59
			CONTRACT NO. 61168	

ILLINOIS FED. AID PROJECT

MSET PROJECT NO.: 22570		LOG OF BORING NO. SB-1		Page 1 of 2					
PROJECT: Riverside Drive - Culvert		SITE LOCATION: Johnsburg, IL							
BORING LOCATION: SB Lane, North of Culvert		CLIENT: Village of Johnsburg							
DEPTH (feet)	SOIL TYPE	Material Description	Elevation	SAMPLE		TESTS		REMARKS	
				TYPE/INTERVAL	NO.	N-VALUE Blows per ft.	Wc % Dry Unit Weight,pcf Unconfined Compressive Strength, tsf		
0		Shoulder Gravel (5") FILL: Brown Clay LOAM, A-6 firm FILL: Brown SAND, A-3, medium dense	746.1 745.7 744.6	SS 1A	10	8	121	0.78	No Recovery
		Probable FILL: Brown SAND, A-2 to A-3, slightly dense to very loose	743.1	SS 1B	16	5			
4		with Gravel		SS 2	8	5			
				SS 3	1	17			
8				SS 4	1	21			
		Brown Grey Sandy LOAM, with shells A-1-b, very loose	735.6	SS 5	1	19			
12				SS 6	4				
		Dark Grey Organic Sandy LOAM, with shells, A-2-4, very loose	730.6	SS 7	3	72			
16				SS 8	0	42			
20		Grey Organic SILT with shells, A-8, very loose	725.6	SS 9	0	65			
24		Grey SAND, A-3, medium dense	722.6	SS 10	20	19			
28				SS 11	16	25			

WATER LEVEL OBSERVATIONS, ft. 8.5'
 DURING DRILLING: Dry
 IMMEDIATELY AFTER DRILLING: Dry
 DELAYED READING AFTER: Dry

MSET

BORING STARTED: 12/2/22
 BORING COMPLETED: 12/2/22
 LOGGED BY: BB
 BORING METHOD: HSA

Midland Standard Engineering & Testing, Inc. 410 Nolen Drive, South Elgin, Illinois 60177 (847) 844-1895 (847) 844-3875

MSET PROJECT NO.: 22570		LOG OF BORING NO. SB-1		Page 2 of 2				
PROJECT: Riverside Drive - Culvert		SITE LOCATION: Johnsburg, IL						
BORING LOCATION: SB Lane, North of Culvert		CLIENT: Village of Johnsburg						
DEPTH (feet)	SOIL TYPE	Material Description	Elevation	SAMPLE		TESTS		REMARKS
				TYPE/INTERVAL	NO.	N-VALUE Blows per ft.	Wc % Dry Unit Weight, pcf Unconfined Compressive Strength, tsf	
32		Grey SAND, A-2 to A-3, medium dense		SS 12	10	25		
36		Grey SAND with Silt, A-2-4 to A-3	709.6					
40				SS 13	6	23		
44				SS 14	10	21		
48				SS 15	6	21		
		End of Boring at 50 Feet	696.1					

WATER LEVEL OBSERVATIONS, ft. 8.5'
 DURING DRILLING: Dry
 IMMEDIATELY AFTER DRILLING: Dry
 DELAYED READING AFTER: Dry

MSET

BORING STARTED: 12/2/22
 BORING COMPLETED: 12/2/22
 LOGGED BY: BB
 BORING METHOD: HSA

Midland Standard Engineering & Testing, Inc. 410 Nolen Drive, South Elgin, Illinois 60177 (847) 844-1895 (847) 844-3875

MSET PROJECT NO.: 22570		LOG OF BORING NO. SB-2		Page 1 of 1				
PROJECT: Riverside Drive - Culvert		SITE LOCATION: Johnsburg, IL						
BORING LOCATION: NB Lane, South of Culvert		CLIENT: Village of Johnsburg						
DEPTH (feet)	SOIL TYPE	Material Description	Elevation	SAMPLE		TESTS		REMARKS
				TYPE/INTERVAL	NO.	N-VALUE Blows per ft.	Wc % Dry Unit Weight, pcf Unconfined Compressive Strength, tsf	
0		Pavement: 8" Bituminous Concrete over 12" Granular Base Course	744.5					
		FILL: Brown SAND with Gravel, A-1-b, slightly dense to very loose	742.8	SS 1	7	8		
4				SS 2	3	10		
				SS 3	2	16		
8		Brown Sandy LOAM, little Gravel, with shells, A-2-4, loose to very loose	736.5	SS 4	4	19		
12		to Grey		SS 5	1	15		
16		Black & Grey to Grey Organic Sandy LOAM, with shells, A-2-4 to A-8, very loose	731.5	SS 6	WOH	152		
20		to Grey		SS 7	WOH	117		
24		Brown SAND, little Clay, A-2-6 to A-2, slightly to medium dense	724.0	SS 8	WOH	86		
				SS 9	8	41		
28				SS 10	12	18		
				SS 11	10	17		
				SS 12	13	15		
		End of Boring at 30 Feet	714.5					

WATER LEVEL OBSERVATIONS, ft. 3.5'
 DURING DRILLING: 5.4'
 IMMEDIATELY AFTER DRILLING: 5.4'
 DELAYED READING AFTER: 5.4'

MSET

BORING STARTED: 10/7/22
 BORING COMPLETED: 10/7/22
 LOGGED BY: BB
 BORING METHOD: HSA

Midland Standard Engineering & Testing, Inc. 410 Nolen Drive, South Elgin, Illinois 60177 (847) 844-1895 (847) 844-3875

HRG PROJECT NO.: 21/700
 HRG PROJ. CONTACT:
 FILE NAME: 056-6016-00-Culvert-Bligs.dgn
 PLOT DRIVER: IL_Pdf.dwg, dwg, plot, fgs
 PEN TABLE: PlotTable.tbl



HRGreen.com
 Professional Design Firm
 #184-001322

USER NAME: jstrzal
 PLOT SCALE: =
 PLOT DATE: 10/11/2023

DESIGNED - RAT	REVISED - XX/XX/XXXX
CHECKED - SLS	REVISED - XX/XX/XXXX
DRAWN - WJH	REVISED - XX/XX/XXXX
CHECKED - AEU	REVISED - XX/XX/XXXX

STATE OF ILLINOIS
 DEPARTMENT OF TRANSPORTATION

SOIL BORING LOGS
 STRUCTURE NO. 056-6019

SHEET NO. 9 OF 10 SHEETS

F.A.U. RTE.	SECTION	COUNTY	TOTAL SHEETS	SHEET NO.
156	20-00016-00-RS	MCHENRY	73	60
CONTRACT NO. 61168				

ILLINOIS FED. AID PROJECT

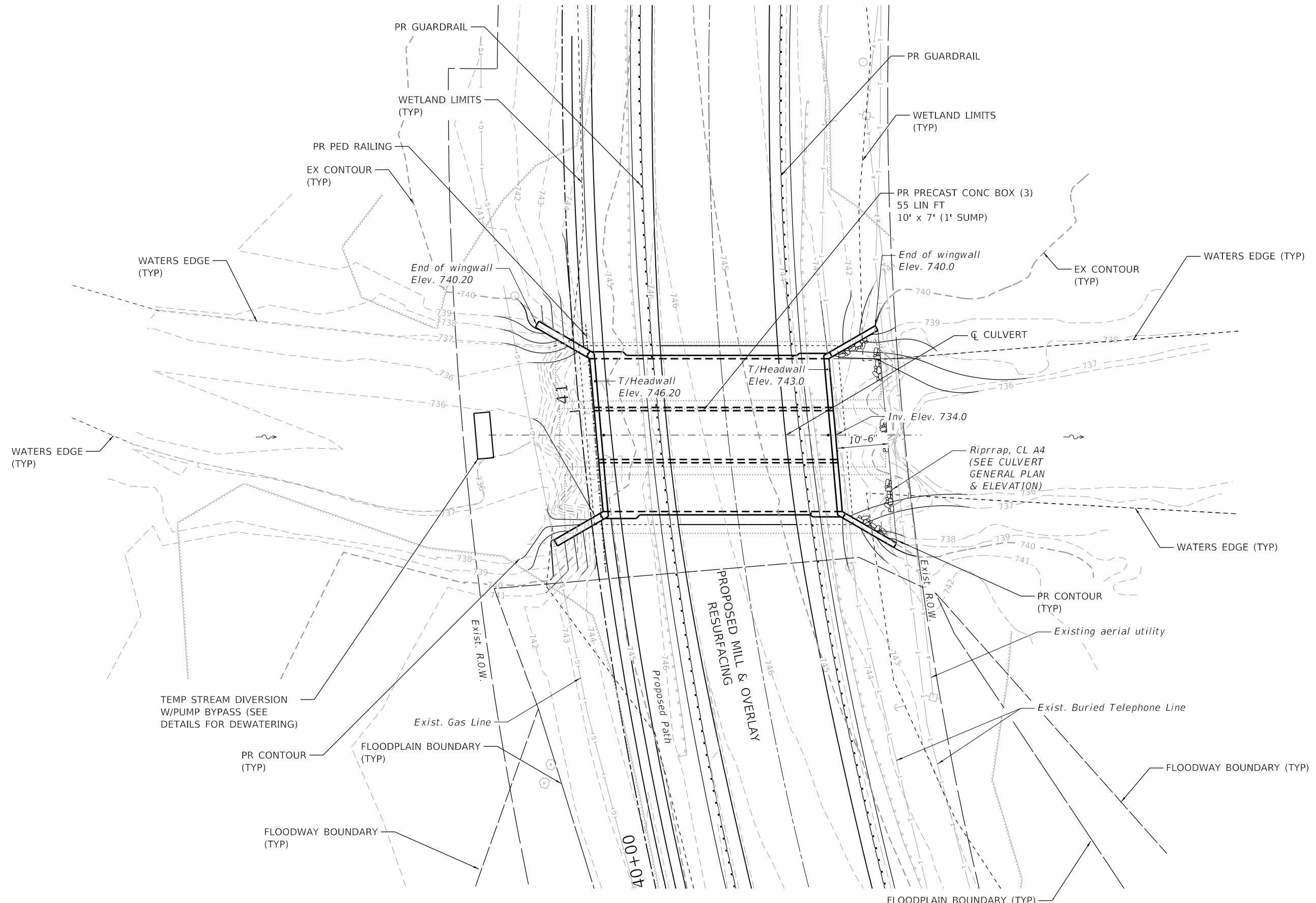

HRG PROJECT NO: 21/700
 HRG PROJ CONTACT:
 FILE NAME: 006-6019-xxx-011-Culvert-Grading.dgn
 PEN TABLE: 01010601.tbl



USER NAME = jstrzal	DESIGNED - RAT	REVISED - XX/XX/XXXX
	DRAWN - SLS	REVISED - XX/XX/XXXX
PLOT SCALE = 20.0000' / in.	CHECKED - WJH	REVISED - XX/XX/XXXX
PLOT DATE = 10/11/2023	DATE -	REVISED - XX/XX/XXXX

**STATE OF ILLINOIS
 DEPARTMENT OF TRANSPORTATION**

CULVERT GRADING PLAN	
STRUCTURE NO. 056-6019	
SCALE: 1"=10'	SHEET 10 OF 10 SHEETS STA. TO STA.

F.A. RTE.	SECTION	COUNTY	TOTAL SHEETS	SHEET NO.
156	20-00016-00-R5	MCHENRY	73	61
CONTRACT NO.				61168
ILLINOIS FED. AID PROJECT				

FINAL SURVEY	SURVEYED	BY	DATE
NOTE BOOK	PLOTTED		
AREAS	TEMPLATE		
CHECKED	AREAS		

ORIGINAL SURVEY	SURVEYED	BY	DATE
NOTE BOOK	PLOTTED		
AREAS	TEMPLATE		
CHECKED	AREAS		

HRG PROJECT No: 21700
 FILE NAME: 2020-00016-00-RS-RiverSide.dgn
 PLOT DRIVER: C:\Program Files\Autodesk\AutoCAD 2010\Plot\Plotter\Plotter.dwg
 PLOT DATE: 10/11/2023

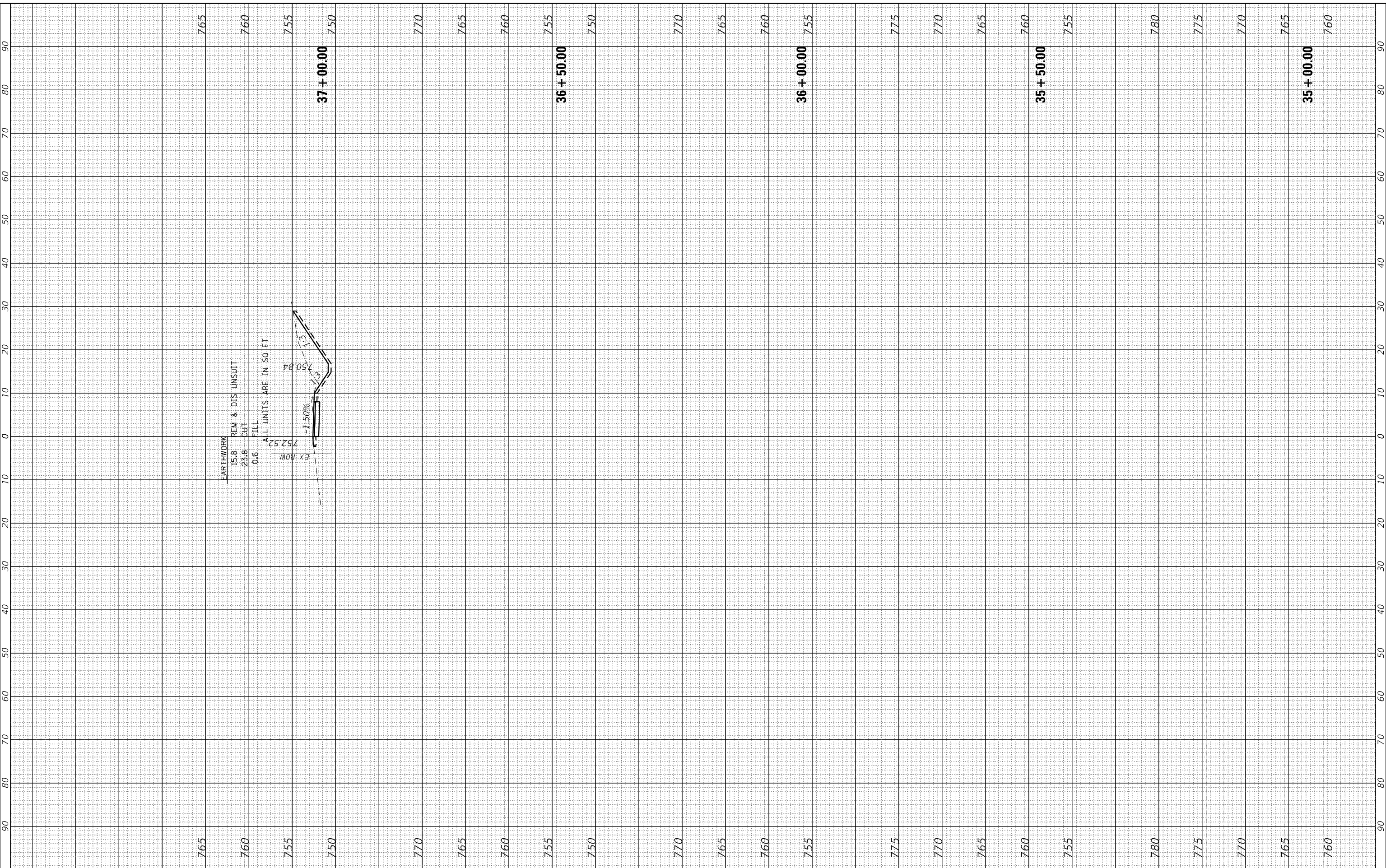

HRGreen.com
 Illinois Professional Design Firm
 #184-001322

USER NAME = jstrzal	DESIGNED - MLZ	REVISED -
	DRAWN - DMS	REVISED - XX/XX/XXXX
PLOT SCALE = 20.0000' / in.	CHECKED - JJS	REVISED - XX/XX/XXXX
PLOT DATE = 10/11/2023	DATE -	REVISED - XX/XX/XXXX

**STATE OF ILLINOIS
 DEPARTMENT OF TRANSPORTATION**

CROSS SECTIONS RIVERSIDE DRIVE	
SCALE: 10H:5V	SHEET 1 OF 12 SHEETS
STA 35+00.00	TO STA 37+00.00

F.A. RTE.	SECTION	COUNTY	TOTAL SHEETS	SHEET NO.
156	20-00016-00-RS	MCHENRY	73	62
CONTRACT NO. 61168				
ILLINOIS FED. AID PROJECT				

FINAL SURVEY	SURVEYED	BY	DATE
NOTE BOOK	PLOTTED		
AREAS CHECKED	TEMPLATE		
	AREAS		

ORIGINAL SURVEY	SURVEYED	BY	DATE
NOTE BOOK	PLOTTED		
AREAS CHECKED	TEMPLATE		
	AREAS		

HRG PROJECT No: 21700
 FILE NAME: 2022-11-10-11-Riverside.dgn
 PLOT DRIVER: C:\Program Files\Autodesk\AutoCAD 2022\Plot\Plotter\Plotter.dwg
 PLOT DATE: 10/11/2023

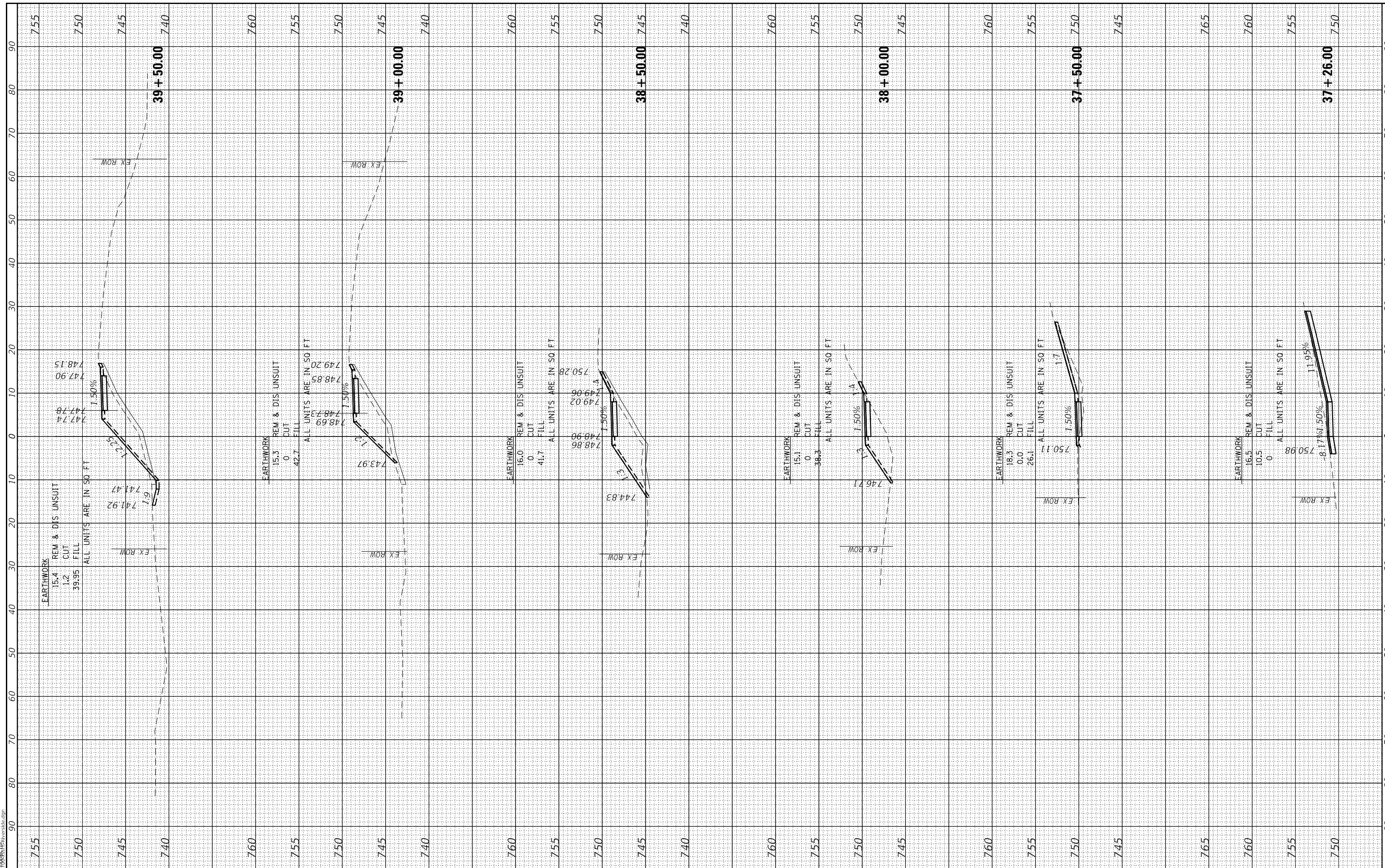

USER NAME = jstrzal	DESIGNED - MLZ	REVISED -
	DRAWN - DMS	REVISED - XX/XX/XXXX
PLOT SCALE = 20.0000' / in.	CHECKED - JJS	REVISED - XX/XX/XXXX
PLOT DATE = 10/11/2023	DATE -	REVISED - XX/XX/XXXX

**STATE OF ILLINOIS
DEPARTMENT OF TRANSPORTATION**

CROSS SECTIONS RIVERSIDE DRIVE	
SCALE: 10H:5V	SHEET 2 OF 12 SHEETS
STA 37+26.00	TO STA 39+50.00

F.A. RTE. 156	SECTION 20-00016-00-R5	COUNTY MCHENRY	TOTAL SHEETS 73	SHEET NO. 63
ILLINOIS FED. AID PROJECT			CONTRACT NO. 61168	

FINAL SURVEY	SURVEYED	BY	DATE
NOTE BOOK	PLOTTED		
AREAS	TEMPLATE		
CHECKED	AREAS		

ORIGINAL SURVEY	SURVEYED	BY	DATE
NOTE BOOK	PLOTTED		
AREAS	TEMPLATE		
CHECKED	AREAS		

HRG PROJECT No: 21700
 FILE NAME: 20210111-Riverside.dgn
 PLOT DRIVER: C:\Program Files\Autodesk\AutoCAD 2021\Plot\Plotter\Plotter.dwg
 PLOT DATE: 10/11/2023

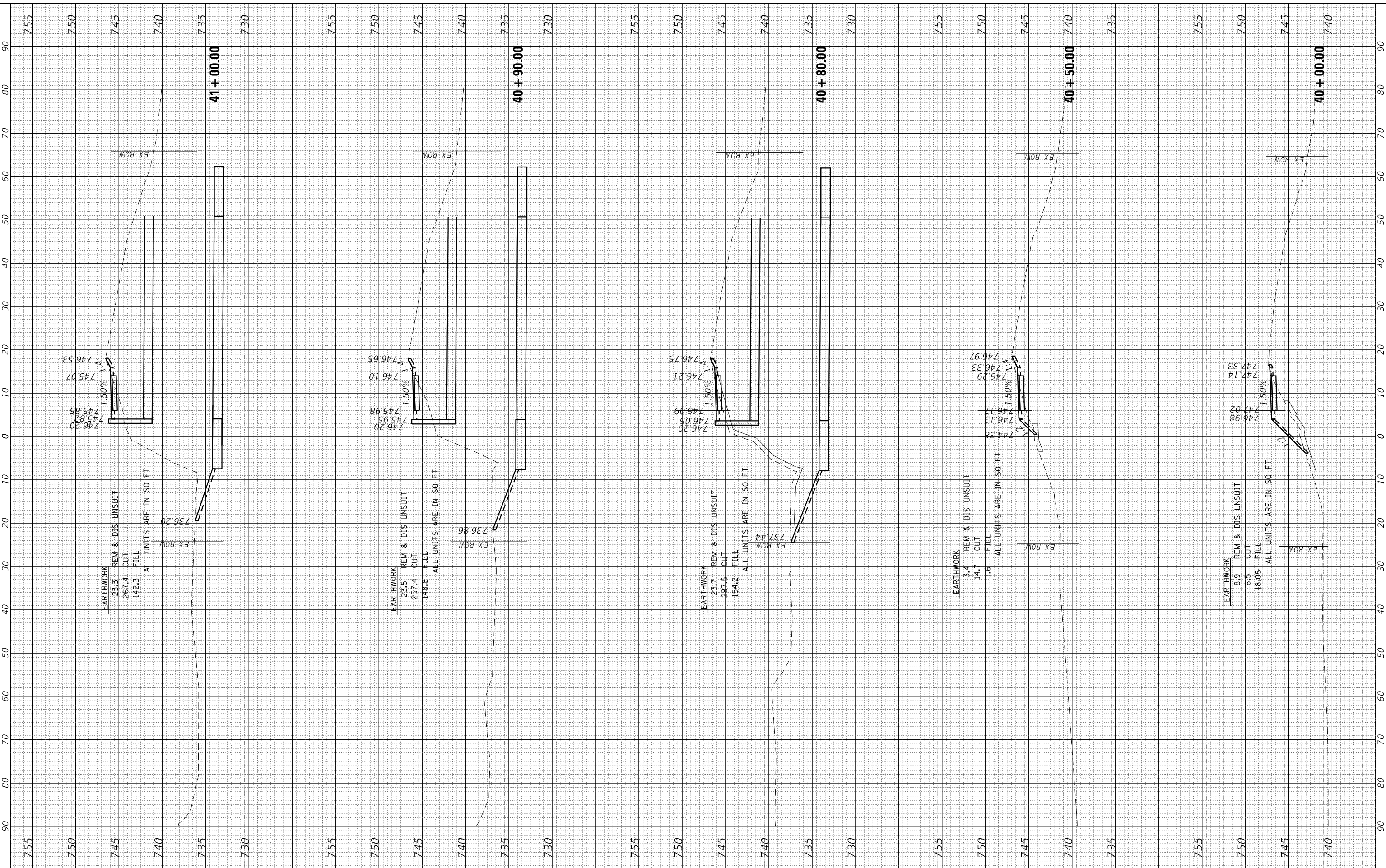

EARTHWORK
 23.3 REM & DIS UNSUIT
 267.4 CUT
 142.3 FILL
 ALL UNITS ARE IN SQ FT

EARTHWORK
 23.5 REM & DIS UNSUIT
 257.4 CUT
 148.8 FILL
 ALL UNITS ARE IN SQ FT

EARTHWORK
 23.7 REM & DIS UNSUIT
 287.5 CUT
 154.2 FILL
 ALL UNITS ARE IN SQ FT

EARTHWORK
 3.4 REM & DIS UNSUIT
 14.7 CUT
 1.6 FILL
 ALL UNITS ARE IN SQ FT

EARTHWORK
 8.9 REM & DIS UNSUIT
 6.5 CUT
 18.05 FILL
 ALL UNITS ARE IN SQ FT

USER NAME = jstrzal	DESIGNED - MLZ	REVISED -
	DRAWN - DMS	REVISED - XX/XX/XXXX
	CHECKED - JJS	REVISED - XX/XX/XXXX
	DATE -	REVISED - XX/XX/XXXX

**STATE OF ILLINOIS
 DEPARTMENT OF TRANSPORTATION**

**CROSS SECTIONS
 RIVERSIDE DRIVE**

SCALE: 10H:5V SHEET 3 OF 12 SHEETS STA 40+00.00 TO STA 41+00.00

F.A. RTE.	SECTION	COUNTY	TOTAL SHEETS	SHEET NO.
156	20-00016-00-R5	MCHENRY	73	64
ILLINOIS FED. AID PROJECT			CONTRACT NO. 61168	



FINAL SURVEY	SURVEYED	BY	DATE
NOTE BOOK	PLOTTED		
NO.	TEMPLATE		
	AREAS		
	CHECKED		

ORIGINAL SURVEY	SURVEYED	BY	DATE
NOTE BOOK	PLOTTED		
NO.	TEMPLATE		
	AREAS		
	CHECKED		

HRG PROJECT No: 21700
 FILE NAME: 2020-0016-Riverside.dgn
 PLOT DRIVER: C:\Program Files\Autodesk\AutoCAD 2020\Plot\Plotter\Plotter.dwg
 PLOT DATE: 10/11/2023

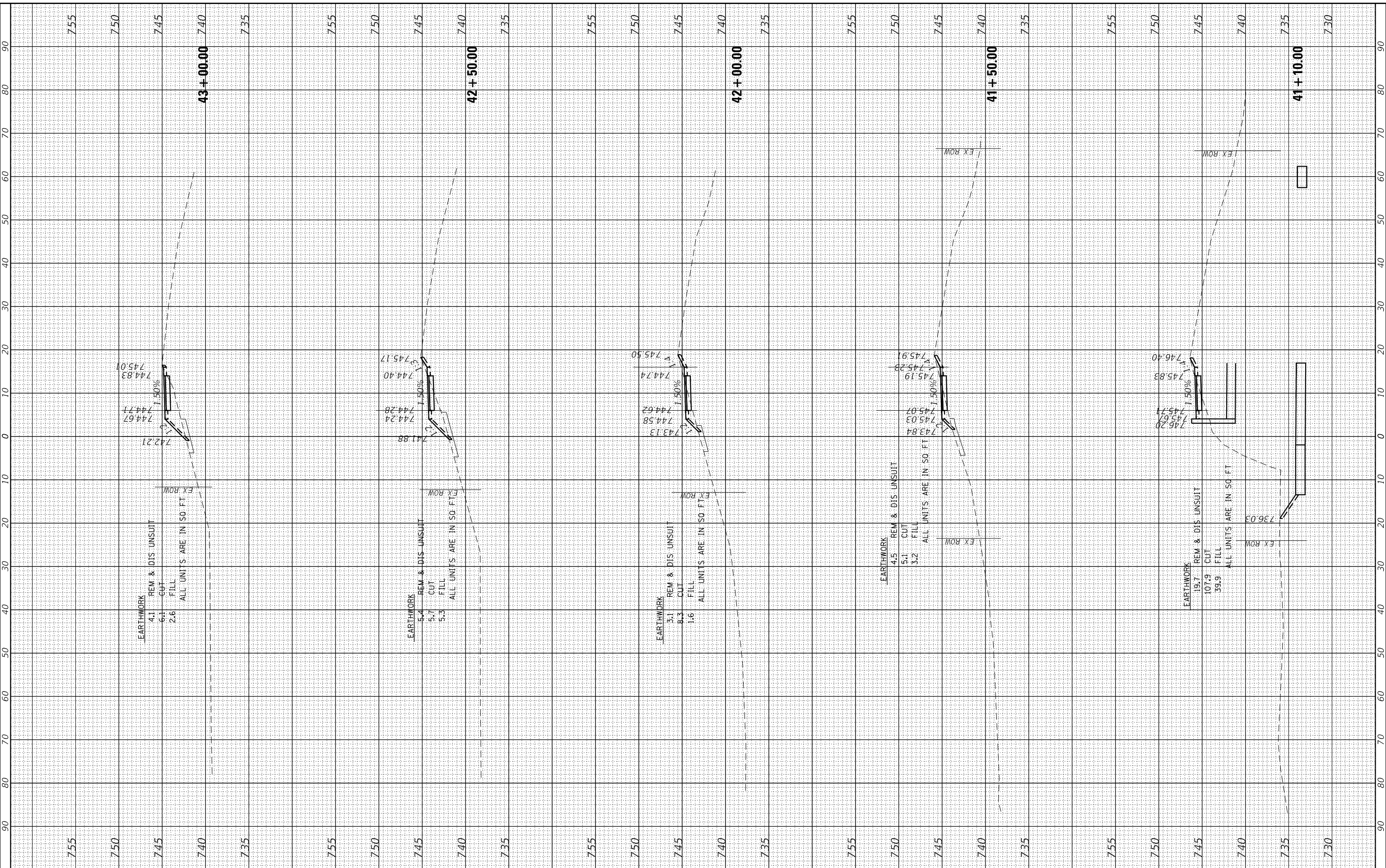

USER NAME = jstrzal	DESIGNED - MLZ	REVISED -
	DRAWN - DMS	REVISED - XX/XX/XXXX
PLOT SCALE = 20.0000' / in.	CHECKED - JJS	REVISED - XX/XX/XXXX
PLOT DATE = 10/11/2023	DATE -	REVISED - XX/XX/XXXX

**STATE OF ILLINOIS
DEPARTMENT OF TRANSPORTATION**

CROSS SECTIONS RIVERSIDE DRIVE	
SCALE: 10H:5V	SHEET 4 OF 12 SHEETS
STA 41+10.00	TO STA 43+00.00

F.A. RTE. 156	SECTION 20-00016-00-R5	COUNTY MCHENRY	TOTAL SHEETS 73	SHEET NO. 65
ILLINOIS FED. AID PROJECT			CONTRACT NO. 61168	



FINAL SURVEY	SURVEYED	BY	DATE
NOTE BOOK	PLOTTED		
NO.	AREAS CHECKED		

ORIGINAL SURVEY	SURVEYED	BY	DATE
NOTE BOOK	PLOTTED		
NO.	AREAS CHECKED		

HRG PROJECT No: 21700
 FILE NAME: 2020-01-15-Riverside.dgn
 PLOT DRIVER: C:\Program Files\Autodesk\AutoCAD 2010\Plot\Plotter\AutoCAD.ctb
 PLOT DATE: 10/11/2023

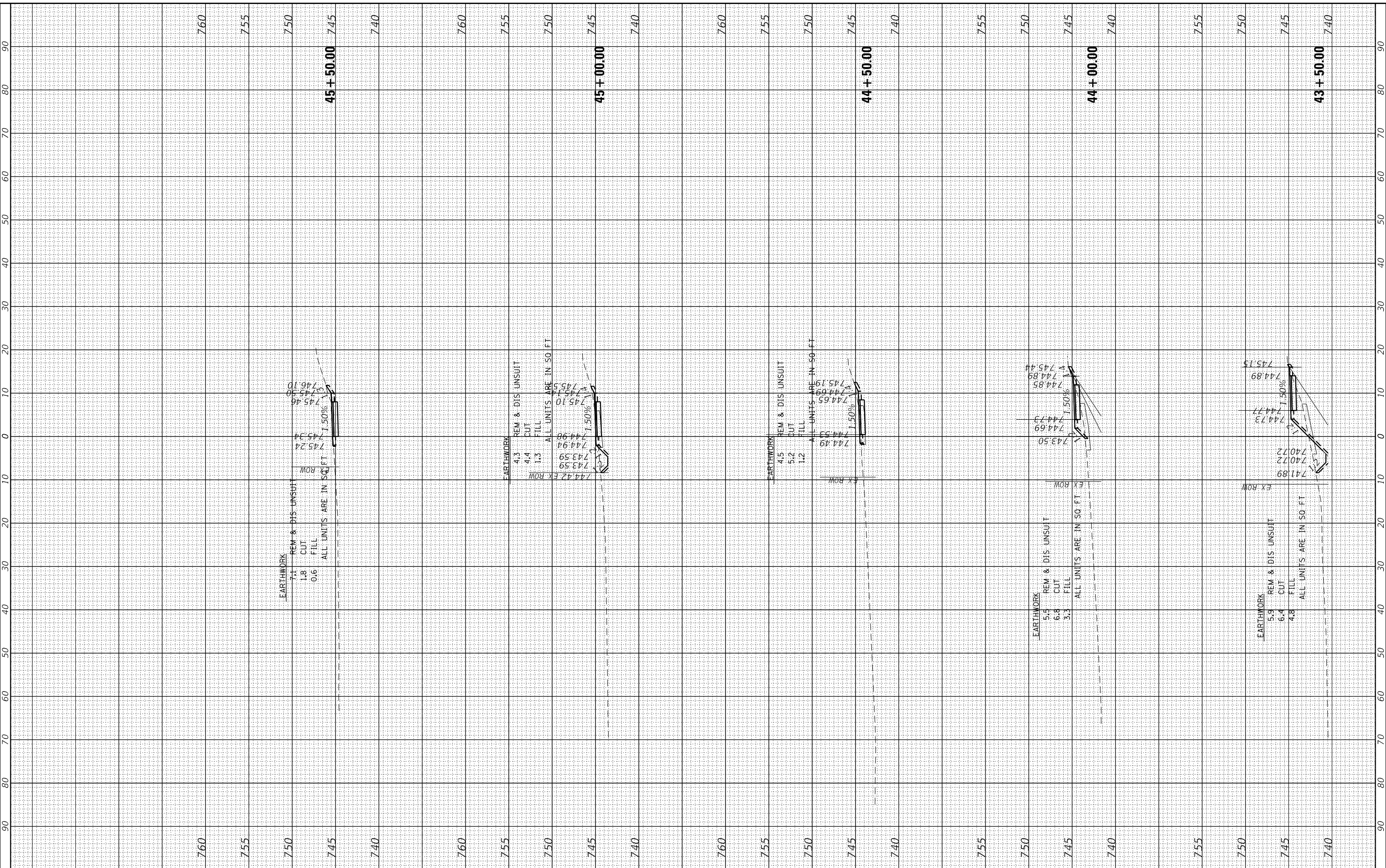

HRGreen
 HRGreen.com
 Illinois Professional Design Firm
 #184-001322

USER NAME = jstrzal	DESIGNED - MLZ	REVISED - XX/XX/XXXX
PLOT SCALE = 20.0000' / in.	DRAWN - DMS	REVISED - XX/XX/XXXX
PLOT DATE = 10/11/2023	CHECKED - JJS	REVISED - XX/XX/XXXX
	DATE -	REVISED - XX/XX/XXXX

**STATE OF ILLINOIS
 DEPARTMENT OF TRANSPORTATION**

CROSS SECTIONS RIVERSIDE DRIVE	
SCALE: 10H:5V	SHEET 5 OF 12 SHEETS
STA 43+50.00	TO STA 45+50.00

F.A. RTE.	SECTION	COUNTY	TOTAL SHEETS	SHEET NO.
156	20-00016-00-R5	MCHENRY	73	66
CONTRACT NO. 61168			ILLINOIS FED. AID PROJECT	

FINAL SURVEY	SURVEYED	BY	DATE
NOTE BOOK	PLOTTED		
AREAS	TEMPLATE		
CHECKED	AREAS		

ORIGINAL SURVEY	SURVEYED	BY	DATE
NOTE BOOK	PLOTTED		
AREAS	TEMPLATE		
CHECKED	AREAS		

HRG PROJECT No: 21700
 FILE NAME: 20230110_0111_0111_Riverside.dgn
 PLOT DRIVER: C:\Program Files\Autodesk\AutoCAD 2023\Plot\Plotter\Plotter.dwg
 PLOT DATE: 10/11/2023

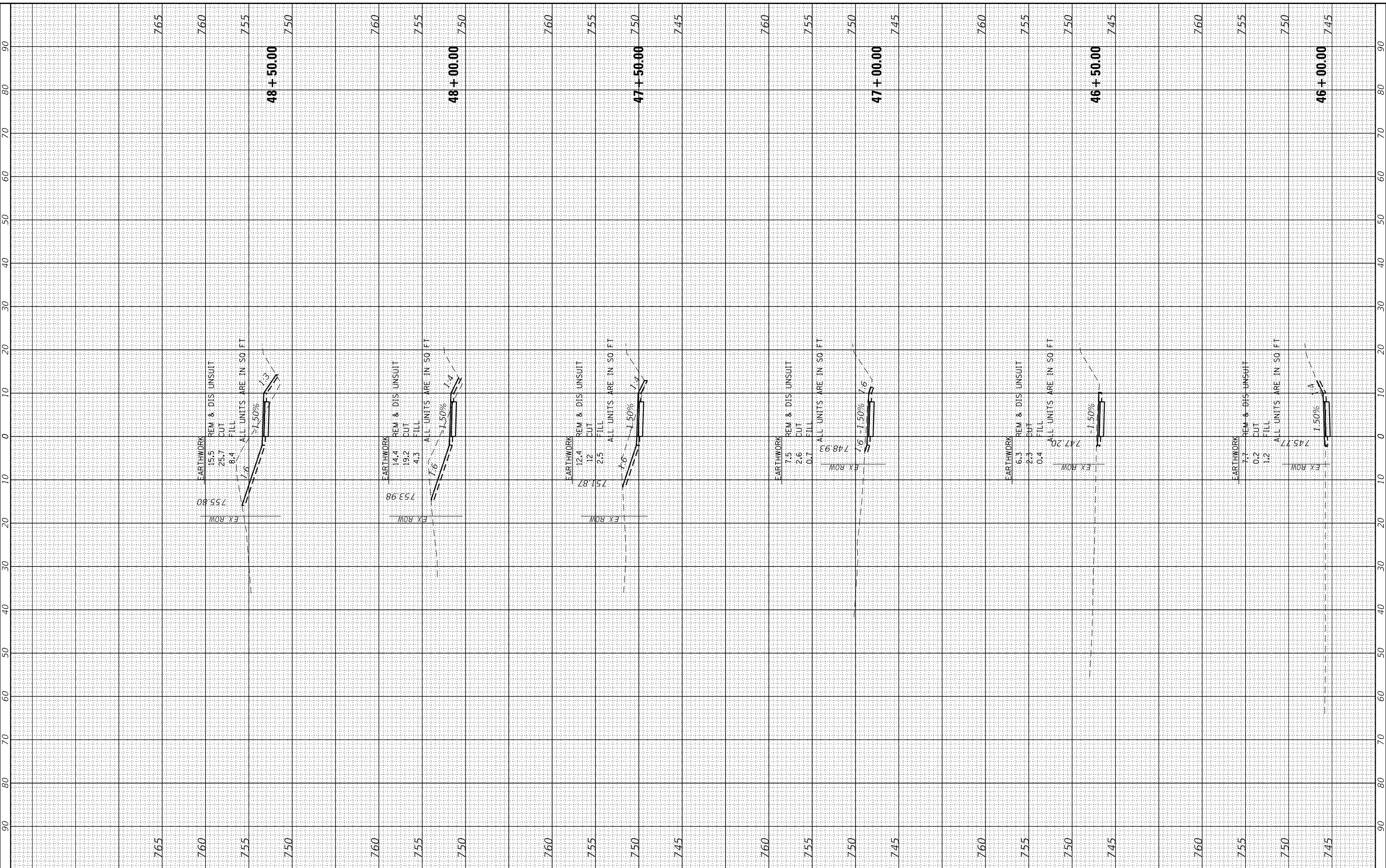

HRGreen
 HRGreen.com
 Illinois Professional Design Firm
 #184-001322

USER NAME = jstrzal	DESIGNED - MLZ	REVISED - XX/XX/XXXX
	DRAWN - DMS	REVISED - XX/XX/XXXX
PLOT SCALE = 20.0000' / in.	CHECKED - JJS	REVISED - XX/XX/XXXX
PLOT DATE = 10/11/2023	DATE -	REVISED - XX/XX/XXXX

**STATE OF ILLINOIS
 DEPARTMENT OF TRANSPORTATION**

**CROSS SECTIONS
 RIVERSIDE DRIVE**

SCALE: 10H:5V SHEET 6 OF 12 SHEETS STA 46+00.00 TO STA 48+50.00

F.A. RTE.	SECTION	COUNTY	TOTAL SHEETS	SHEET NO.
156	20-00016-00-R5	MCHENRY	73	67
			CONTRACT NO. 61168	
ILLINOIS FED. AID PROJECT				

FINAL SURVEY	SURVEYED	BY	DATE
SURVEY	PLOTTED		
NOTE BOOK	TEMPLATE		
ML	AREAS CHECKED		

ORIGINAL SURVEY	SURVEYED	BY	DATE
SURVEY	PLOTTED		
NOTE BOOK	TEMPLATE		
ML	AREAS CHECKED		

HRG PROJECT No: 21700
 FILE NAME: 20220111-Riverside.dgn
 PLOT DRIVER: C:\Program Files\Autodesk\AutoCAD 2022\Plot\Plotter\AutoCAD_Plotter.dgn

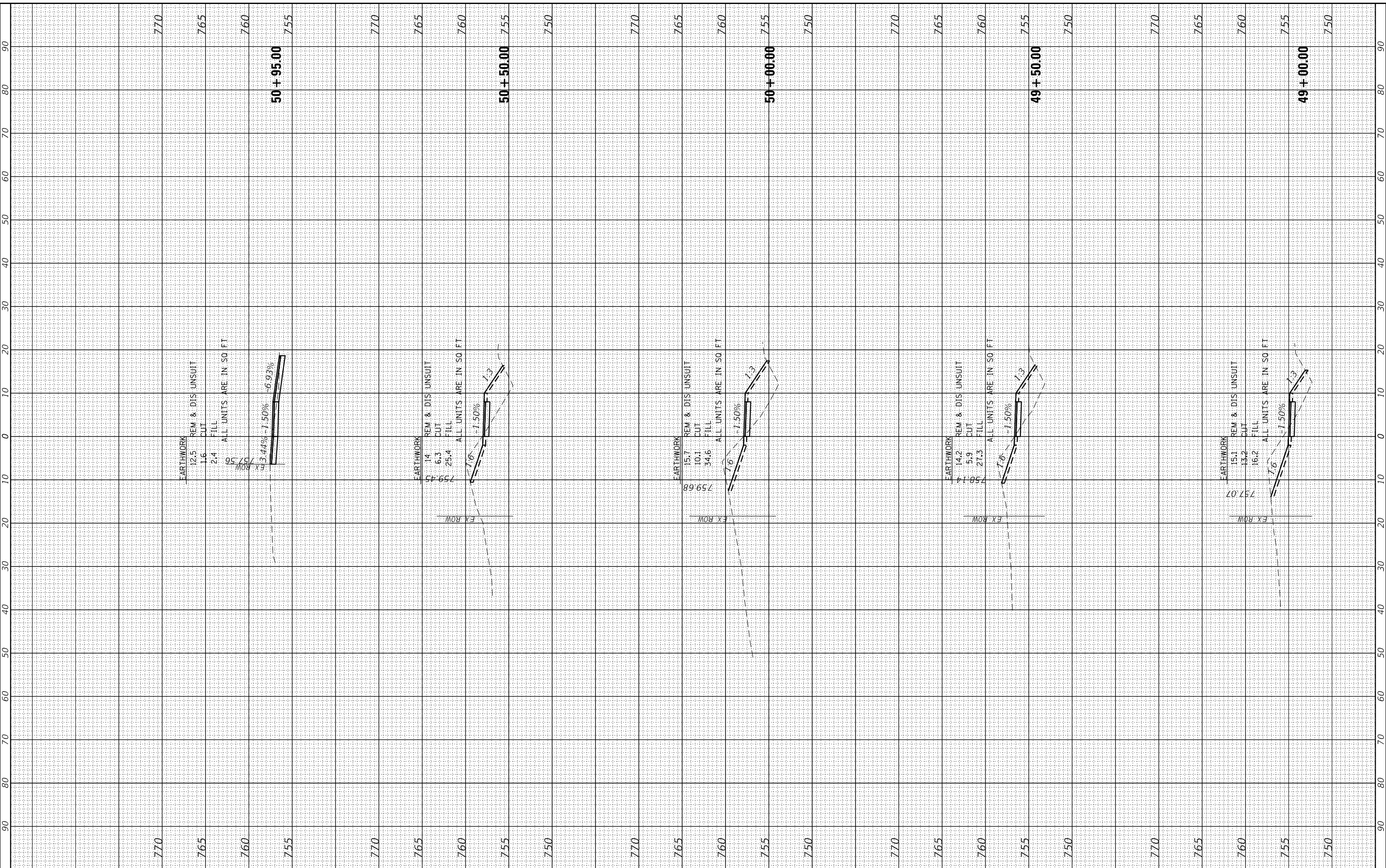

USER NAME = jstrzal	DESIGNED - MLZ	REVISED - XX/XX/XXXX
	DRAWN - DMS	REVISED - XX/XX/XXXX
PLOT SCALE = 20.0000' / in.	CHECKED - JJS	REVISED - XX/XX/XXXX
PLOT DATE = 10/11/2023	DATE -	REVISED - XX/XX/XXXX

**STATE OF ILLINOIS
DEPARTMENT OF TRANSPORTATION**

**CROSS SECTIONS
RIVERSIDE DRIVE**

SCALE: 10H:5V SHEET 7 OF 12 SHEETS STA 49+00.00 TO STA 50+95.00

F.A. RTE.	SECTION	COUNTY	TOTAL SHEETS	SHEET NO.
156	20-00016-00-R5	MCHENRY	73	68
			CONTRACT NO. 61168	
ILLINOIS		FED. AID PROJECT		



FINAL SURVEY	SURVEYED	BY	DATE
NOTE BOOK	PLOTTED		
AREAS	TEMPLATE		
CHECKED	AREAS		

ORIGINAL SURVEY	SURVEYED	BY	DATE
NOTE BOOK	PLOTTED		
AREAS	TEMPLATE		
CHECKED	AREAS		

HRG PROJECT No: 21700
 FILE NAME: 2020-00016-00-R5-Riverside.dgn
 PLOT DRIVER: C:\Program Files\Autodesk\AutoCAD 2020\Plot\Plotter\Plotter.dwg
 PLOT DATE: 10/11/2023

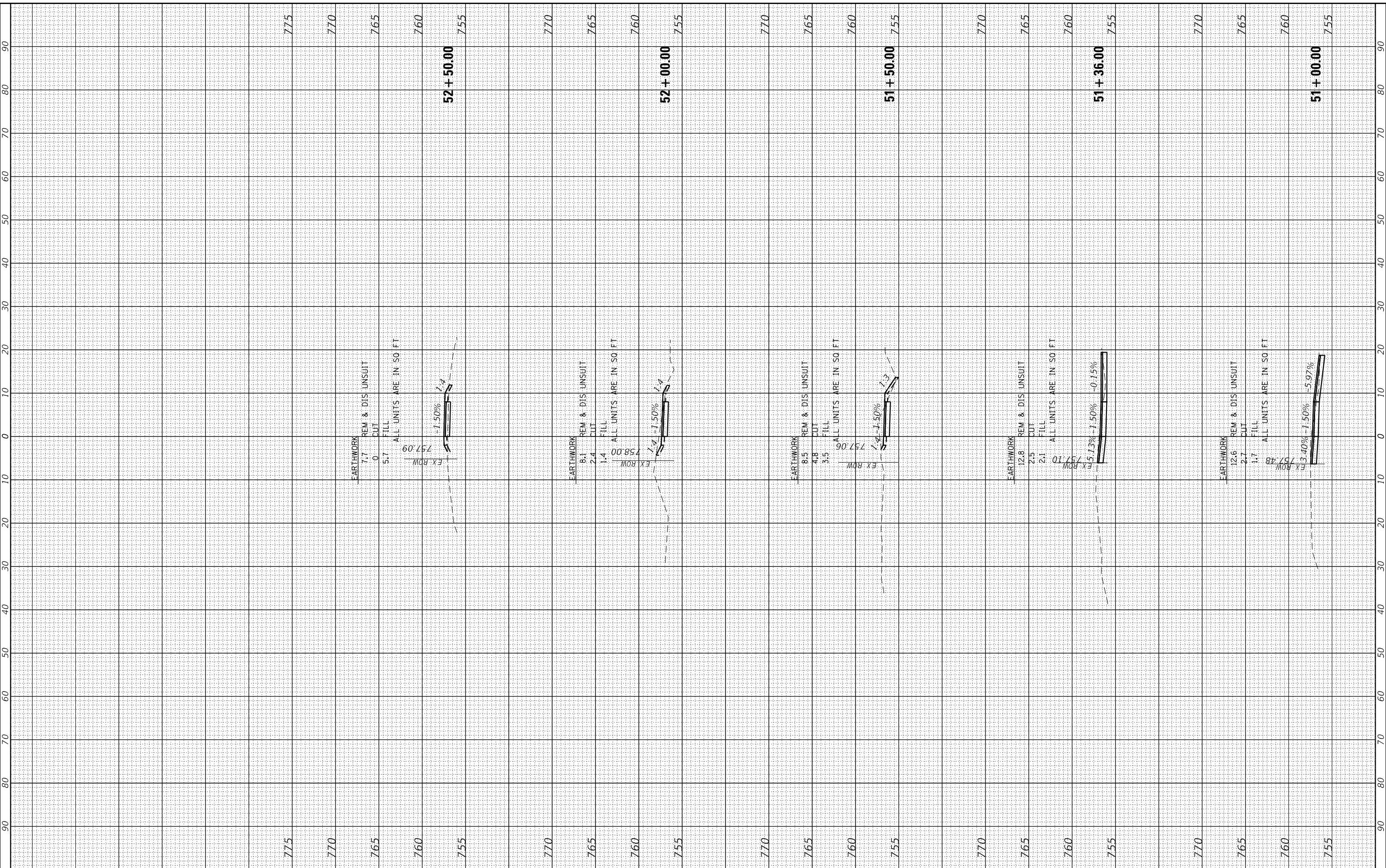

HRGreen.com	USER NAME = jstrzal	DESIGNED - MLZ	REVISED - XX/XX/XXXX
Illinois Professional Design Firm		DRAWN - DMS	REVISED - XX/XX/XXXX
# 184-001322		CHECKED - JJS	REVISED - XX/XX/XXXX
		DATE -	REVISED - XX/XX/XXXX

**STATE OF ILLINOIS
DEPARTMENT OF TRANSPORTATION**

CROSS SECTIONS RIVERSIDE DRIVE	
SCALE: 10H:5V	SHEET 8 OF 12 SHEETS
STA 51+00.00	TO STA 52+50.00

F.A. RTE.	SECTION	COUNTY	TOTAL SHEETS	SHEET NO.
156	20-00016-00-R5	MCHENRY	73	69
			CONTRACT NO. 61168	
		ILLINOIS	FED. AID PROJECT	

FINAL SURVEY	SURVEYED	BY	DATE
NOTE BOOK	PLOTTED		
AREAS CHECKED	TEMPLATE		
NO.	AREAS CHECKED		

ORIGINAL SURVEY	SURVEYED	BY	DATE
NOTE BOOK	PLOTTED		
AREAS CHECKED	TEMPLATE		
NO.	AREAS CHECKED		

HRG PROJECT No: 21700
 FILE NAME: 20-00016-Riverside.dgn
 PLOT DRIVER: Cpl\dwgpcr64
 FILE NAME: 21022611-Riverside.dgn

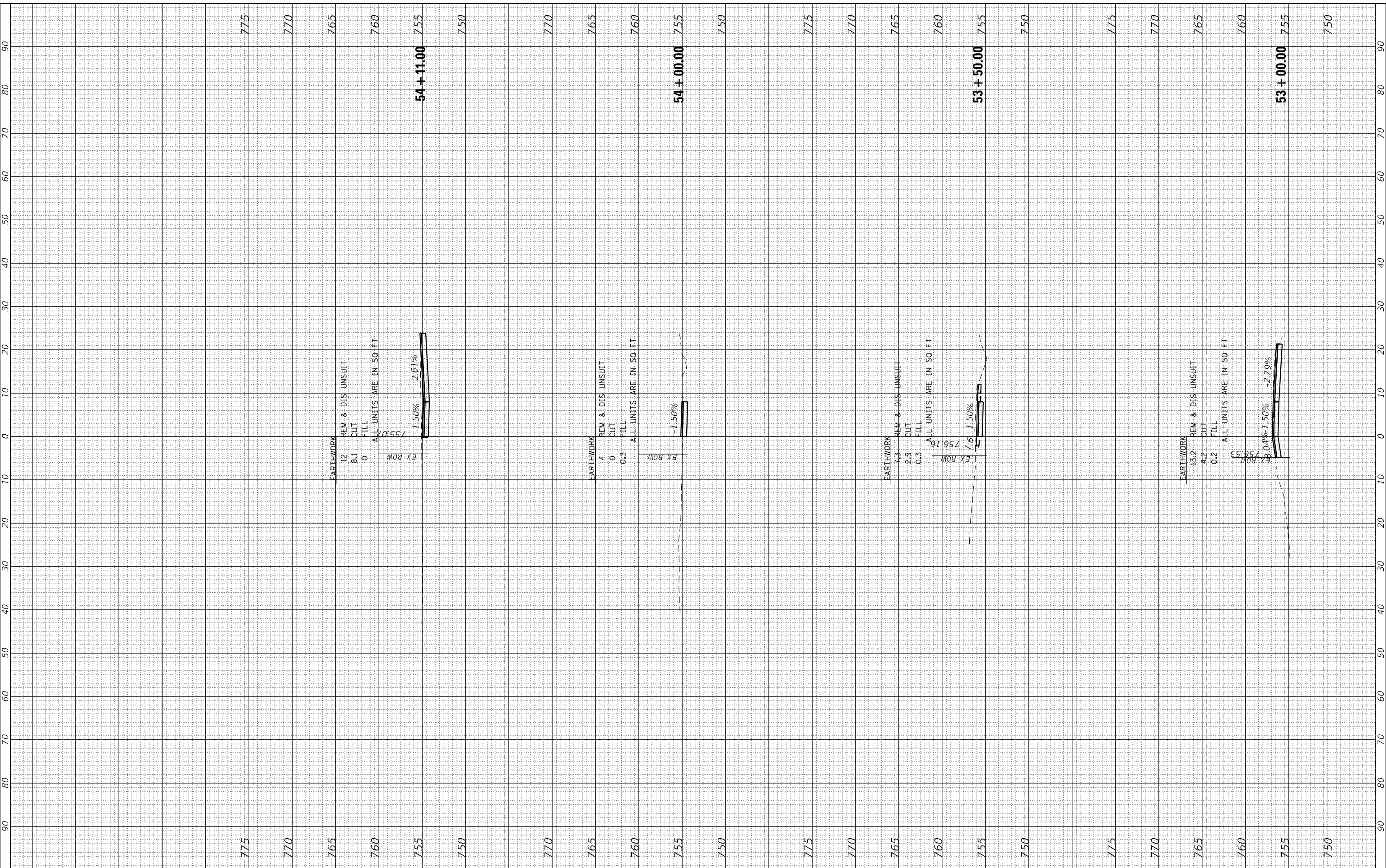

HRGreen
 HRGreen.com
 Illinois Professional Design Firm
 #184-001322

USER NAME = jstrzal	DESIGNED - MLZ	REVISED - XX/XX/XXXX
PLOT SCALE = 20.0000' / in.	DRAWN - DMS	REVISED - XX/XX/XXXX
PLOT DATE = 10/11/2023	CHECKED - JJS	REVISED - XX/XX/XXXX
	DATE -	REVISED - XX/XX/XXXX

**STATE OF ILLINOIS
 DEPARTMENT OF TRANSPORTATION**

CROSS SECTIONS RIVERSIDE DRIVE	
SCALE: 10H:5V	SHEET 9 OF 12 SHEETS
STA 53+00.00	TO STA 54+11.00

F.A. RTE.	SECTION	COUNTY	TOTAL SHEETS	SHEET NO.
156	20-00016-00-R5	MCHENRY	73	70
			CONTRACT NO. 61168	
		ILLINOIS	FED. AID PROJECT	

FINAL SURVEY	SURVEYED	BY	DATE
SURVEY	PLOTTED		
NOTE BOOK	TEMPLATE		
NO.	AREAS CHECKED		

ORIGINAL SURVEY	SURVEYED	BY	DATE
SURVEY	PLOTTED		
NOTE BOOK	TEMPLATE		
NO.	AREAS CHECKED		

HRG PROJECT No: 21700
 FILE NAME: 2022-01-11-Riverside.dgn
 PLOT DRIVER: C:\Program Files\Autodesk\AutoCAD 2022\Plot\Plotter\Plotter.dwg
 PLOT DATE: 10/11/2023

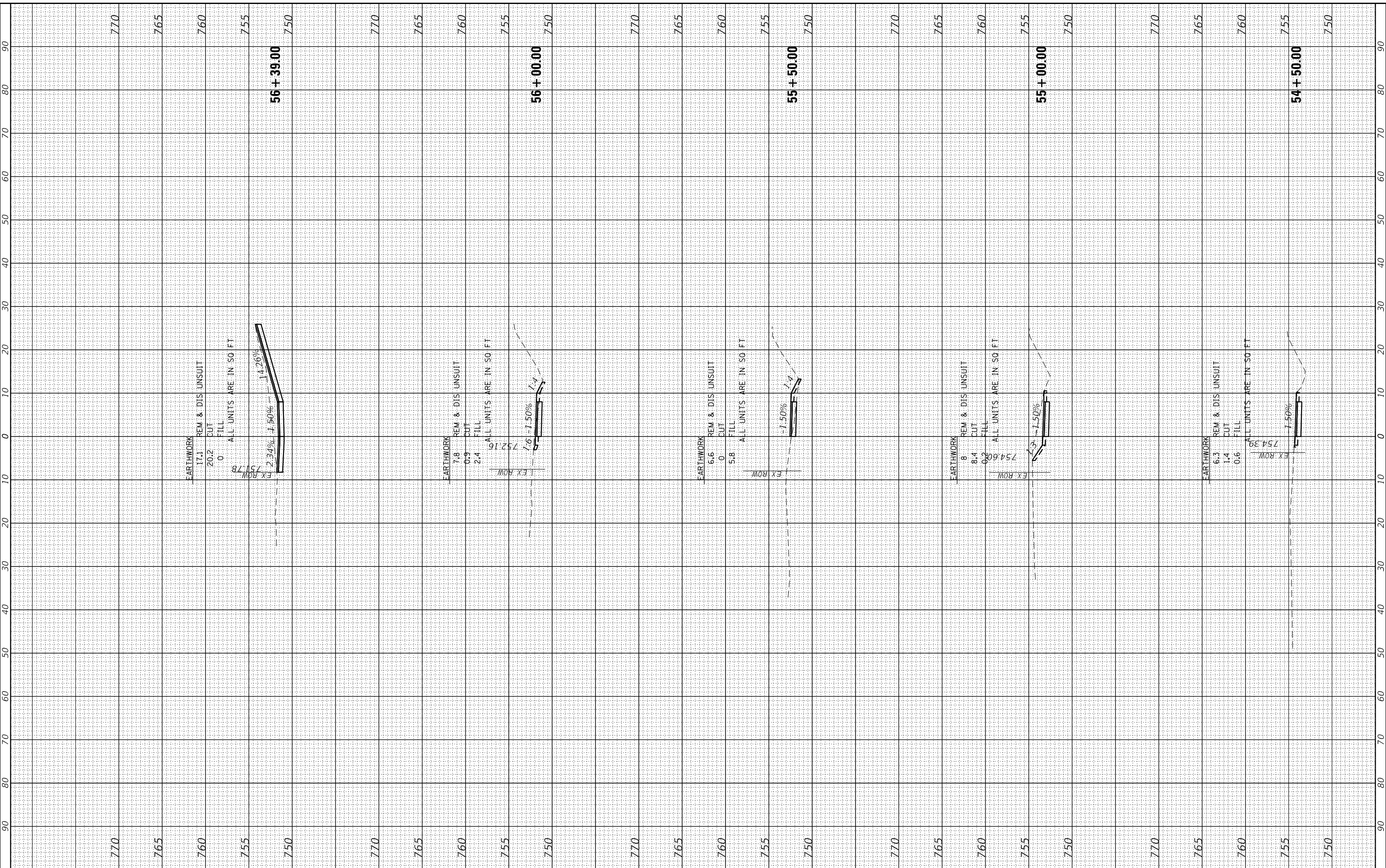

HRGreen.com
 Illinois Professional Design Firm
 #184-001322

USER NAME = jstrzal	DESIGNED - MLZ	REVISED - XX/XX/XXXX
	DRAWN - DMS	REVISED - XX/XX/XXXX
PLOT SCALE = 20.0000' / in.	CHECKED - JJS	REVISED - XX/XX/XXXX
PLOT DATE = 10/11/2023	DATE -	REVISED - XX/XX/XXXX

**STATE OF ILLINOIS
 DEPARTMENT OF TRANSPORTATION**

**CROSS SECTIONS
 RIVERSIDE DRIVE**

SCALE: 10H:5V SHEET 10 OF 12 SHEETS STA 54+50.00 TO STA 56+39.00

F.A. RTE.	SECTION	COUNTY	TOTAL SHEETS	SHEET NO.
156	20-00016-00-R5	MCHENRY	73	71
			CONTRACT NO. 61168	
ILLINOIS FED. AID PROJECT				

FINAL SURVEY	SURVEYED	BY	DATE
NOTE BOOK	PLOTTED		
AREAS CHECKED	TEMPLATE		
	AREAS		
	AREAS		

ORIGINAL SURVEY	SURVEYED	BY	DATE
NOTE BOOK	PLOTTED		
AREAS CHECKED	TEMPLATE		
	AREAS		
	AREAS		

HRG PROJECT No: 21700
 FILE NAME: 2020-00016-00-R5-Riverside.dgn
 PLOT DRIVER: C:\Program Files\Autodesk\AutoCAD 2020\Plot\Plotter\Plotter.dwg
 PLOT DATE: 10/11/2023

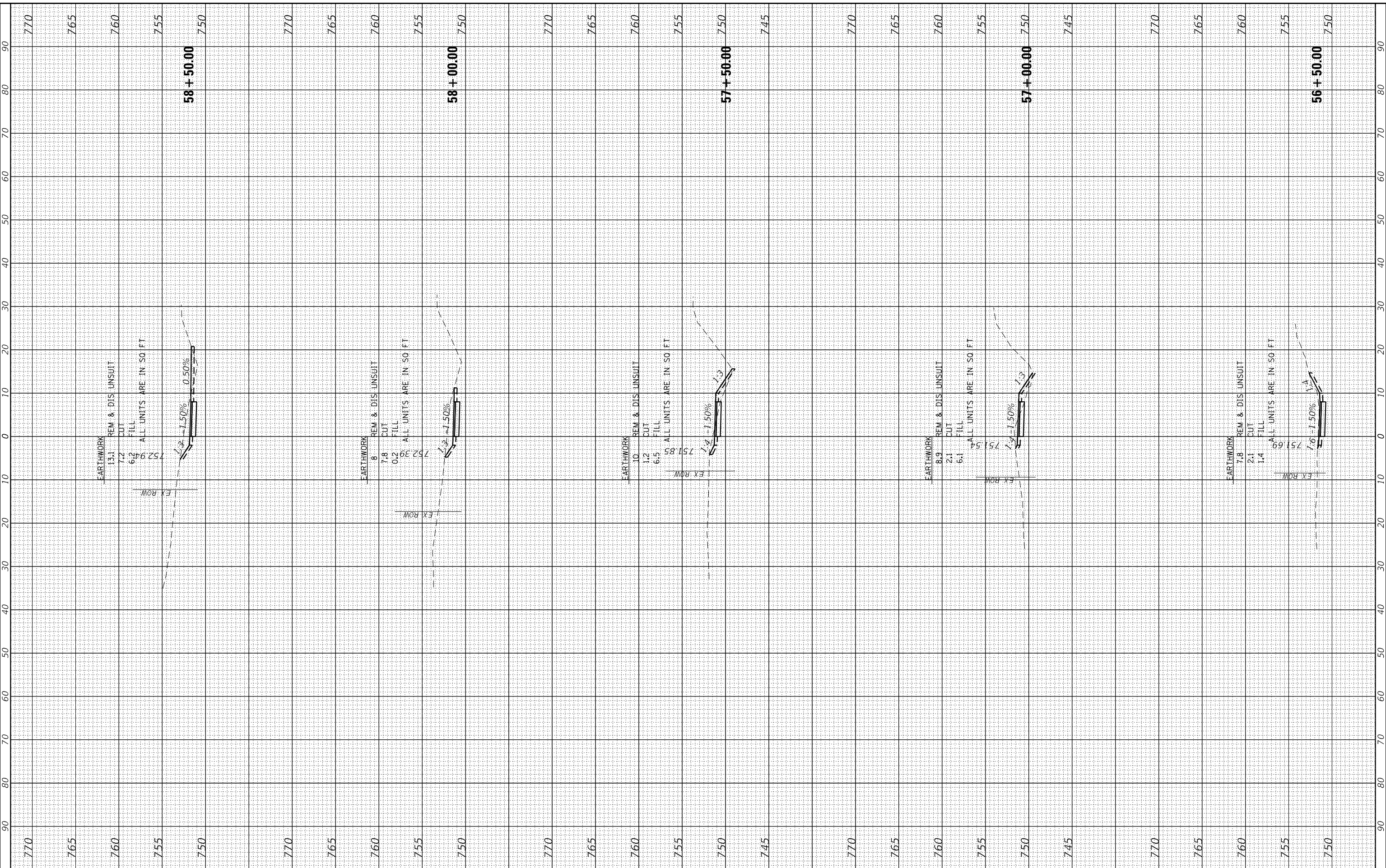

HRGreen
 HRGreen.com
 Illinois Professional Design Firm
 #184-001322

USER NAME = jstrzal	DESIGNED - MLZ	REVISED - XX/XX/XXXX
	DRAWN - DMS	REVISED - XX/XX/XXXX
PLOT SCALE = 20.0000' / in.	CHECKED - JJS	REVISED - XX/XX/XXXX
PLOT DATE = 10/11/2023	DATE -	REVISED - XX/XX/XXXX

**STATE OF ILLINOIS
 DEPARTMENT OF TRANSPORTATION**

**CROSS SECTIONS
 RIVERSIDE DRIVE**

SCALE: 10H:5V SHEET 11 OF 12 SHEETS STA 56+50.00 TO STA 58+50.00

F.A. RTE.	SECTION	COUNTY	TOTAL SHEETS	SHEET NO.
156	20-00016-00-R5	MCHENRY	73	72
ILLINOIS FED. AID PROJECT			CONTRACT NO. 61168	

FINAL SURVEY	SURVEYED	BY	DATE
NOTE BOOK	PLOTTED		
NO.	TEMPLATE		
	AREAS		
	CHECKED		

ORIGINAL SURVEY	SURVEYED	BY	DATE
NOTE BOOK	PLOTTED		
NO.	TEMPLATE		
	AREAS		
	CHECKED		

HRG PROJECT No: 21700
 FILE NAME: 20220110-200016-00-RS-Riverside.dgn
 PLOT DRIVER: C:\Program Files\Autodesk\AutoCAD 2022\Plot\Plotter\Plotter.dgn
 PLOT DATE: 10/11/2023

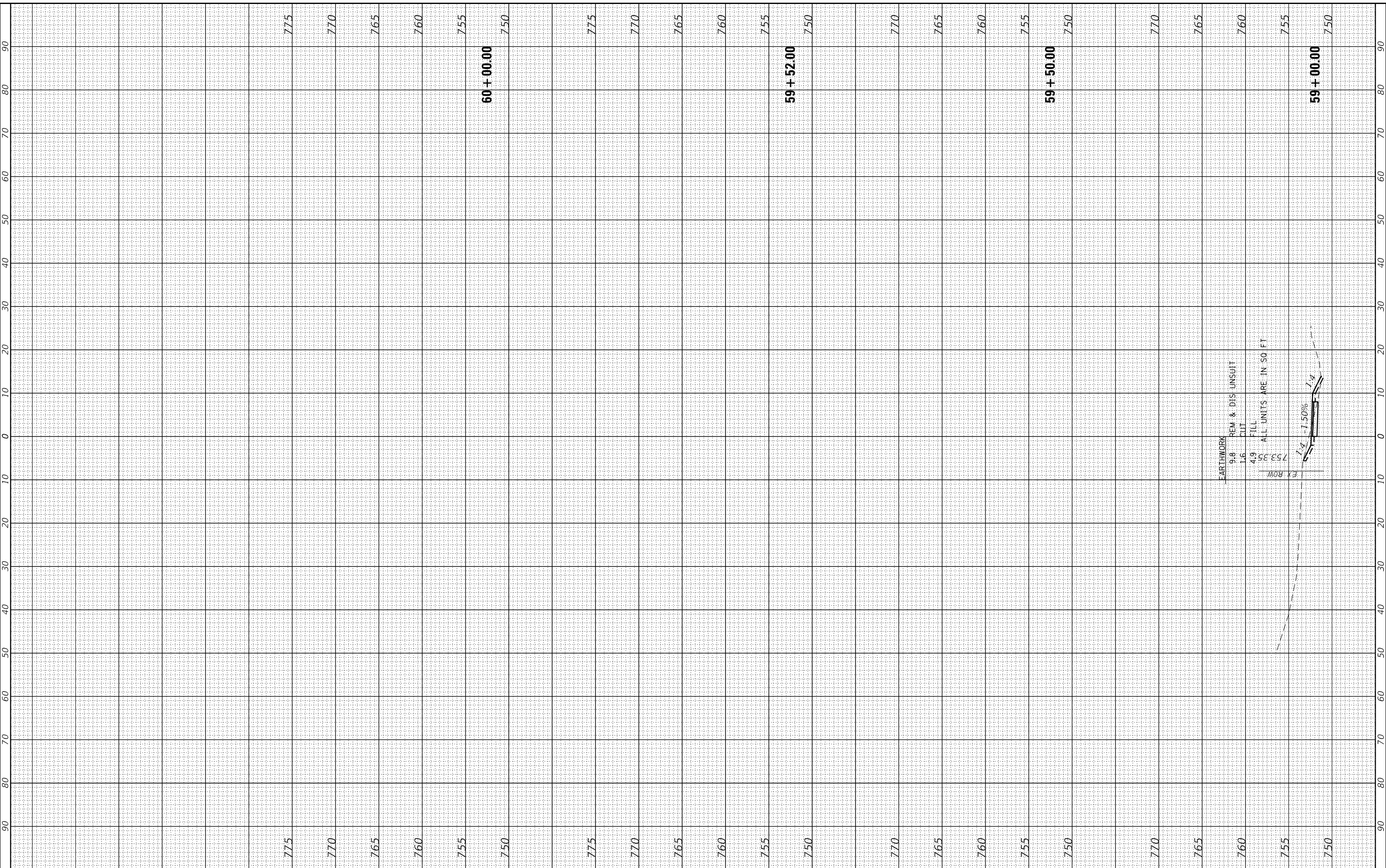

HRGreen
 HRGreen.com
 Illinois Professional Design Firm
 #184-001322

USER NAME = jstrzal	DESIGNED - MLZ	REVISED -
PLOT SCALE = 20.0000' / in.	DRAWN - DMS	REVISED - XX/XX/XXXX
PLOT DATE = 10/11/2023	CHECKED - JJS	REVISED - XX/XX/XXXX
	DATE -	REVISED - XX/XX/XXXX

**STATE OF ILLINOIS
 DEPARTMENT OF TRANSPORTATION**

CROSS SECTIONS RIVERSIDE DRIVE	
SCALE: 10H:5V	SHEET 12 OF 12 SHEETS
STA 59+00.00	TO STA 60+00.00

F.A. RTE. 156	SECTION 20-00016-00-R5	COUNTY MCHENRY	TOTAL SHEETS 73	SHEET NO. 73
			CONTRACT NO. 61168	
		ILLINOIS	FED. AID PROJECT	