

**TRAFFIC SIGNAL LEGEND**

- CONTROLLER
- SERVICE INSTALLATION
- SIGNAL HEAD OPTICALLY PROGRAMMED
- SIGNAL HEAD
- EMERGENCY VEHICLE SYSTEM DETECTOR, OPTICAL TYPE
- SIGNAL HEAD, PEDESTRIAN
- SIGNAL POST
- MAST ARM ASSEMBLY AND POLE, ALUMINUM
- MAST ARM ASSEMBLY AND POLE, STEEL
- HANDHOLE
- HEAVY DUTY HANDHOLE
- DOUBLE HANDHOLE
- G. S. CONDUIT IN TRENCH OR PUSHED
- RACEWAY FOR MAGNETIC DETECTOR, TYPE I OR TYPE II
- VEHICLE DETECTOR, NON-COMPENSATED MAGNETIC TYPE
- PEDESTRIAN PUSHBUTTON DETECTOR
- CONDUIT SPLICE
- CONCRETE JUNCTION BOX
- WOOD POLE
- SIGNAL FACE WITH BACKPLATE
- PREEMPTION INDICATOR LIGHT

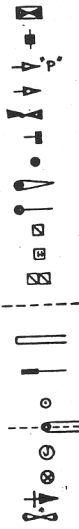

ROUTE	SECTION	COUNTY	TOTAL SHEETS	SHEET NO.
*		COOK	44	32
FED. AID PROJECT: 93-0065-00-BT				

**FOR INFORMATION ONLY**

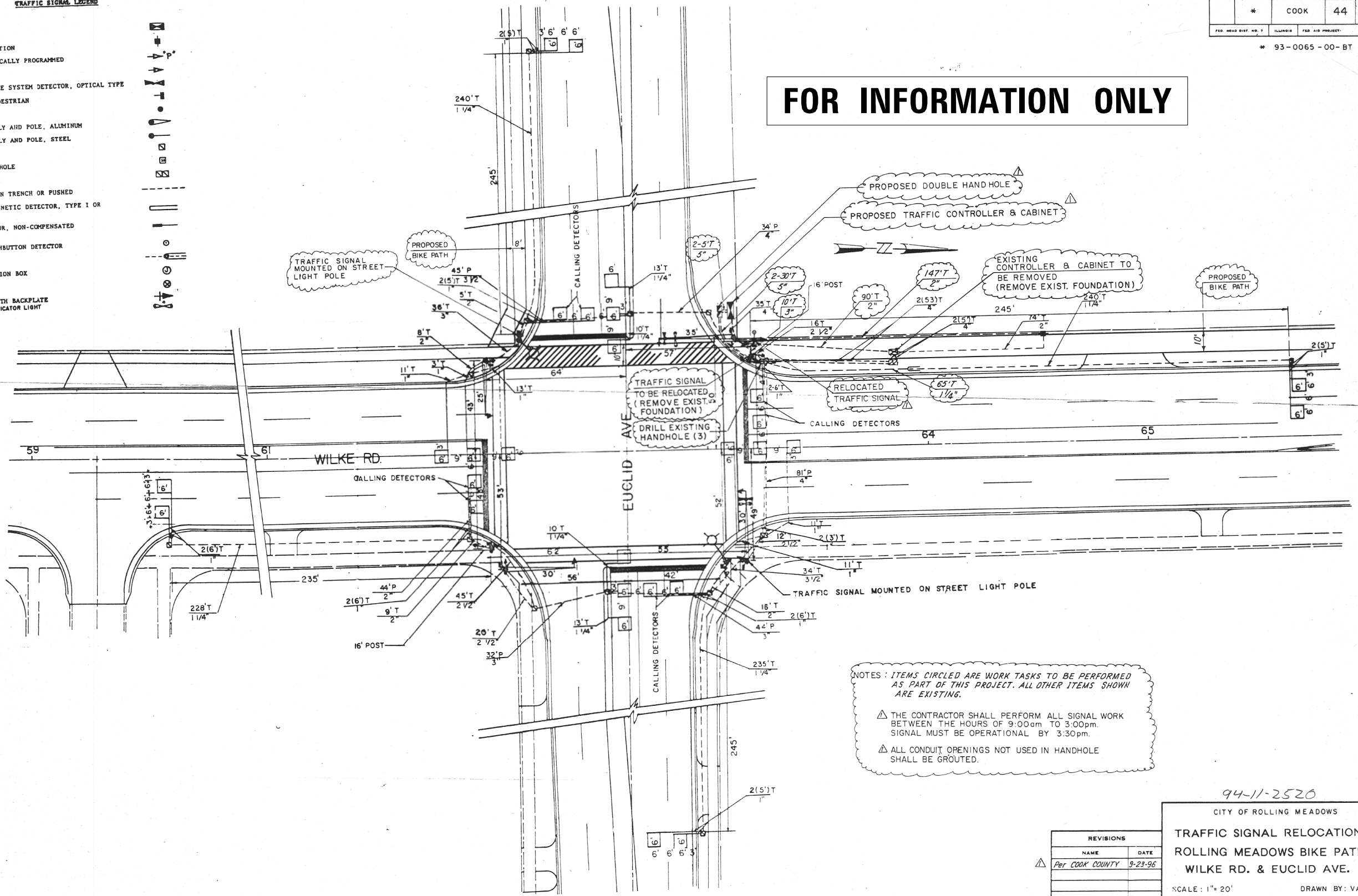

NOTES: ITEMS CIRCLED ARE WORK TASKS TO BE PERFORMED AS PART OF THIS PROJECT. ALL OTHER ITEMS SHOWN ARE EXISTING.

- ▲ THE CONTRACTOR SHALL PERFORM ALL SIGNAL WORK BETWEEN THE HOURS OF 9:00am TO 3:00pm. SIGNAL MUST BE OPERATIONAL BY 3:30pm.
- ▲ ALL CONDUIT OPENINGS NOT USED IN HANDHOLE SHALL BE GROUTED.

94-11-2520

CITY OF ROLLING MEADOWS  
**TRAFFIC SIGNAL RELOCATION**  
 ROLLING MEADOWS BIKE PATH  
 WILKE RD. & EUCLID AVE.  
 SCALE: 1" = 20'  
 DATE: 3-14-96  
 DRAWN BY: VAP  
 CHECKED BY: IAR

REVISIONS	
NAME	DATE
Per COOK COUNTY	9-23-96

### EXISTING CONTROLLER SEQUENCE

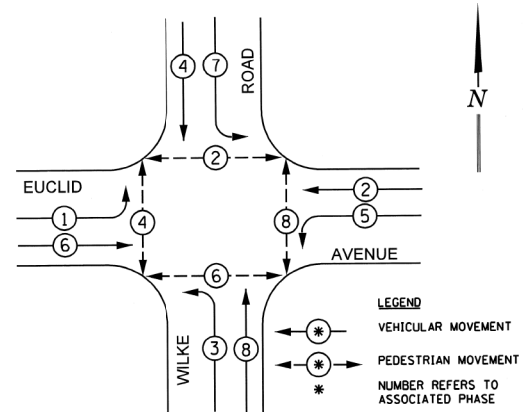

### EXISTING EMERGENCY VEHICLE PREEMPTION SEQUENCE

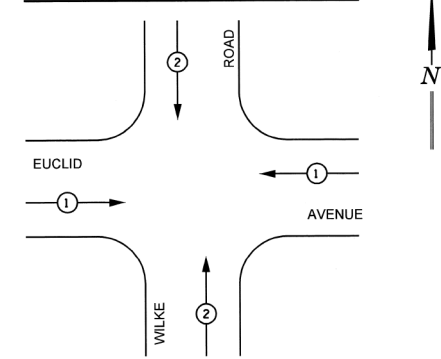

EXISTING EMERGENCY VEHICLE PREEMPTOR		
EMERGENCY VEHICLE PREEMPTOR	1	2
MOVEMENT	⇐	⇐

CCHD TRAFFIC SIGNAL INSTALLATION ELECTRICAL SERVICE REQUIREMENTS					
TYPE	NO. LAMPS	WATTAGE (INCAND.)	LED	% OPERATION	TOTAL WATTAGE
SIGNAL (RED)	16	x	17	x 0.50	136
(YELLOW)	16	x	25	x 0.25	100
(GREEN)	16	x	15	x 0.25	60
ARROW	8	x	12	x 0.10	9.6
PED. SIGNAL	8	x	25	x 1.00	200
CONTROLLER	1	x	100	x 1.00	100
VEHICLE DET.	12	x	5	x 1.00	60
FLASHER				x 0.50	
ENERGY COSTS TO:				TOTAL =	665.6
CALL CCHD FOR BILLING INFORMATION AT (312) 603-1730.					
ENERGY SUPPLY CONTACT: ComEd					
PHONE: (866)-639-3532					
COMPANY: ComEd					

### REMOVE EXISTING TRAFFIC SIGNAL EQUIPMENT

THE FOLLOWING EXISTING TRAFFIC SIGNAL EQUIPMENT SHALL BE REMOVED BY THE CONTRACTOR AND DISPOSED OF BY HIM OUTSIDE THE RIGHT-OF-WAY AT HIS EXPENSE. THE SALVAGE VALUE OF THE REMOVED EQUIPMENT SHALL BE REFLECTED IN THE CONTRACT BID PRICE.

QUANTITY	UNIT	DESCRIPTION
4	EACH	SIGNAL HEAD, 1-FACE, 3-SECTION
4	EACH	SIGNAL HEAD, 1-FACE, 5-SECTION
4	EACH	SIGNAL HEAD, 2-FACE, 1-3 SECTION, 1-5 SECTION
8	EACH	PEDESTRIAN SIGNAL HEAD, 1-FACE
8	EACH	PEDESTRIAN PUSH-BUTTON

### SIGNAL FACES

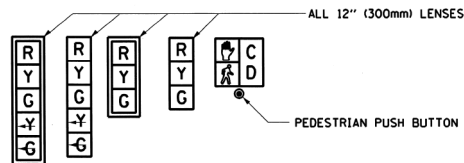

### SIGNAL LENSES

- R RED
- Y YELLOW
- G GREEN
- Y- YELLOW TURN INDICATOR
- G- GREEN TURN INDICATOR

### CABLE PLAN LEGEND

	PROPOSED	EXISTING
CONTROLLER CABINET		
SERVICE INSTALLATION		
8" (200mm) TRAFFIC SIGNAL SECTION		
12" (300mm) TRAFFIC SIGNAL SECTION		
12" (300mm) PEDESTRIAN SIGNAL SECTION		
2		
DENOTES NUMBER OF CONDUCTORS ALL CABLE NO. 14 EXCEPT AS INDICATED. ALL LOOP DETECTOR CABLE TO BE TWISTED AND SHIELDED.		
TELEPHONE INSTALLATION		
VEHICLE DETECTOR, INDUCTION LOOP		
SHIELDED & TWISTED		
EMERGENCY VEHICLE LIGHT DETECTOR		
CONFIRMATION BEACON		
OPTICOM CABLE, NO. 20		
16" (406mm) x 18" (457mm) PEDESTRIAN COUNTDOWN SIGNAL HEAD		
PUSHBUTTON DETECTOR		
SIGNAL FACE WITH BACKPLATE. "P" INDICATES PROGRAMMED HEAD.		
R Y G "P"		
GROUND ROD AT HANDHOLE (H), DOUBLE HANDHOLE (H), CONTROLLER (C), SERVICE (S), POST (P), OR MAST ARM POLE (MA).		
FIBER OPTIC CABLE, NO. 62.5/125 MULTIMODE 12 FIBERS AND SINGLE MODE 12 FIBERS		
UNINTERRUPTIBLE POWER SUPPLY (UPS)		

### SCHEDULE OF QUANTITIES

ITEM	UNIT	TOTAL
MAINTENANCE OF EXISTING TRAFFIC SIGNAL INSTALLATION	EACH	1
SIGNAL HEAD, LED, 1-FACE, 1-3 SECTION, BRACKET MOUNTED	EACH	4
SIGNAL HEAD, LED, 1-FACE, 1-5 SECTION, MAST ARM MOUNTED	EACH	4
SIGNAL HEAD, LED, 2-FACE, 1-3 SECTION, 1-5 SECTION, BRACKET MOUNTED	EACH	4
TRAFFIC SIGNAL BACKPLATE, LOUVERED, ALUMINUM	EACH	4
PEDESTRIAN COUNTDOWN SIGNAL HEAD, LED, 1-FACE, BRACKET MOUNTED	EACH	8
PEDESTRIAN PUSH-BUTTON	EACH	8
REMOVE EXISTING TRAFFIC SIGNAL EQUIPMENT	EACH	1
LOAD SWITCH	EACH	12

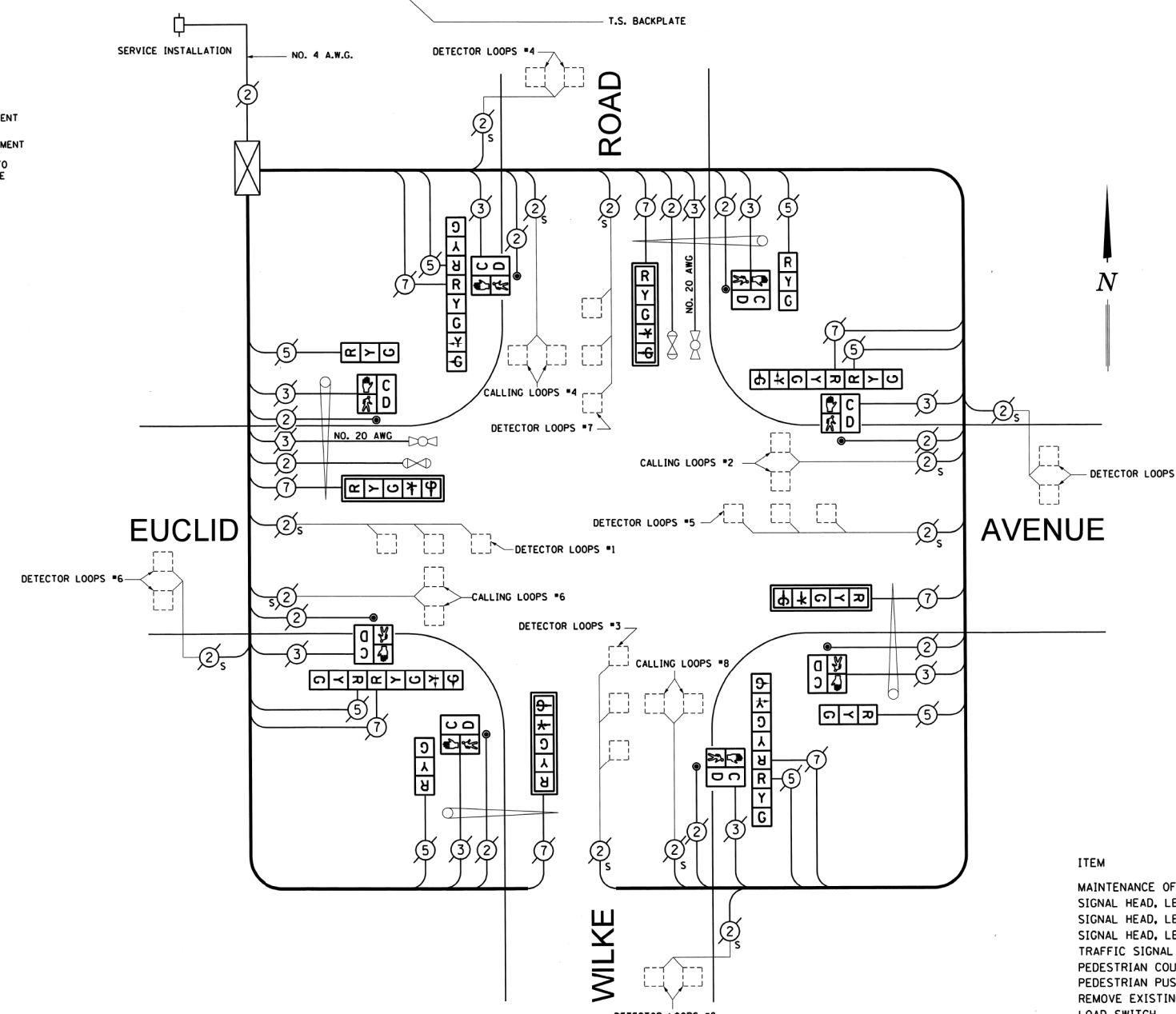

### CABLE PLAN NOT TO SCALE

**FOR INFORMATION ONLY**

B.C. TO CONTRACT

COUNTY OF COOK DEPARTMENT OF HIGHWAYS	
TRAFFIC SIGNAL INSTALLATION EUCLID AVENUE AND WILKE ROAD CABLE PLAN	
COMPUTED: <u>WLC</u>	APPROVED: _____ 20__
DRAWN: <u>CHK</u>	
CHECKED: <u>PLW/RJJ</u>	CHIEF ENGINEER

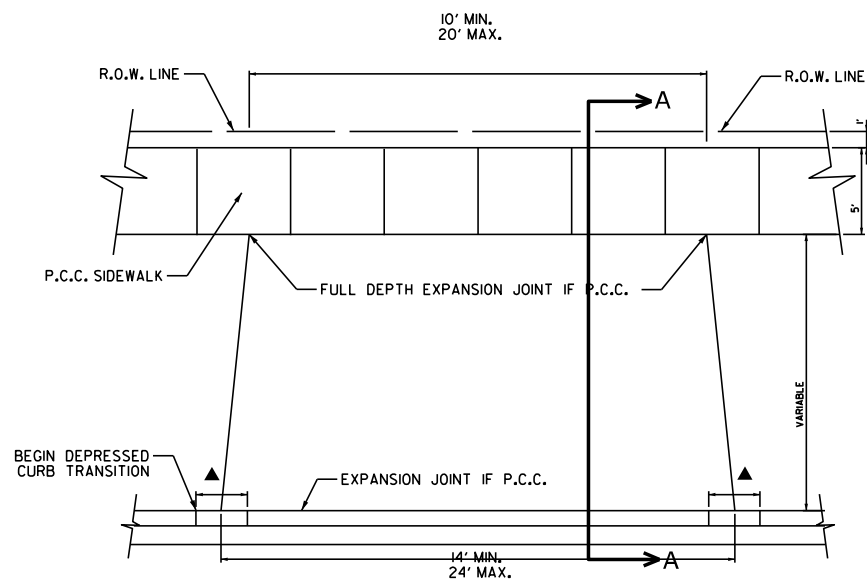

- ▲ - TRANSITION FROM FULL CURB IN 2 LINEAL FEET
- DRIVEWAY APPROACH SHALL MEET CURB AND GUTTER AT A POINT BETWEEN FULL CURB AND ONE-HALF CURB HEIGHT.
- DRIVEWAY FLARE SHALL BE SYMMETRIC ABOUT THE DRIVEWAY CENTERLINE UNLESS OTHERWISE APPROVED BY THE DIRECTOR OF PUBLIC WORKS.

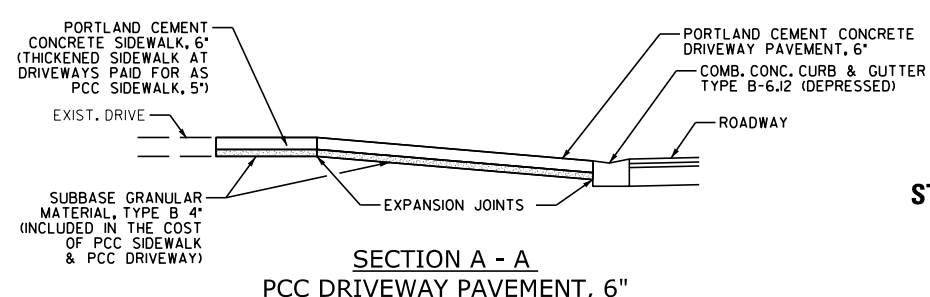
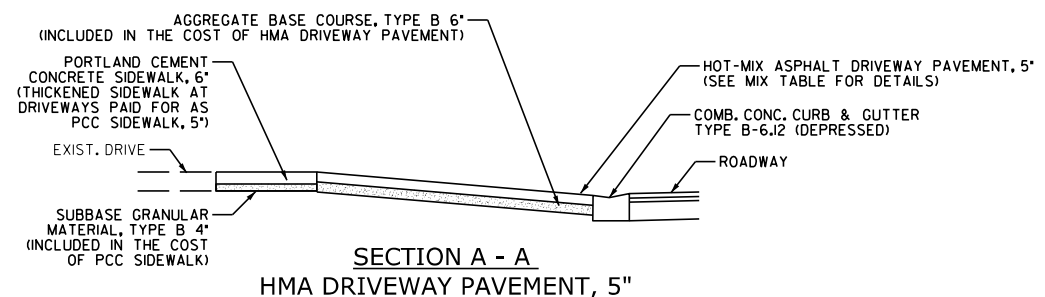

**DRIVEWAY DETAILS**

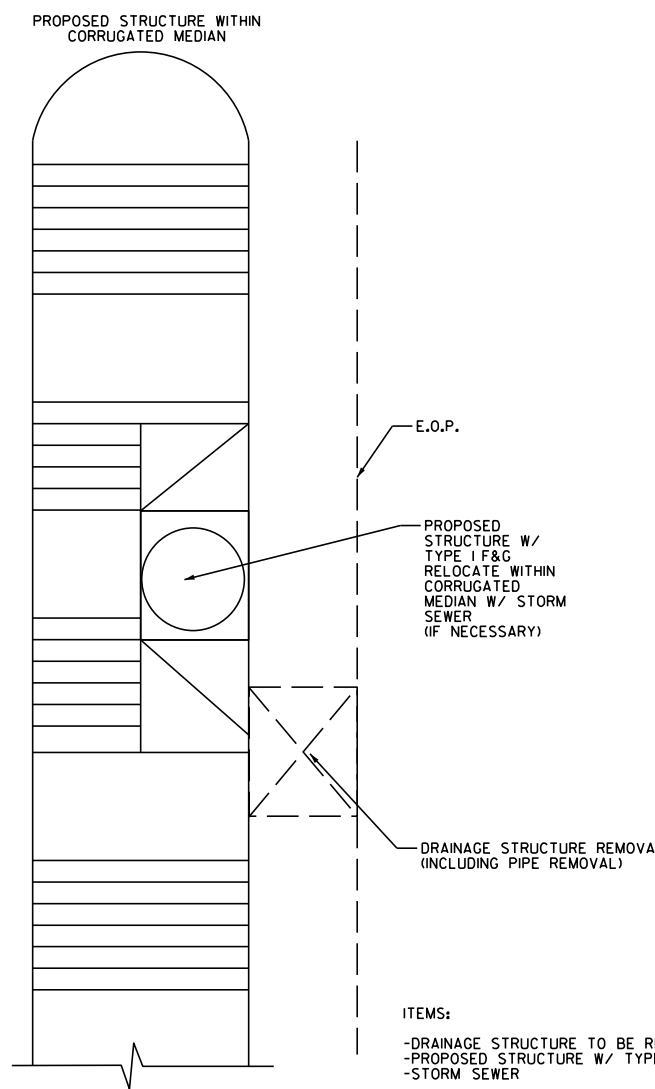

**STRUCTURE REMOVAL / PROPOSED STRUCTURE WITHIN CORRUGATED MEDIAN DETAIL**

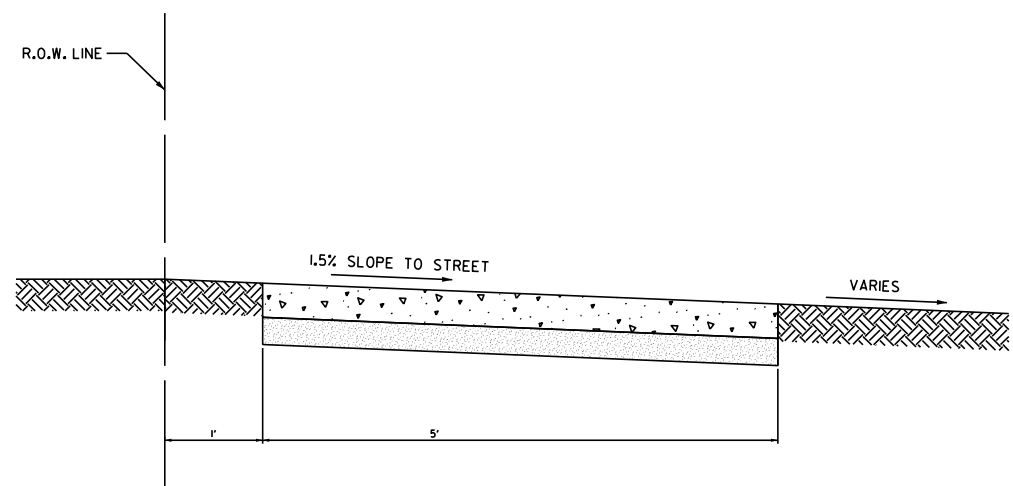

**NOTES:**  
SIDEWALK THROUGH DRIVEWAYS SHALL BE 6" THICK. ALL SIDEWALKS SHALL HAVE CONTRACTION JOINTS AT 5' INTERVALS AND EXPANSION JOINTS AT 25' INTERVALS.

**SIDEWALK DETAIL**

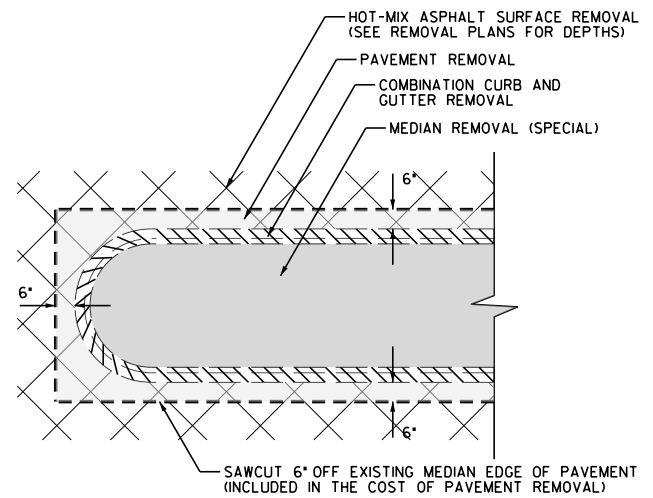

**NOTE:** CORRUGATED MEDIANS AND/OR MEDIANS WITHIN PAVEMENT SECTIONS THAT CONTAIN AN EXISTING PCC BASE SHALL BE REMOVED TO THE EDGE OF PAVEMENT, AND WILL NOT REQUIRE SAWCUTTING 6" OFF THE EXISTING MEDIAN EDGE AS SHOWN ABOVE

**CURBED ASPHALT MEDIAN REMOVAL DETAIL**

FILE NAME =	USER NAME = rhowellindgren	DESIGNED - GR	REVISED -
N:\Arlington Heights\220543\Civil\DET.220543.sht		DRAWN - PM	REVISED -
Default	PLOT SCALE = 28"	CHECKED - GR	REVISED -
	PLOT DATE = 10/2/2023	DATE - 10/2/2023	REVISED -

**STATE OF ILLINOIS  
DEPARTMENT OF TRANSPORTATION**

**NEW WILKE ROAD  
CONSTRUCTION DETAILS**

SCALE: 20' SHEET OF SHEETS STA. TO STA.

M.U.N. RTE.	SECTION	COUNTY	TOTAL SHEETS	SHEET NO.
2134	22-00217-00-RS	COOK	136	103
<b>CONTRACT NO. 61J73</b>				
ILLINOIS FED. AID PROJECT				

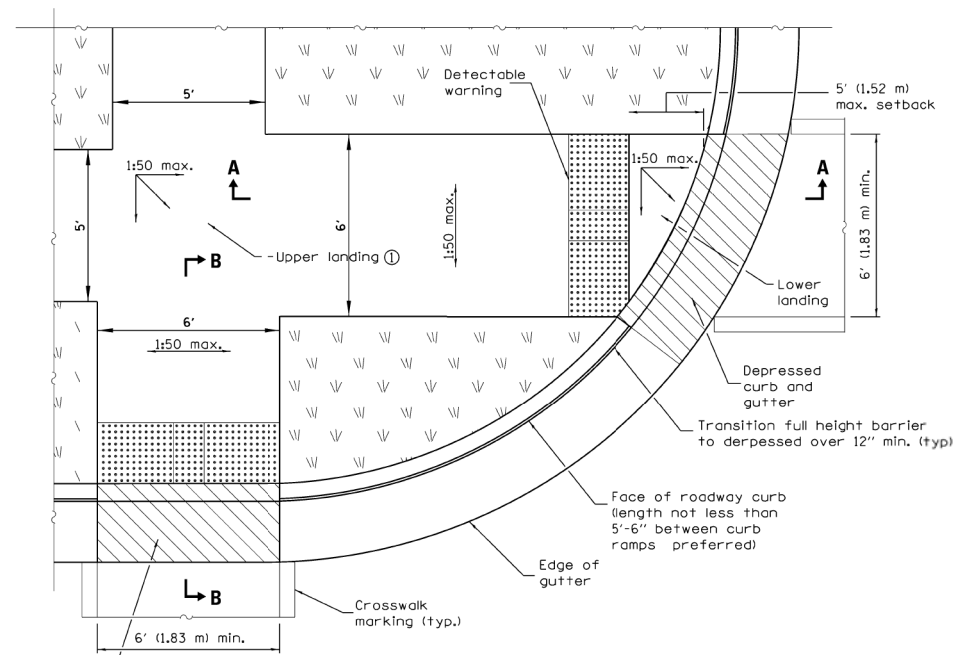

**RAMPS IN LANDSCAPED AREA  
SETBACK ≤ 5'**

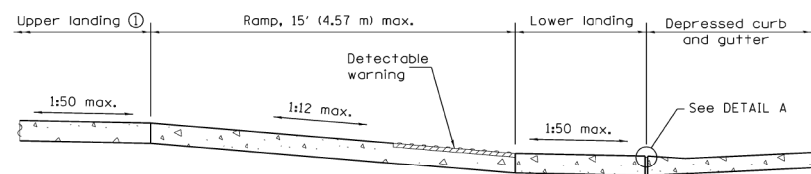

**SECTION A-A**

① Upper landing not required for ramp slopes flatter than 1:20.

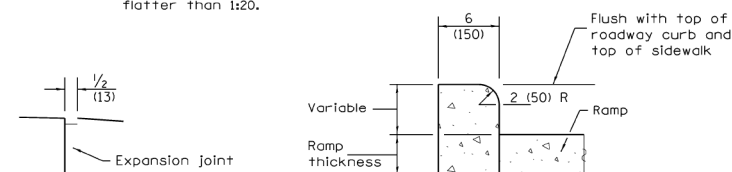

**SIDE CURB DETAIL**

To be used only as directed by the Engineer

**DETAIL A**

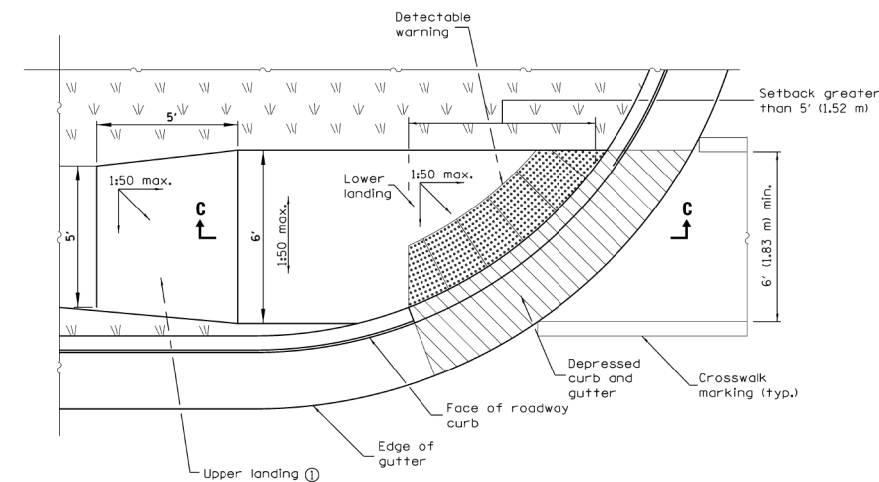

**RAMP IN LANDSCAPED AREA  
SETBACK > 5'**

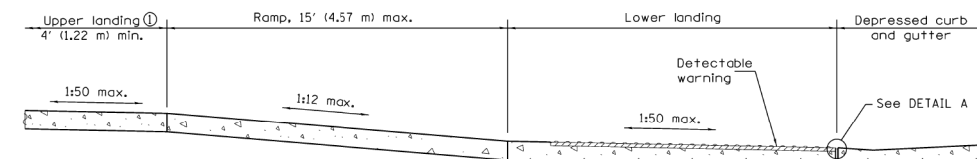

**SECTION C-C**

① Upper landing not required for ramp slopes flatter than 1:20.

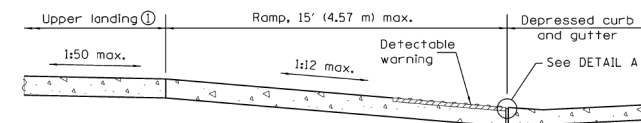

**SECTION B-B**

① Upper landing not required for ramp slopes flatter than 1:20.

**GENERAL NOTES**

All slope ratios are expressed as units of vertical displacement to units of horizontal displacement (V:H).

Where 1:50 maximum slope is shown, 1:64 is preferred.

See Standard 606001 for details of depressed curb adjacent to curb ramp.

All dimensions are in inches (millimeters) unless otherwise shown.

**ADA RAMP DETAILS**

**FOR ADA RAMPS  
WITHIN THE CITY OF  
ROLLING MEADOWS**

FILE NAME =	USER NAME = rhowellindgren	DESIGNED - GR	REVISED -
N:\Arlington Heights\220543\Civil\DETL.220543.sht		DRAWN - PM	REVISED -
Default	PLOT SCALE = 28"	CHECKED - GR	REVISED -
	PLOT DATE = 10/2/2023	DATE - 10/2/2023	REVISED -

**STATE OF ILLINOIS  
DEPARTMENT OF TRANSPORTATION**

**NEW WILKE ROAD  
CONSTRUCTION DETAILS**

SCALE: 20' SHEET OF SHEETS STA. TO STA.

M.U.N. RTE.	SECTION	COUNTY	TOTAL SHEETS	SHEET NO.
2134	22-00217-00-RS	COOK	136	104
<b>CONTRACT NO. 61J73</b>				
ILLINOIS FED. AID PROJECT				

AUTOCAD2006

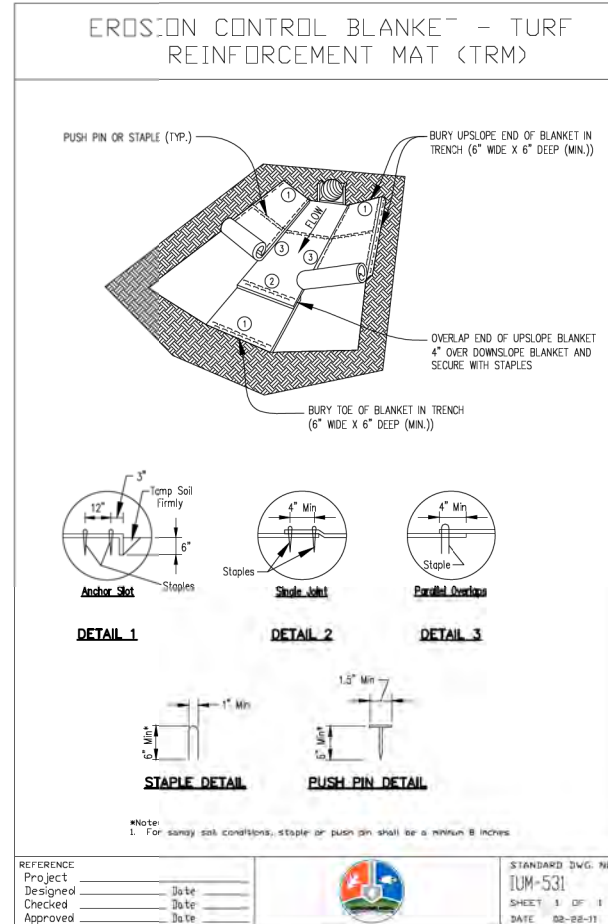
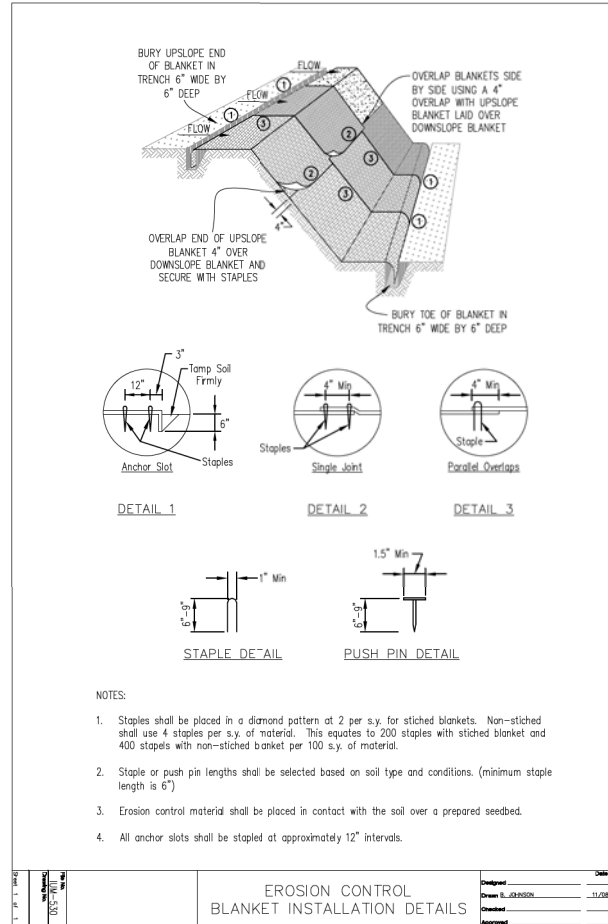

AUTOCAD2006

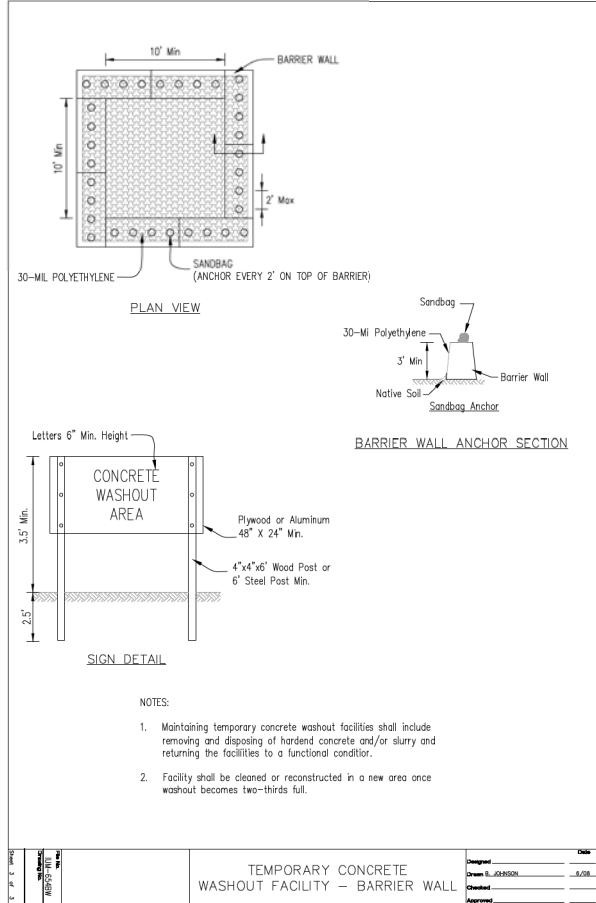

AUTOCAD2006

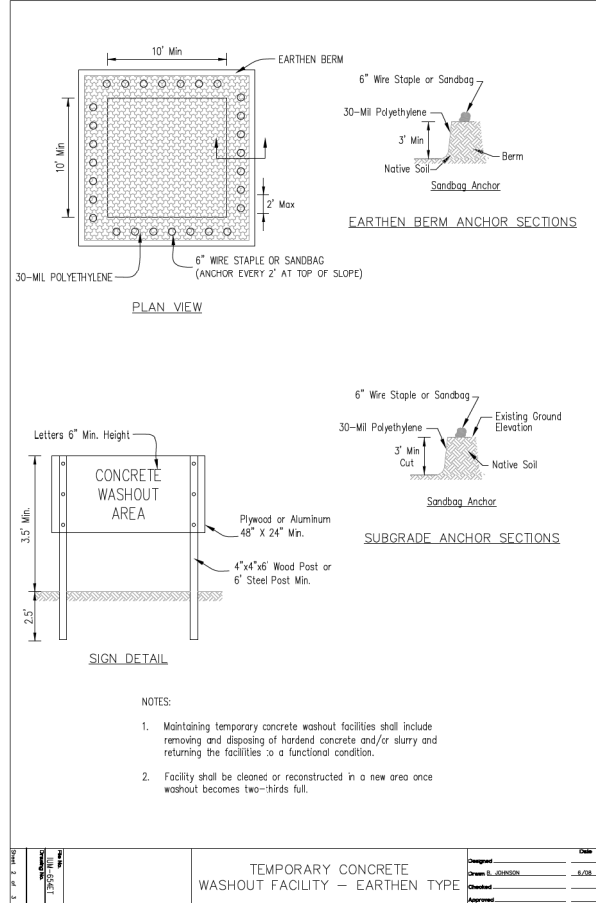

AUTOCAD2006

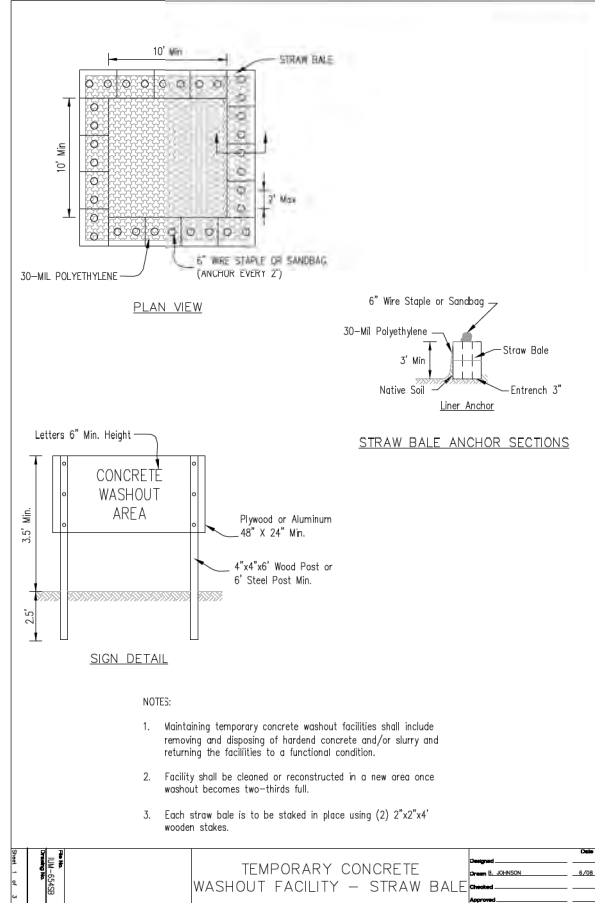

- NOTES:**
1. EXACT LOCATIONS TO BE DETERMINED IN THE FIELD BY THE ENGINEER.
  2. CONCRETE WASHOUTS AND TEMPORARY SOIL STOCKPILES SHALL NOT BE LOCATED IN THE FLOODPLAIN, FLOODWAY, WETLAND, OR BUFFER.
  3. CONCRETE WASHOUTS SHALL BE INCIDENTAL TO THE COST OF THE PROJECT.
  4. EXISTING ALLEYWAY ENTRANCES SHALL BE UTILIZED AS STABILIZED CONSTRUCTION ENTRANCES AND SHALL MEET THE STANDARDS OF THE ILLINOIS URBAN MANUAL STABILIZED CONSTRUCTION ENTRANCE DETAILS ON THIS SHEET, IL-630.

FILE NAME : N:\Arlington Heights\220543\Civil\220543	USER NAME : rhowellindgren	DESIGNED - GR	REVISED -	<b>STATE OF ILLINOIS DEPARTMENT OF TRANSPORTATION</b>	<b>NEW WILKE ROAD EROSION CONTROL DETAILS</b>			M.I.N. RTE.	SECTION	COUNTY	TOTAL SHEETS	SHEET NO.	
Default	ECP DET 01.sht	DRAWN - PM	REVISED -		SCALE: 2'	SHEET 1	OF 2 SHEETS	STA.	TO STA.	COOK	136	105	
	PLOT SCALE = 2'	CHECKED - GR	REVISED -										
	PLOT DATE = 10/2/2023	DATE - 10/2/2023	REVISED -										
CONTRACT NO. 61J73													
ILLINOIS FED. AID PROJECT													

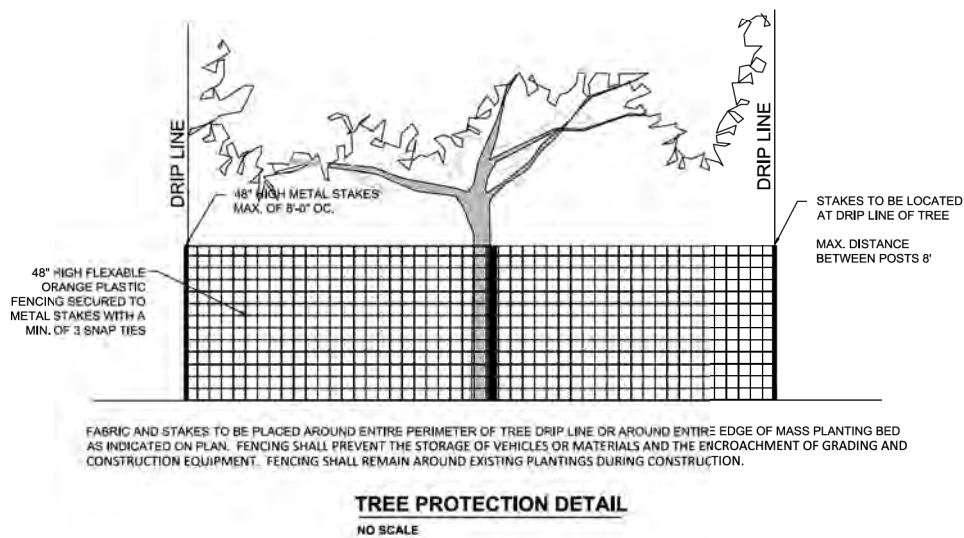
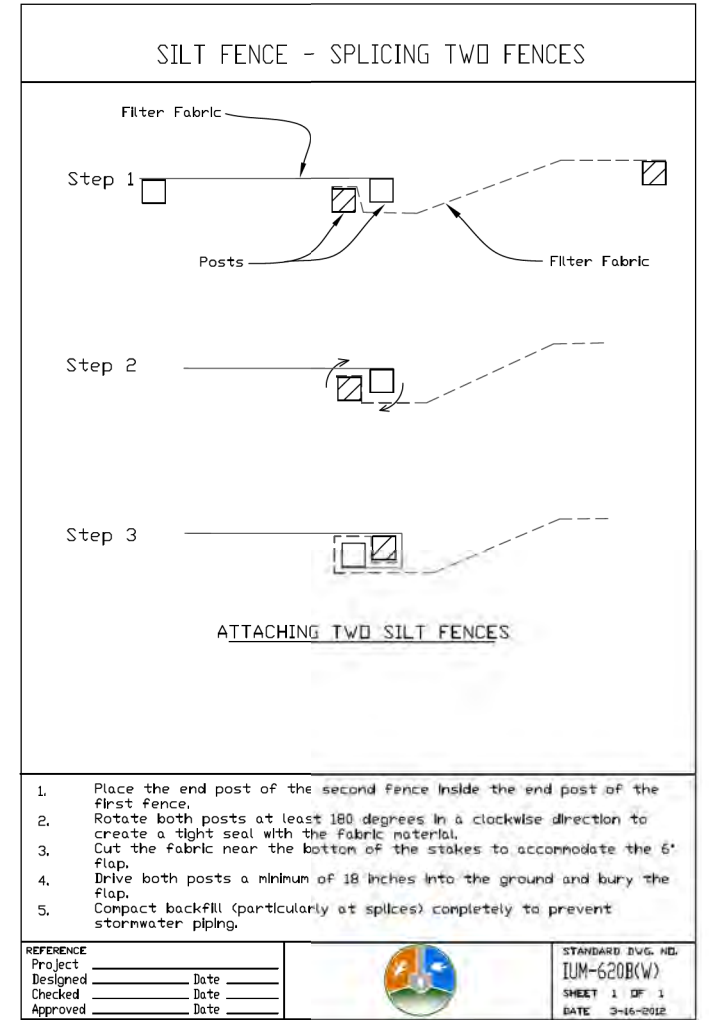
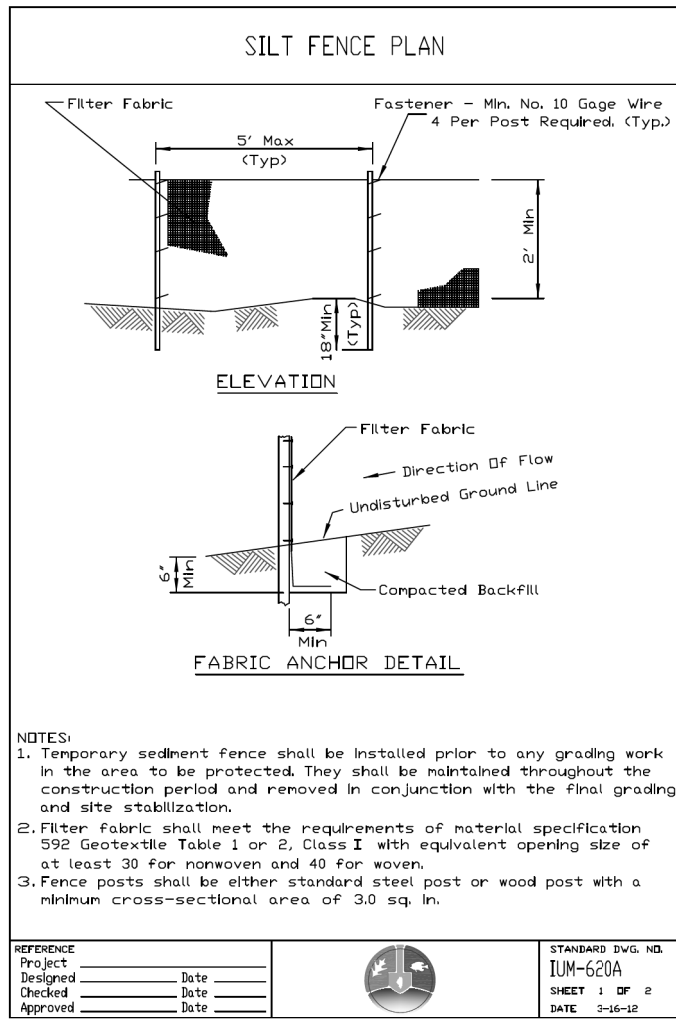
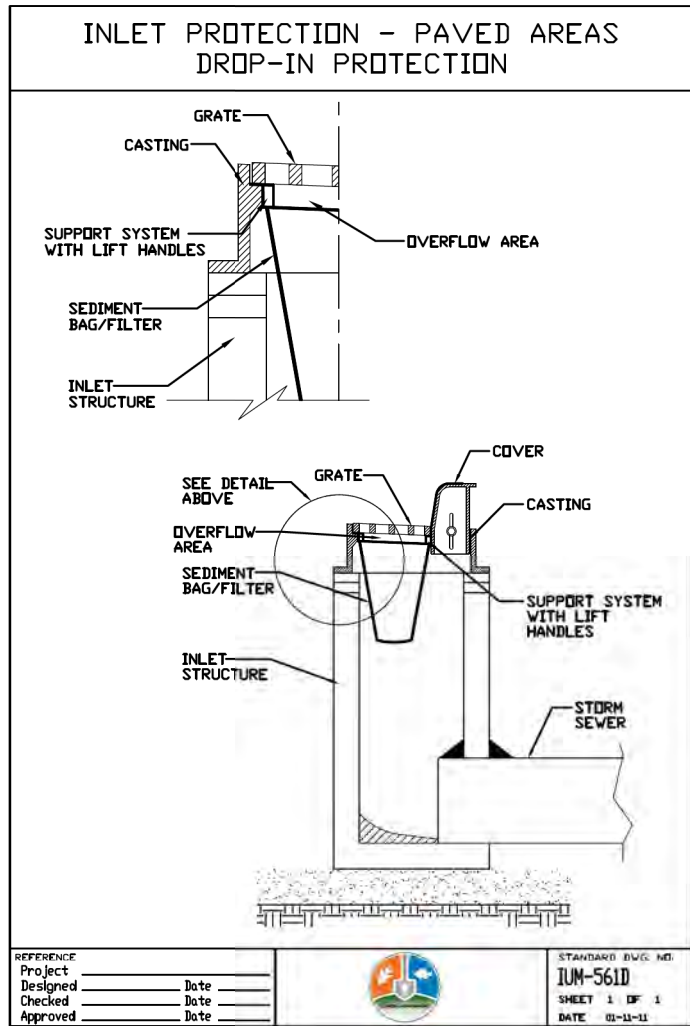

NOTE: PAID FOR AS 'TREE TRUNK PROTECTION' AND 'TREE ROOT PRUNING'.

FILE NAME =	USER NAME = rhowellindgren	DESIGNED - GR	REVISED -	<b>STATE OF ILLINOIS DEPARTMENT OF TRANSPORTATION</b>	<b>NEW WILKE ROAD EROSION CONTROL DETAILS</b>	M.U.N. RTE.	SECTION	COUNTY	TOTAL SHEETS	SHEET NO.	
	N:\Arlington Heights\220543\Civil\220543 - ECP DET 02.sht	DRAWN - PM	REVISED -			2134	22-00217-00-RS	COOK	136	106	
Default	PLOT SCALE = 2"	CHECKED - GR	REVISED -			<b>CONTRACT NO. 61J73</b>					
	PLOT DATE = 10/2/2023	DATE - 10/2/2023	REVISED -			SCALE: 2'	SHEET 2 OF 2 SHEETS	STA.	TO STA.	ILLINOIS FED. AID PROJECT	

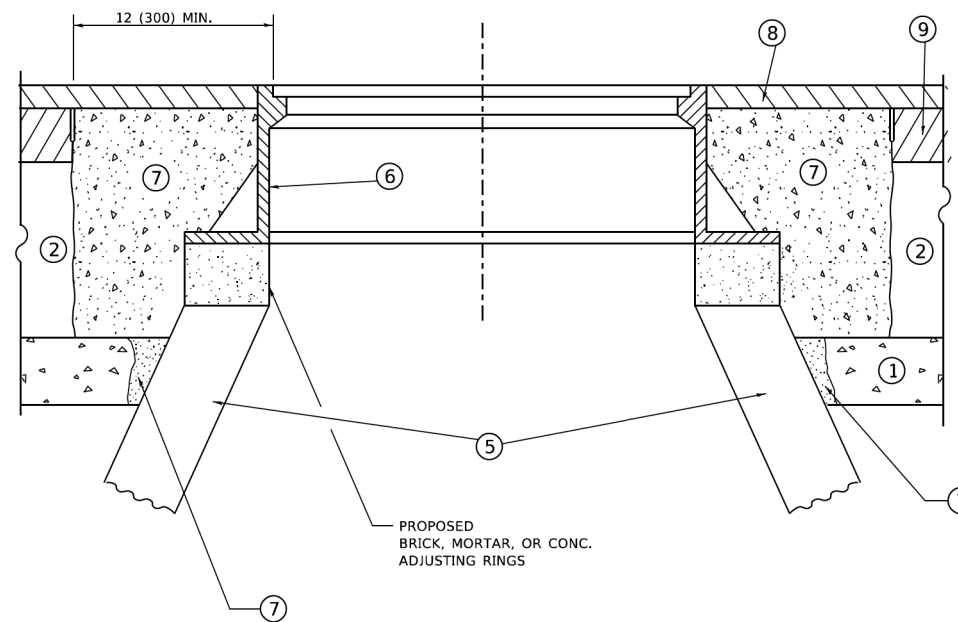
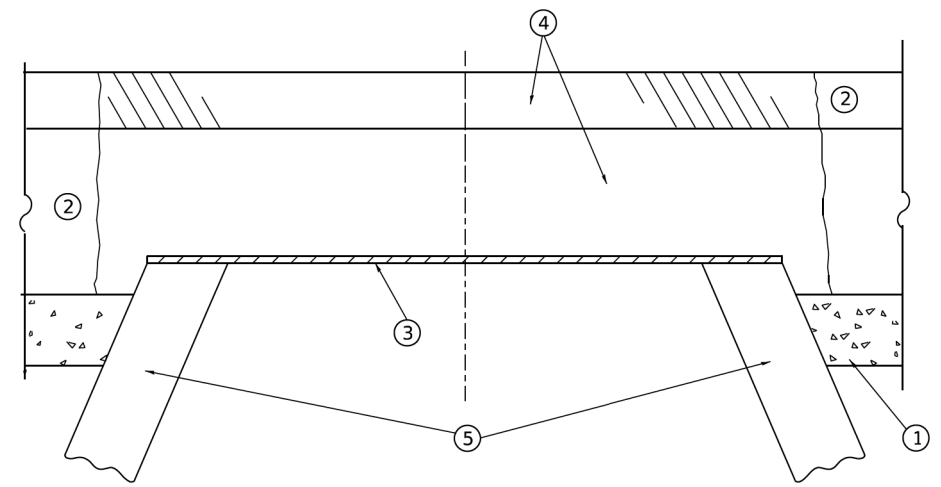

**DETAILS FOR FRAMES AND LIDS ADJUSTMENT  
WITH MILLING**

**CONSTRUCTION PROCEDURES**

**STAGE 1 (BEFORE PAVEMENT MILLING)**

- A) REMOVE A MINIMUM OF 12 (300) OF THE PAVEMENT FROM AROUND THE STRUCTURE.
- B) REMOVE THE EXISTING FRAME AND LID FROM THE STRUCTURE.
- C) COVER THE STRUCTURE OPENING WITH A 36 (900) DIAMETER METAL PLATE.
- D) BACKFILL WITH CRUSHED STONE AND HMA SURFACE MIX APPROVED BY THE ENGINEER. (MIN. 1 1/2 (40) HMA TO REMAIN AFTER MILLING).

**STAGE 2 (AFTER PAVEMENT MILLING)**

- A) REMOVE THE HMA SURFACE MIX AND CRUSHED STONE.
- B) INSTALL THE FRAME AND LID; ADJUST THE FRAME TO ITS FINAL SURFACE ELEVATION.
- C) THE SURROUNDING SPACE SHALL BE FILLED WITH CLASS\*PP-1 CONCRETE TO THE ELEVATION OF THE SURFACE OF THE EXISTING BASE COURSE OR THE BINDER COURSE.

\* UNLESS OTHERWISE SPECIFIED IN THE PLANS.

THE PROCEDURE EXPLAINED ABOVE SHALL CONFORM TO THE APPLICABLE PORTIONS OF SECTIONS 353, 406, 602, AND 603 OF THE STANDARD SPECIFICATIONS EXCEPT THAT "THE CONTRACTOR SHALL ADJUST THE STRUCTURES TO THE FINISHED PAVEMENT ELEVATION NO MORE THAN 5 CALENDAR DAYS PRIOR TO PLACEMENT OF THE FINAL LIFT OF SURFACE UNLESS APPROVED BY THE ENGINEER."

**LEGEND**

- |  |                               |
|--|-------------------------------|
| ① SUB-BASE GRANULAR MATERIAL                 | ⑥ FRAME AND LID (SEE NOTES)   |
| ② EXISTING PAVEMENT                          | ⑦ CLASS*PP-1 CONCRETE         |
| ③ 36 (900) DIAMETER METAL PLATE              | ⑧ PROPOSED HMA SURFACE COURSE |
| ④ PROPOSED CRUSHED STONE AND HMA SURFACE MIX | ⑨ PROPOSED HMA BINDER COURSE  |
| ⑤ EXISTING STRUCTURE                         |                               |

**LOCATION OF STRUCTURES**

THE CONTRACTOR WILL BE REQUIRED TO KEEP A RECORD OF THE LOCATIONS OF THE BURIED STRUCTURES ACCORDING TO THE STATION AND DISTANCE LEFT OR RIGHT OF THE CENTERLINE OF PAVEMENT. UPON COMPLETION OF THE WORK, THE CONTRACTOR WILL DELIVER THE RECORD TO THE ENGINEER.

**BASIS OF PAYMENT**

1. REMOVING FRAMES AND LIDS ON DRAINAGE AND UTILITY STRUCTURES IN THE PAVEMENT PRIOR TO MILLING, AND ADJUSTING TO FINAL GRADE PRIOR TO PLACING THE SURFACE COURSE, WILL BE PAID FOR AT THE CONTRACT UNIT PRICE EACH FOR "FRAMES AND LIDS TO BE ADJUSTED (SPECIAL)."
2. THIS WORK WILL NOT BE PAID FOR WHEN DRAINAGE AND UTILITY STRUCTURES ARE SPECIFIED FOR PAYMENT AS STRUCTURE RECONSTRUCTION.
3. NEW FRAMES AND LIDS, WHEN SPECIFIED, WILL BE PAID FOR SEPARATELY.
4. WHEN STRUCTURES ARE TO BE ADJUSTED OR RECONSTRUCTED, THE LOWERING AND RAISING OF THE FRAMES AND LIDS WILL NOT BE PAID FOR SEPARATELY BUT WILL BE INCLUDED IN THE COST OF THE CORRESPONDING PAY ITEM.

ALL DIMENSIONS ARE IN INCHES (MILLIMETERS) UNLESS OTHERWISE SHOWN

**NOTES**

1. EXISTING BROKEN FRAMES AND LIDS SHALL BE REMOVED AND DISPOSED OF BY THE CONTRACTOR AND SHALL BE REPLACED AS DIRECTED BY THE ENGINEER. REPLACEMENT FRAMES AND LIDS WILL BE PAID FOR IN ACCORDANCE WITH ARTICLE 109.04 OF THE STANDARD SPECIFICATIONS UNLESS A SEPARATE PAY ITEM HAS BEEN PROVIDED.
2. IF THE EXISTING LIDS ARE OPEN, THE FRAME WILL BE ADJUSTED TO THE ELEVATION OF THE MILLED PAVEMENT SURFACE PRIOR TO THE MILLING OPERATION. THE FRAME WILL NOT BE REMOVED AND COVERED BY THE METAL PLATE.
3. CITY OF CHICAGO CASTINGS ARE THE PROPERTY OF THE CITY AND THE CONTRACTOR SHALL NOTIFY THE CITY FOR REMOVAL AND DISPOSITION OF THE CASTINGS.
4. THE METAL PLATE USED TO COVER THE STRUCTURE SHALL REMAIN THE PROPERTY OF THE CONTRACTOR.

MODEL: Default  
FILE: h:\miller\pavmill@pw\_bentley.com\PROJECTS\Documents\DOT\_Offices\Bentley\PROJECTS\Bentley\2134\CADD\Bentley\CAD\Sheets\B08.dgn

USER NAME = Lawrence,DeManche	DESIGNED - R. SHAH	REVISED - R. BORO 01-01-07
	DRAWN -	REVISED - R. BORO 03-09-11
PLOT SCALE = 100.0000' / in.	CHECKED -	REVISED - R. BORO 12-06-11
PLOT DATE = 11/18/2022	DATE - 10-25-94	REVISED - K. SMITH 11-18-22

**STATE OF ILLINOIS  
DEPARTMENT OF TRANSPORTATION**

**DETAILS FOR  
FRAMES AND LIDS ADJUSTMENT WITH MILLING**

SCALE: NONE SHEET 1 OF 1 SHEETS STA. TO STA.

M.U.N. RTE. 2134	SECTION 22-00217-00-RS	COUNTY COOK	TOTAL SHEETS 136	SHEET NO. 107
BD600-03 (BD-08)		CONTRACT NO. 61J73		
ILLINOIS FED. AID PROJECT				

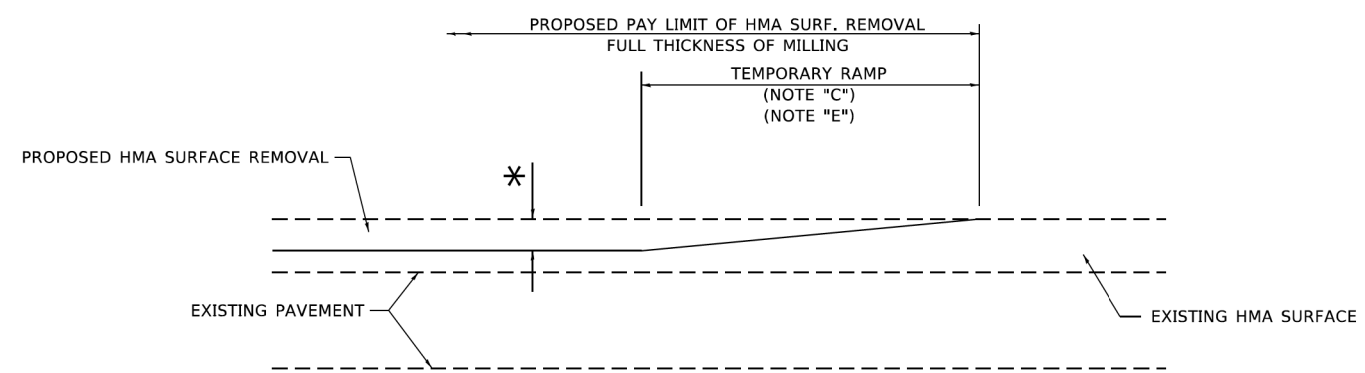

**MILLED TEMPORARY RAMP**  
(FOR BUTT JOINT AND HMA TAPER SEE DETAIL BELOW)

**OPTION 1**

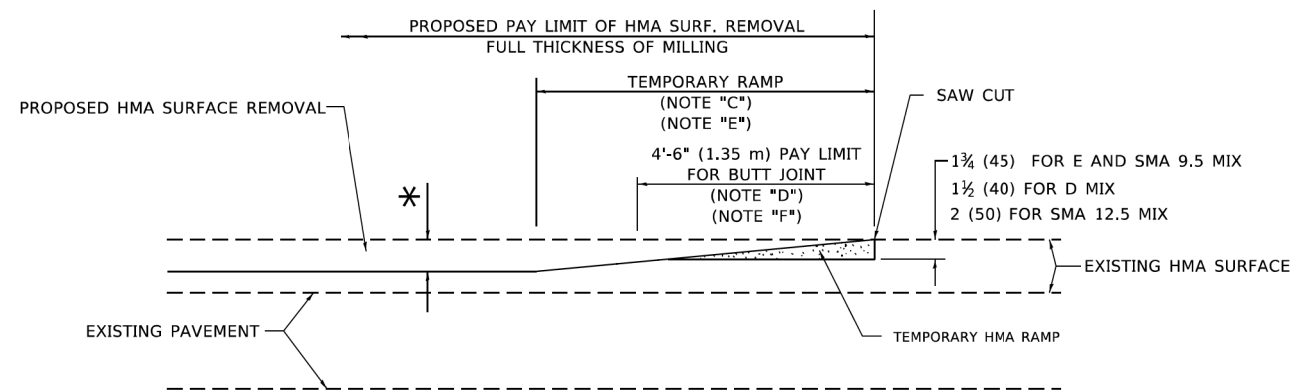

**HMA CONSTRUCTED TEMPORARY RAMP**  
(FOR BUTT JOINT AND HMA TAPER SEE DETAIL BELOW)

**OPTION 2**

**TYPICAL TEMPORARY RAMP**

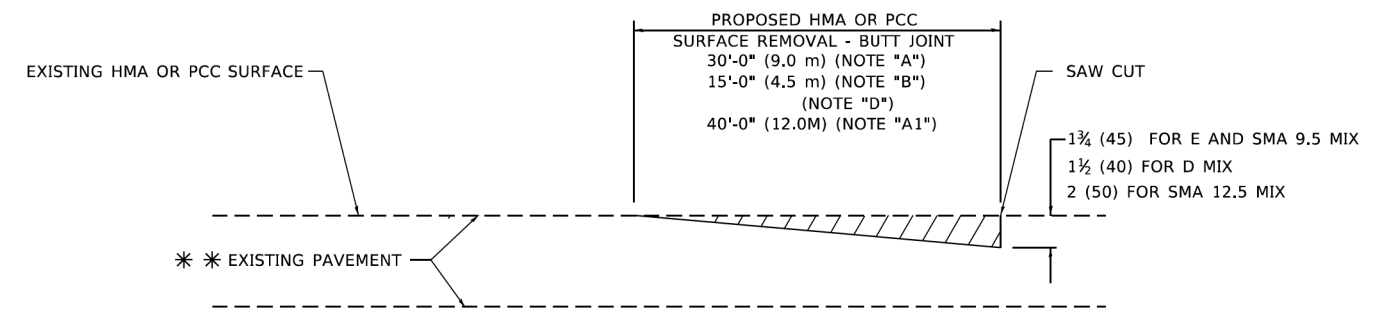

**BUTT JOINT DETAIL**

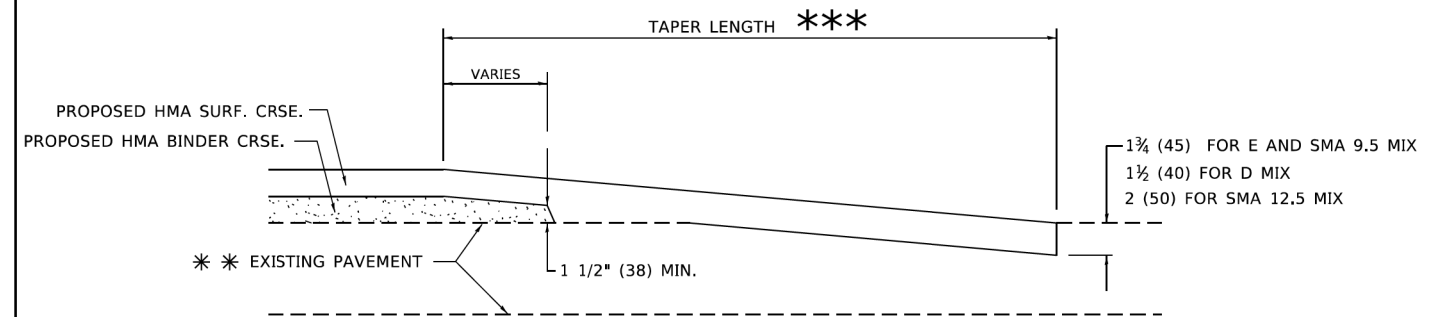

**HMA TAPER DETAIL**

**TYPICAL BUTT JOINT AND HMA TAPER FOR RESURFACING ONLY**

\*\*\* PC CONCRETE, HMA OR HMA RESURFACED PAVEMENT.

**GENERAL NOTES**

- A. MAINLINE ARTERIAL ROADWAYS AND MAJOR SIDE ROADS.
- A1. INTERSTATES
- B. MINOR SIDE ROADS.
- C. THE TEMP. RAMP SHALL BE CONSTRUCTED IMMEDIATELY UPON REMOVAL OF THE EXISTING HMA SURFACE.
- D. THE BUTT JOINT SHALL BE CONSTRUCTED IMMEDIATELY PRIOR TO PLACING THE PROPOSED HMA COURSES.
- E. TAPER THE TEMP. RAMP AT A RATE OF 3' - 4" (1.02m) PER 1 INCH (25 mm) OF MILLING THICKNESS.  
\* SEE TYPICAL SECTIONS FOR MILLING THICKNESS.
- F. SEE ARTICLE 406.08 AND 406.14 OF THE STANDARD SPECIFICATIONS FOR "HMA AND/OR PCC SURFACE REMOVAL, BUTT JOINT".  
\*\*\* 20'-0" (6.1 m) PER 1 (25) RESURFACING (NOTE "A")  
10'-0" (3.0 m) PER 1 (25) RESURFACING (NOTE "B")

**BASIS OF PAYMENT**

- 1. THE BUTT JOINT WILL BE PAID FOR AT THE CONTRACT UNIT PRICE PER SQUARE YARD (SQUARE METER) FOR "HOT-MIX ASPHALT SURFACE REMOVAL - BUTT JOINT" OR FOR "PORTLAND CEMENT CONCRETE SURFACE REMOVAL- BUTT JOINT".
- 2. THE TEMPORARY RAMP AND SAW CUT SHALL BE INCLUDED IN THE UNIT COST FOR HMA OR PCC SURFACE REMOVAL-BUTT JOINT.

ALL DIMENSIONS ARE IN INCHES (MILLIMETERS) UNLESS OTHERWISE SHOWN.

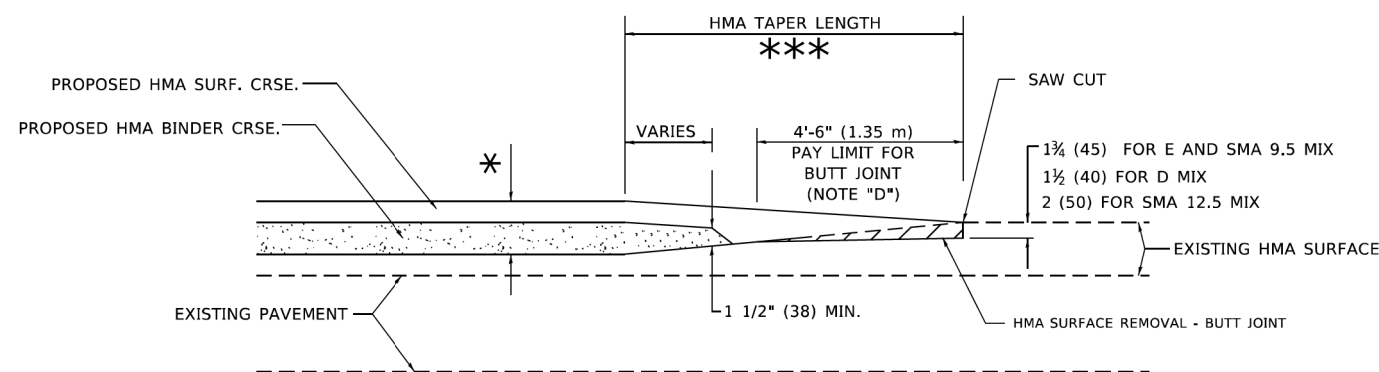

**BUTT JOINT AND HMA TAPER**

**TYPICAL BUTT JOINT AND HMA TAPER FOR MILLING AND RESURFACING**

MODEL: Default  
FILE: \\nwr11e-pw-bentley.com\PI\PIDOT\Documents\DOT\_Offices\Bentley\_1\Projects\Bentley\_1\Projects\Bentley\_1\CADD\Bentley\_1\CADD\Sheets\6232.dgn

USER NAME = Lawrence,DeManche	DESIGNED - M. DE YONG	REVISED - A. ABBAS 03-21-97
	DRAWN -	REVISED - M. GOMEZ 04-06-01
PLOT SCALE = 100.0000' / in.	CHECKED -	REVISED - R. BORO 01-01-07
PLOT DATE = 11/18/2022	DATE - 06-13-90	REVISED - K. SMITH 11-18-22

STATE OF ILLINOIS  
DEPARTMENT OF TRANSPORTATION

BUTT JOINT AND  
HMA TAPER DETAILS

SCALE: NONE SHEET 1 OF 1 SHEETS STA. TO STA.

M.U.N. RTE.	SECTION	COUNTY	TOTAL SHEETS	SHEET NO.
2134	22-00217-00-RS	COOK	136	108
BD400-05 BD-32		CONTRACT NO. 61J73		
ILLINOIS FED. AID PROJECT				



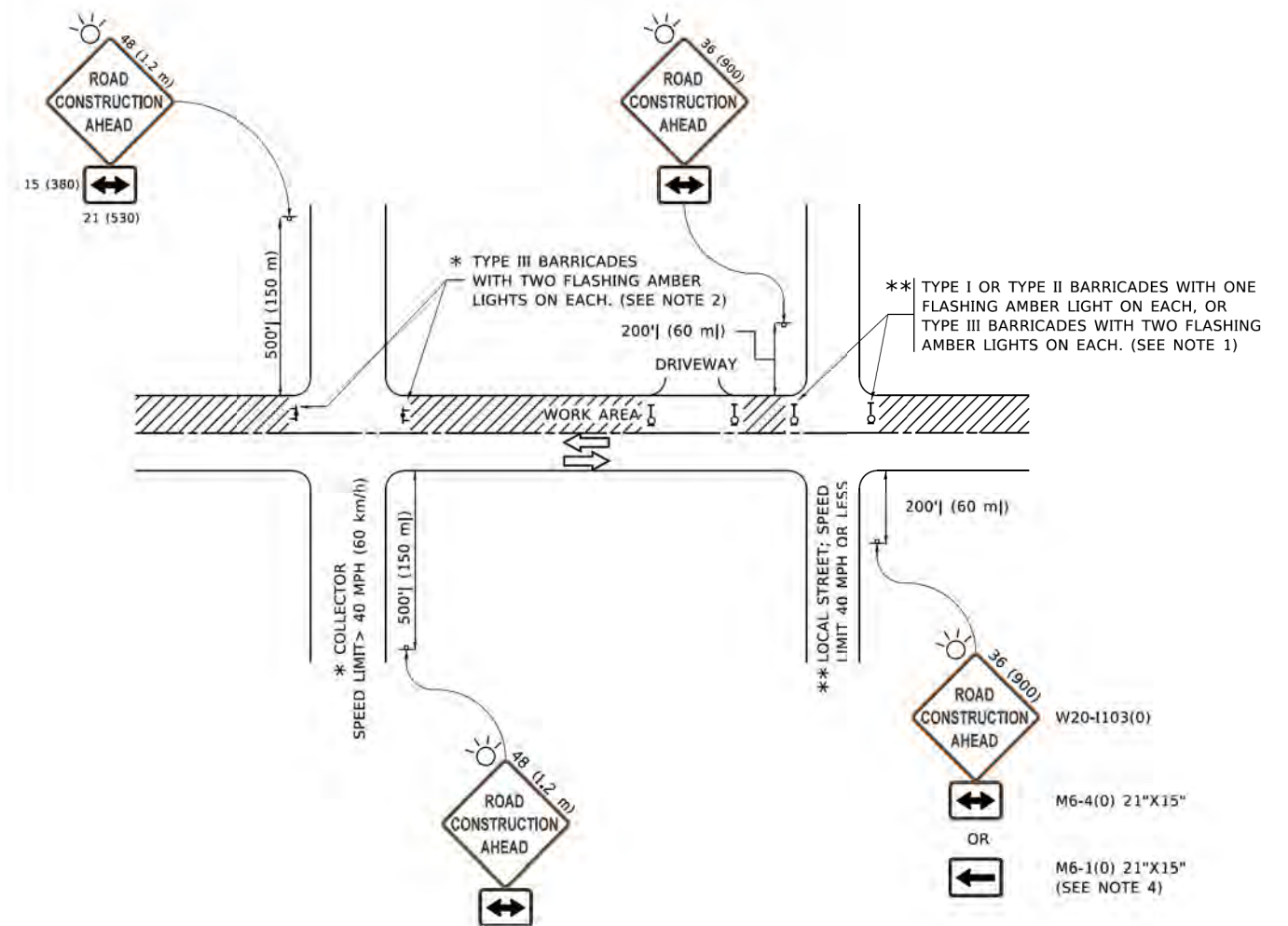

**NOTES:**

- SIDE ROAD WITH A SPEED LIMIT OF 40 MPH (60 km/h) OR LESS AS SHOWN ON THE DRAWING AND AS DIRECTED BY THE ENGINEER:
  - ONE "ROAD CONSTRUCTION AHEAD" SIGN 36 x 36 (900x900) WITH A FLASHER MOUNTED ON IT APPROXIMATELY 200' (60 m) IN ADVANCE OF THE MAIN ROUTE.
  - THE CLOSED PORTION OF THE MAIN ROUTE SHALL BE PROTECTED BY BLOCKING WITH TYPE I, TYPE II OR TYPE III BARRICADES, 1/3 OF THE CROSS SECTION OF THE CLOSED PORTION.
- SIDE ROAD WITH A SPEED LIMIT GREATER THAN 40 MPH (60 km/h) AS SHOWN ON THE DRAWING AND AS DIRECTED BY THE ENGINEER:
  - ONE "ROAD CONSTRUCTION AHEAD" SIGN 48 x 48 (1.2 m x 1.2 m) WITH A FLASHER MOUNTED ON IT APPROXIMATELY 500' (150 m) IN ADVANCE OF THE MAIN ROUTE.
  - THE CLOSED PORTION OF THE MAIN ROUTE SHALL BE PROTECTED BY BLOCKING WITH TYPE III BARRICADES, 1/2 OF THE CROSS SECTION OF THE CLOSED PORTION.
- CONES MAY BE SUBSTITUTED FOR BARRICADES OR DRUMS AT HALF THE SPACING DURING DAY OPERATIONS. CONES SHALL BE A MINIMUM OF 28 (710) IN HEIGHT.
- WHEN THE SIDE ROAD LIES BETWEEN THE BEGINNING OF THE MAINLINE SIGNING AND THE WORK ZONE, A SINGLE HEADED ARROW (M6-1) SHALL BE USED IN LIEU OF THE DOUBLE HEADED ARROW (M6-4).
- WHEN WORK IS BEING PERFORMED ON A SIDE ROAD OR DRIVEWAY, FOLLOW THE APPLICABLE STANDARD(S). THE DIRECTIONAL ARROW (M6-1 OR M6-4) SHALL BE COVERED OR REMOVED WHEN NO LONGER CONSISTENT WITH THE TRAFFIC CONTROL SET-UP.
- ADVANCE WARNING SIGNS ARE TO BE OMITTED ON DRIVEWAYS UNLESS OTHERWISE SPECIFIED IN THE PLANS OR BY THE ENGINEER.
- THE TRAFFIC CONTROL AND PROTECTION FOR SIDE ROADS, INTERSECTIONS, AND DRIVEWAYS SHALL BE INCLUDED IN THE COST OF SPECIFIED TRAFFIC CONTROL STANDARDS OR ITEMS.

All dimensions are in inches (millimeters) unless otherwise shown.

MODEL: Default  
FILE: Name: P:\01108481\BID\NTEC\Illinois\gov\PIWDOT\Documents\DOT Offices\DM\frct\_1\Projects\Sub\5273\21\CADD\ha\CAD\sheet\11C.dgn

USER NAME = footej	DESIGNED - L.H.A.	REVISED - A. HOUSEH 10-15-96
	DRAWN -	REVISED - T. RAMMACHER 01-06-00
PLOT SCALE = 50.0000' / in.	CHECKED -	REVISED - A. SCHUETZE 07-01-13
PLOT DATE = 3/4/2019	DATE - 06-89	REVISED - A. SCHUETZE 09-15-16

**STATE OF ILLINOIS  
DEPARTMENT OF TRANSPORTATION**

**TRAFFIC CONTROL AND PROTECTION FOR  
SIDE ROADS, INTERSECTIONS, AND DRIVEWAYS**

SCALE: NONE SHEET 1 OF 1 SHEETS STA. TO STA.

M.U.N. RTE.	SECTION	COUNTY	TOTAL SHEETS	SHEET NO.
2134	22-00217-00-RS	COOK	136	109
<b>TC-10</b>			<b>CONTRACT NO. 61J73</b>	
ILLINOIS FED. AID PROJECT				

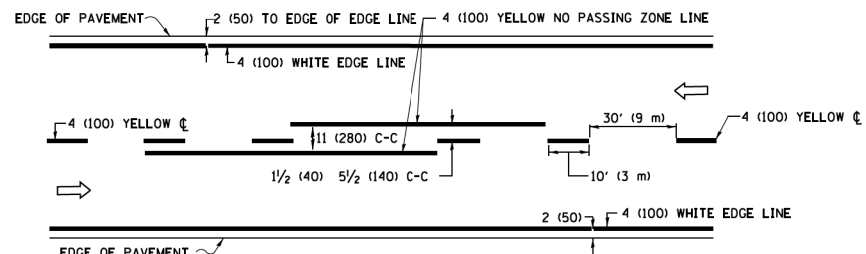

**2-LANE ROADWAY**

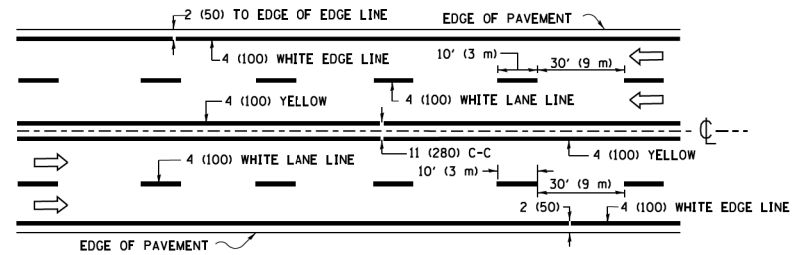

**MULTI-LANE UNDIVIDED**

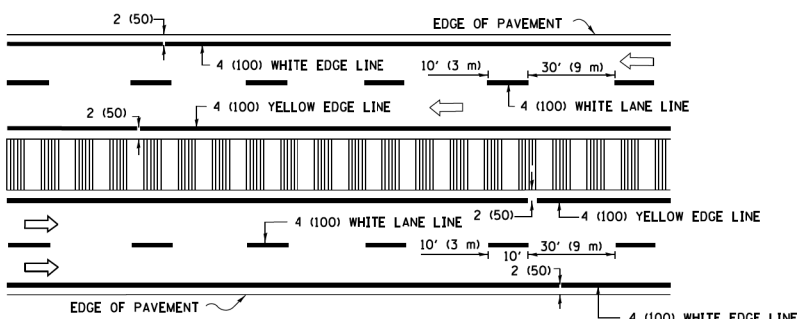

**MULTI-LANE DIVIDED WITH MEDIAN**

**TYPICAL LANE AND EDGE LINE MARKING**

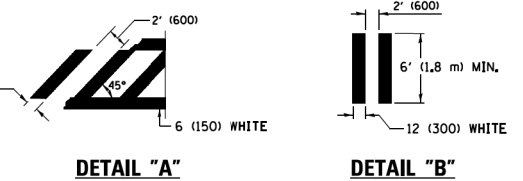
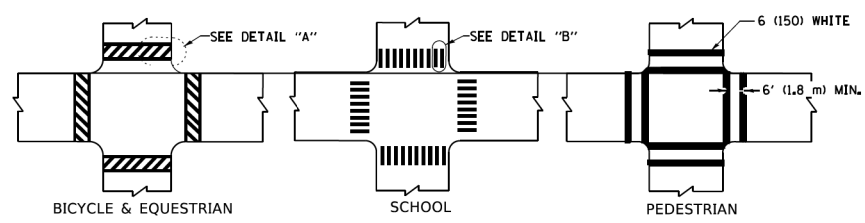

**TYPICAL CROSSWALK MARKING**

\* MARKINGS SHALL BE INSTALLED PARALLEL TO THE CENTERLINE OF THE ROAD WHICH IT CROSSES

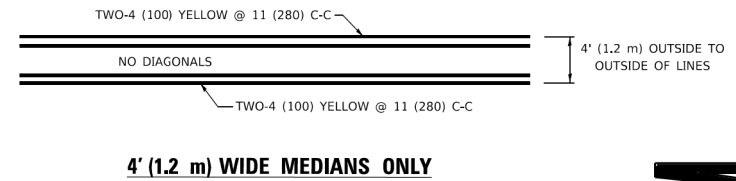

**4' (1.2 m) WIDE MEDIANS ONLY**

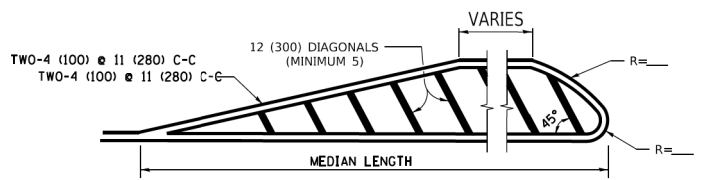

**MEDIANS OVER 4' (1.2 m) WIDE**

DIAGONAL LINE SPACING: 50' (15 m) C-C (LESS THAN 30MPH (50 km/h))  
75' (25 m) C-C 30MPH (50 km/h) TO 45MPH (70 km/h)  
150' (45 m) C-C (MORE THAN 45MPH (70 km/h))

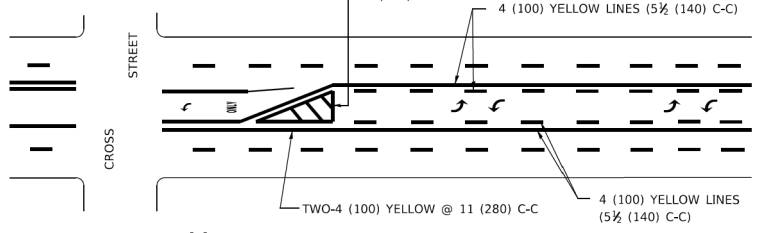

**MEDIAN WITH TWO-WAY LEFT TURN LANE  
TYPICAL PAINTED MEDIAN MARKING**

A MINIMUM OF TWO PAIRS OF TURN ARROWS SHALL BE USED, WHITE IN COLOR. ADDITIONAL PAIRS SHALL BE PLACED AT 200' (60 m) TO 300' (90 m) INTERVALS.

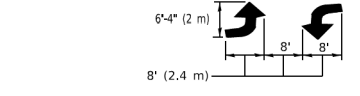

**MEDIAN WITH TWO-WAY LEFT TURN LANE**

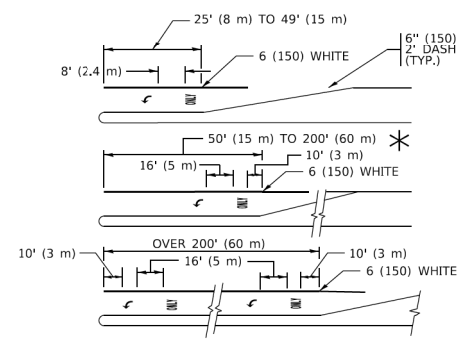

FULL SIZE LETTERS 8' (2.4 m) AND ARROWS SHALL BE USED.  
AREA = 15.6 SQ. FT. (1.5 m<sup>2</sup>) ONLY AREA = 20.8 SQ. FT. (1.9 m<sup>2</sup>)  
\* TURN LANES IN EXCESS OF 400' (120 m) IN LENGTH MAY HAVE AN ADDITIONAL SET OF ARROW - "ONLY" INSTALLED MIDWAY BETWEEN THE OTHER TWO SETS OF ARROW - "ONLY".

**TYPICAL LEFT (OR RIGHT) TURN LANE  
TYPICAL TURN LANE MARKING**

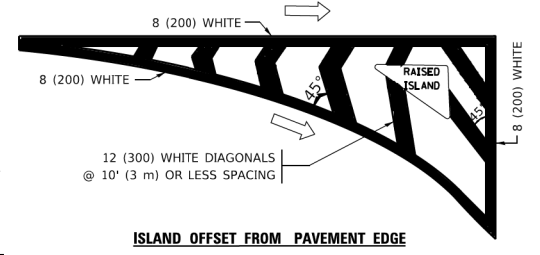

**ISLAND OFFSET FROM PAVEMENT EDGE**

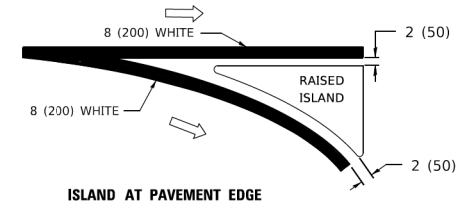

**ISLAND AT PAVEMENT EDGE  
TYPICAL ISLAND MARKING**

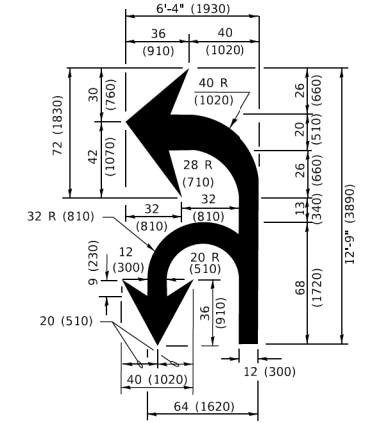

**COMBINATION LEFT AND U-TURN**

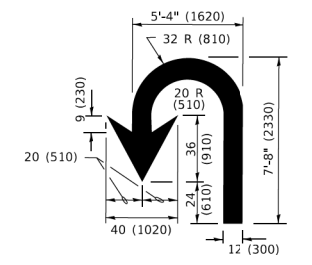

**U-TURN**

D(FT)	SPEED LIMIT
345	30
425	35
500	40
580	45
665	50
750	55

**LANE REDUCTION TRANSITION**  
\* LANE REDUCTION ARROWS REQUIRED AT SPEEDS OF 45 MPH OR GREATER OR WHEN SPECIFIED IN PLANS.

TYPE OF MARKING	WIDTH OF LINE	PATTERN	COLOR	SPACING / REMARKS
CENTERLINE ON 2 LANE PAVEMENT	4 (100)	SKIP-DASH	YELLOW	10' (3 m) LINE WITH 30' (9 m) SPACE
CENTERLINE ON MULTI-LANE UNDIVIDED PAVEMENT	2 @ 4 (100)	SOLID	YELLOW	11 (280) C-C
NO PASSING ZONE LINES: FOR ONE DIRECTION FOR BOTH DIRECTIONS	4 (100) 2 @ 4 (100)	SOLID SOLID	YELLOW YELLOW	5 1/2 (140) C-C FROM SKIP-DASH CENTERLINE 11 (280) C-C OMIT SKIP-DASH CENTERLINE BETWEEN
LANE LINES	4 (100) 5 (125) ON FREEWAYS	SKIP-DASH SKIP-DASH	WHITE WHITE	10' (3 m) LINE WITH 30' (9 m) SPACE
DOTTED LINES (EXTENSIONS OF CENTER, LANE OR TURN LANE MARKINGS)	SAME AS LINE BEING EXTENDED	SKIP-DASH	SAME AS LINE BEING EXTENDED	2' (600) LINE WITH 6' (1.8 m) SPACE
EDGE LINES	4 (100)	SOLID	YELLOW-LEFT WHITE-RIGHT	OUTLINE MEDIANS IN YELLOW
TURN LANE MARKINGS	6 (150) LINE; FULL SIZE LETTERS & SYMBOLS (8' (2.4m))	SOLID	WHITE	SEE TYPICAL TURN LANE MARKING DETAIL
TWO WAY LEFT TURN MARKING	2 @ 4 (100) EACH DIRECTION 8' (2.4m) LEFT ARROW	SKIP-DASH AND SOLID IN PAIRS	YELLOW WHITE	10' (3 m) LINE WITH 30' (9 m) SPACE FOR SKIP-DASH; 5 1/2 (140) C-C BETWEEN SOLID LINE AND SKIP-DASH LINE SEE TYPICAL TWO-WAY LEFT TURN MARKING DETAIL
CROSSWALK LINES (PEDESTRIAN) A. DIAGONALS (BIKE & EQUESTRIAN) B. LONGITUDINAL BARS (SCHOOL)	2 @ 6 (150) 12 (300) @ 45° 12 (300) @ 90°	SOLID SOLID SOLID	WHITE WHITE WHITE	NOT LESS THAN 6' (1.8 m) APART 2' (600) APART 2' (600) APART SEE TYPICAL CROSSWALK MARKING DETAILS.
STOP LINES	24 (600)	SOLID	WHITE	PLACE 4' (1.2 m) IN ADVANCE OF AND PARALLEL TO CROSSWALK, IF PRESENT. OTHERWISE, PLACE AT DESIRED STOPPING POINT. PARALLEL TO CROSSROAD CENTERLINE, WHERE POSSIBLE
PAINTED MEDIANS	2 @ 4 (100) WITH 12 (300) DIAGONALS @ 45° NO DIAGONALS USED FOR 4' (1.2 m) WIDE MEDIANS	SOLID	YELLOW: TWO WAY TRAFFIC WHITE: ONE WAY TRAFFIC	11 (280) C-C FOR THE DOUBLE LINE SEE TYPICAL PAINTED MEDIAN MARKING.
GORE MARKING AND CHANNELIZING LINES	8 (200) WITH 12 (300) DIAGONALS @ 45°	SOLID	WHITE	DIAGONALS: 15' (4.5 m) C-C (LESS THAN 30MPH (50 km/h)) 20' (6 m) C-C 30MPH (50 km/h) TO 45MPH (70 km/h) 30' (9 m) C-C (OVER 45MPH (70 km/h))
RAILROAD CROSSING	24 (600) TRANSVERSE LINES; "RR" 15 6' (1.8 m) LETTERS; 16 (400) LINE FOR "X"	SOLID	WHITE	SEE STATE STANDARD 780001 AREA OF: *R*=3.6 SQ. FT. (0.33 m <sup>2</sup> ) EACH *X*=54.0 SQ. FT. (5.0 m <sup>2</sup> )
SHOULDER DIAGONALS (REQUIRED FOR SHOULDERS > 8')	12 (300) @ 45°	SOLID	WHITE - RIGHT YELLOW - LEFT	50' (15 m) C-C (LESS THAN 30MPH (50 km/h)) 75' (25 m) C-C (30 MPH (50 km/h) TO 45MPH (70 km/h)) 150' (45 m) C-C (OVER 45MPH (70 km/h))
U TURN ARROW	SEE DETAIL	SOLID	WHITE	16.3 SF
2 ARROW COMBINATION LEFT AND U TURN	SEE DETAIL	SOLID	WHITE	30.4 SF

FOR FURTHER DETAILS ON PAVEMENT MARKING REFER TO STANDARD SPECIFICATIONS FOR ROAD AND BRIDGE CONSTRUCTION AND STATE STANDARD 780001.

All dimensions are in inches (millimeters) unless otherwise shown.

MODEL: Default  
FILE: M:\Work\Projects\1104848\BID\TEC\Illinois\gov\WIDOT\Documents\DOT Offices\Dist1ct 1\Projects\Dist1ct2\21-CAD\Dist1ct\CAD\Sheets\13.dwg

USER NAME = footemj	DESIGNED - EVERS	REVISED - C. JUCIUS 09-09-09
	DRAWN -	REVISED - C. JUCIUS 07-01-13
PLOT SCALE = 50.00000' / in.	CHECKED -	REVISED - C. JUCIUS 12-21-15
PLOT DATE = 3/4/2019	DATE - 03-19-90	REVISED - C. JUCIUS 04-12-16

**STATE OF ILLINOIS  
DEPARTMENT OF TRANSPORTATION**

**DISTRICT ONE  
TYPICAL PAVEMENT MARKINGS**

SCALE: NONE SHEET 1 OF 2 SHEETS STA. TO STA.

M.U.N. R.T.E.	SECTION	COUNTY	TOTAL SHEETS	SHEET NO.
2134	22-00217-00-R5	COOK	136	110
<b>TC-13</b>		CONTRACT NO. <b>61J73</b>		
		ILLINOIS / FED. AID PROJECT		

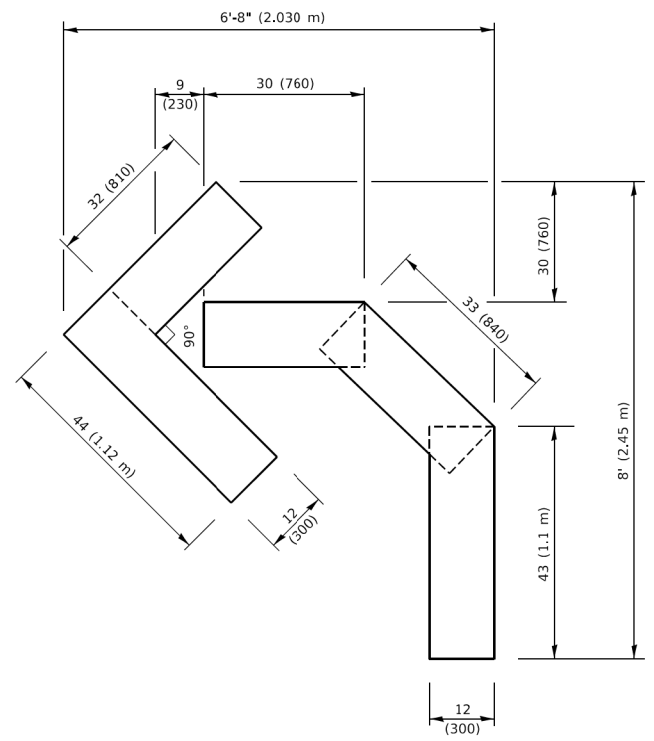

**QUANTITY**

4 (100) LINE = 45.5 ft. (13.9 m)  
15.2 sq. ft. (1.41 sq. m)

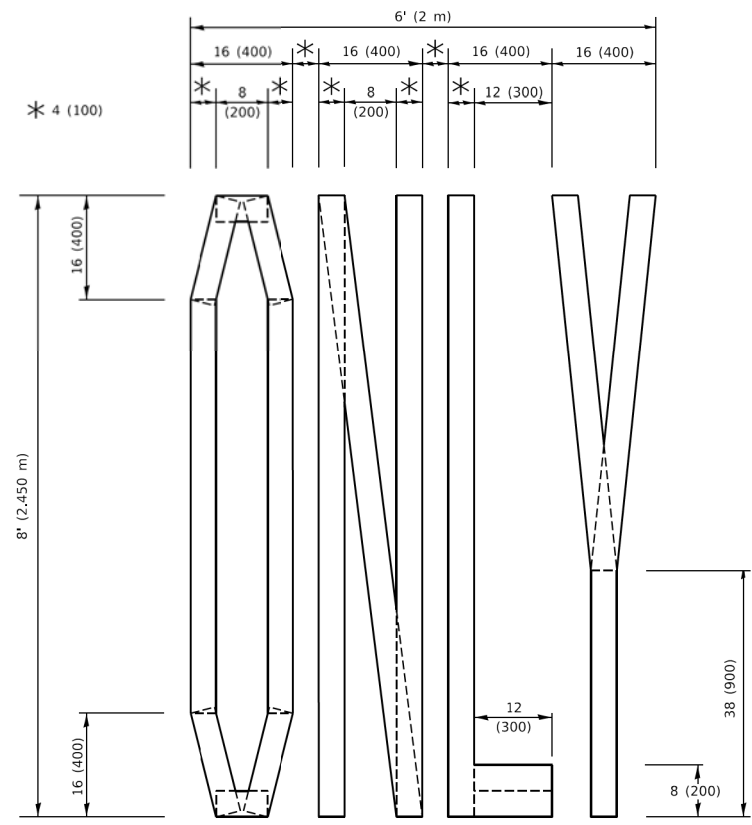

**QUANTITY**

4 (100) LINE = 64.1 ft. (19.5 m)  
21.4 sq. ft. (1.99 sq. m)

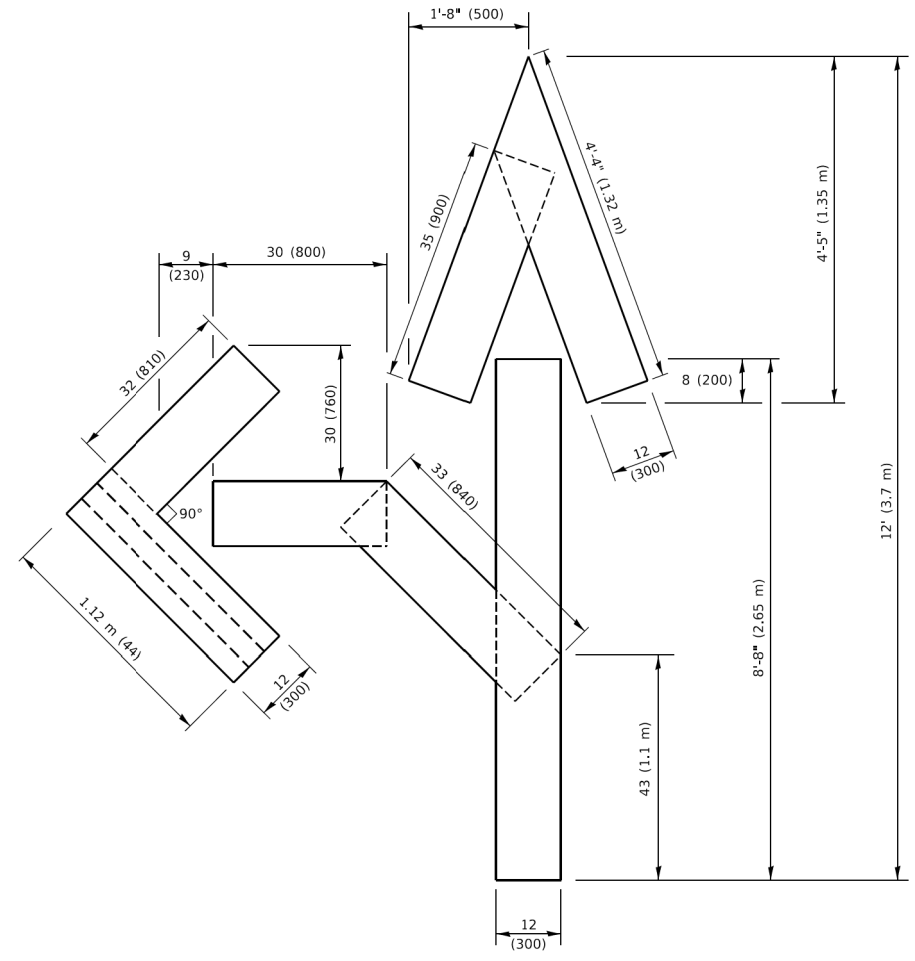

**QUANTITY**

4 (100) LINE = 82.5 ft. (25.1 m)  
27.5 sq. ft. (2.53 sq. m)

**NOTE:**

ALL QUANTITIES OF PLACEMENT ARE REPRESENTED IN LINEAR FEET OF 4" LINES TO MATCH THE 4" TEMPORARY TAPE PAY ITEM AND REPRESENTS THE TOTAL QUANTITY OF 4" TAPE REQUIRED.

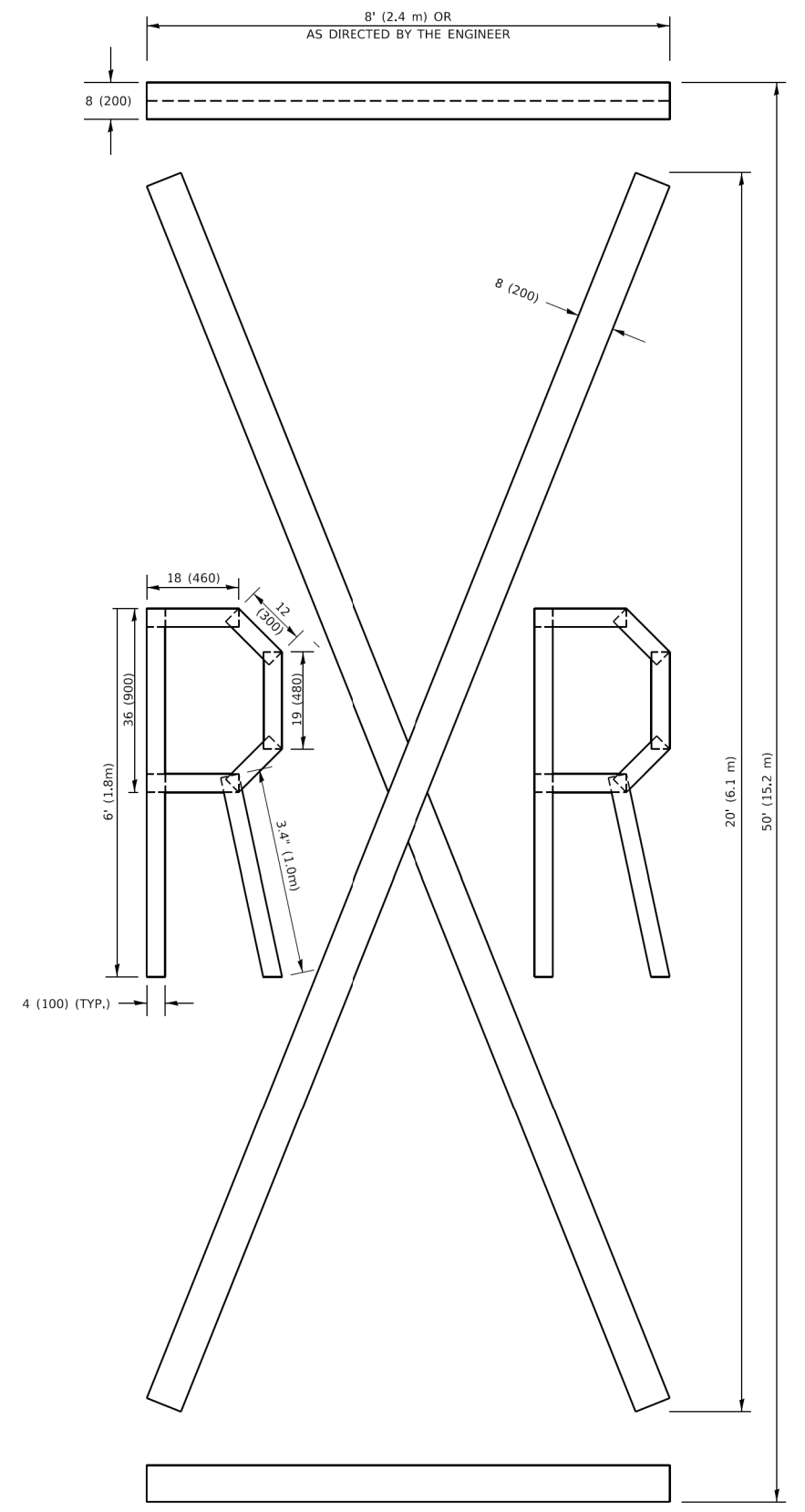

**QUANTITY**

4 (100) LINE = 225.9 ft. (68.9 m)  
75.3 sq. ft. (6.99 sq. m)

All dimensions are in inches (millimeters) unless otherwise shown.

MODEL: Default  
FILE NAME: P:\ILLINOIS\BID\NTEG\Illinois.gov\PWIDOT\Documents\DOT\_Offices\Berket\_1\Projects\IDS\S22\23-24\CAD\Bna\CAD\Sheets\12.dgn

USER NAME = footemj	DESIGNED -	REVISED - T. RAMMACHER 03-02-98
	DRAWN -	REVISED - E. GOMEZ 08-28-00
PLOT SCALE = 50.0068" / ft.	CHECKED -	REVISED - E. GOMEZ 08-28-00
PLOT DATE = 3/4/2019	DATE - 09-18-94	REVISED - A. SCHUETZE 09-15-16

**STATE OF ILLINOIS  
DEPARTMENT OF TRANSPORTATION**

**SHORT TERM PAVEMENT MARKING LETTERS AND SYMBOLS**

SCALE: NONE SHEET 1 OF 1 SHEETS STA. TO STA.

M.U.N. RTE.	SECTION	COUNTY	TOTAL SHEETS	SHEET NO.
2134	22-00217-00-RS	COOK	136	111
<b>TC-16</b>		CONTRACT NO. <b>61J73</b>		
ILLINOIS FED. AID PROJECT				

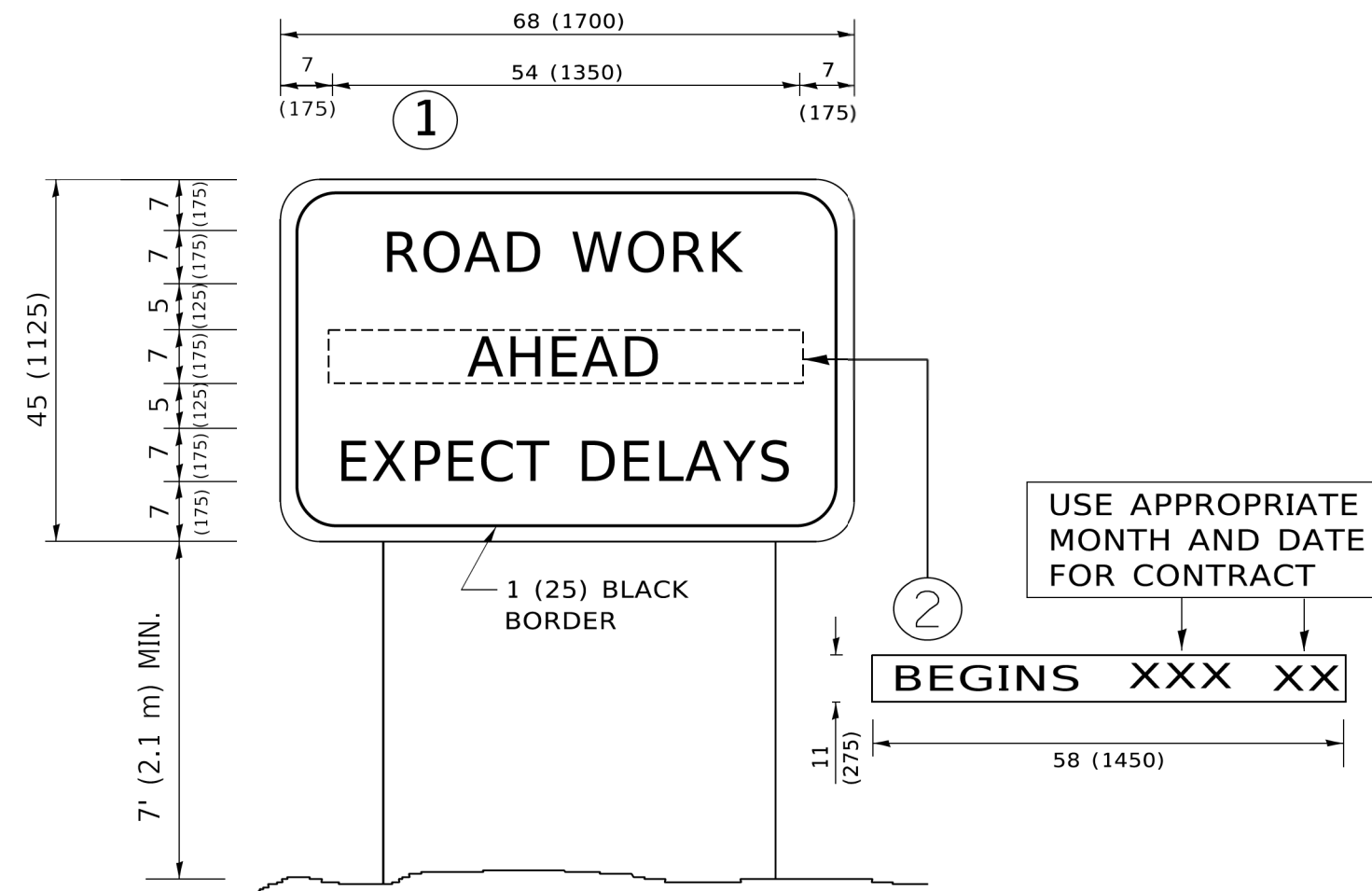

**NOTES:**

1. USE BLACK LETTERING ON ORANGE BACKGROUND.
2. ERECT SIGNS IN ADVANCE OF THE LOCATION FOR THE "ROAD CONSTRUCTION AHEAD" SIGN AT LOCATIONS AS DIRECTED BY THE ENGINEER.
3. ERECT SIGN ① WITH INSTALLED PANEL ② ONE WEEK PRIOR TO THE START OF CONSTRUCTION.
4. REMOVE PANEL ② SOON AFTER THE START OF CONSTRUCTION.
5. SEE SPECIAL PROVISION FOR "TEMPORARY INFORMATION SIGNING" FOR ADDITIONAL INFORMATION.
6. ONE SIGN ASSEMBLY EQUALS 25.70 SQ. FT. (2.3 SQ. M.)
7. SHALL BE PAID FOR AS TEMPORARY INFORMATION SIGNING.

ALL DIMENSIONS ARE IN INCHES (MILLIMETERS) UNLESS OTHERWISE SHOWN.

MODEL: Default; FILE NAME: P:\01108481\BID\TEC\Illinois\gov\PIWDOT\Documents\DOT\_Offices\DH\frct\_1\Projects\Sub\527324\CADD\Info\CAD\Sheet\122.dgn

USER NAME = foatemj	DESIGNED -	REVISED - R. MIRS 09-15-97
	DRAWN -	REVISED - R. MIRS 12-11-97
PLOT SCALE = 50.0000 ' / in.	CHECKED -	REVISED - T. RAMMACHER 02-02-99
PLOT DATE = 3/4/2019	DATE -	REVISED - C. JUCIUS 01-31-07

**STATE OF ILLINOIS  
DEPARTMENT OF TRANSPORTATION**

**ARTERIAL ROAD  
INFORMATION SIGN**

SCALE: NONE SHEET 1 OF 1 SHEETS STA. TO STA.

M.U.N. RTE.	SECTION	COUNTY	TOTAL SHEETS	SHEET NO.
2134	22-00217-00-RS	COOK	136	112
TC-22			CONTRACT NO. 61J73	
ILLINOIS FED. AID PROJECT				

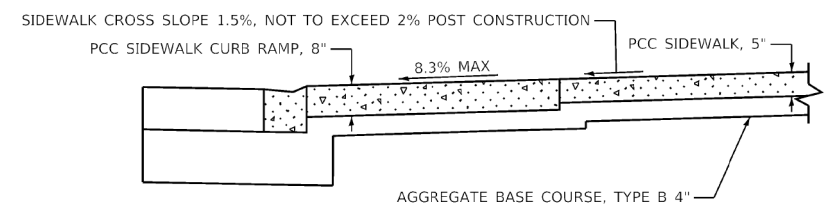
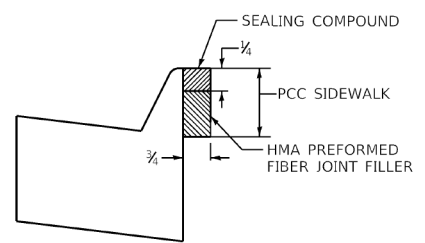
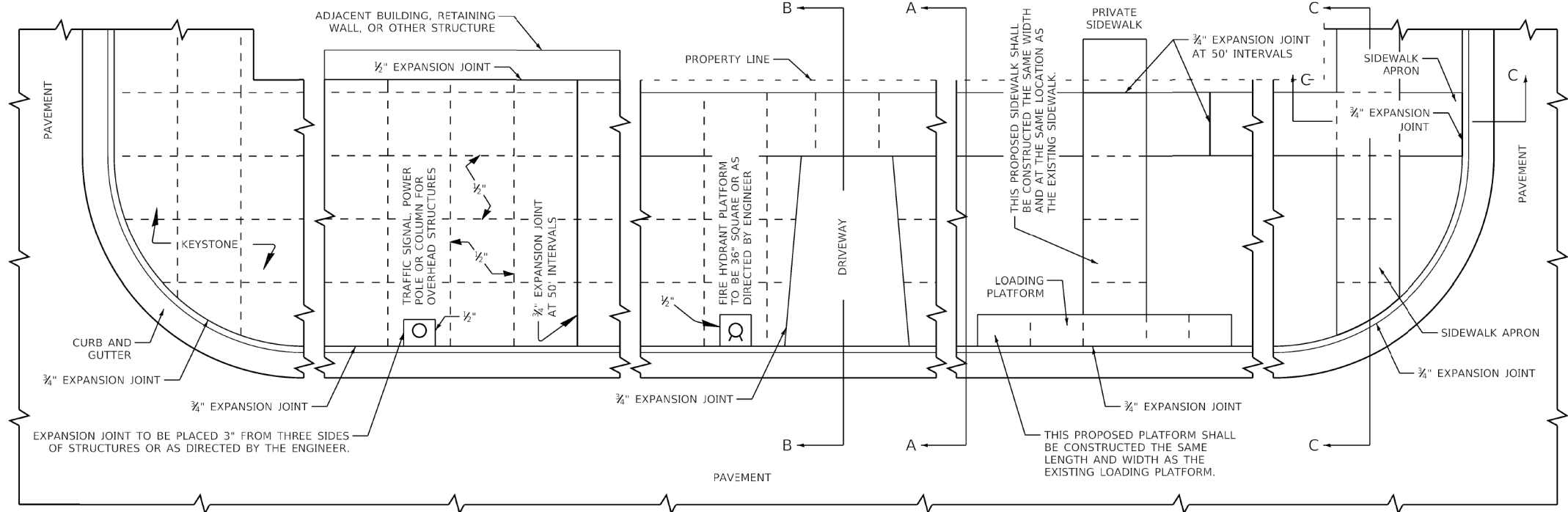
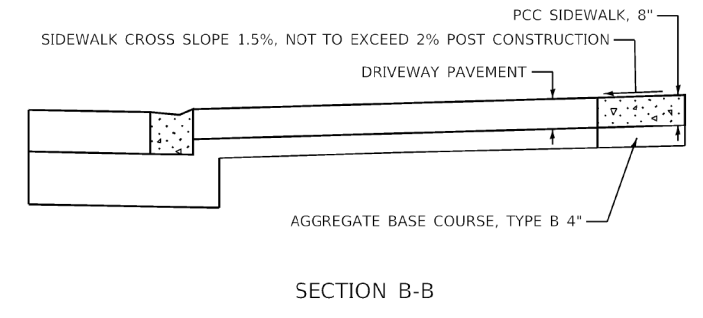
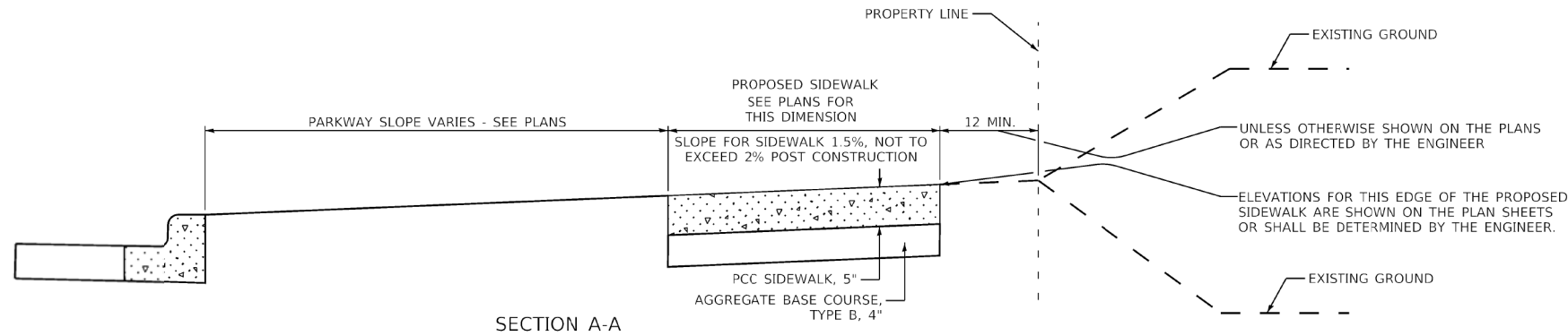

**GENERAL NOTES:**  
 ALL EXPANSION JOINTS SHALL CONFORM TO THE REQUIREMENTS OF SECTION 424.07 OF THE STANDARD SPECIFICATIONS FOR ROAD AND BRIDGE CONSTRUCTION AND SHALL BE INCLUDED IN THE CONTRACT UNIT PRICE PER SQUARE FOOT FOR PORTLAND CEMENT CONCRETE SIDEWALK OF THE THICKNESS SPECIFIED.  
 ALL DIMENSIONS ARE IN INCHES UNLESS OTHERWISE SHOWN.

MUNICIPALITY, IL MUNICIPALITY, IL NAME TOWNSHIP	COUNTY HIGHWAY: XXX FISCAL YEAR: XXXX SECTION: XX-XXXX-XX-XX	 COUNTY OF COOK DEPARTMENT OF TRANSPORTATION AND HIGHWAYS	COMPUTED: XXX DRAWN: XXX CHECKED: XXX	REVISIONS GENERAL 1/1/20 NEW DRAWING SECTION C-C 11/10/22	DATE 1/1/20 11/10/22	PORTLAND CEMENT CONCRETE SIDEWALK CONSTRUCTION DETAIL COOK COUNTY DEPARTMENT OF TRANSPORTATION AND HIGHWAYS STANDARD C-003	C-XXX NOT TO SCALE SHEET X
---	--	---	---	---	----------------------------	--	-------------------------------

FILE NAME =	USER NAME = rhowellindgren	DESIGNED - GR	REVISED -	<b>STATE OF ILLINOIS</b> <b>DEPARTMENT OF TRANSPORTATION</b>	<b>NEW WILKE ROAD</b> <b>CCDOH STANDARDS</b>	M.U.N. RTE.	SECTION	COUNTY	TOTAL SHEETS	SHEET NO.	
N:\Arlington Heights\220543\Civil\STD 2.20543.sht		DRAWN - PM	REVISED -			2134	22-00217-00-RS	COOK	136	113	
PLOT SCALE = 43'		CHECKED - GR	REVISED -			<b>CONTRACT NO. 61J73</b>					
Default	PLOT DATE = 10/2/2023	DATE - 10/2/2023	REVISED -			SCALE: 43'	SHEET 1 OF 1 SHEETS	STA.	TO STA.	ILLINOIS FED. AID PROJECT	

FINAL SURVEY NO.	SURVEYED PLOTTED AREAS CHECKED	BY	DATE
NOTE BOOK	TEMPLATE		
	AREAS CHECKED		

ORIGINAL SURVEY NO.	SURVEYED PLOTTED AREAS CHECKED	BY	DATE
NOTE BOOK	TEMPLATE		
	AREAS CHECKED		

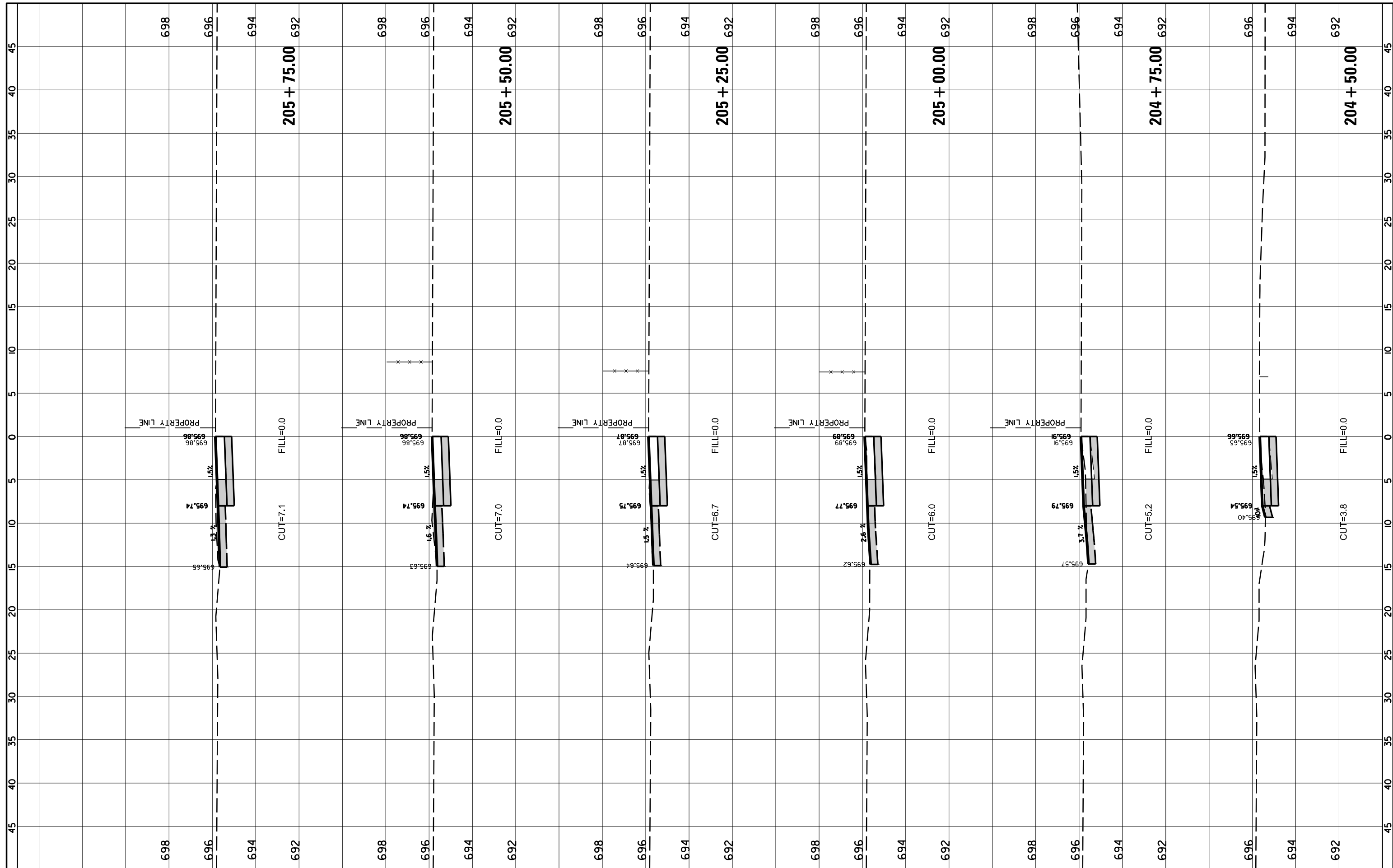

FILE NAME = N:\Arlington Heights\220543\Civil\XSPATH.220543.sht  
 USER NAME = rhowellindgren  
 PLOT SCALE = 18'  
 PLOT DATE = 10/2/2023

DESIGNED -	REVISED -
DRAWN -	REVISED -
CHECKED -	REVISED -
DATE -	REVISED -

**STATE OF ILLINOIS  
DEPARTMENT OF TRANSPORTATION**

**PATH CROSS SECTIONS**

SCALE: SHEET OF SHEETS STA. 204+50.00 TO STA. 205+75.00

M.U.N. RTE.	SECTION	COUNTY	TOTAL SHEETS	SHEET NO.
2134	22-00217-00-RS	COOK	136	114
<b>CONTRACT NO. 61J73</b>				
ILLINOIS FED. AID PROJECT				

FINAL SURVEY NO.	SURVEYED PLOTTED AREAS CHECKED	BY	DATE

ORIGINAL SURVEY NO.	SURVEYED PLOTTED AREAS CHECKED	BY	DATE

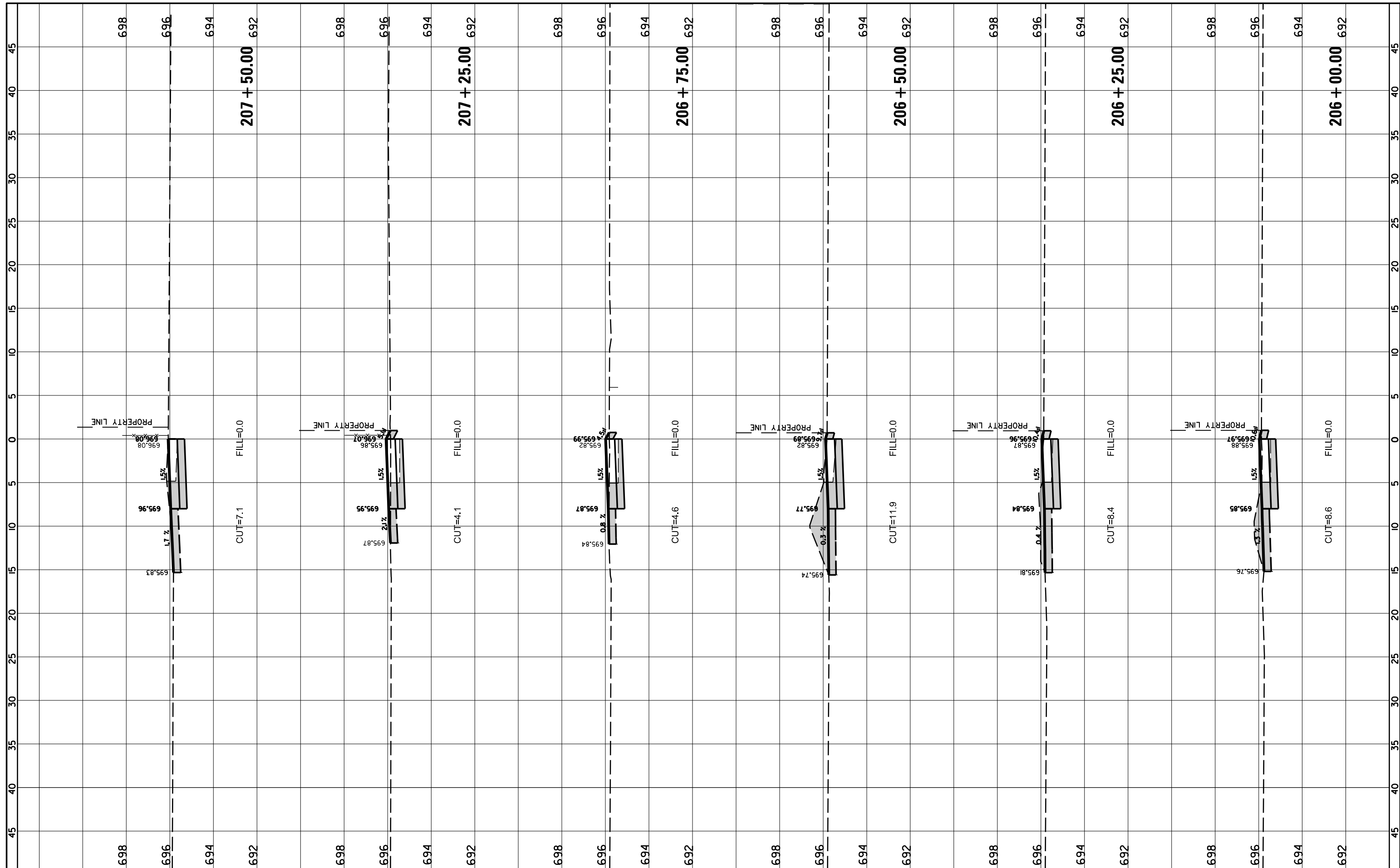

FILE NAME = N:\Arlington Heights\220543\Civil\XSPATH.220543.sht  
 PLOT SCALE = 10'  
 PLOT DATE = 10/2/2023

USER NAME = rhowellindgren  
 DESIGNED -  
 DRAWN -  
 CHECKED -  
 DATE -

REVISED -  
 REVISED -  
 REVISED -  
 REVISED -

**STATE OF ILLINOIS  
 DEPARTMENT OF TRANSPORTATION**

**PATH CROSS SECTIONS**

SCALE: SHEET OF SHEETS STA. 206+00.00 TO STA. 207+50.00

M.U.N. RTE.	SECTION	COUNTY	TOTAL SHEETS	SHEET NO.
2134	22-00217-00-RS	COOK	136	#15
<b>CONTRACT NO. 61J73</b>				
ILLINOIS FED. AID PROJECT				

FINAL SURVEY NO.	SURVEYED PLOTTED TEMPLATE AREAS CHECKED	BY	DATE

ORIGINAL SURVEY NO.	SURVEYED PLOTTED TEMPLATE AREAS CHECKED	BY	DATE

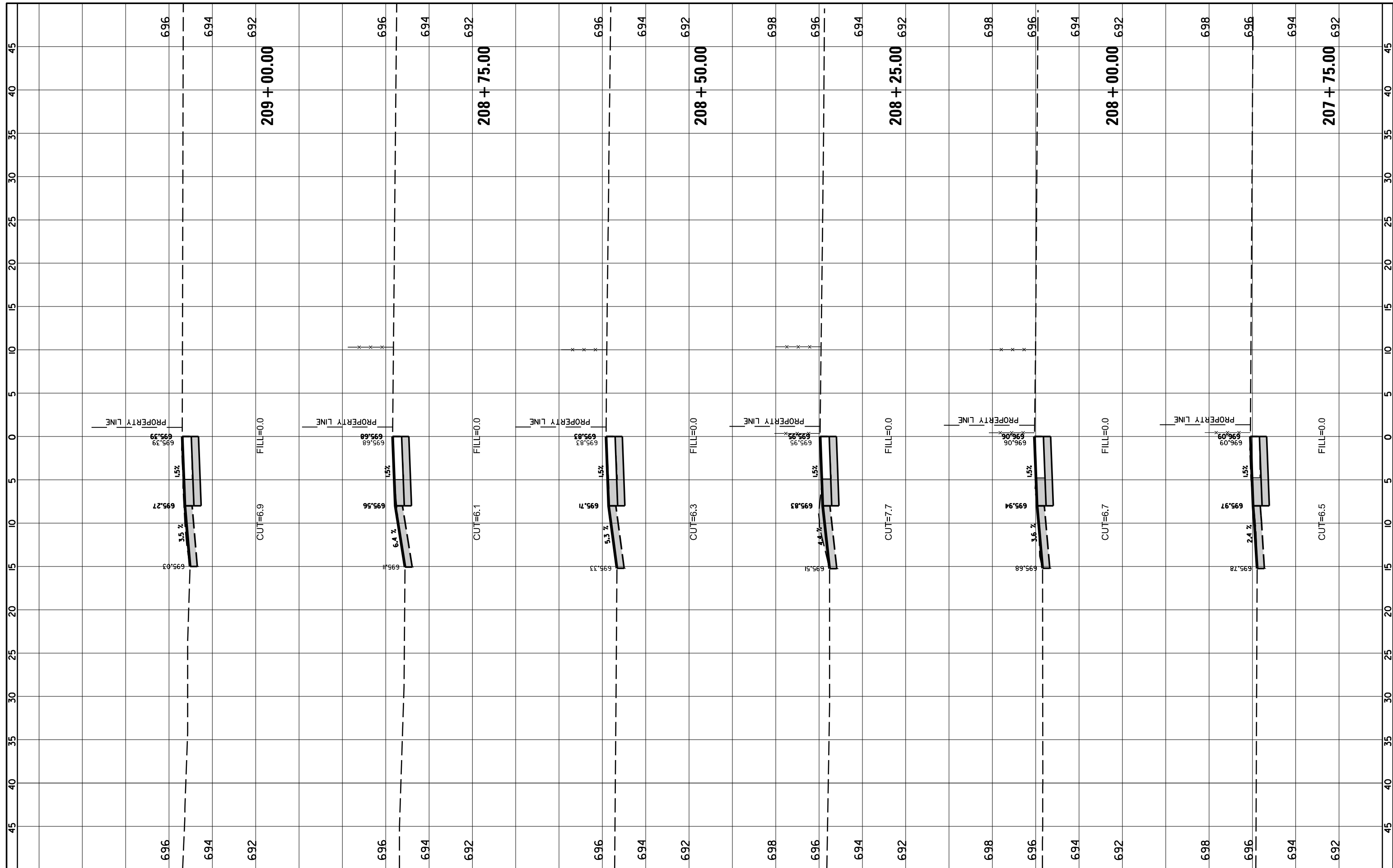

FILE NAME = N:\Arlington Heights\220543\Civil\XSPATH.220543.sht  
 Default

USER NAME = rhowellindgren  
 PLOT SCALE = 10'  
 PLOT DATE = 10/2/2023

DESIGNED -  
 DRAWN -  
 CHECKED -  
 DATE -

REVISED -  
 REVISED -  
 REVISED -  
 REVISED -

STATE OF ILLINOIS  
 DEPARTMENT OF TRANSPORTATION

PATH CROSS SECTIONS

SCALE: SHEET OF SHEETS STA. 207+75.00 TO STA.209+00.00

M.U.N. RTE.	SECTION	COUNTY	TOTAL SHEETS	SHEET NO.
2134	22-00217-00-RS	COOK	136	116
CONTRACT NO. 61J73				
ILLINOIS FED. AID PROJECT				



FINAL SURVEY NO.	SURVEYED PLOTTED AREAS CHECKED
NOTE BOOK	TEMPLATE AREAS CHECKED
BY	DATE

ORIGINAL SURVEY NO.	SURVEYED PLOTTED AREAS CHECKED
NOTE BOOK	TEMPLATE AREAS CHECKED
BY	DATE

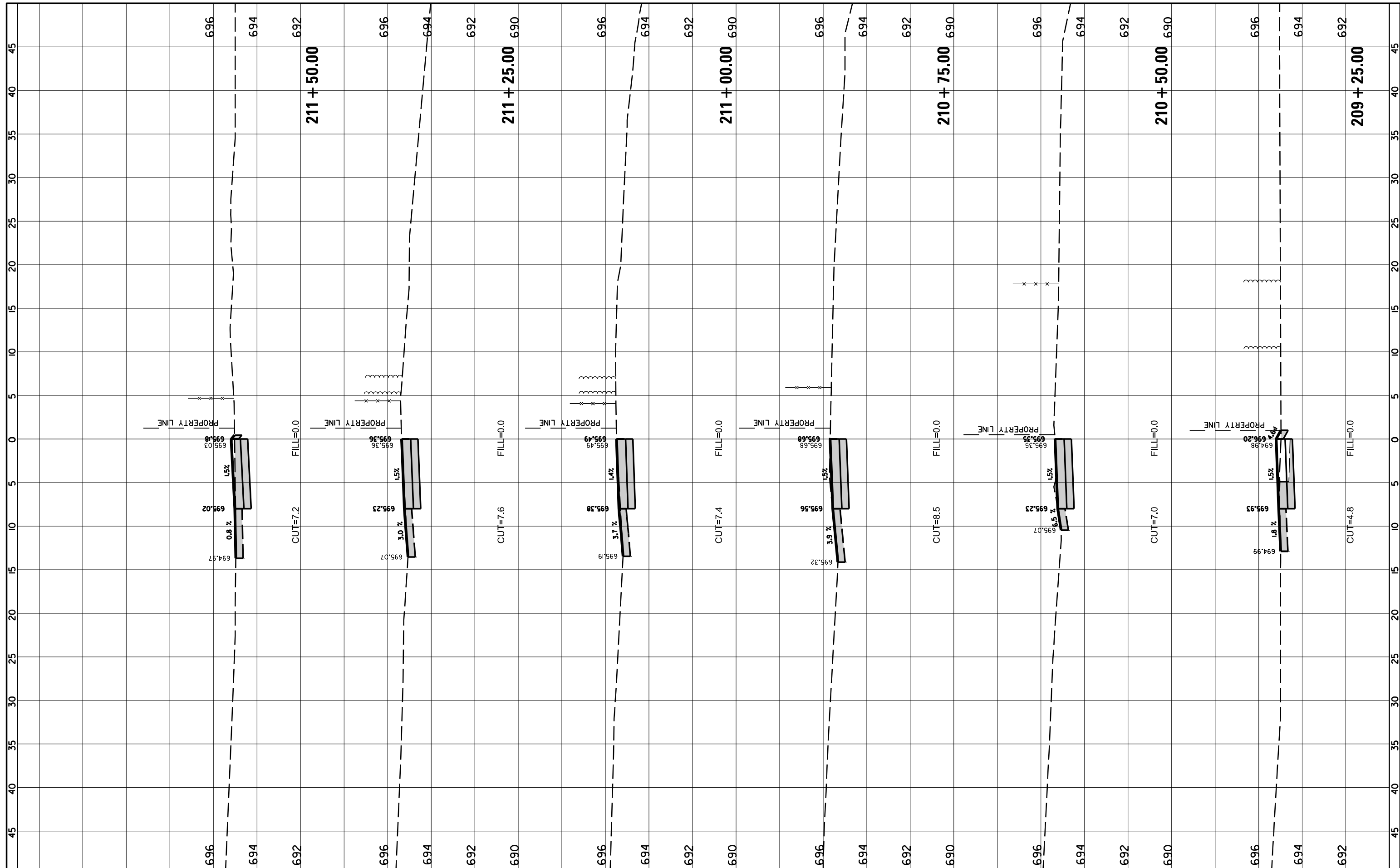

FILE NAME = N:\Arlington Heights\220543\Civil\XSPATH.220543.sht  
 USER NAME = rhowellindgren  
 PLOT SCALE = 10'  
 PLOT DATE = 10/2/2023

DESIGNED -	REVISD -
DRAWN -	REVISD -
CHECKED -	REVISD -
DATE -	REVISD -

DESIGNED -	REVISD -
DRAWN -	REVISD -
CHECKED -	REVISD -
DATE -	REVISD -

**STATE OF ILLINOIS  
DEPARTMENT OF TRANSPORTATION**

**PATH CROSS SECTIONS**

SCALE: SHEET OF SHEETS STA. 209+25.00 TO STA. 211+50.00

M.U.N. RTE.	SECTION	COUNTY	TOTAL SHEETS	SHEET NO.
2134	22-00217-00-RS	COOK	136	117
CONTRACT NO. 61J73				
ILLINOIS FED. AID PROJECT				

FINAL SURVEY NO.	SURVEYED	BY	DATE
NOTE BOOK	PLOTTED		
AREAS CHECKED	TEMPLATE		
	AREAS CHECKED		

ORIGINAL SURVEY NO.	SURVEYED	BY	DATE
NOTE BOOK	PLOTTED		
AREAS CHECKED	TEMPLATE		
	AREAS CHECKED		

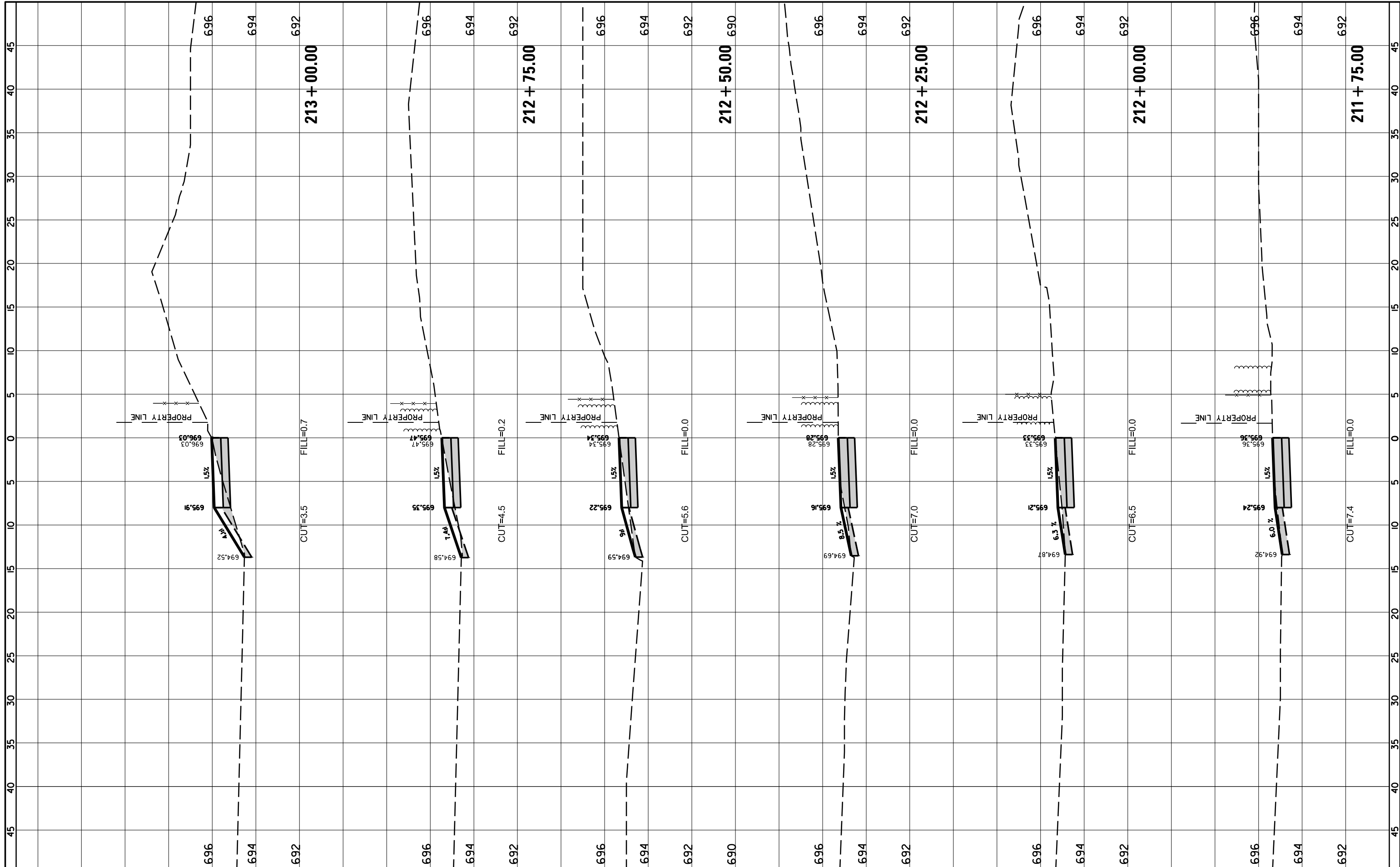

FILE NAME = N:\Arlington Heights\220543\Civil\XSPATH\_220543.sht  
 PLOT SCALE = 18'  
 PLOT DATE = 10/2/2023

USER NAME = rhowellindgren  
 DESIGNED -  
 DRAWN -  
 CHECKED -  
 DATE -

REVISED -  
 REVISED -  
 REVISED -  
 REVISED -

**STATE OF ILLINOIS  
 DEPARTMENT OF TRANSPORTATION**

**PATH CROSS SECTIONS**

SCALE: SHEET OF SHEETS STA. 211+75.00 TO STA. 213+00.00

M.U.N. RTE.	SECTION	COUNTY	TOTAL SHEETS	SHEET NO.
2134	22-00217-00-RS	COOK	136	118
<b>CONTRACT NO. 61J73</b>				
ILLINOIS FED. AID PROJECT				

FINAL SURVEY NO.	SURVEYED PLOTTED	BY	DATE
NOTE BOOK	TEMPLATE		
AREAS CHECKED	AREAS CHECKED		

ORIGINAL SURVEY NO.	SURVEYED PLOTTED	BY	DATE
NOTE BOOK	TEMPLATE		
AREAS CHECKED	AREAS CHECKED		

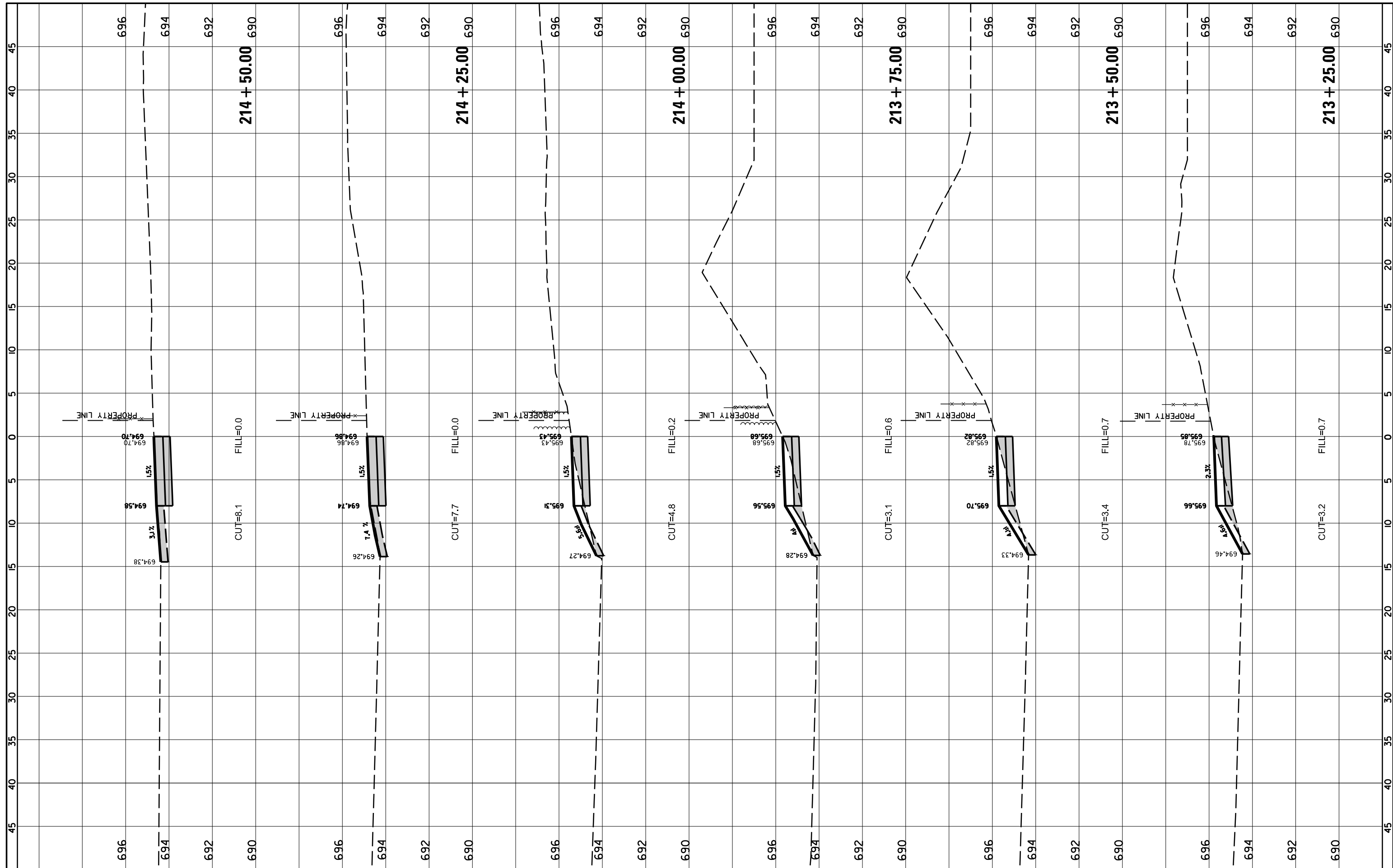

FILE NAME = N:\Arlington Heights\220543\Civil\XSPATH.220543.sht  
 USER NAME = rhowellindgren  
 PLOT SCALE = 18"  
 PLOT DATE = 10/2/2023

DESIGNED -  
 DRAWN -  
 CHECKED -  
 DATE -

REVISED -  
 REVISED -  
 REVISED -  
 REVISED -

**STATE OF ILLINOIS  
 DEPARTMENT OF TRANSPORTATION**

**PATH CROSS SECTIONS**

SCALE: SHEET OF SHEETS STA. 213+25.00 TO STA. 214+50.00

M.U.N. RTE.	SECTION	COUNTY	TOTAL SHEETS	SHEET NO.
2134	22-00217-00-RS	COOK	136	119
<b>CONTRACT NO. 61J73</b>				
ILLINOIS FED. AID PROJECT				

FINAL SURVEY NO.	SURVEYED PLOTTED AREAS CHECKED	BY	DATE
NOTE BOOK	TEMPLATE		
	AREAS CHECKED		

ORIGINAL SURVEY NO.	SURVEYED PLOTTED AREAS CHECKED	BY	DATE
NOTE BOOK	TEMPLATE		
	AREAS CHECKED		

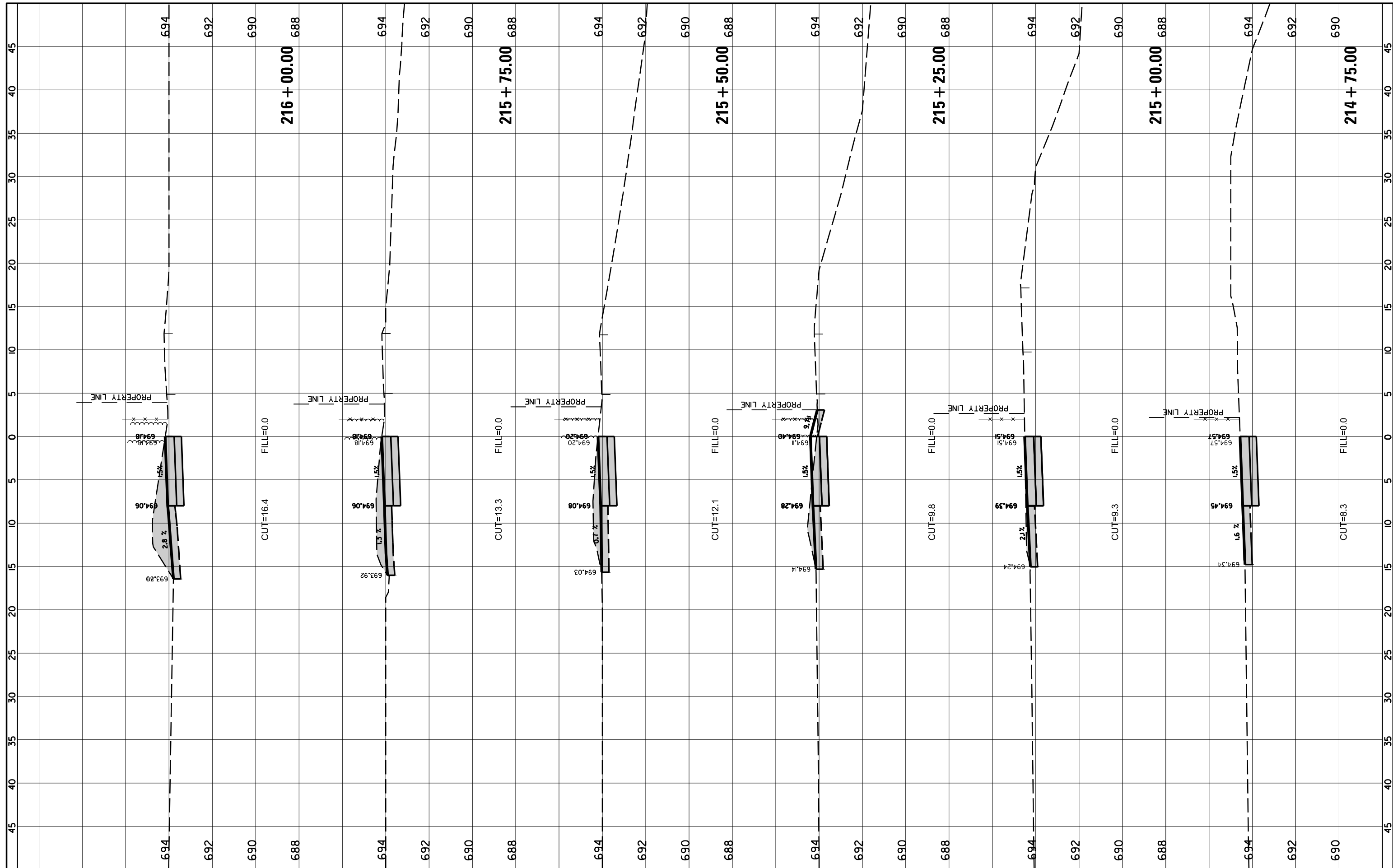

FILE NAME =	USER NAME = rhowellindgren	DESIGNED -	REVISED -
N:\Arlington Heights\220543\Civil\XSPATH\220543.sht		DRAWN -	REVISED -
Default	PLOT SCALE = 10'	CHECKED -	REVISED -
	PLOT DATE = 10/2/2023	DATE -	REVISED -

**STATE OF ILLINOIS  
DEPARTMENT OF TRANSPORTATION**

<b>PATH CROSS SECTIONS</b>			
SCALE:	SHEET	OF	SHEETS
			STA. 214+75.00 TO STA. 216+00.00

M.U.N. RTE.	SECTION	COUNTY	TOTAL SHEETS	SHEET NO.
2134	22-00217-00-RS	COOK	136	120
<b>CONTRACT NO. 6J73</b>				
ILLINOIS FED. AID PROJECT				



FINAL SURVEY NO.	SURVEYED PLOTTED TEMPLATE AREAS CHECKED	BY	DATE

ORIGINAL SURVEY NO.	SURVEYED PLOTTED TEMPLATE AREAS CHECKED	BY	DATE

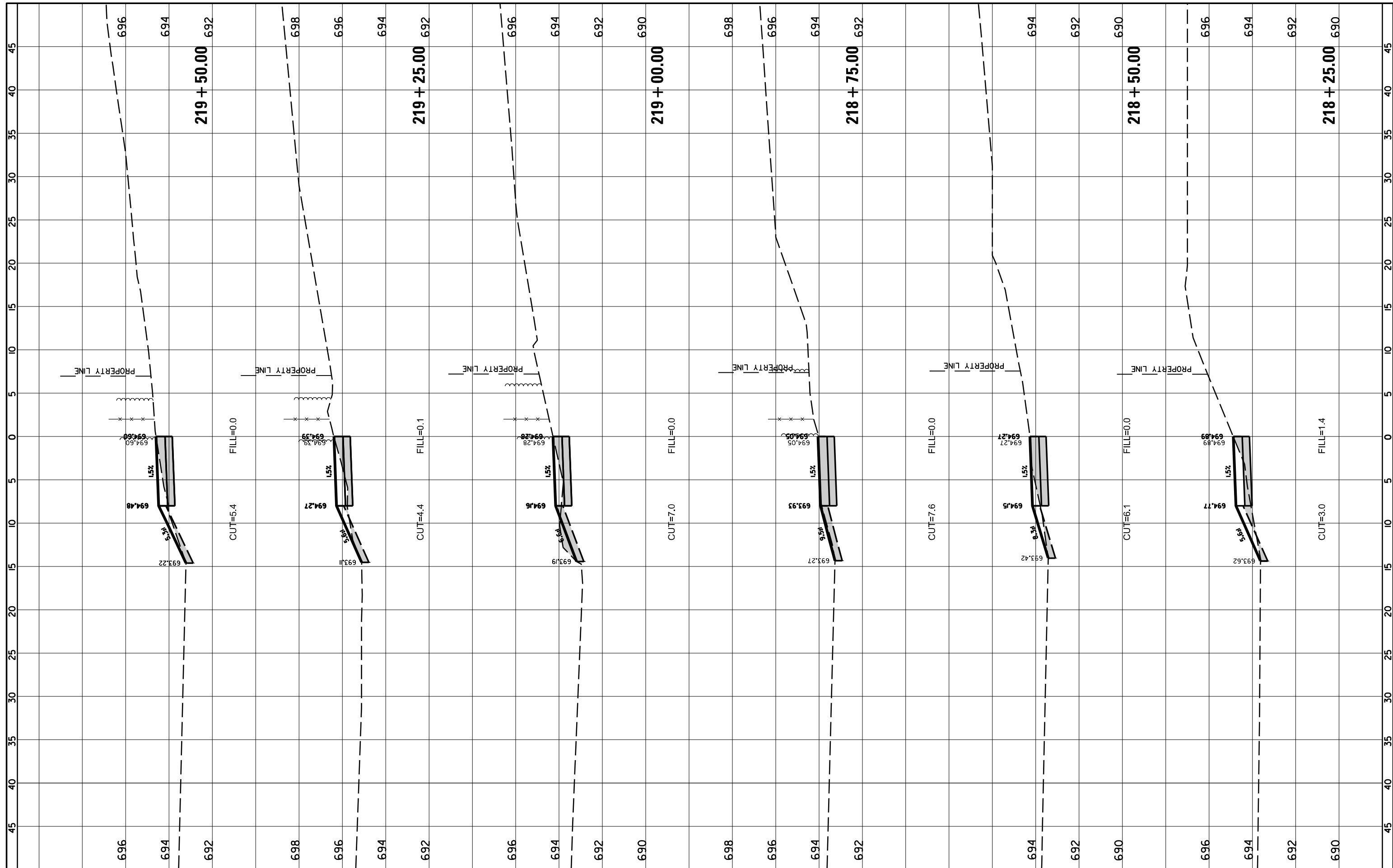

FILE NAME = N:\Arlington Heights\220543\Civil\XSPATH\_220543.sht  
 USER NAME = rhowellindgren  
 PLOT SCALE = 10'  
 PLOT DATE = 10/2/2023

DESIGNED -	REVISD -
DRAWN -	REVISD -
CHECKED -	REVISD -
DATE -	REVISD -

REVISD -
REVISD -
REVISD -
REVISD -

**STATE OF ILLINOIS  
DEPARTMENT OF TRANSPORTATION**

**PATH CROSS SECTIONS**

SCALE: SHEET OF SHEETS STA. 218+25.00 TO STA. 219+50.00

M.U.N. RTE.	SECTION	COUNTY	TOTAL SHEETS	SHEET NO.
2134	22-00217-00-RS	COOK	136	122
<b>CONTRACT NO. 61J73</b>				
ILLINOIS FED. AID PROJECT				

FINAL SURVEY NO.	SURVEYED PLOTTED	BY	DATE
NOTE BOOK	TEMPLATE		
AREAS CHECKED	AREAS CHECKED		

ORIGINAL SURVEY NO.	SURVEYED PLOTTED	BY	DATE
NOTE BOOK	TEMPLATE		
AREAS CHECKED	AREAS CHECKED		

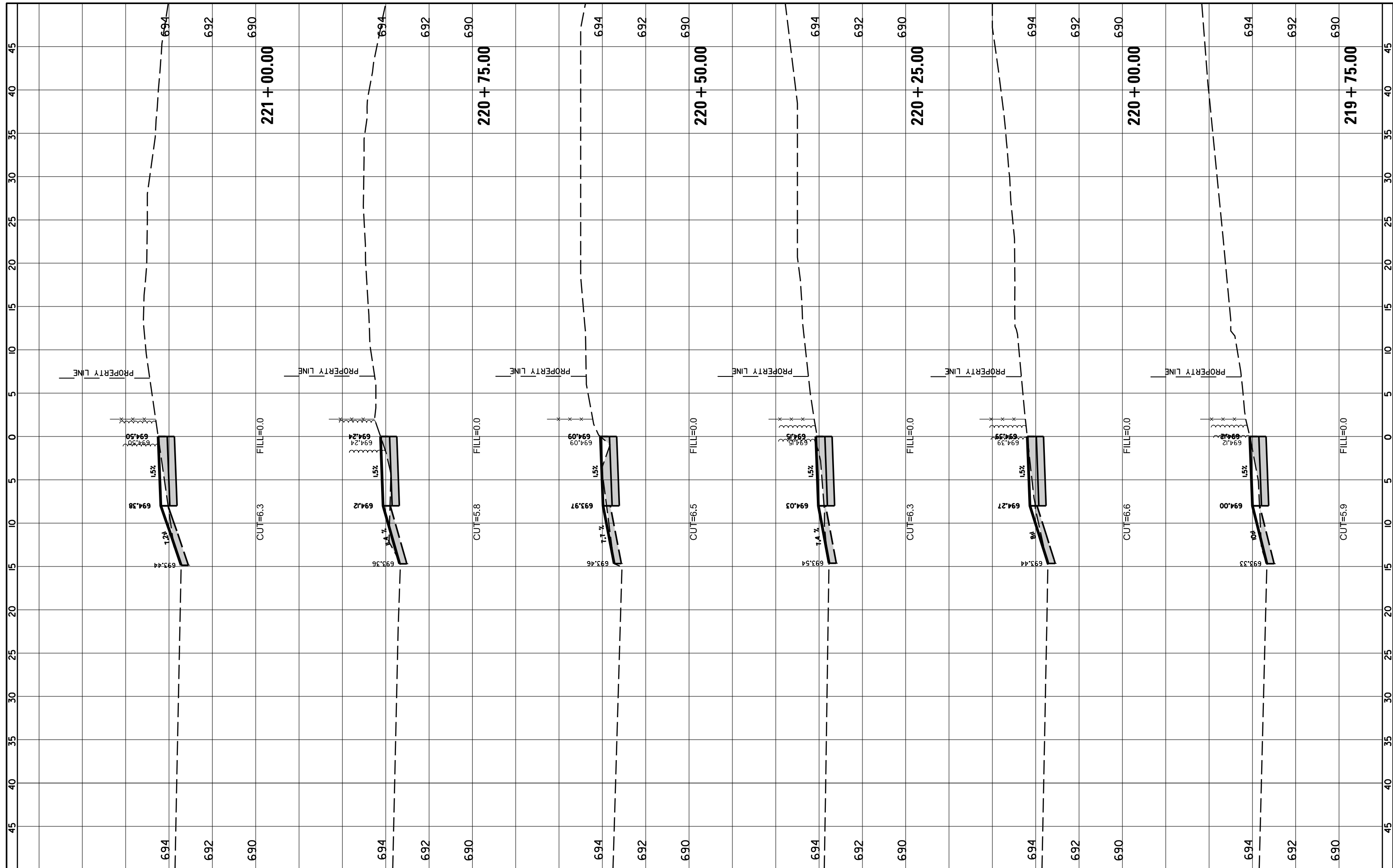

FILE NAME = N:\Arlington Heights\220543\Civil\XSPATH.220543.sht  
 Default

USER NAME = rhowellindgren  
 PLOT SCALE = 10'  
 PLOT DATE = 10/2/2023

DESIGNED -  
 DRAWN -  
 CHECKED -  
 DATE -

REVISED -  
 REVISED -  
 REVISED -  
 REVISED -

**STATE OF ILLINOIS  
 DEPARTMENT OF TRANSPORTATION**

**PATH CROSS SECTIONS**  
 SCALE: SHEET OF SHEETS STA. 219+75.00 TO STA. 221+00.00

M.U.N. RTE.	SECTION	COUNTY	TOTAL SHEETS	SHEET NO.
2134	22-00217-00-RS	COOK	136	123
<b>CONTRACT NO. 61J73</b>				
ILLINOIS FED. AID PROJECT				

NO.	
ORIGINAL SURVEY	SURVEYED
NOTE BOOK	PLOTTED
AREAS CHECKED	TEMPLATE
	AREAS CHECKED
BY	
DATE	

NO.	
ORIGINAL SURVEY	SURVEYED
NOTE BOOK	PLOTTED
AREAS CHECKED	TEMPLATE
	AREAS CHECKED
BY	
DATE	

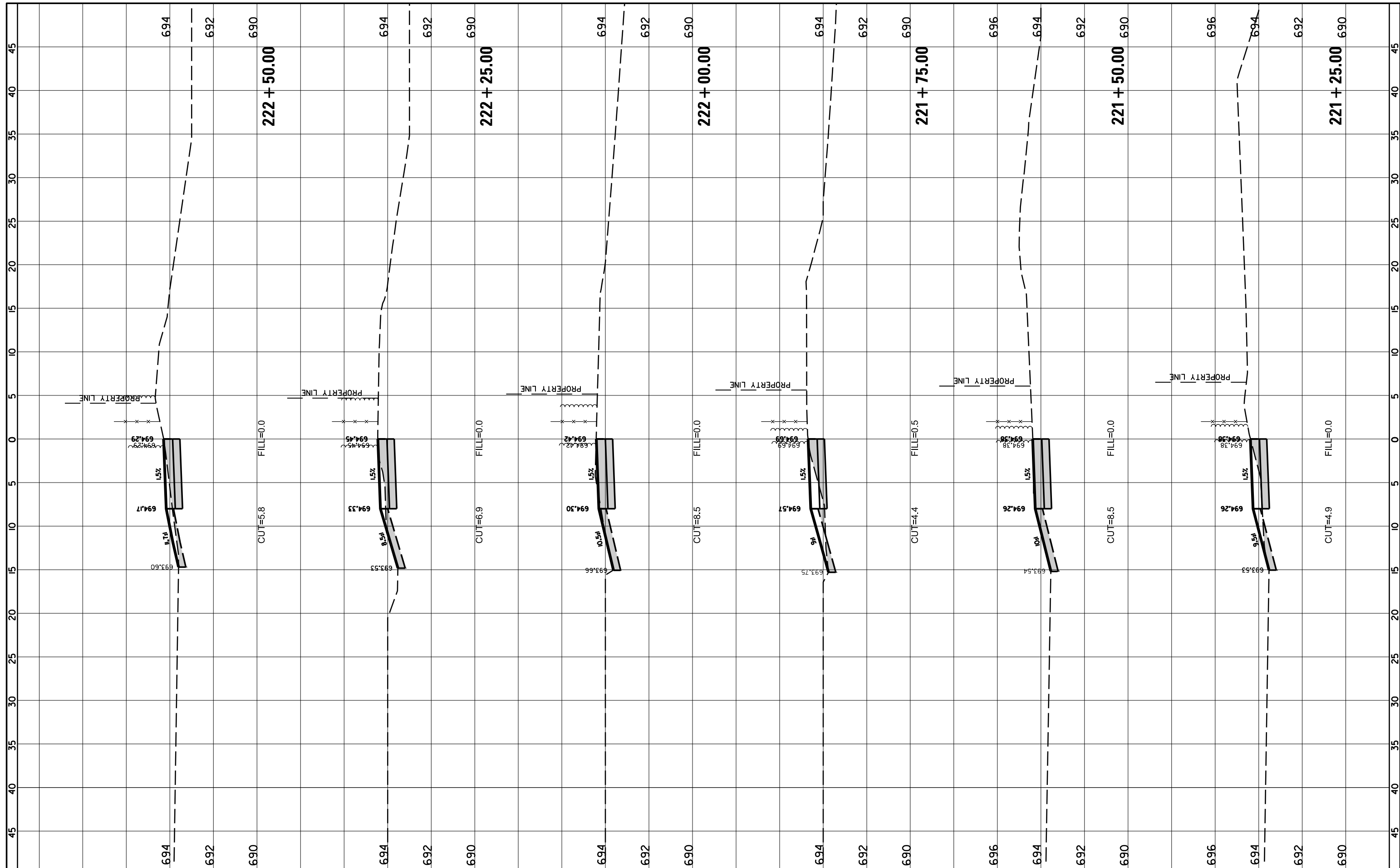

FILE NAME =  
 N:\Ar\linton Heights\220543\Civil\XSPATH.220543.sht

USER NAME = rhowellindgren  
 PLOT SCALE = 10'  
 PLOT DATE = 10/2/2023

DESIGNED -  
 DRAWN -  
 CHECKED -  
 DATE -

REVISED -  
 REVISED -  
 REVISED -  
 REVISED -

**STATE OF ILLINOIS  
 DEPARTMENT OF TRANSPORTATION**

**PATH CROSS SECTIONS**

SCALE: SHEET OF SHEETS STA. 221+25.00 TO STA. 222+50.00

M.U.N. RTE.	SECTION	COUNTY	TOTAL SHEETS	SHEET NO.
2134	22-00217-00-RS	COOK	136	124
<b>CONTRACT NO. 61J73</b>				
ILLINOIS FED. AID PROJECT				



FINAL SURVEY NO.	SURVEYED PLOTTED AREAS CHECKED	BY	DATE

ORIGINAL SURVEY NO.	SURVEYED PLOTTED AREAS CHECKED	BY	DATE

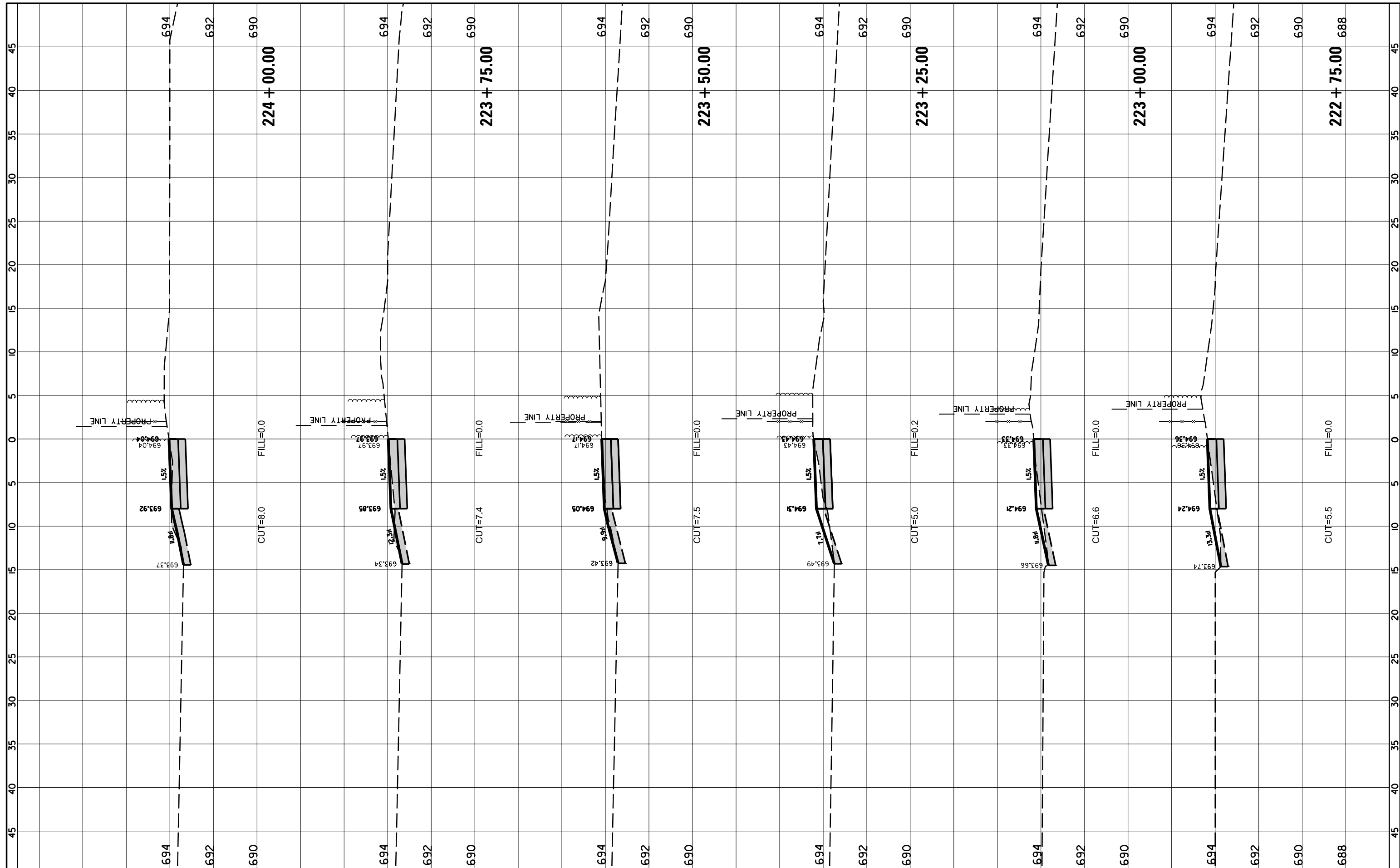

FILE NAME = N:\Arlington Heights\220543\Civil\XSPATH.220543.sht  
 PLOT SCALE = 10'  
 PLOT DATE = 10/2/2023

USER NAME = rhowellindgren  
 DESIGNED -  
 DRAWN -  
 CHECKED -  
 DATE -

REVISED -  
 REVISED -  
 REVISED -  
 REVISED -

**STATE OF ILLINOIS  
 DEPARTMENT OF TRANSPORTATION**

**PATH CROSS SECTIONS**

SCALE: SHEET OF SHEETS STA. 222+75.00 TO STA. 224+00.00

M.U.N. RTE.	SECTION	COUNTY	TOTAL SHEETS	SHEET NO.
2134	22-00217-00-RS	COOK	136	125
<b>CONTRACT NO. 61J73</b>				
ILLINOIS FED. AID PROJECT				

FINAL SURVEY NO.	SURVEYED PLOTTED TEMPLATE AREAS CHECKED	BY	DATE

ORIGINAL SURVEY NO.	SURVEYED PLOTTED TEMPLATE AREAS CHECKED	BY	DATE

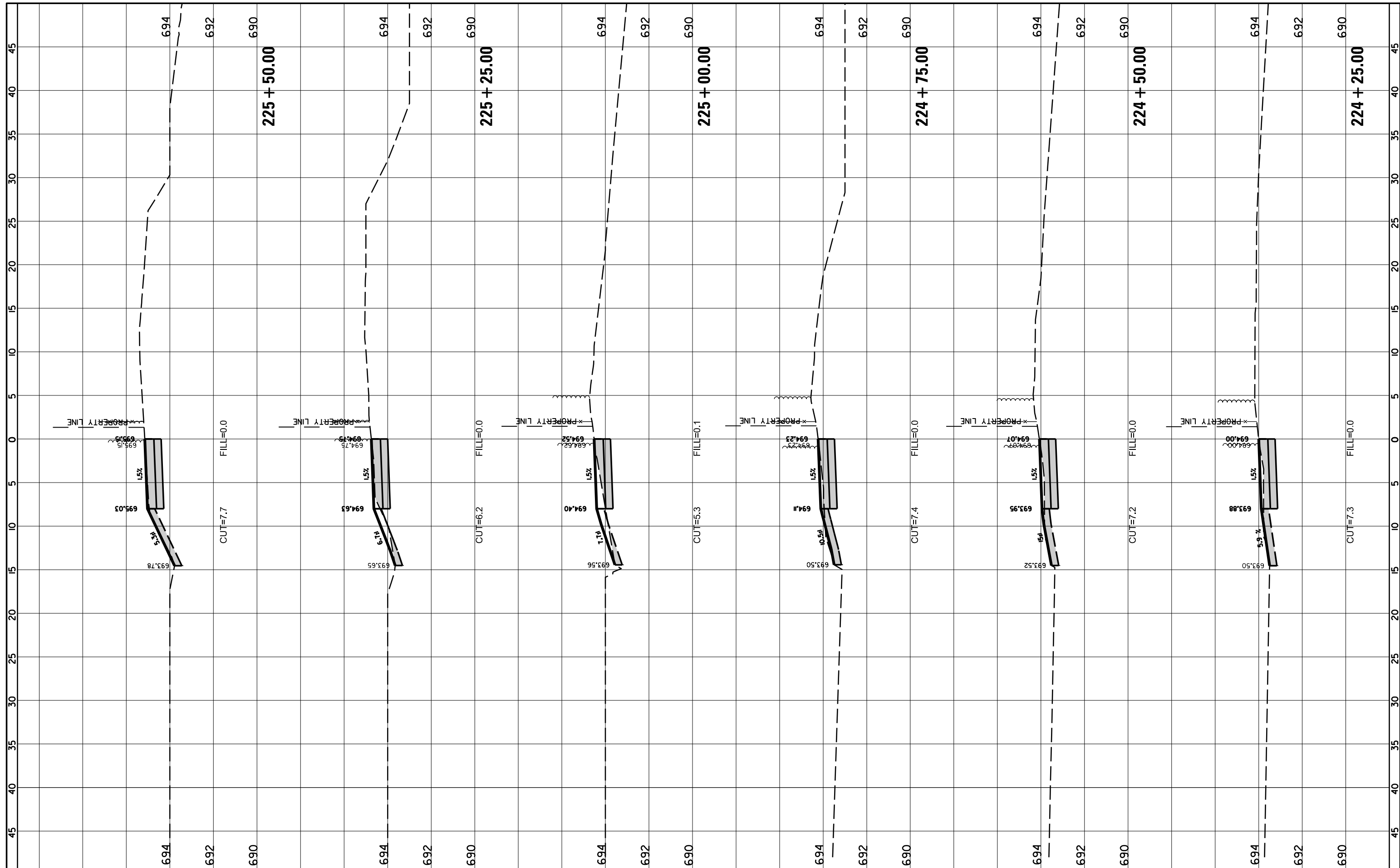

FILE NAME = N:\Ar\Inglton Heights\220543\Civil\XSPATH\220543.sht  
 Default

USER NAME = rhowellindgren  
 PLOT SCALE = 18"  
 PLOT DATE = 10/2/2023

DESIGNED -  
 DRAWN -  
 CHECKED -  
 DATE -

REVISED -  
 REVISED -  
 REVISED -  
 REVISED -

STATE OF ILLINOIS  
 DEPARTMENT OF TRANSPORTATION

SCALE: SHEET OF SHEETS STA. 224+25.00 TO STA. 225+50.00

PATH CROSS SECTIONS

M.U.N. RTE.	SECTION	COUNTY	TOTAL SHEETS	SHEET NO.
2134	22-00217-00-RS	COOK	136	126
CONTRACT NO. 61J73				
ILLINOIS FED. AID PROJECT				

FINAL SURVEY NO.	SURVEYED PLOTTED AREAS CHECKED	BY	DATE

ORIGINAL SURVEY NO.	SURVEYED PLOTTED AREAS CHECKED	BY	DATE

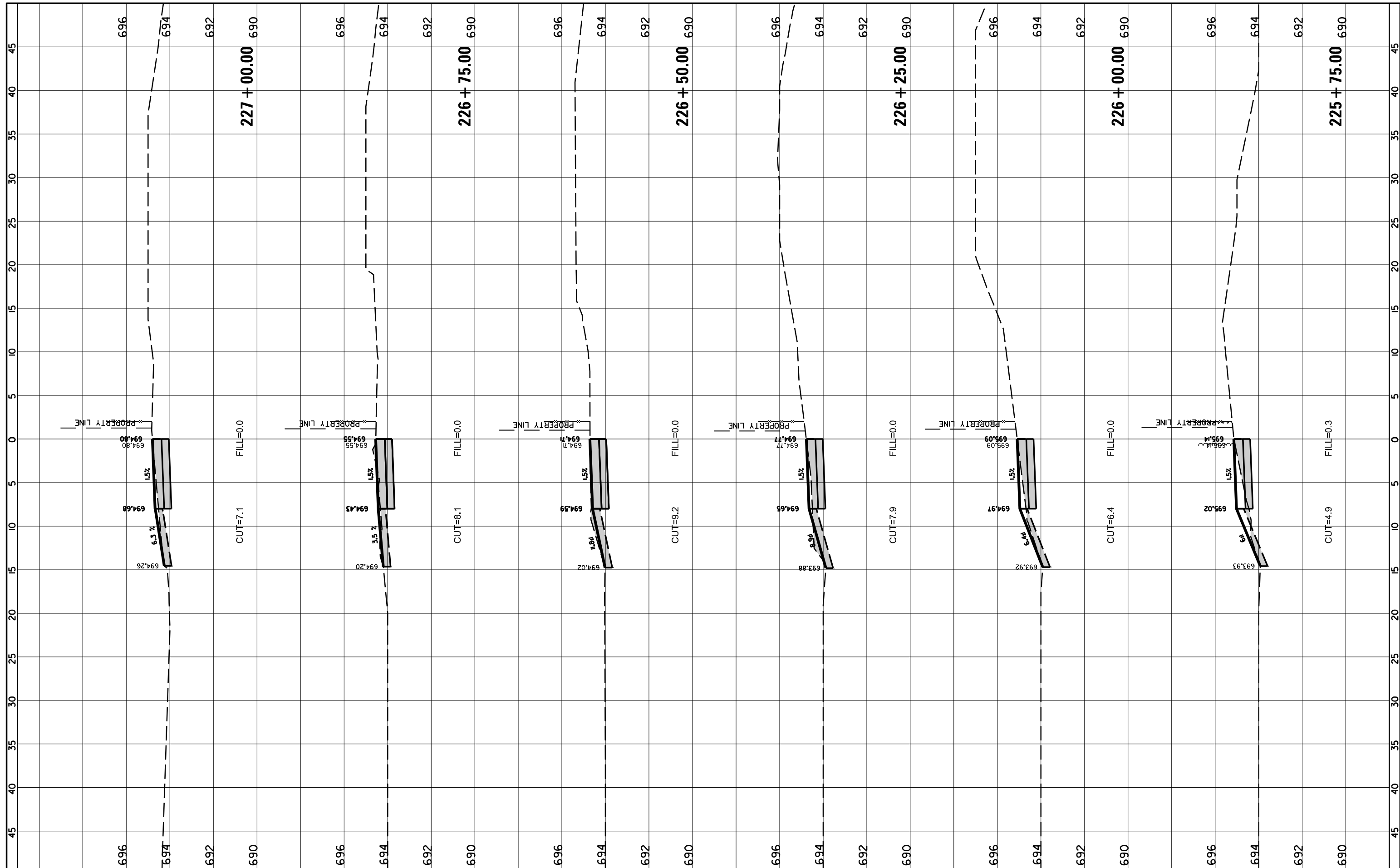

FILE NAME = N:\Arlington Heights\220543\Civil\XSPATH.220543.sht  
 USER NAME = rhowellindgren  
 PLOT SCALE = 18"  
 PLOT DATE = 10/2/2023

DESIGNED -  
 DRAWN -  
 CHECKED -  
 DATE -

REVISED -  
 REVISED -  
 REVISED -  
 REVISED -

**STATE OF ILLINOIS  
 DEPARTMENT OF TRANSPORTATION**

**PATH CROSS SECTIONS**  
 SCALE: SHEET OF SHEETS STA. 225+75.00 TO STA. 227+00.00

M.U.N. RTE.	SECTION	COUNTY	TOTAL SHEETS	SHEET NO.
2134	22-00217-00-RS	COOK	136	127
<b>CONTRACT NO. 61J73</b>				
ILLINOIS FED. AID PROJECT				

FINAL SURVEY NO.	SURVEYED PLOTTED TEMPLATE AREAS CHECKED	BY	DATE

ORIGINAL SURVEY NO.	SURVEYED PLOTTED TEMPLATE AREAS CHECKED	BY	DATE

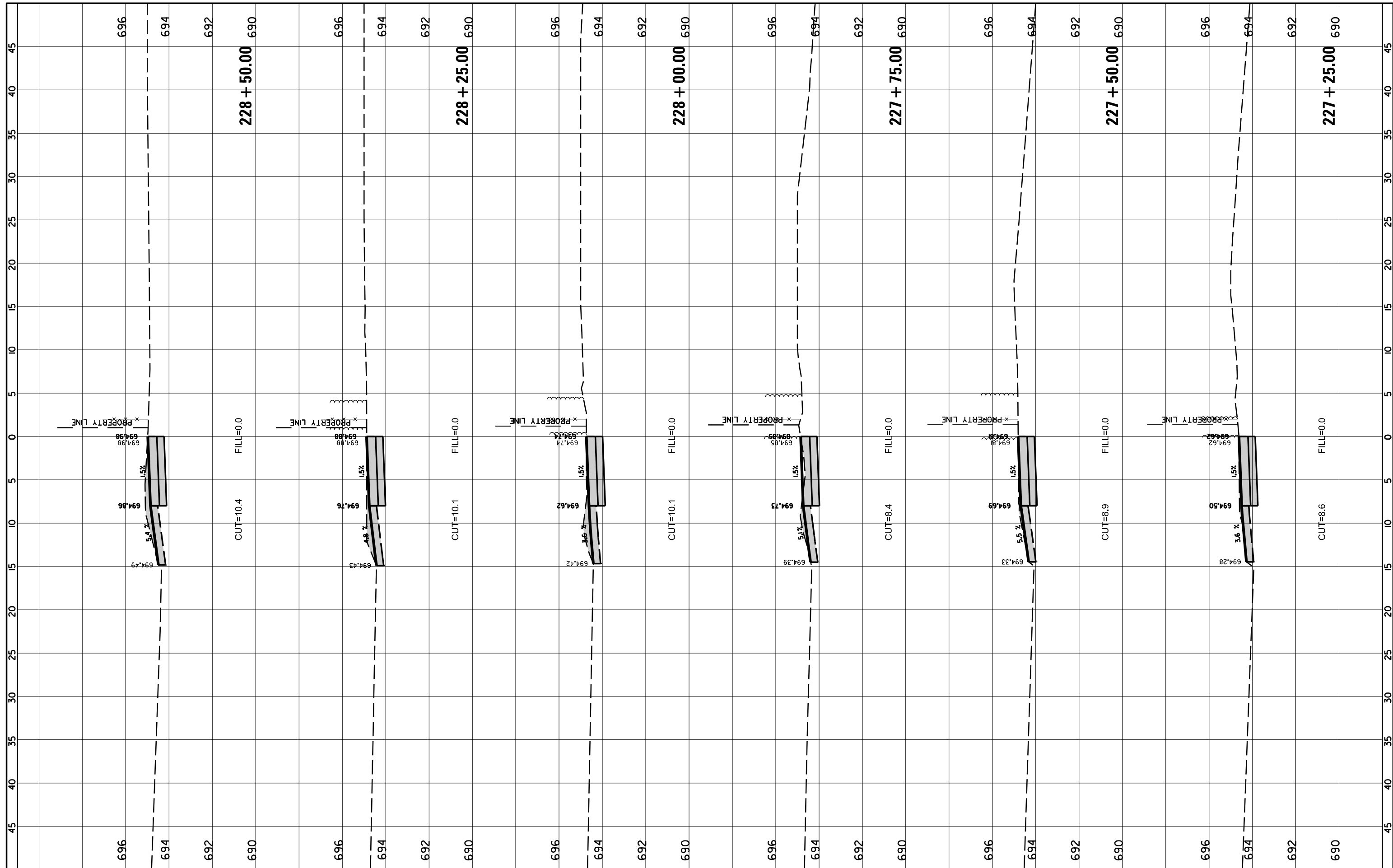

FILE NAME = N:\Arlington Heights\220543\Civil\XSPATH.220543.sht  
 USER NAME = rhowellindgren  
 PLOT SCALE = 10'  
 PLOT DATE = 10/2/2023

DESIGNED -	REVISIED -
DRAWN -	REVISIED -
CHECKED -	REVISIED -
DATE -	REVISIED -

DESIGNED -	REVISIED -
DRAWN -	REVISIED -
CHECKED -	REVISIED -
DATE -	REVISIED -

**STATE OF ILLINOIS  
DEPARTMENT OF TRANSPORTATION**

**PATH CROSS SECTIONS**

SCALE: SHEET OF SHEETS STA. 227+25.00 TO STA. 228+50.00

M.U.N. RTE.	SECTION	COUNTY	TOTAL SHEETS	SHEET NO.
2134	22-00217-00-RS	COOK	136	128
<b>CONTRACT NO. 61J73</b>				
ILLINOIS FED. AID PROJECT				

FINAL SURVEY NO.	SURVEYED PLOTTED AREAS CHECKED	BY	DATE
NOTE BOOK	TEMPLATE		
	AREAS CHECKED		

ORIGINAL SURVEY NO.	SURVEYED PLOTTED AREAS CHECKED	BY	DATE
NOTE BOOK	TEMPLATE		
	AREAS CHECKED		

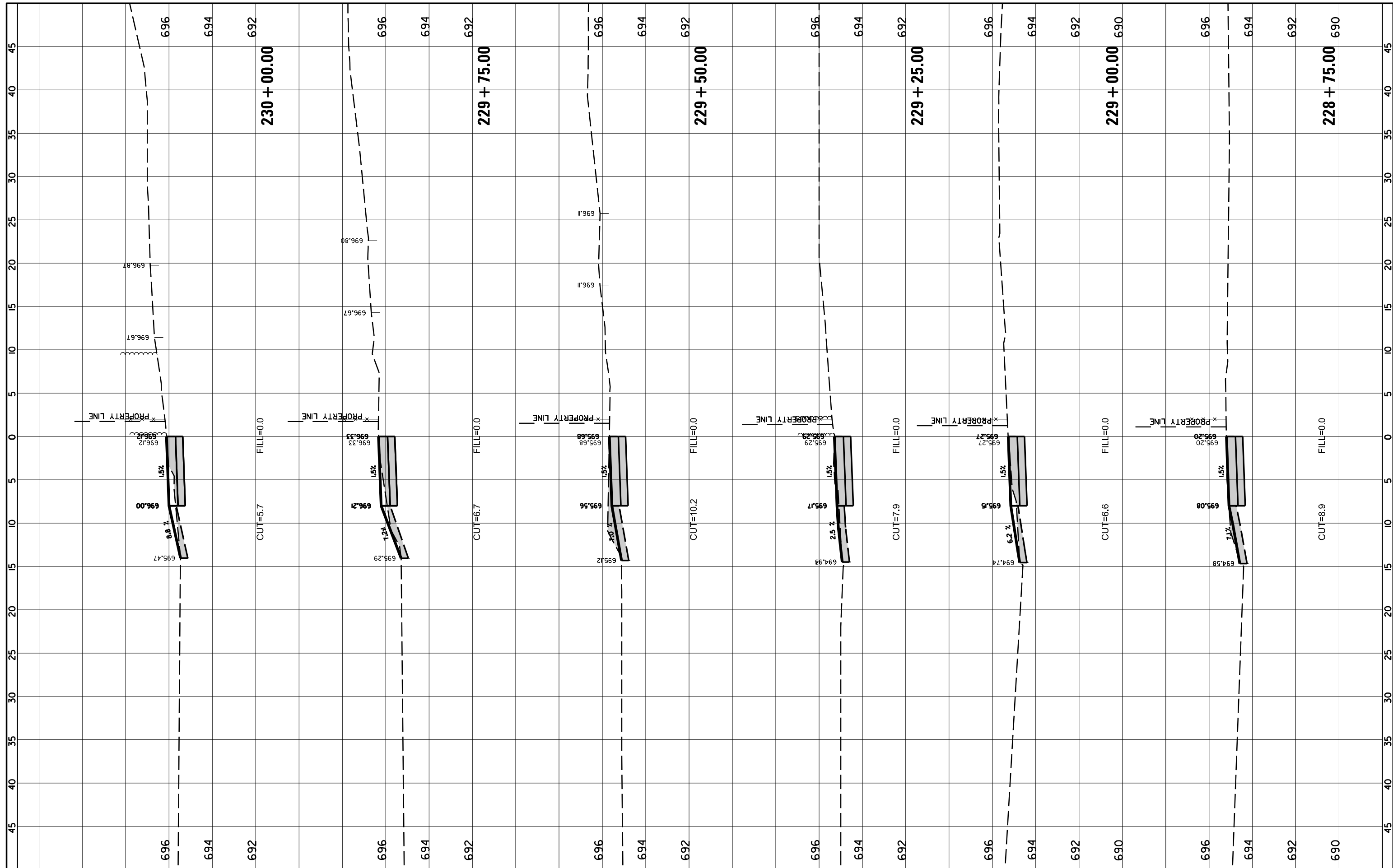

FILE NAME = N:\Arlington Heights\220543\Civil\XSPATH.220543.sht  
 USER NAME = rhowellindgren  
 PLOT SCALE = 10'  
 PLOT DATE = 10/2/2023

DESIGNED -  
 DRAWN -  
 CHECKED -  
 DATE -

REVISED -  
 REVISED -  
 REVISED -  
 REVISED -

**STATE OF ILLINOIS  
 DEPARTMENT OF TRANSPORTATION**

**PATH CROSS SECTIONS**

SCALE: SHEET OF SHEETS STA. 228+75.00 TO STA. 230+00.00

M.U.N. RTE.	SECTION	COUNTY	TOTAL SHEETS	SHEET NO.
2134	22-00217-00-RS	COOK	136	129
<b>CONTRACT NO. 61J73</b>				
ILLINOIS FED. AID PROJECT				

FINAL SURVEY NO.	SURVEYED PLOTTED AREAS CHECKED	BY	DATE

ORIGINAL SURVEY NO.	SURVEYED PLOTTED AREAS CHECKED	BY	DATE

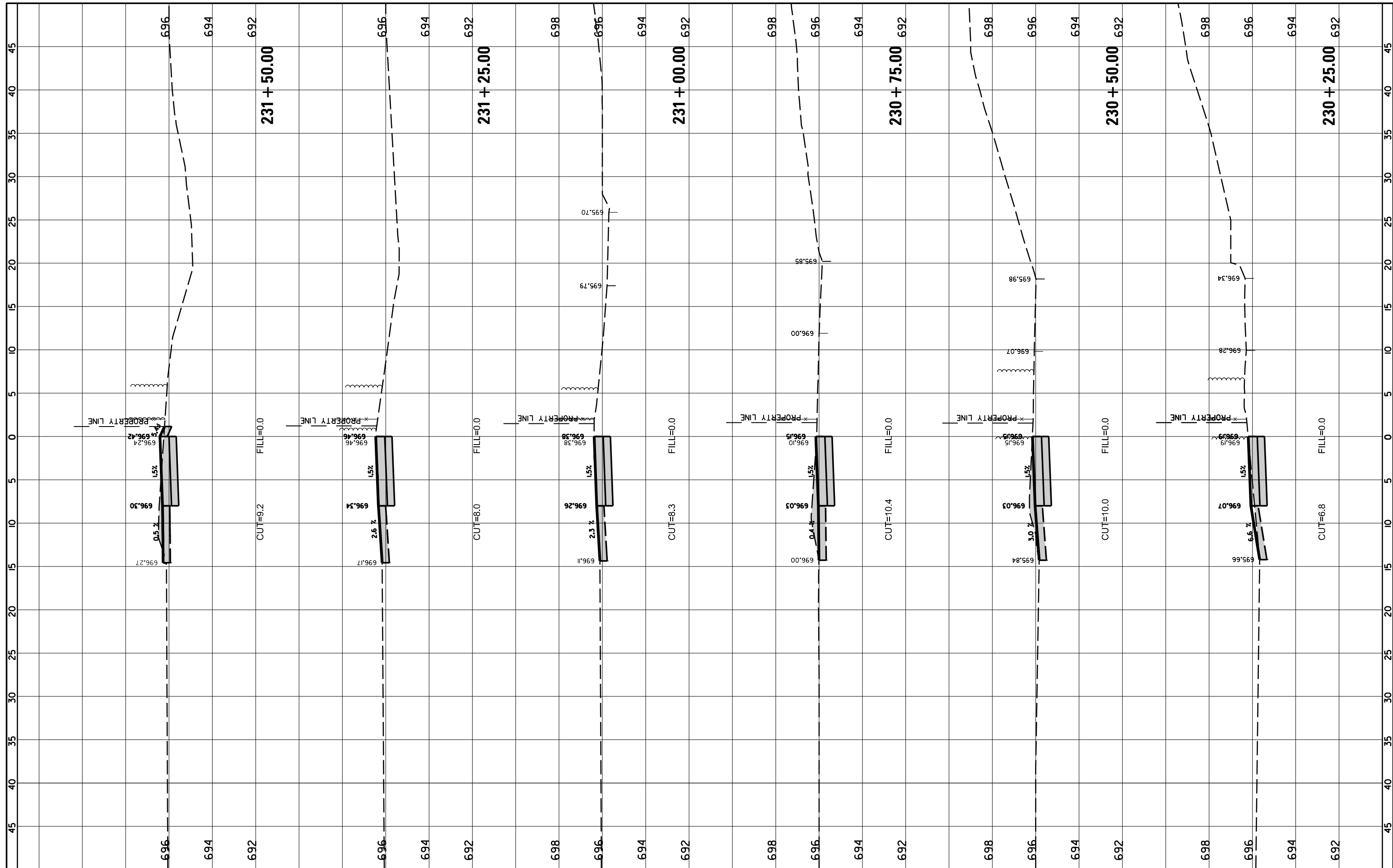

FILE NAME = N:\Arlington Heights\220543\Civil\XSPATH.220543.sht  
 Default

USER NAME = rhowellindgren  
 PLOT SCALE = 10'  
 PLOT DATE = 10/2/2023

DESIGNED -  
 DRAWN -  
 CHECKED -  
 DATE -

REVISED -  
 REVISED -  
 REVISED -  
 REVISED -

**STATE OF ILLINOIS  
 DEPARTMENT OF TRANSPORTATION**

**PATH CROSS SECTIONS**  
 SCALE: SHEET OF SHEETS STA. 230+25.00 TO STA. 231+50.00

M.U.N. RTE.	SECTION	COUNTY	TOTAL SHEETS	SHEET NO.
2134	22-00217-00-RS	COOK	136	130
<b>CONTRACT NO. 61J73</b>				
ILLINOIS FED. AID PROJECT				

FINAL SURVEY NO.	SURVEYED	BY	DATE
NOTE BOOK	PLOTTED		
AREAS CHECKED	TEMPLATE		
	AREAS		
	CHECKED		

ORIGINAL SURVEY NO.	SURVEYED	BY	DATE
NOTE BOOK	PLOTTED		
AREAS CHECKED	TEMPLATE		
	AREAS		
	CHECKED		

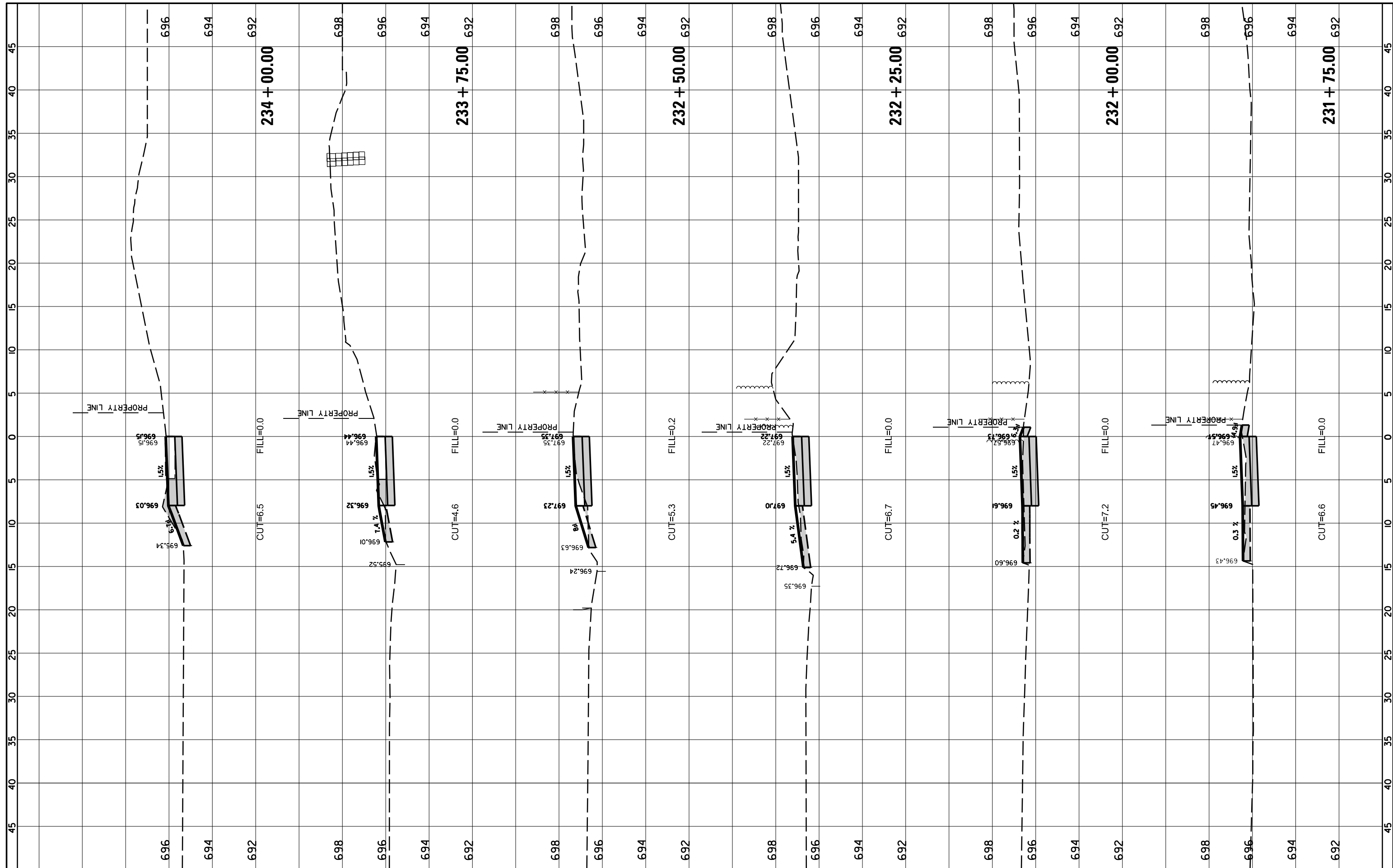

FILE NAME = N:\Arlington Heights\220543\Civil\XSPATH.220543.sht  
 USER NAME = rhowellindgren  
 PLOT SCALE = 10'  
 PLOT DATE = 10/2/2023

DESIGNED -	REVISD -
DRAWN -	REVISD -
CHECKED -	REVISD -
DATE -	REVISD -

REVISD -	REVISD -
REVISD -	REVISD -
REVISD -	REVISD -
REVISD -	REVISD -

**STATE OF ILLINOIS  
DEPARTMENT OF TRANSPORTATION**

**PATH CROSS SECTIONS**

SCALE: SHEET OF SHEETS STA. 231+75.00 TO STA. 234+00.00

M.U.N. RTE.	SECTION	COUNTY	TOTAL SHEETS	SHEET NO.
2134	22-00217-00-RS	COOK	136	131
<b>CONTRACT NO. 61J73</b>				
ILLINOIS FED. AID PROJECT				

FINAL SURVEY NO.	SURVEYED PLOTTED TEMPLATE AREAS CHECKED	BY	DATE

ORIGINAL SURVEY NO.	SURVEYED PLOTTED TEMPLATE AREAS CHECKED	BY	DATE

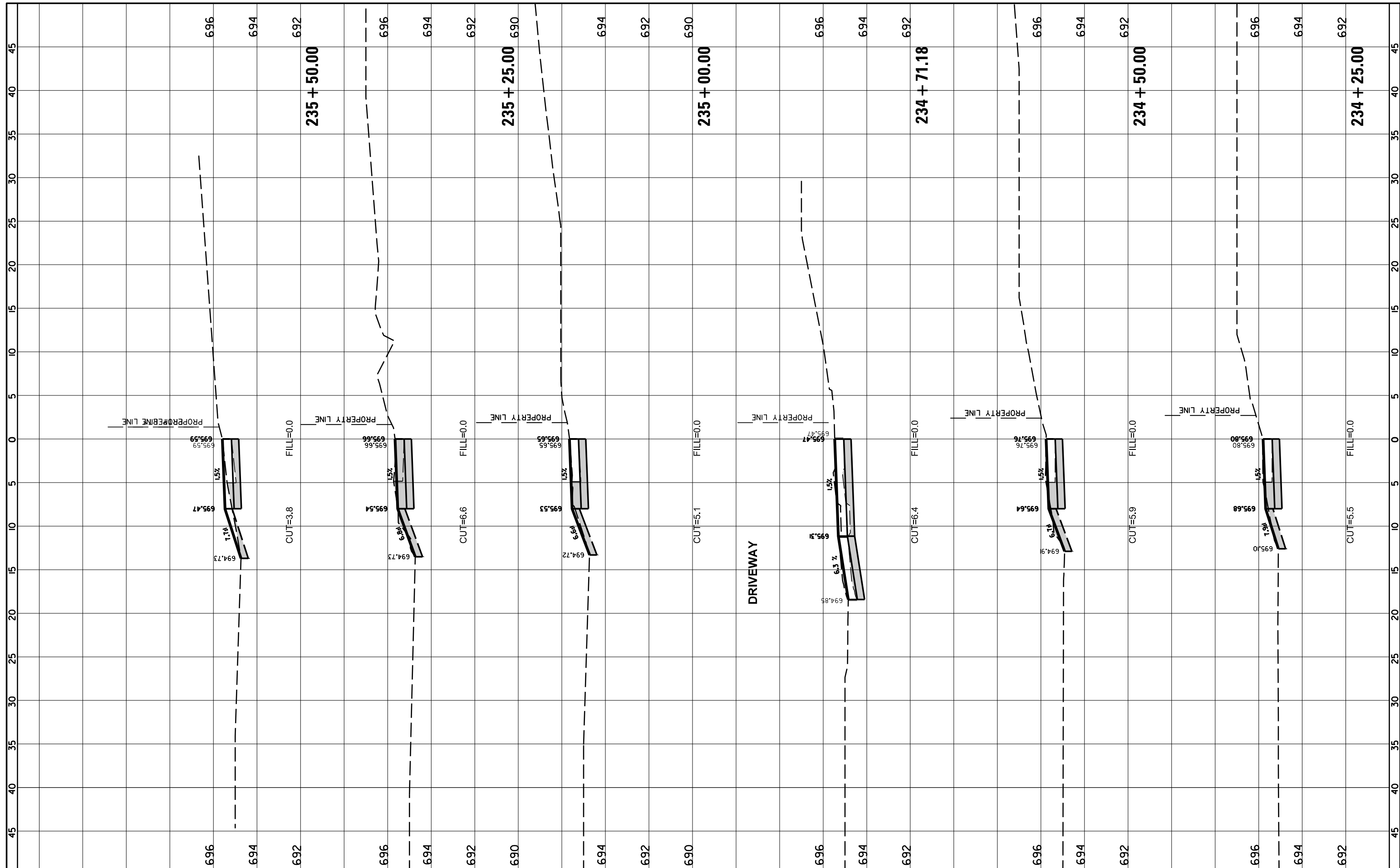

FILE NAME = N:\Arlington Heights\220543\Civil\XSPATH.220543.sht  
 USER NAME = rhowellindgren  
 PLOT SCALE = 10'  
 PLOT DATE = 10/2/2023

DESIGNED -  
 DRAWN -  
 CHECKED -  
 DATE -

REVISED -  
 REVISED -  
 REVISED -  
 REVISED -

**STATE OF ILLINOIS  
 DEPARTMENT OF TRANSPORTATION**

**PATH CROSS SECTIONS**

SCALE: SHEET OF SHEETS STA. 234+25.00 TO STA. 235+50.00

M.U.N. RTE.	SECTION	COUNTY	TOTAL SHEETS	SHEET NO.
2134	22-00217-00-RS	COOK	136	132
<b>CONTRACT NO. 61J73</b>				
ILLINOIS FED. AID PROJECT				



FINAL SURVEY NO.	SURVEYED PLOTTED AREAS CHECKED	BY	DATE
NOTE BOOK	TEMPLATE		
	AREAS CHECKED		

ORIGINAL SURVEY NO.	SURVEYED PLOTTED AREAS CHECKED	BY	DATE
NOTE BOOK	TEMPLATE		
	AREAS CHECKED		

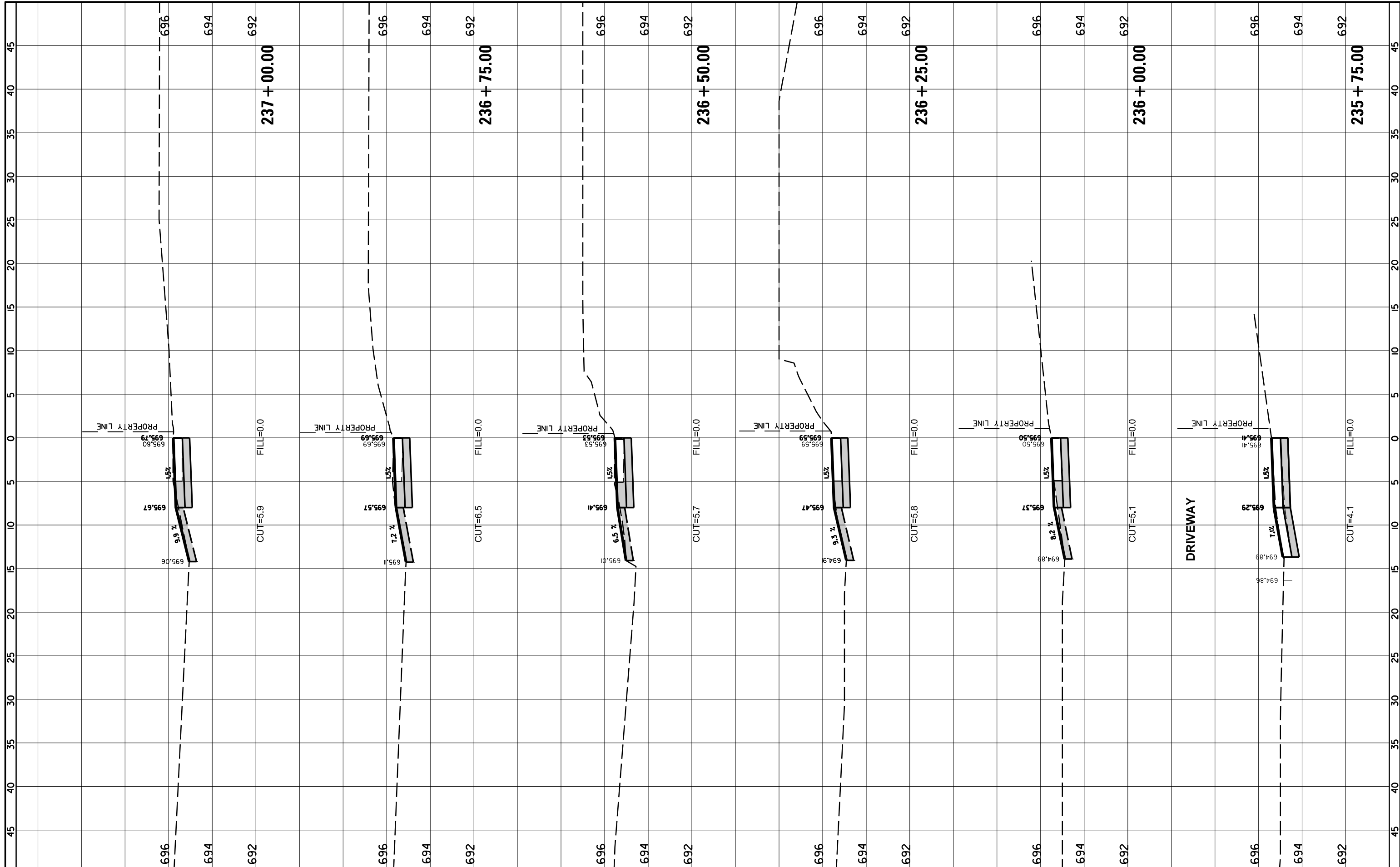

FILE NAME = N:\Arlington Heights\220543\Civil\XSPATH.220543.sht  
 Default

USER NAME = rhowellindgren  
 PLOT SCALE = 10"  
 PLOT DATE = 10/2/2023

DESIGNED -  
 DRAWN -  
 CHECKED -  
 DATE -

REVISED -  
 REVISED -  
 REVISED -  
 REVISED -

**STATE OF ILLINOIS  
 DEPARTMENT OF TRANSPORTATION**

**PATH CROSS SECTIONS**

SCALE: SHEET OF SHEETS STA. 235+75.00 TO STA. 237+00.00

M.U.N. RTE.	SECTION	COUNTY	TOTAL SHEETS	SHEET NO.
2134	22-00217-00-RS	COOK	136	133
<b>CONTRACT NO. 61J73</b>				
ILLINOIS FED. AID PROJECT				

FINAL SURVEY NO.	SURVEYED PLOTTED AREAS CHECKED	BY	DATE
NOTE BOOK	TEMPLATE		
	AREAS CHECKED		

ORIGINAL SURVEY NO.	SURVEYED PLOTTED AREAS CHECKED	BY	DATE
NOTE BOOK	TEMPLATE		
	AREAS CHECKED		

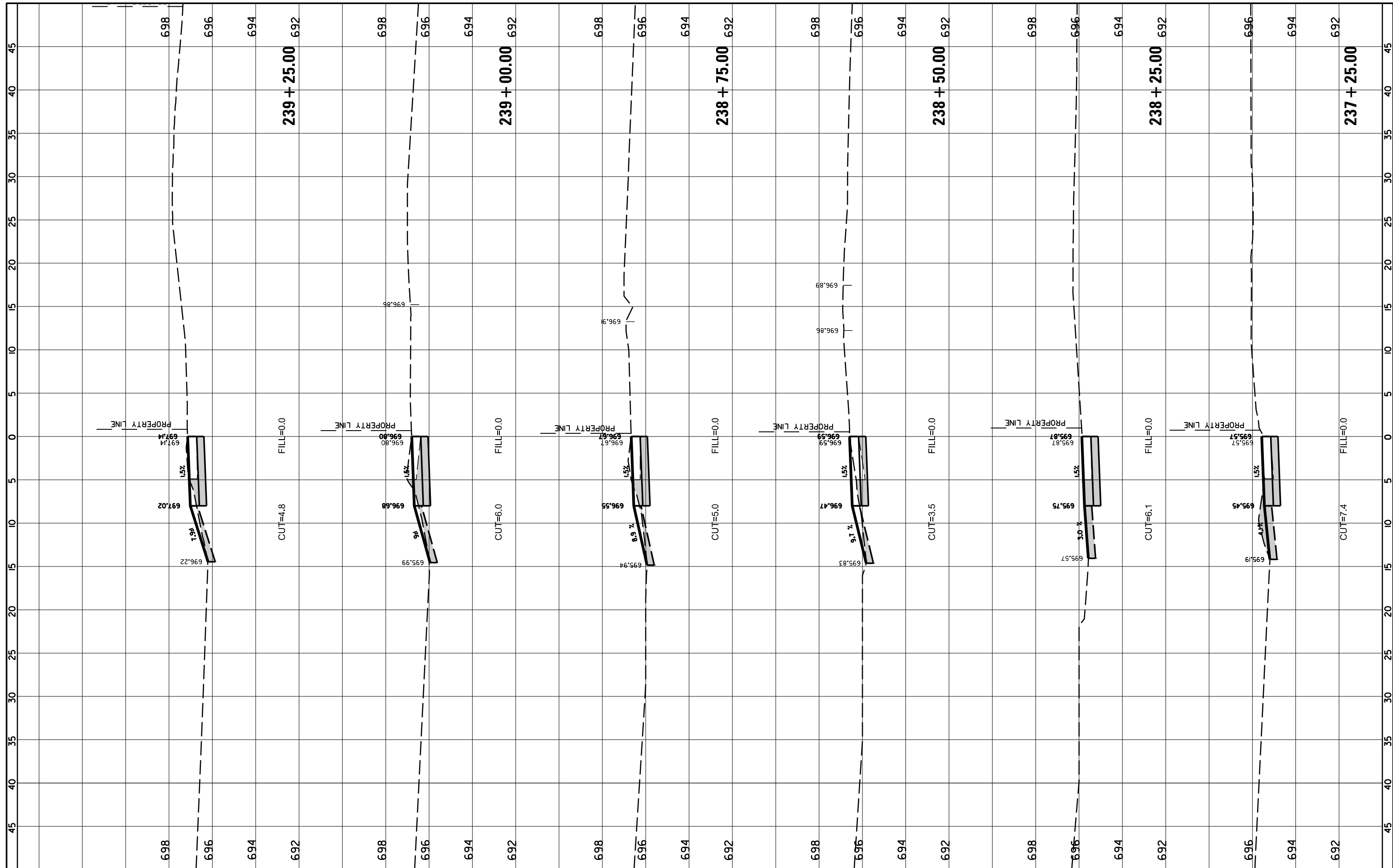

FILE NAME =	USER NAME = rhowellindgren	DESIGNED -	REVISED -	<b>STATE OF ILLINOIS DEPARTMENT OF TRANSPORTATION</b>	<b>PATH CROSS SECTIONS</b>				M.U.N. RTE.	SECTION	COUNTY	TOTAL SHEETS	SHEET NO.
N:\Arlington Heights\220543\Civil\XSPATH.220543.sht	PLOT SCALE = 18'	DRAWN -	REVISED -		2134	22-00217-00-RS	COOK	136	134				
Default	PLOT DATE = 10/2/2023	CHECKED -	REVISED -		<b>CONTRACT NO. 61J73</b>								
		DATE -	REVISED -		SCALE:	SHEET	OF	SHEETS	STA. 237+25.00	TO	STA. 239+25.00	ILLINOIS	FED. AID PROJECT

FINAL SURVEY NO.	SURVEYED PLOTTED AREAS CHECKED	BY	DATE
NOTE BOOK	TEMPLATE		
	AREAS CHECKED		

ORIGINAL SURVEY NO.	SURVEYED PLOTTED AREAS CHECKED	BY	DATE
NOTE BOOK	TEMPLATE		
	AREAS CHECKED		

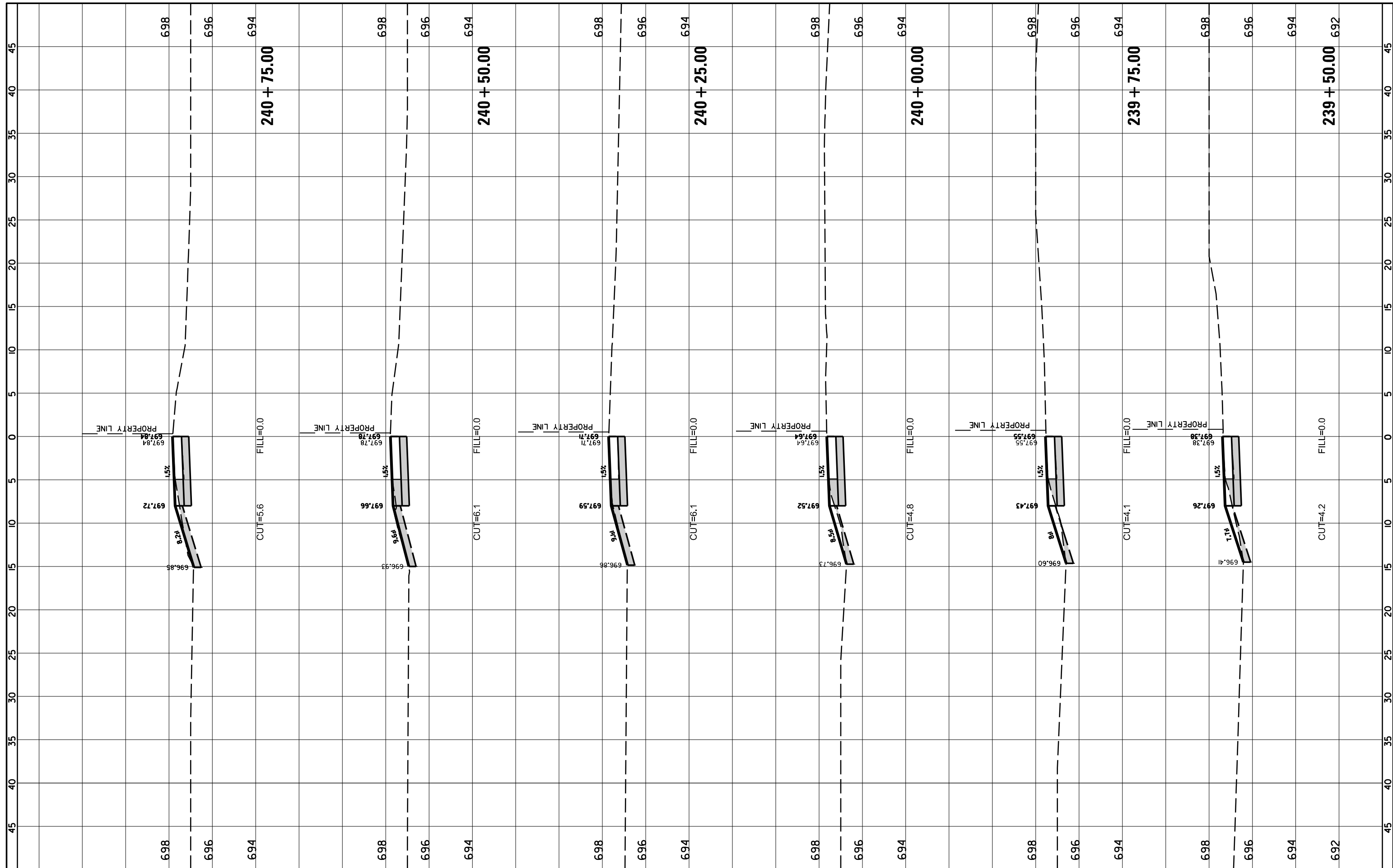

FILE NAME = N:\Arlington Heights\220543\Civil\XSPATH.220543.sht  
 USER NAME = rhowellindgren  
 PLOT SCALE = 10'  
 PLOT DATE = 10/2/2023

DESIGNED -	REVISIED -
DRAWN -	REVISIED -
CHECKED -	REVISIED -
DATE -	REVISIED -

DESIGNED -	REVISIED -
DRAWN -	REVISIED -
CHECKED -	REVISIED -
DATE -	REVISIED -

**STATE OF ILLINOIS  
DEPARTMENT OF TRANSPORTATION**

**PATH CROSS SECTIONS**

SCALE: SHEET OF SHEETS STA. 239+50.00 TO STA. 240+75.00

M.U.N. RTE.	SECTION	COUNTY	TOTAL SHEETS	SHEET NO.
2134	22-00217-00-RS	COOK	136	135
<b>CONTRACT NO. 61J73</b>				
ILLINOIS FED. AID PROJECT				

FINAL SURVEY NO.	SURVEYED	BY	DATE
NOTE BOOK	PLOTTED		
AREAS CHECKED	TEMPLATE		
	AREAS CHECKED		

ORIGINAL SURVEY NO.	SURVEYED	BY	DATE
NOTE BOOK	PLOTTED		
AREAS CHECKED	TEMPLATE		
	AREAS CHECKED		

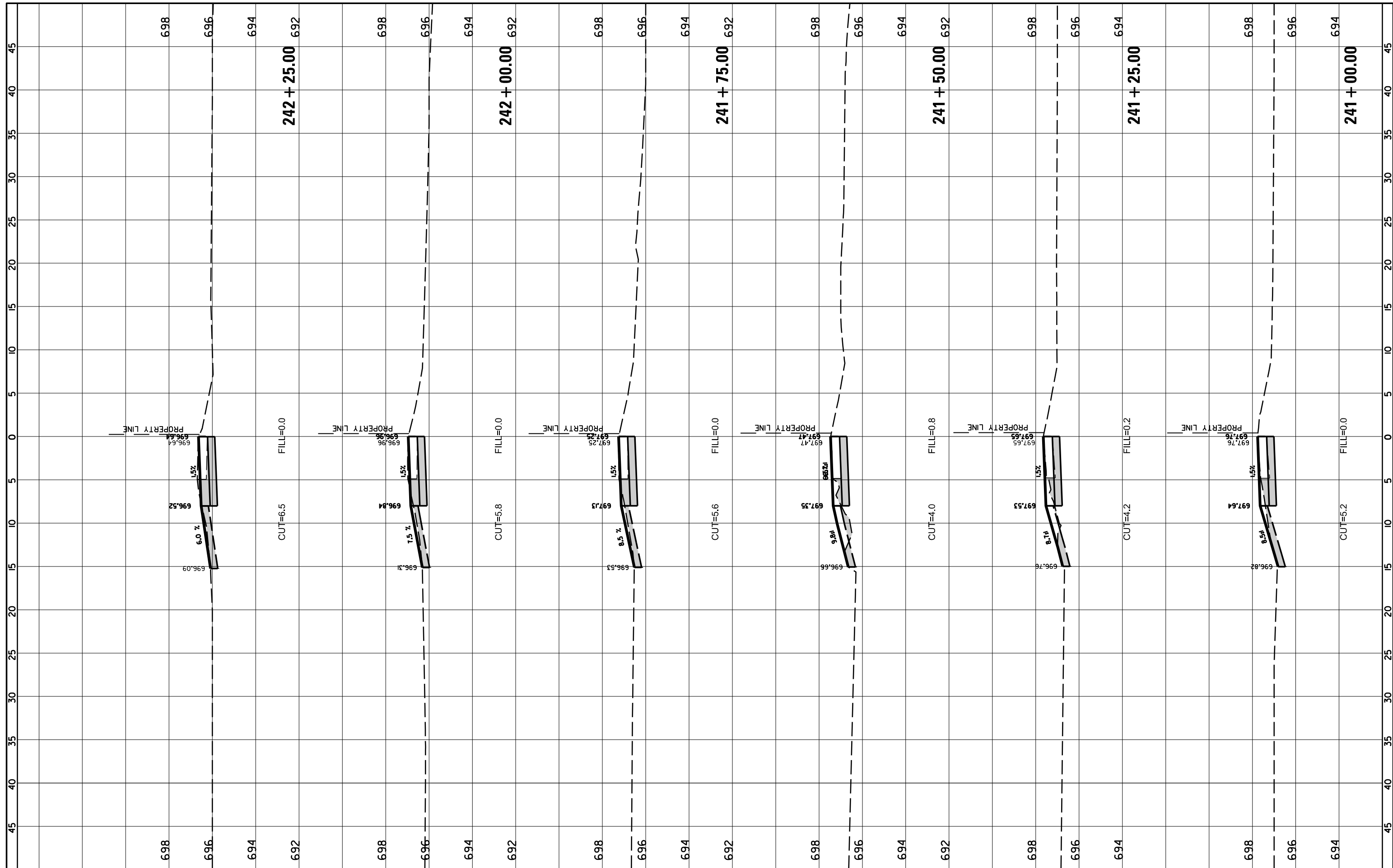

FILE NAME = N:\Arlington Heights\220543\Civil\XSPATH.220543.sht  
 PLOT SCALE = 10'  
 PLOT DATE = 10/2/2023

USER NAME = rhowellindgren  
 DESIGNED -  
 DRAWN -  
 CHECKED -  
 DATE -

REVISED -  
 REVISED -  
 REVISED -  
 REVISED -

**STATE OF ILLINOIS  
 DEPARTMENT OF TRANSPORTATION**

**PATH CROSS SECTIONS**

SCALE: SHEET OF SHEETS STA. 241+00.00 TO STA. 242+25.00

M.U.N. RTE.	SECTION	COUNTY	TOTAL SHEETS	SHEET NO.
2134	22-00217-00-RS	COOK	136	136
<b>CONTRACT NO. 61J73</b>				
ILLINOIS FED. AID PROJECT				