

F.A.P. RTE.	SECTION	COUNTY	TOTAL SHEETS	SHEET NO.
304	266BR-1-I-8	CALHOUN	3	1
		ILLINOIS	CONTRACT NO. 76R56	

01-19-2024 LETTING ITEM 163

STATE OF ILLINOIS  
DEPARTMENT OF TRANSPORTATION

# PROPOSED HIGHWAY PLANS

FAP ROUTE 304 (IL 16/IL 100)  
SECTION 266BR-1-I-8  
REPAIR & MAINTENANCE  
OF ELECTRICAL EQUIPMENT  
JOE PAGE BRIDGE  
CALHOUN COUNTY

C-98-131-22

**INDEX OF SHEETS**

1. COVER SHEET
2. GENERAL NOTES, HIGHWAY STANDARDS AND TYPICAL WORK ORDER FORMS
3. SUMMARY OF QUANTITIES

D-98-099-22

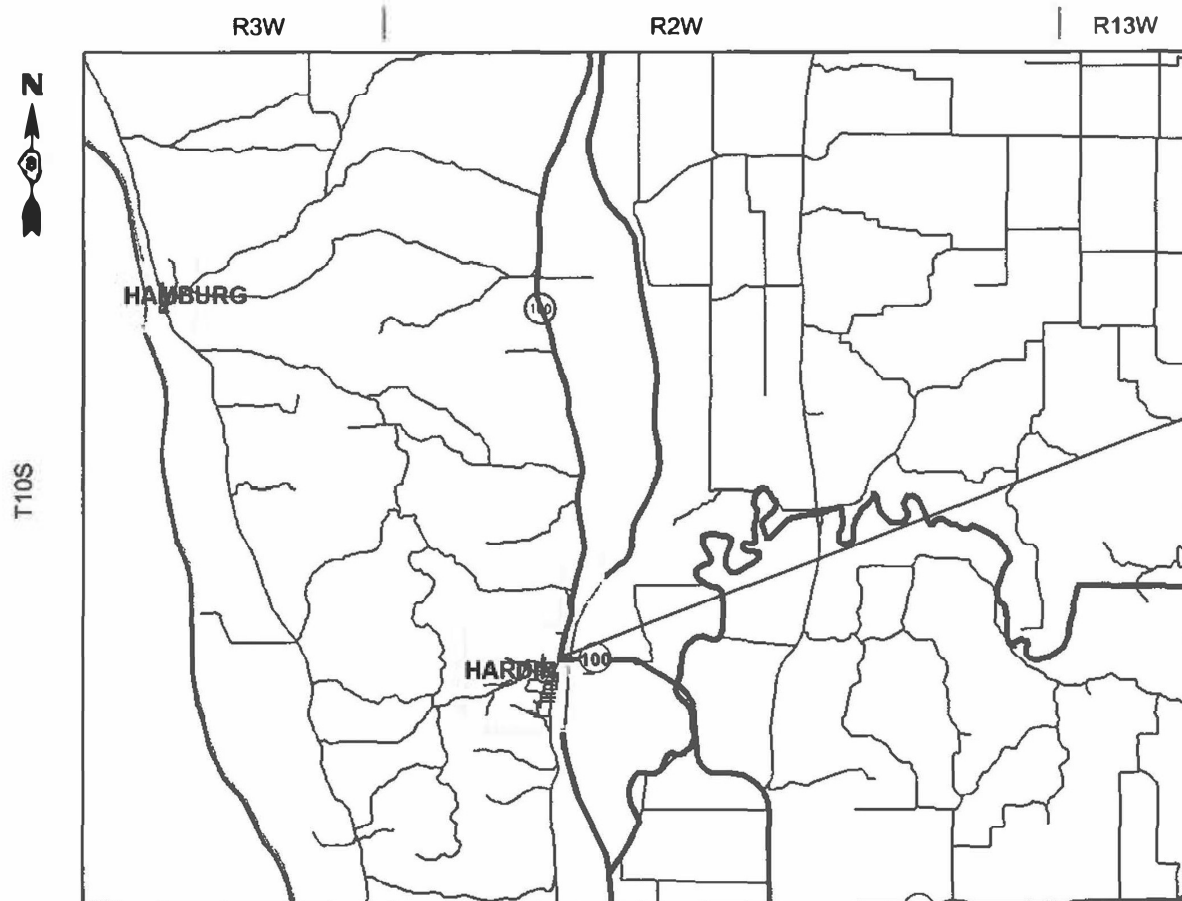

PROJECT LOCATION  
SN 031-0001

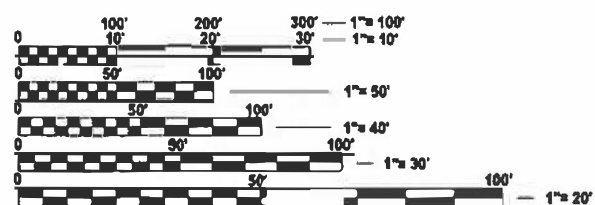

FULL SIZE PLANS HAVE BEEN PREPARED USING STANDARD ENGINEERING SCALES. REDUCED SIZED PLANS WILL NOT CONFORM TO STANDARD SCALES. IN MAKING MEASUREMENTS ON REDUCED PLANS, THE ABOVE SCALES MAY BE USED.

J.U.L.I.E.  
JOINT UTILITY LOCATION INFORMATION FOR EXCAVATION  
1-800-892-0123  
OR 811

PROJECT ENGINEER: CHERYL KEPLAR  
PROJECT MANAGER: CRAIG POETTKER

CONTRACT NO. 76R56

STATE OF ILLINOIS  
DEPARTMENT OF TRANSPORTATION

SUBMITTED June 14 2023  
Kirk A. Blomgren  
REGIONAL ENGINEER  
August 18, 2023  
Joe A. Etk  
ENGINEER OF DESIGN AND ENVIRONMENT  
August 18, 2023  
Steph M. Smith  
DIRECTOR OF HIGHWAYS PROJECT IMPLEMENTATION

PRINTED BY THE AUTHORITY  
OF THE STATE OF ILLINOIS



Electrical Maintenance Work Order

Work Order Number

GENERAL NOTES

1. THE LOCATIONS OF THE REPAIR AREAS SHALL BE DETERMINED BY THE ENGINEER/DEPARTMENT.
2. NO MATERIAL SHALL BE LEFT ON OR NEAR THE ROADWAY DURING NON-WORKING HOURS.
3. ANY WORK ORDER MAY BE CANCELLED AT THE ENGINEER'S/DEPARTMENT'S DISCRETION.

HIGHWAY STANDARDS

000001-08  
001006

Contractor		Date Issued	
City/County		Date Completed	
Location		Date Submitted for Payment	

**Work to be Performed:**

**Special Instructions:**

Is work to be performed as a result of an accident?       Yes       No

**Accident reference number:**

<b>Work Authorized By</b>	<b>Date</b>	<b>Work Inspected By</b>	<b>Date</b>	<b>Payment Authorized By</b>	<b>Date</b>

**Labor**

Worker Classification	Number of Workers	Hours Worked	Quantity

**Equipment Used**

**Material Used**

Description (Model, Year, Capacity, etc.)	Number of Hours	Description	Quantity

Contractor's Field Supervisor \_\_\_\_\_

76R56 Electrical Maintenance Work Order

REV. - MS

MODEL: g:\mtr\series (Sheet)  
 FILE NAME: p:\p0302\p0302m\com\p0302\Documents\DOT Office\District B\ORD Projects\76R56\CAD\Drawings\76R56-eh-gennote.dgn

USER NAME = Kevin.Lewis	DESIGNED -	REVISED -
	DRAWN -	REVISED -
PLOT SCALE = 0.16666633 / in.	CHECKED -	REVISED -
PLOT DATE = 6/21/2023	DATE -	REVISED -

**STATE OF ILLINOIS  
DEPARTMENT OF TRANSPORTATION**

GENERAL NOTES  
TYPICAL WORK ORDER FORM

SCALE: 1"=50'      SHEET 0 OF 1 SHEETS      STA. \_\_\_+\_\_\_ TO STA. \_\_\_+\_\_\_

F.A.P. RTE.	SECTION	COUNTY	TOTAL SHEETS	SHEET NO.
304	266BR-1-8	CALHOUN	3	2
CONTRACT NO. 76R56				
ILLINOIS   FED. AID PROJECT				

MODEL: s:\1 (Sheet)  
 FILE NAME: p:\bids\paw\jerry.com\PROJECT\Documents\DOT Office\District 8\ORD Project\B7656\CADD\B7656-1-1-2023.dgn

CODE NO.	ITEM	UNIT	TOTAL QUANTITY	CONSTR. CODE
				UTILITY
				100% STATE
				0043
				S.N. 031-0001
X0327495	JOURNEYMAN ELECTRICIAN	HOUR	100	100
X0327496	APPRENTICE ELECTRICIAN	HOUR	25	25
X0327497	PICK-UP TRUCK	HOUR	50	50
X1400188	MAIN DRIVE CONTROLLER	EACH	1	1

USER NAME = Kevin.Lewis	DESIGNED -	REVISED -
PLOT SCALE = 0.16666633' / in.	DRAWN -	REVISED -
PLOT DATE = 6/21/2023	CHECKED -	REVISED -
	DATE -	REVISED -

**STATE OF ILLINOIS  
 DEPARTMENT OF TRANSPORTATION**

<b>SUMMARY OF QUANTITIES</b>			
SCALE: 1"=50'	SHEET 0	OF 1 SHEETS	STA. ___+___ TO STA. ___+___

F.A.P. RTE.	SECTION	COUNTY	TOTAL SHEETS	SHEET NO.
304	266BR-14-8	CALHOUN	3	3
			CONTRACT NO. 76R56	
ILLINOIS FED. AID PROJECT				