

F.A.I. RTE. 80/94	SECTION *	COUNTY COOK	TOTAL SHEETS 231	SHEET NO. 84
STA. 4+100.00		TO STA. 4+500.00		
FED. ROAD DIST. NO. 1		ILLINOIS	FED. AID PROJECT	
*10203.1 & 03041 R-6		CONTRACT # 62105		

BY	DATE
FINAL SURVEYED	
SURVEY PLOTTED	
NOTE BOOK TEMPLATE	
AREAS CHECKED	
NO.	

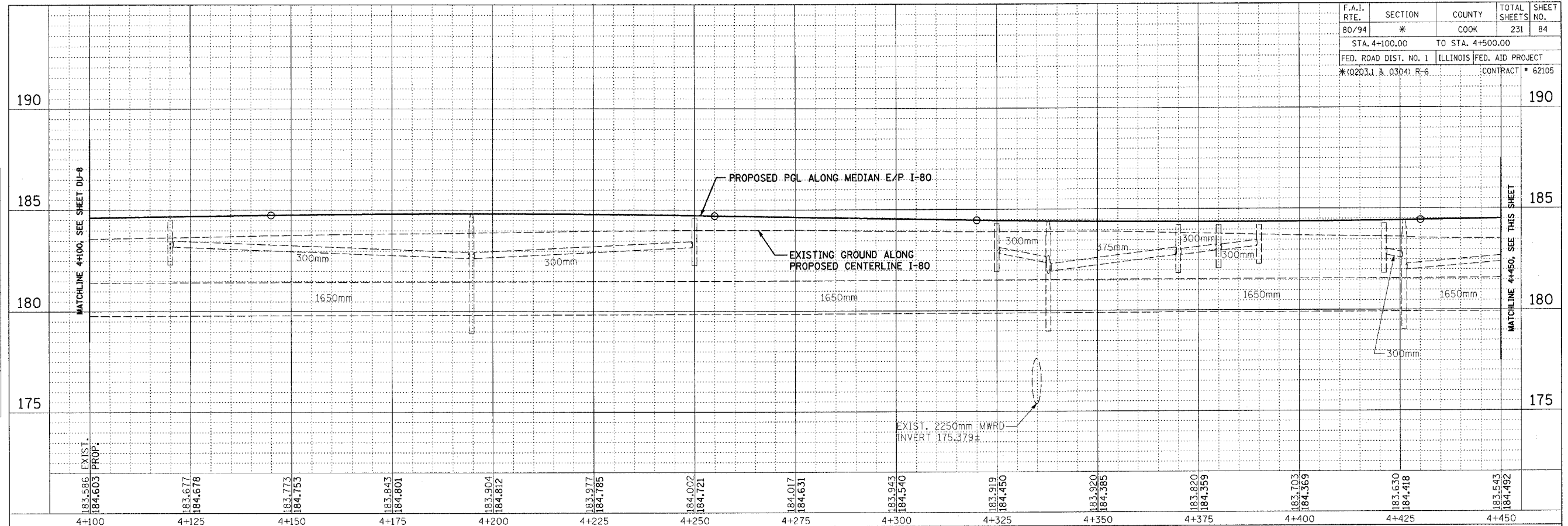

BY	DATE
ORIGINAL SURVEYED	
SURVEY PLOTTED	
NOTE BOOK TEMPLATE	
AREAS CHECKED	
NO.	

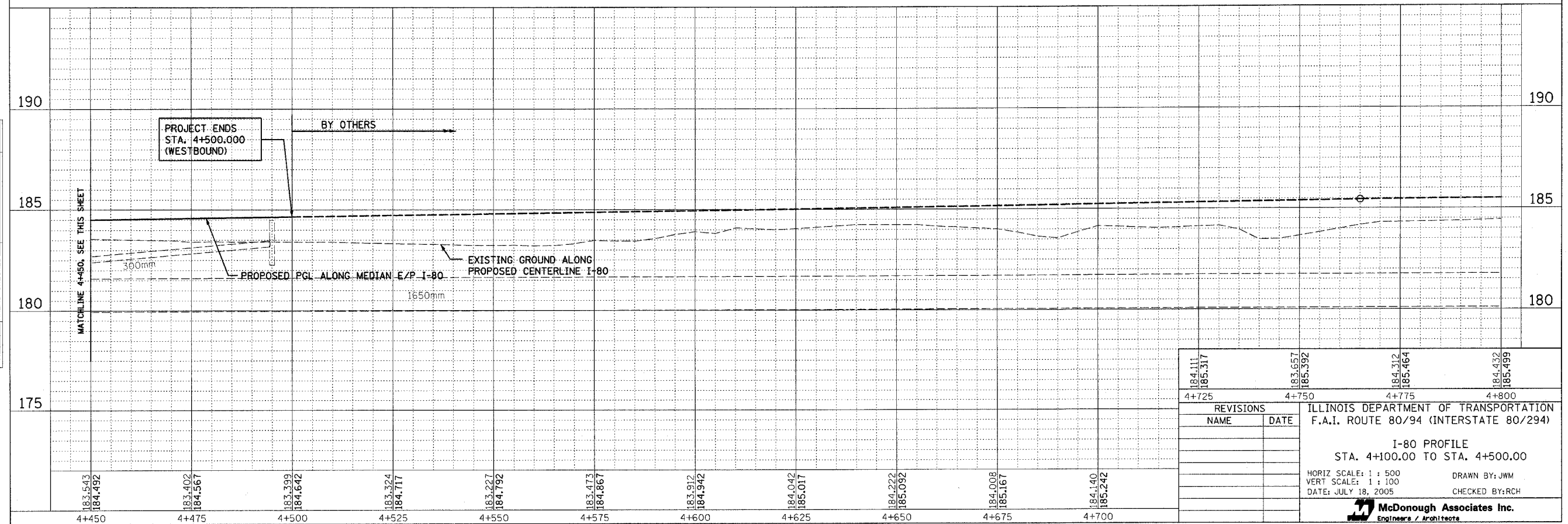

184.111 4+725	183.657 4+750	184.312 4+775	185.464 4+800										
<table border="1"> <thead> <tr> <th colspan="2">REVISIONS</th> </tr> <tr> <th>NAME</th> <th>DATE</th> </tr> </thead> <tbody> <tr> <td> </td> <td> </td> </tr> <tr> <td> </td> <td> </td> </tr> <tr> <td> </td> <td> </td> </tr> </tbody> </table>				REVISIONS		NAME	DATE						
REVISIONS													
NAME	DATE												
ILLINOIS DEPARTMENT OF TRANSPORTATION F.A.I. ROUTE 80/94 (INTERSTATE 80/294)													
I-80 PROFILE STA. 4+100.00 TO STA. 4+500.00													
HORIZ SCALE: 1 : 500		DRAWN BY: JWM											
VERT SCALE: 1 : 100		DATE: JULY 18, 2005											
		CHECKED BY: RCH											
McDonough Associates Inc. Engineers / Architects													