F.A.I. RTE.	SECTION	COUNTY	TOTAL SHEETS	SHEET NO.
80/94	*	COOK	631	145
STA.		TO STA.		
FED. ROAD DIST. NO.		ILLINOIS	FED. AID PROJECT	

* (2425 & 2626) R-2 CONTRACT NO. 62111

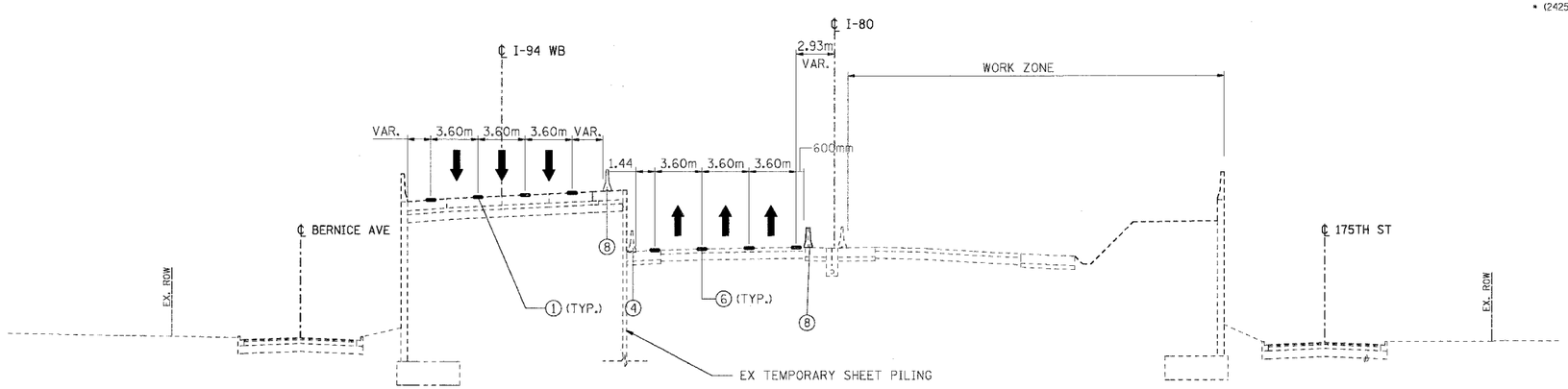

TYPICAL SECTION E-E
STA 6+583.350

LEGEND

1. EXISTING* PAVEMENT MARKING
2. EXISTING GROUND LINE
3. EXISTING CONCRETE BARRIER
4. EXISTING* TEMPORARY CONCRETE BARRIER
5. DRUM OR TYPE II BARRICADES WITH STEADY BURN LIGHTS
6. TEMPORARY PAVEMENT MARKINGS (SEE PLANS FOR DETAILS AND PAY ITEM)
7. TEMPORARY PAVEMENT (INTERSTATE)
8. TEMPORARY CONCRETE BARRIER (SEE PLANS FOR PAY ITEM)
9. PROPOSED SUBGRADE

↑ TRAFFIC FLOW ARROW

* EXISTING FROM A PREVIOUS STAGE OR CONTARACT
VAR. - INDICATES THAT THIS DIMENSION VARIES IN THE VICINITY OF THE INDICATED TYPICAL SECTION

REVISIONS	
NAME	DATE

ILLINOIS DEPARTMENT OF TRANSPORTATION
F.A.I. ROUTE 80/94 (KINGERY EXPRESSWAY)
EB & WB INSIDE LANES (MAINLINE) CONSTRUCTION
COOK COUNTY

MAINTENANCE OF TRAFFIC
FAI 80/94 - TYPICAL SECTIONS
PHASE III, STAGE I

SCALE: NONE
DATE: 8/22/05
DRAWN BY: OP
CHECKED BY: JP

TENG
TENG & ASSOCIATES, INC.
ENGINEERS/ARCHITECTS/PLANNERS
CHICAGO, ILLINOIS

..\A899002A.DGN,..\XX99RS12A.DGN,..\TR170002A.DGN,..\MT178082A.DGN,..\MT135532A.DGN
8-18-2005, 10:45:52 T:\DOCUMENT\93750\CIVIL\DGN\MT178022A.DGN BAJZEKKJ
1 2 3 4 5 6 7 8 9 10 11 12 14 15 16 17 18 19 20 21 22 23 24 25 26 27 28 29 30 31 32 33 34 35 36 37 38 39 40 41 42 43 44 45 46 47 48 49 50 51 52 53 54 55 56 57 58 59 60 61 62