F.A.I. RTE.	SECTION	COUNTY	TOTAL SHEETS	SHEET NO.
80/94	*	COOK	631	163
STA.		TO STA.		
FED. ROAD DIST. NO.		ILLINOIS	FED. AID PROJECT	

* (2425 & 2626) R-2 CONTRACT NO. 62111

LEGEND

1. EPOXY PAVEMENT MARKING - LETTERS AND SYMBOLS
2. EPOXY PAVEMENT MARKING - 100mm (WHITE)
3. EPOXY PAVEMENT MARKING - 100mm (YELLOW)
4. EPOXY PAVEMENT MARKING - 150mm (WHITE)
4A. EPOXY PAVEMENT MARKING - 125mm (WHITE)
5. EPOXY PAVEMENT MARKING - 200mm (WHITE)
6. EPOXY PAVEMENT MARKING - 300mm (WHITE)
7. EPOXY PAVEMENT MARKING - 300mm (YELLOW)
8. EPOXY PAVEMENT MARKING - 600mm (WHITE)
9. PAVEMENT MARKING TAPE, TYPE III - LETTERS AND SYMBOLS
10. PAVEMENT MARKING TAPE, TYPE III - 100mm (WHITE)
11. PAVEMENT MARKING TAPE, TYPE III - 100mm (YELLOW)
12. PAVEMENT MARKING TAPE, TYPE III - 125mm (WHITE)
13. PAVEMENT MARKING TAPE, TYPE III - 150mm (WHITE)
14. PAVEMENT MARKING TAPE, TYPE III - 200mm (WHITE)
15. PAVEMENT MARKING TAPE, TYPE III - 300mm (WHITE)
16. PAVEMENT MARKING TAPE, TYPE III - 300mm (YELLOW)
17. PAVEMENT MARKING TAPE, TYPE III - 600mm (WHITE)

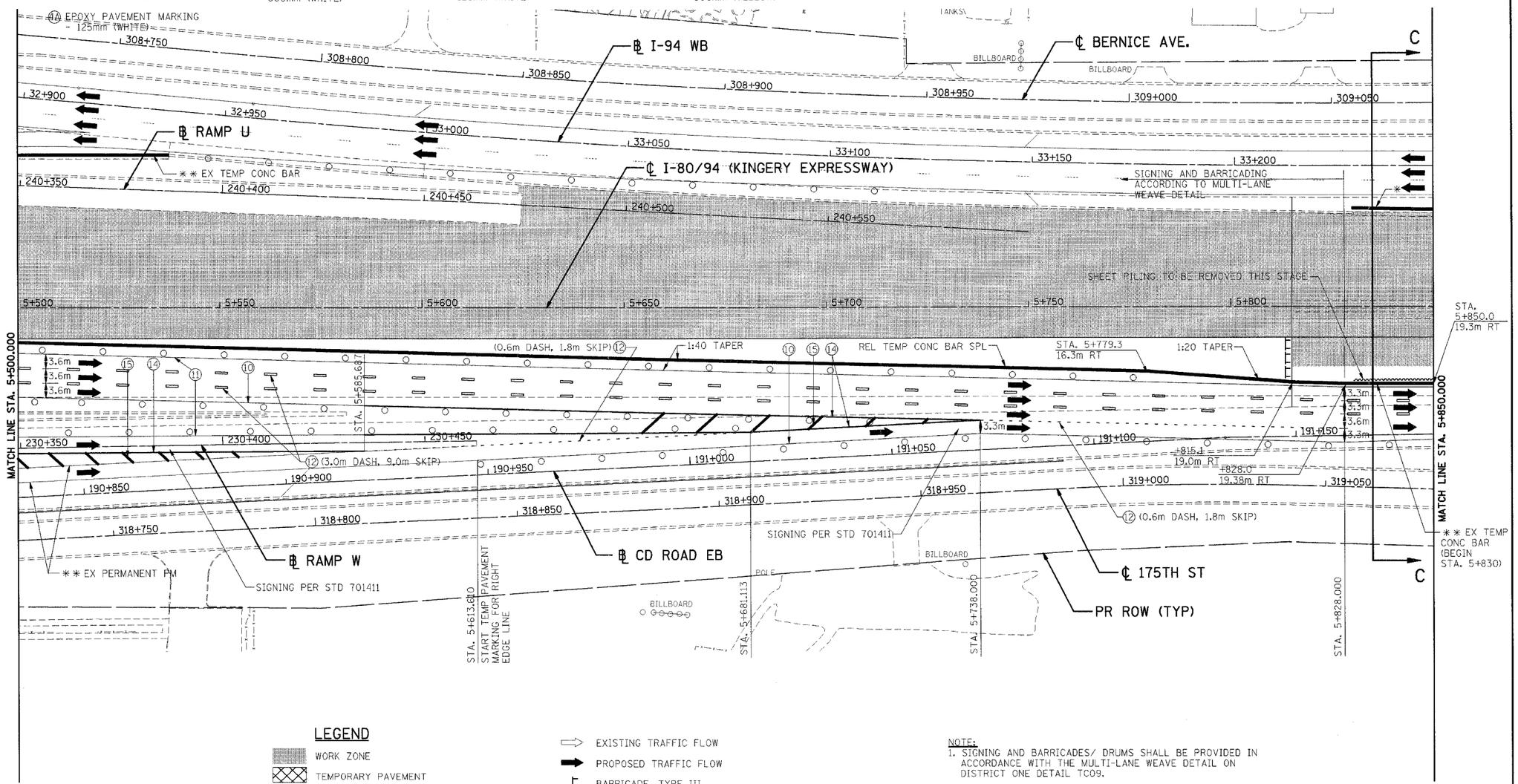

LEGEND

- WORK ZONE
- TEMPORARY PAVEMENT
- PLASTIC DRUMS OR TYPE II BARRICADES W/ STEADY BURN LIGHTS 15m C-C (UNLESS OTHERWISE SHOWN)
- TEMPORARY CONCRETE BARRIER
- TYPE II BARRICADES WITH FLASHING LIGHT
- SIGN
- EXISTING TRAFFIC FLOW
- PROPOSED TRAFFIC FLOW
- BARRICADE, TYPE III
- * TRAFFIC CONTROL DEVICES, TEMPORARY CONCRETE BARRIER, TEMPORARY MSE WALLS, TEMPORARY SHEET PILING AND TEMPORARY STRIPING FROM A PREVIOUS STAGE
- ** FROM PREVIOUS CONTRACT
- SHEET PILING

NOTE: DIMENSIONS TO TEMP CONC BARRIER ARE TO THE BOTTOM FACE OF THE BARRIER CLOSEST TO TRAFFIC.

NOTE:
1. SIGNING AND BARRICADES/ DRUMS SHALL BE PROVIDED IN ACCORDANCE WITH THE MULTI-LANE WEAVE DETAIL ON DISTRICT ONE DETAIL TC09.

REVISIONS	
NAME	DATE

ILLINOIS DEPARTMENT OF TRANSPORTATION
F.A.I. ROUTE 80/94 (KINGERY EXPRESSWAY)
EB & WB INSIDE LANES (MAINLINE) CONSTRUCTION
COOK COUNTY

MAINTENANCE OF TRAFFIC
FAI 80/94 - PHASE III, STAGE II
STA. 5+500 TO STA. 5+850

SCALE: 1:500 DRAWN BY: OP
DATE: 9/13/05 CHECKED BY: JP

TENG
TENG & ASSOCIATES, INC.
ENGINEERS/ARCHITECTS/PLANNERS
CHICAGO, ILLINOIS

..\HR70022A.DGN, ..\PR70012A.DGN, ..\RR70012A.DGN, ..\TR70012A.DGN, ..\AB990012A.DGN, ..\TR1P522A.DGN, ..\MT77152A.DGN, ..\TR70012A.DGN, ..\TR70022A.DGN, ..\TR70022A.DGN
9-13-2005,18:22:30 T:\DOCUMENT\93150\CIVIL\DGN\MT77142A.DGN HANSEND
1 2 3 4 5 6 7 8 9 10 11 12 13 14 15 16 17 18 19 20 21 22 23 24 25 26 27 28 29 30 31 32 33 34 35 36 37 38 39 40 41 42 43 44 45 46 47 48 49 50 51 52 53 54 55 56 57 58 59 60 61 62 63