

F.A.I. RTE.	SECTION	COUNTY	TOTAL SHEETS	SHEET NO.
80/94	*	COOK	631	182
STA.	TO STA.			
FED. ROAD DIST. NO.	ILLINOIS	FED. AID PROJECT		
(2425 & 2626) R-2			CONTRACT NO. 62111	

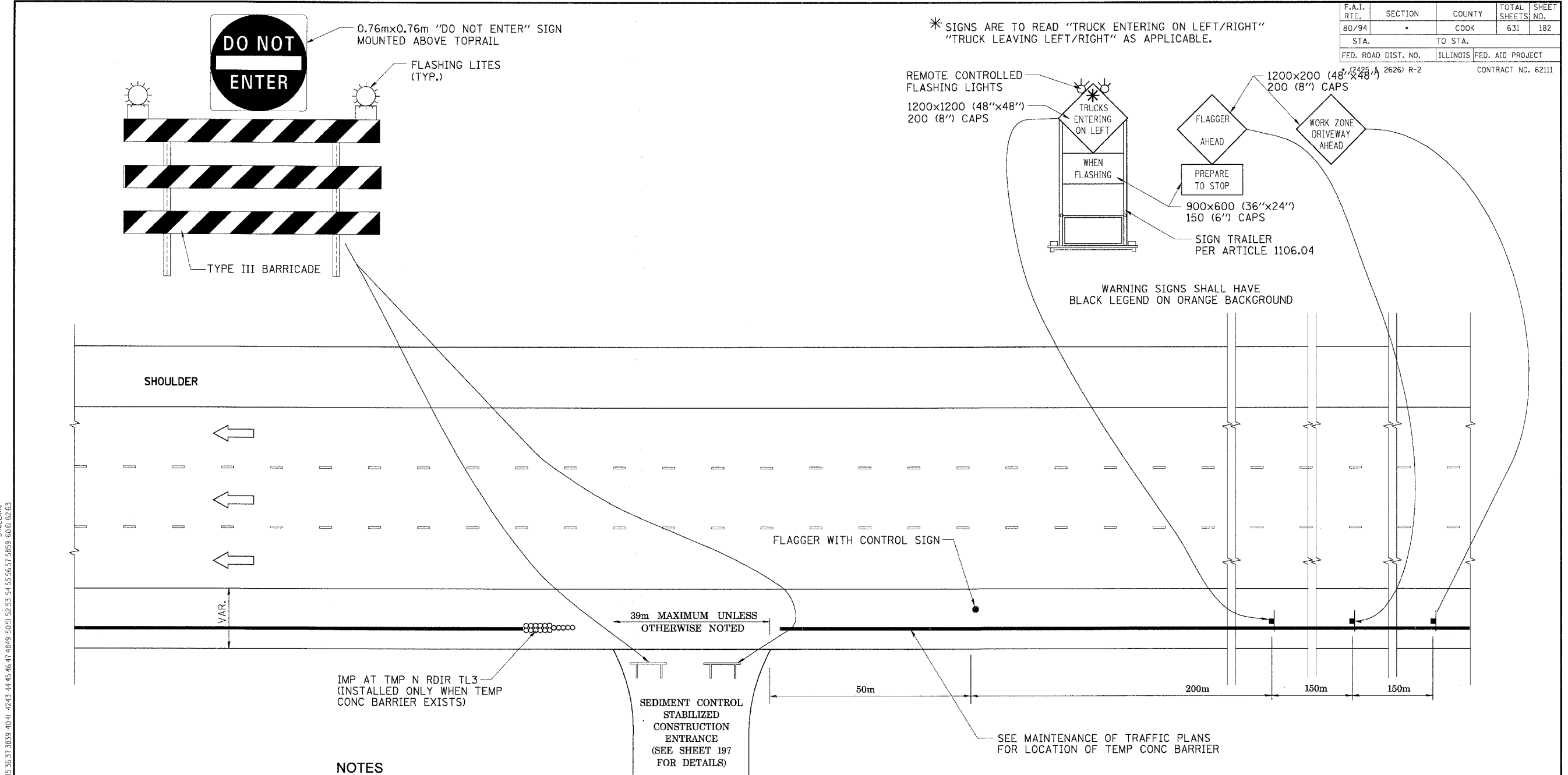

\* SIGNS ARE TO READ "TRUCK ENTERING ON LEFT/RIGHT"  
"TRUCK LEAVING LEFT/RIGHT" AS APPLICABLE.

WARNING SIGNS SHALL HAVE  
BLACK LEGEND ON ORANGE BACKGROUND

\A89802A.DGN, \S13018A.DGN  
 8/18/2005, 10:59:58  
 T:\DOCUMENTS\181750\CIVIL\DWG\S170824A.DGN  
 1, 2, 3, 4, 5, 6, 7, 8, 9, 10, 11, 12, 13, 14, 15, 16, 17, 18, 19, 20, 21, 22, 23, 24, 25, 26, 27, 28, 29, 30, 31, 32, 33, 34, 35, 36, 37, 38, 39, 40, 41, 42, 43, 44, 45, 46, 47, 48, 49, 50, 51, 52, 53, 54, 55, 56, 57, 58, 59, 60, 61, 62, 63

**MAINTENANCE OF TRAFFIC  
LEGEND AND SYMBOLS**

- FLAGGER WITH CONTROL SIGN
- ← DIRECTION OF TRAFFIC
- SIGN ON SUPPORT

TBT = TRAFFIC BARRIER TERMINAL  
TCB = TEMPORARY CONCRETE BARRIER

**NOTES**

1. THE "FLAGGER AHEAD" AND "TRUCKS ENTERING ON LEFT/RIGHT" SIGNS SHALL BE MOVED OR TURNED AWAY FROM TRAFFIC WHEN THE FLAGGING OPERATION CEASES.
2. WORK ZONE DRIVEWAYS SHALL BE LOCATED AS PER TABLE A.
3. THE FLASHING LIGHT SHALL MEET THE REQUIREMENTS OF ARTICLE 702.05(c) AND BE OPERATED BY THE FLAGGER REMOTELY. THE LIGHTS SHALL BE FLASHING ONLY WHEN A VEHICLE IS ENTERING THE EXPRESSWAY.
4. EXITING THE WORK ZONE AT ANY PLACE OTHER THAN AT A WORK ZONE DRIVEWAY WILL BE PROHIBITED.
5. ALL VEHICLES SHALL ENTER THE WORK ZONE AT THESE OPENINGS. USING THEIR TURN SIGNALS TO WARN MOTORISTS.
6. INSTALL A MINIMUM OF 2 TYPE III BARRICADES WITH FLASHING LITES AND 1 DO NOT ENTER SIGN AT ALL TIMES WHEN NO WORK IS PERFORMED AT THE SITE. THE COSTS OF INSTALLING, MAINTAINING AND REMOVING THESE BARRICADES AND SIGNS SHALL BE INCLUDED IN THE UNIT BID PRICE FOR "TRAFFIC CONTROL AND PROTECTION (EXPRESSWAYS)"

STATION	STAGE CONSTRUCTED IN - LOCATION
4+600	STAGE I, II, & III - I-80/94 EB LEFT
6+185	STAGE I - I-80/94 EB LEFT
6+605	STAGE I - I-80/94 EB RIGHT
6+500	STAGE II - I-80/94 EB LEFT

NAME	DATE

ILLINOIS DEPARTMENT OF TRANSPORTATION  
F.A.I. ROUTE 80/94 (KINGERY EXPRESSWAY)  
EB & WB INSIDE LANES (MAINLINE) CONSTRUCTION  
COOK COUNTY

**TRAFFIC CONTROL FOR  
STABILIZED CONSTRUCTION  
ENTRANCE/EXIT**

SCALE: NONE  
DATE: 8/22/05

DRAWN BY: JPW  
CHECKED BY: PPS