

PART OF THE SW 1/4 OF SEC. 30-36-15, COOK COUNTY, ILLINOIS

TOTAL 681  
SHEET 260  
NO.  
CONTRACT NO. 6211

PARCEL NO.	OWNER	TOTAL HOLDING	PART TAKEN	REMAINDER	PREVIOUS DEDICATION	EASEMENT	EASEMENT PURPOSE	TAX NUMBER	ACQUIRED BY
		ACRES	ACRES	ACRES	ACRES	ACRES			
ODQ-0001	FOUNDER'S BANK TRUST NO. 5288	2.441	0.683	1.758	0	0.174	CONSTRUCTION	30-30-302-034 & 035	

POINT	NORTH	EAST
75	7307.303	8300.318
425	7306.155	7832.631
807	7079.370	8156.812
808	7074.370	8156.820
809	7073.847	7966.948
812	7079.767	8300.685

**LEGEND**

SECTION CORNER (9/10/16/15)

QUARTER SECTION CORNER

SECTION LINE

QUARTER SECTION LINE

QUARTER, QUARTER SECTION LINE

PLATTED LOT LINE

PROPERTY (DEED) LINE

APL APPARENT PROPERTY LINE

CENTERLINE

EXISTING RIGHT OF WAY LINE

PROPOSED RIGHT OF WAY LINE

PROPOSED EASEMENT

MEASURED DIMENSION

COMPUTED DIMENSION

RECORD DATA

EXISTING BUILDING

IRON PIPE OR ROD FOUND

REPLACED AFTER CONSTRUCTION

CUT CROSS FOUND OR SET

T1 THESE STAKES REFERENCE FOUND OR SET MONUMENTATION. SET 5/8 INCH IRON ROD FLUSH WITH GROUND TO THE FOUND IRON STAKE. IDENTIFIED BY COLORED PLASTIC CAP BEARING SURVEYORS IDENTIFICATION NUMBER

T2 THESE STAKES, IN CULTIVATED AREAS, REFERENCE FOUND OR SET MONUMENTATION. BURIED 5/8 INCH IRON ROD 20 INCHES BELOW GROUND TO TIE FOUND IRON STAKE IDENTIFIED BY COLORED PLASTIC CAP BEARING SURVEYORS REGISTRATION NUMBER.

BT1 STAKING OF PROPOSED RIGHT OF WAY. SET DIVISION OF HIGHWAYS SURVEY MARKER TO MONUMENT THE POSITION SHOWN. IDENTIFIED BY INSCRIPTION DATA AND SURVEYORS REGISTRATION NUMBER.

BT2 STAKING OF PROPOSED RIGHT OF WAY IN CULTIVATED AREAS. BURIED 5/8 INCH METAL ROD 20 INCHES BELOW GROUND TO MARK FUTURE SURVEY MARKER POSITION. IDENTIFIED BY COLORED PLASTIC CAP BEARING SURVEYORS REGISTRATION NUMBER.

PERMANENT SURVEY MARKER, I.D.O.T. STD. 21.35 (TO BE SET BY OTHERS)

RIGHT OF WAY STAKING PROPOSED TO BE SET.

5/8 INCH ROD W/O CAP

STATE OF ILLINOIS } SS  
COUNTY OF COOK }

THIS IS TO CERTIFY THAT I, DAN C. PAARBERG, AN ILLINOIS PROFESSIONAL LAND SURVEYOR, HAVE SURVEYED THE PARCEL OF LAND SHOWN HEREIN IN SECTION 30, TOWNSHIP 36 NORTH, RANGE 15 EAST OF THE THIRD PRINCIPAL MERIDIAN, COOK COUNTY, THAT THE SURVEY IS TRUE AND COMPLETE AS TO THE BEST OF MY KNOWLEDGE AND BELIEF, THAT THE PLAT CORRECTLY REPRESENTS SAID SURVEY, THAT ALL MONUMENTS FOUND AND ESTABLISHED ARE OF PERMANENT QUALITY AND OCCUPY THE POSITIONS SHOWN THEREON AND THAT THE MONUMENTS ARE SUFFICIENT TO ENABLE THE SURVEY TO BE RETRACED. MADE FOR THE DEPARTMENT OF TRANSPORTATION, STATE OF ILLINOIS.

DATED AT SOUTH HOLLAND, ILLINOIS THIS 15TH DAY OF APRIL, 2003 A.D.

*Dan C. Paarberg*  
CERTIFICATE NO. 035-002243 EXPIRES 11/30/04

3243 PROFESSIONAL LAND SURVEYOR STATE OF ILLINOIS

**COORDINATE ORIGIN**

COORDINATES ARE BASED ON AN ASSUMED VALUE OF 10,000 NORTH - 10,000 EAST ON THE BRASS PLUG MONUMENT FOUND AT THE NORTHEAST CORNER OF 30-36-15 EAST.

**BEARING REFERENCE**

BEARINGS ARE REFERENCED TO AN ASSUMED BEARING ON THE EAST LINE OF THE NORTHEAST 1/4 OF SECTION 30-36-15 EAST OF S.00°02'54"E.

**ROBINSON ENGINEERING, LTD.**  
CONSULTING REGISTERED PROFESSIONAL ENGINEERS AND LAND SURVEYORS  
17000 SOUTH PARK AVENUE - P.O. BOX 386 - SOUTH HOLLAND, ILLINOIS 60473-0386  
(708) 331-6700 FAX (708) 331-3928

**PLAT OF HIGHWAYS**  
STATE OF ILLINOIS  
DEPARTMENT OF TRANSPORTATION

ROUTE: F.A.I. 80  
SECTION: 1-94 TO U.S. ROUTE 41  
COUNTY: COOK  
JOB NO.: R-90-058-00

SCALE: 1"=30' SHEET 2 OF 2

BUREAU OF LAND ACQUISITION  
201 WEST CENTER COURT  
SHAUMBURG, ILLINOIS 60196

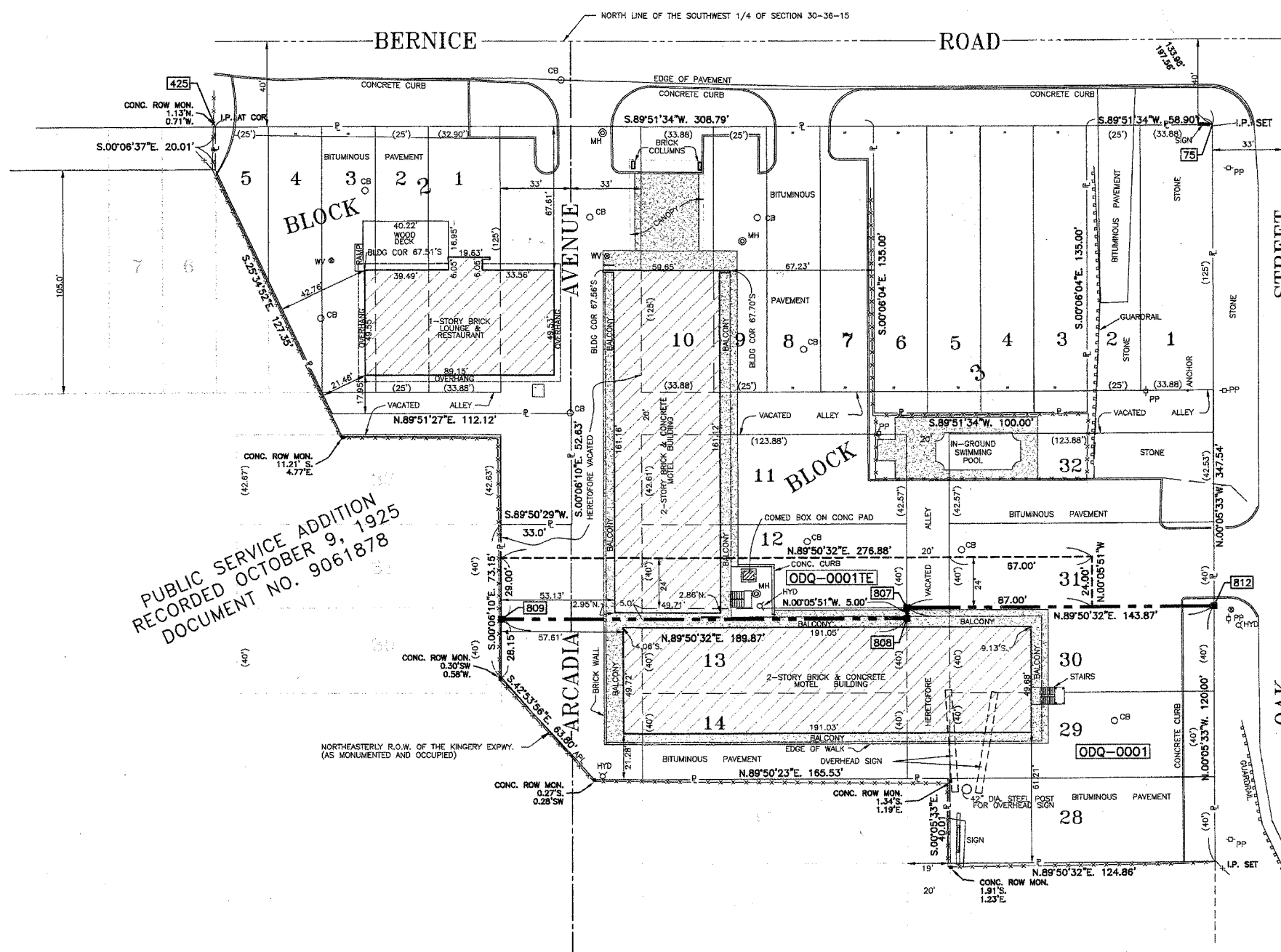

PUBLIC SERVICE ADDITION  
RECORDED OCTOBER 9, 1925  
DOCUMENT NO. 9061878

DATE	BY

MADE  
CHECKED  
INDEXED

R.O.W. PLAT  
NOTEBOOK NO.

