

PART OF THE SE 1/4 OF SECTION 30, T36N, R15 EAST OF THE 3rd PM, COOK COUNTY, ILLINOIS

BEARINGS SHOWN HEREON ARE BASED ON SURVEY CONTROL DATA AS PROVIDED BY THE ILLINOIS DEPARTMENT OF TRANSPORTATION.

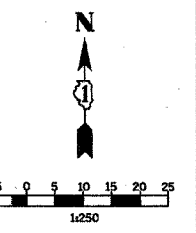

FAI-80 (I-80/I-94)

PARCEL NO.	OWNER	TOTAL HOLDING	R.O.W. REQUIRED	PREVIOUSLY DEDICATED	REMAINDER	EASEMENTS		EASEMENT PURPOSE	PERMANENT TAX NUMBER	PROPERTY ACQUIRED BY
		ACRES	ACRES	ACRES	ACRES	TEMP ACRES	PERM ACRES			
OED1141	LAN-OAK PARK DISTRICT	8.182 33110	N/A	N/A	8.182 33110	0.086 347	N/A	GRADING	30-30-407-003	0026447330

SEE CONTINUATION ON SHEET 8

SEE CONTINUATION ON SHEET 14

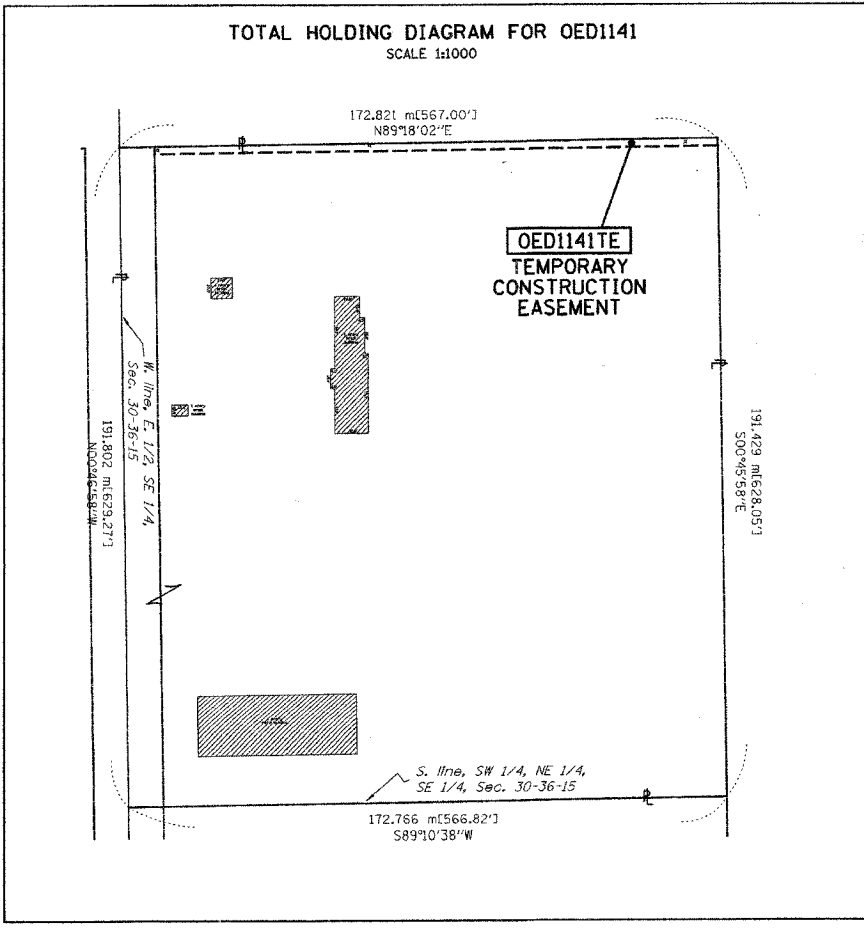
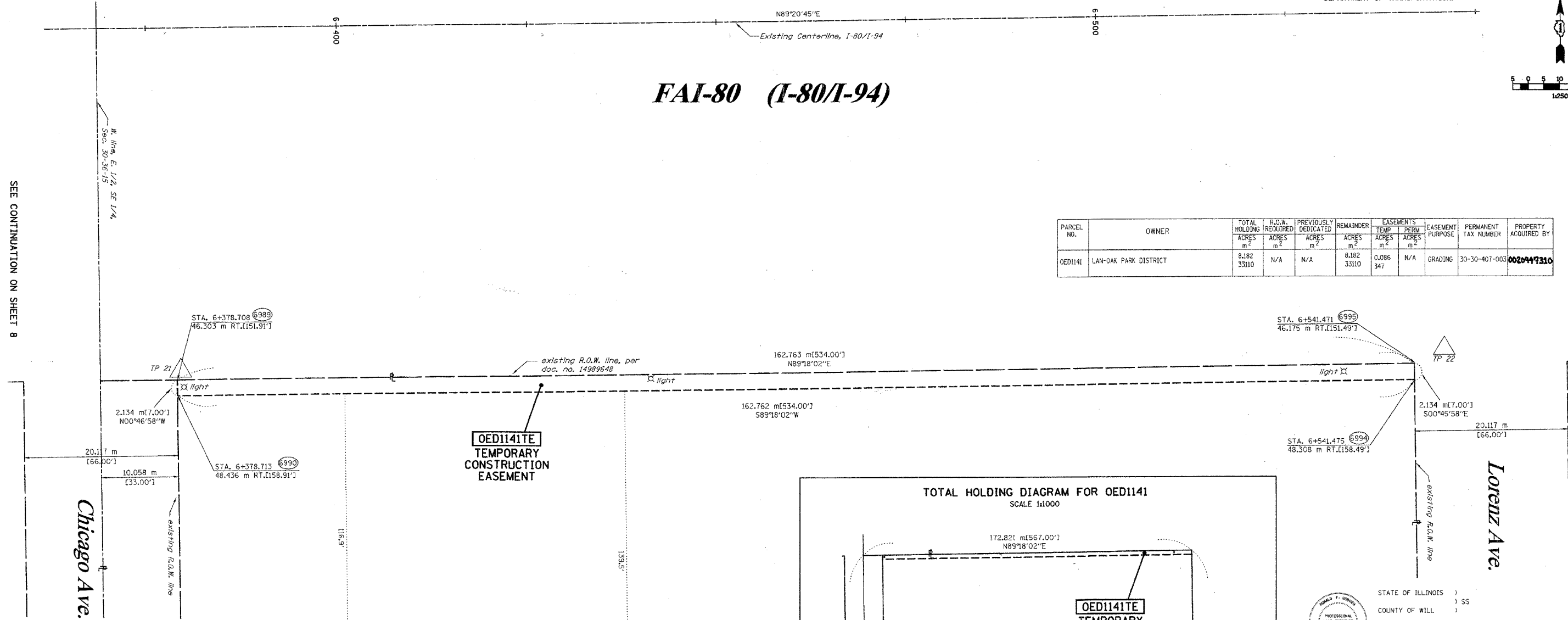

- LEGEND (METRIC)**
- EXISTING CENTERLINE
 - - - PROPOSED CENTERLINE
 - EXISTING RIGHT OF WAY LINE
 - - - PROPOSED RIGHT OF WAY LINE
 - EXISTING EASEMENT LINE
 - SECTION LINE
 - QUARTER SECTION LINE
 - QUARTER QUARTER SECTION LINE
 - PROPERTY (DEED) LINE
 - APPARENT PROPERTY LINE
 - 121.45 MEASURED DIMENSION
 - 123.45 (COMP) COMPUTED DIMENSION
 - 123.45 (R) RECORDED DIMENSION
 - FOUND IRON PIPE OR IRON ROD
 - SET 3/8 INCH IRON ROD
 - ⊙ PERMANENT SURVEY MONUMENT, I.D.O.T. STD. 2135 (TO BE SET BY OTHERS)
 - + CUT CROSS FOUND OR SET
 - SAME OWNERSHIP
 - TEL EXISTING TELEPHONE SPLICE BOX
 - LCT EXISTING STREET LIGHT
 - P EXISTING MAIL BOX
 - ⊙ WELL EXISTING WELL HEAD
 - STAKING OF PROPOSED RIGHT OF WAY, SET 3/8 INCH METAL ROD WITH DIVISION OF HIGHWAY SURVEY MARKER TO MONUMENT THE POSITION SHOWN, IDENTIFIED BY INSCRIPTION DATA AND SURVEYORS REGISTRATION NUMBER.
 - STAKING OF PROPOSED RIGHT OF WAY IN CULTIVATED AREAS, SET 3/8 INCH METAL ROD WITH DIVISION OF HIGHWAY SURVEY MARKER 20 INCHES BELOW GROUND SURFACE TO MONUMENT THE POSITION SHOWN, IDENTIFIED BY INSCRIPTION DATA AND SURVEYORS REGISTRATION NUMBER.



STATE OF ILLINOIS)
COUNTY OF WILL) SS

THIS IS TO CERTIFY THAT RUETTIGER, TONELLI & ASSOCIATES, INC., AN ILLINOIS DESIGN FIRM, HAS SURVEYED THE PLAT OF HIGHWAYS SHOWN HEREON IN SECTION 30, TOWNSHIP 36 NORTH, RANGE 15 EAST OF THE THIRD PRINCIPAL MERIDIAN, COOK COUNTY. THAT THE SURVEY IS TRUE AND COMPLETE AS SHOWN TO THE BEST OF MY KNOWLEDGE AND BELIEF, THAT THE PLAT CORRECTLY REPRESENTS SAID SURVEY, THAT ALL MONUMENTS FOUND AND ESTABLISHED ARE OF PERMANENT QUALITY AND OCCUPY THE POSITIONS SHOWN THEREON AND THAT THE MONUMENTS ARE SUFFICIENT TO ENABLE THE SURVEY TO BE RETRACED. MADE FOR THE DEPARTMENT OF TRANSPORTATION, STATE OF ILLINOIS.

DATED JULIET, ILLINOIS THIS 20TH DAY OF NOVEMBER, 2002 A.D.

Ronald F. Hodgen
RONALD F. HODGEN P.L.S. NO. 2630

SEE SHEETS 24 & 25 FOR COORDINATE DATA AND REFERENCE TIES

RUETTIGER, TONELLI & ASSOCIATES, INC.
Lead Surveyors/Engineers/Planners/Landscape Architects/C.I.S. Consultants
214 ONEIDA STREET 2830 SOUTH WASHINGTON STREET SUITE 110
JULIET, ILLINOIS 60438 WAPERVILLE, ILLINOIS 60565
PH. (815) 744-6600 FAX (815) 744-0101 PH. (630) 420-7740 FAX (630) 420-7741

ILLINOIS DEPARTMENT OF TRANSPORTATION
PLAT OF HIGHWAYS
FAI-80 (I-80/I-94)

COOK COUNTY
JOB NO. R-90-010-01
STATION 6+375 TO STATION 6+550

SHEET 12 OF 25

ILLINOIS DEPARTMENT OF TRANSPORTATION
DIVISION OF HIGHWAYS/DISTRICT 1
201 WEST CENTER COURT
SCHAUMBURG, ILLINOIS 60196