F.A.I. RTE.	SECTION	COUNTY	TOTAL SHEETS	SHEET NO.
80/94	*	COOK	631	293
STA.		TO STA.		
FED. ROAD DIST. NO.		ILLINOIS	FED. AID PROJECT	

* (2425 & 2626) R-2 CONTRACT NO. 62111

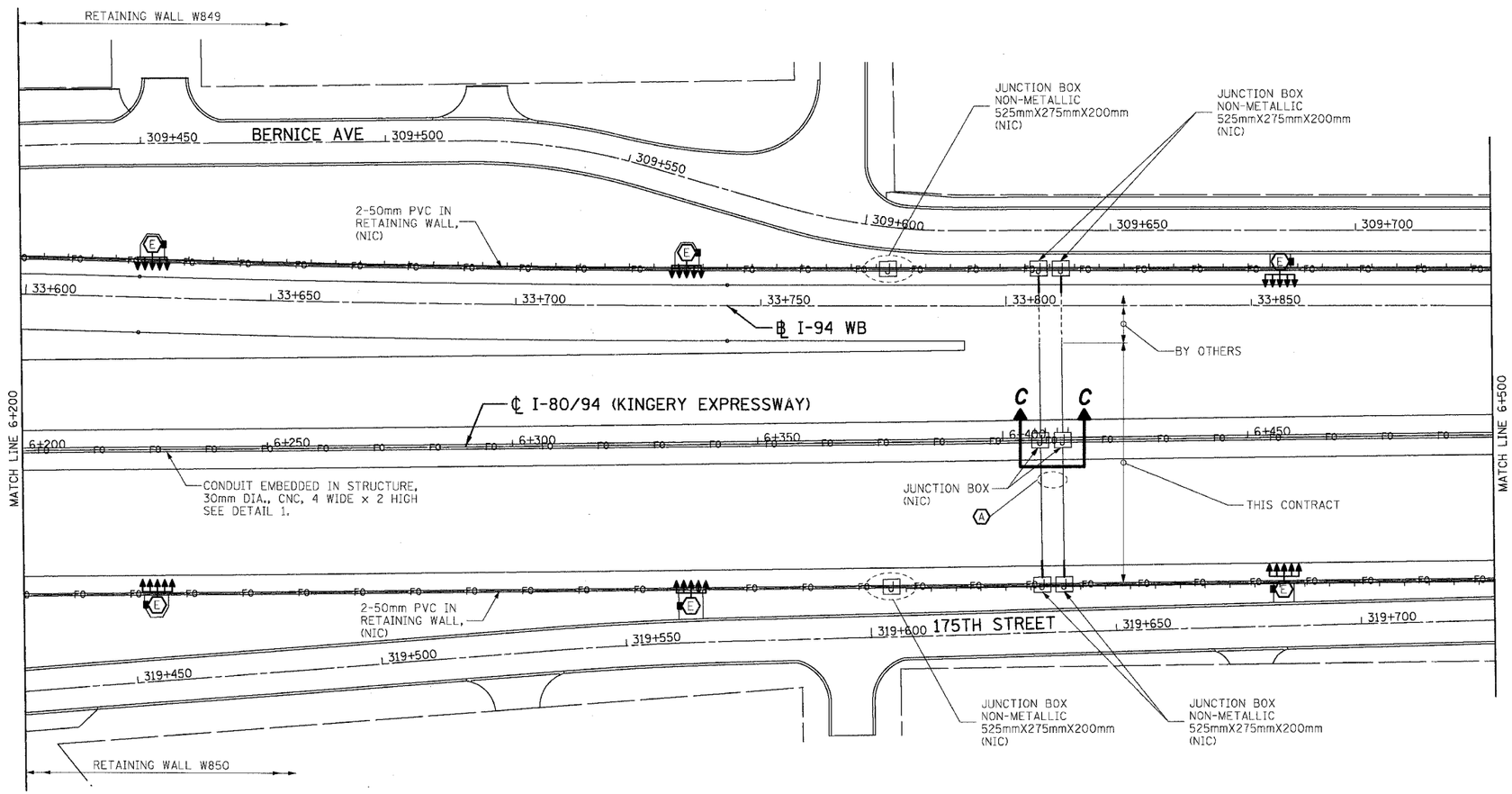

LEGEND

- EXISTING HMT
- PREFORMED DETECTOR LOOP (NIC)
- J JUNCTION BOX

ABBREVIATIONS

- HMT - HIGH MAST TOWER
- CNC - COILABLE NONMETALLIC CONDUIT
- PVC - POLYVINYL CHLORIDE
- NIC - NOT IN CONTRACT
- UNO - UNLESS NOTED OTHERWISE

(A) CONDUIT ENCASED IN REINFORCED CONCRETE, 100mm DIA., PVC, 2 WIDE x 1 HIGH

NOTES:

1. REFER TO GENERAL NOTES ON SHT. 1 OF 12.
2. SEE SHT. 8 OF 12 FOR DETAILS 1 THRU 4.
3. SEE SHT. 11 OF 12 FOR ELEVATION C-C.

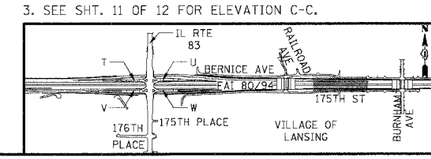

REVISIONS	
NAME	DATE

SHT. 6 OF 12

ILLINOIS DEPARTMENT OF TRANSPORTATION
F.A.I. ROUTE 80/94 (KINGERY EXPRESSWAY)
EB & WB INSIDE LANES (MAINLINE) CONSTRUCTION
COOK COUNTY

ELECTRICAL RACEWAY PLANS
FAI 80/94
STA. 6+200 TO STA. 6+500

SCALE: 1:500 DRAWN BY: JFS
DATE: 8/22/05 CHECKED BY: VCP

TENG
TENG & ASSOCIATES, INC.
ENGINEERS/ARCHITECTS/PLANNERS
CHICAGO, ILLINOIS