

PARTS OF THE S.E. 1/4 OF SECTION 19, THE S.W. 1/4 OF SECTION 20,
T5N, R6W, OF THE 3RD PM, MADISON COUNTY, ILLINOIS

BEARINGS SHOWN HEREON ARE BASED ON SURVEY CONTROL DATA AS PROVIDED BY THE ILLINOIS DEPARTMENT OF TRANSPORTATION.

FAP NO.	SECTION	COUNTY	TOTAL SHEETS	SHEET NO.
314	108BR-1	MADISON	123	23
STA. TO STA.		FED. PROJ. NO.		
FED. PROJ. DIST. NO.		MILEAGE		FED. PROJ. PROJECT



LEGEND

- QUARTER SECTION CORNER
- SECTION CORNER
- EXISTING CENTERLINE
- EXISTING RIGHT OF WAY LINE
- EXISTING EASEMENT LINE
- PROPOSED CENTERLINE
- PROPOSED RIGHT OF WAY LINE
- PROPOSED TEMPORARY EASEMENT LINE
- PROPOSED PERMANENT EASEMENT LINE
- SECTION LINE
- QUARTER SECTION LINE
- QUARTER QUARTER SECTION LINE
- PROPERTY (DEED) LINE
- APPARENT PROPERTY LINE
- APL
- MEASURED DIMENSION
- COMPUTED DIMENSION
- RECORDED DIMENSION
- FOUND IRON PIPE OR IRON ROD AT CORNER UNLESS OTHERWISE NOTED SET 3/8 INCH IRON ROD AT CORNER UNLESS OTHERWISE NOTED PERMANENT SURVEY MONUMENT, I.D.O.T. STD. 667101 (TO BE SET BY OTHERS)
- CUT CROSS FOUND OR SET
- SAME OWNERSHIP
- EXISTING BUILDING

STAKING OF PROPOSED RIGHT OF WAY. SET 3/8 INCH METAL ROD WITH DIVISION OF HIGHWAY SURVEY MARKER TO MONUMENT THE POSITION SHOWN, IDENTIFIED BY INSCRIPTION DATA AND SURVEYORS REGISTRATION NUMBER.

STAKING OF PROPOSED RIGHT OF WAY IN CULTIVATED AREAS. SET 3/8 INCH METAL ROD WITH DIVISION OF HIGHWAY SURVEY MARKER 20 INCHES BELOW GROUND SURFACE TO MONUMENT THE POSITION SHOWN, IDENTIFIED BY INSCRIPTION DATA AND SURVEYORS REGISTRATION NUMBER.

STATE OF ILLINOIS)
) SS
COUNTY OF)

I, TERRY J FELDMANN, AN ILLINOIS PROFESSIONAL LAND SURVEYOR, CERTIFY THAT I HAVE SURVEYED THE PLAT OF HIGHWAY SHOWN HEREON AND THAT THIS PROFESSIONAL SERVICE CONFORMS TO THE CURRENT ILLINOIS MINIMUM STANDARDS FOR A BOUNDARY SURVEY FOR THE PROPOSED PARCELS TO BE ACQUIRED BY THE STATE OF ILLINOIS, DEPARTMENT OF TRANSPORTATION, SHOWN HEREON.

DATED _____

TERRY J FELDMANN, PLS NO. 2973
LICENSE EXPIRATION DATE: 11/30/2006

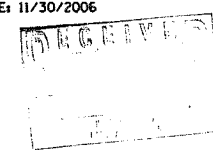

ILLINOIS DEPARTMENT OF TRANSPORTATION
PLAT OF HIGHWAYS
FAP ROUTE 314 (IL 4)
SECTION 108BR-1
MADISON COUNTY
JOB NO. R-98-022-04

STATION 252+00 TO STATION 265+00
50' 0 50' 100'
SCALE: 1" = 50'

COMPLETION DATE OF FIELD WORK PERFORMED
LAND SURVEY: MARCH 14, 2005
RIGHT OF WAY STAKING: MAY 24, 2005

ILLINOIS DEPARTMENT OF TRANSPORTATION
DIVISION OF HIGHWAYS/DISTRICT 8
1102 EASTPORT PLAZA DRIVE
COLLINGSVILLE, ILLINOIS 62234-6198
SHEET 1 IS A COVER SHEET

NO.	DATE	DESCRIPTION	BY

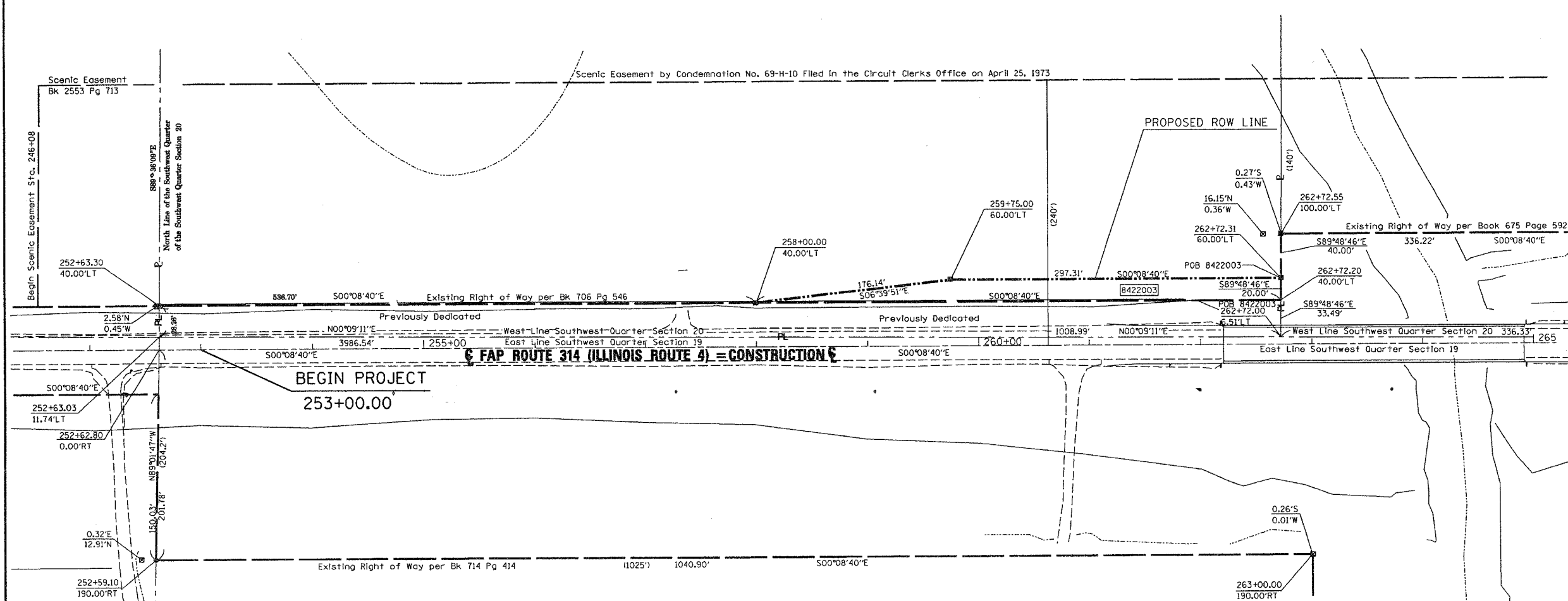

COORDINATES SHOWN HEREON ARE BASED ON SURVEY CONTROL DATA AS PROVIDED BY THE ILLINOIS DEPARTMENT OF TRANSPORTATION.

STATION	OFFSET	COORDINATE TABLE	
		NORTH	EAST
252+59.10	190.00' RT	799982.044	2400520.8476
252+62.02	40.00' RT	799979.5042	2400670.8545
252+63.03	11.74' LT	799978.6280	2400722.6010
252+63.30	40.00' LT	799978.4320	2400750.8570
252+62.80	0.00' LT	799978.8270	2400710.8560
258+00.00	40.00' LT	799441.6298	2400752.2105
259+75.00	60.00' LT	799266.7807	2400772.6516
262+72.31	60.00' LT	798969.4671	2400773.4012
262+72.55	100.00' LT	798969.3364	2400813.4016
263+00.00	190.00' LT	798941.1515	2400523.4718
263+00.00	500.00' LT	798940.3700	2400213.4727
262+72.00	6.51' LT	798969.6420	2400719.9080

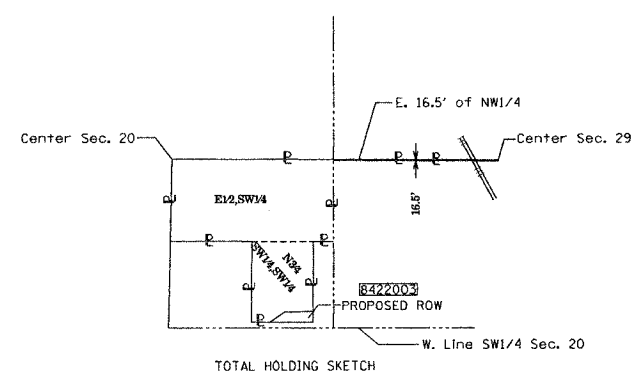

PARCEL NO.	OWNER	TOTAL HOLDING ACRES	FEE SIMPLE ACQUISITION				REMAINDER ACRES	EASEMENTS		PERMANENT TAX NUMBER	PROPERTY ACQUIRED BY
			GROSS ACRES	SO. FT.	PREVIOUSLY DEDICATED ACRES	SO. FT.		NET ACRES	SO. FT.		
8422003	GEORGE W. SCONYERS MA-3362	111	0.8918	38,846	0.7151	31,151	0.1767	7,695	110.8233	07-1-11-20-00-000-020,001	

NOTES:
-ORANGE-
-GREEN-
-RED-
-REF-
-REF-

PLOT DATE: DATE-TIME