

PARTS OF THE S.E. 1/4 OF SECTION 19, THE S.W. 1/4 OF SECTION 20, THE N.W. 1/4 OF SECTION 29, AND THE N.E. 1/4 OF SECTION 30 T5N, R6W, OF THE 3RD PM, MADISON COUNTY, ILLINOIS

**LEGEND**

- EXISTING CENTERLINE
- EXISTING RIGHT OF WAY LINE
- EXISTING EASEMENT LINE
- PROPOSED CENTERLINE
- PROPOSED RIGHT OF WAY LINE
- PROPOSED TEMPORARY EASEMENT LINE
- PROPOSED PERMANENT EASEMENT LINE
- SECTION LINE
- QUARTER SECTION LINE
- QUARTER QUARTER SECTION LINE
- PROPERTY (DEED) LINE
- APL
- MEASURED DIMENSION
- COMPUTED DIMENSION
- RECORDED DIMENSION
- FOUND IRON PIPE OR IRON ROD AT CORNER UNLESS OTHERWISE NOTED
- SET 3/8 INCH IRON ROD AT CORNER UNLESS OTHERWISE NOTED
- PERMANENT SURVEY MONUMENT, I.D.O.T. STD. 667101 (TO BE SET BY OTHERS)
- CUT CROSS FOUND OR SET
- SAME OWNERSHIP
- EXISTING BUILDING

NO.	DATE	DESCRIPTION	BY

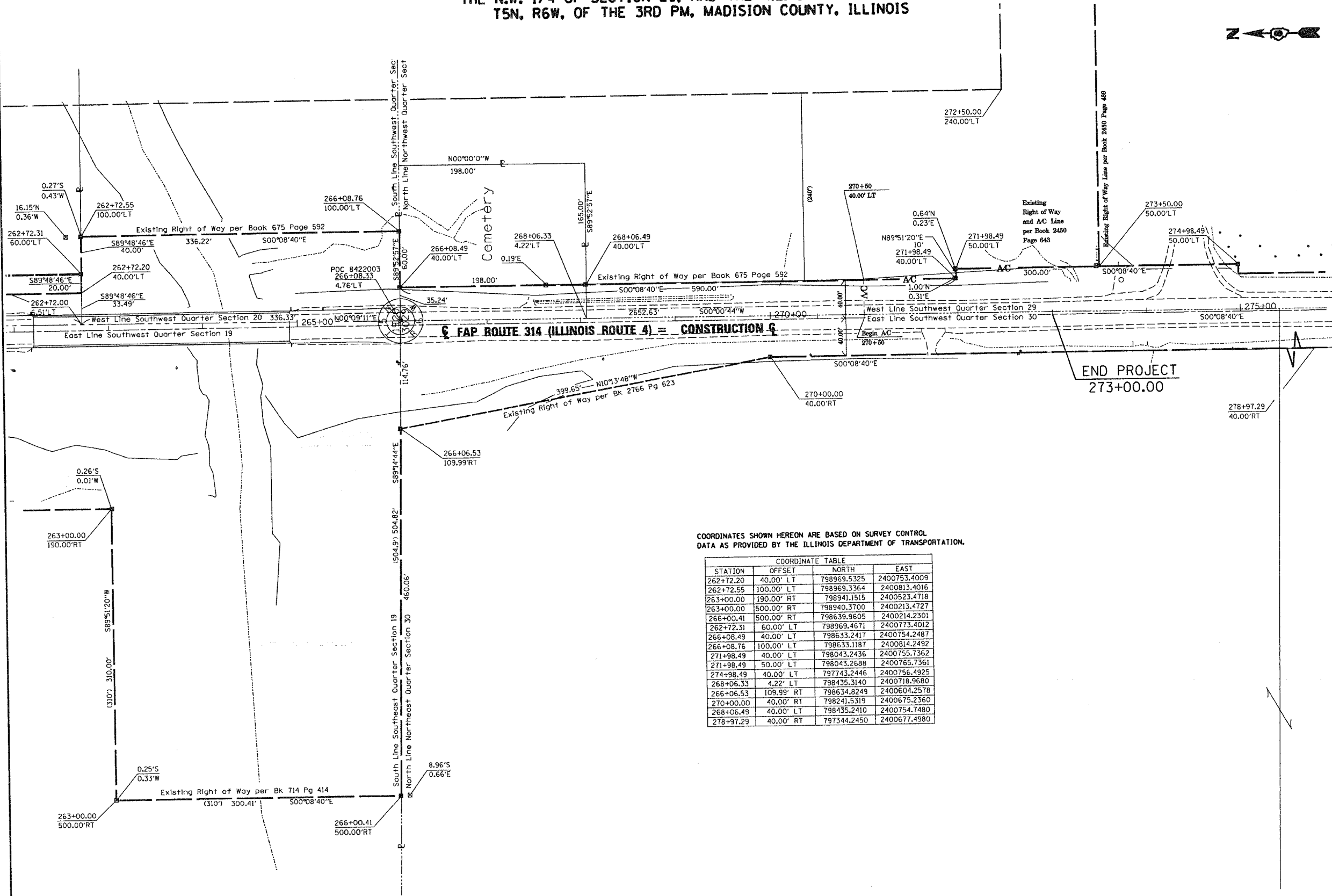

COORDINATES SHOWN HEREON ARE BASED ON SURVEY CONTROL DATA AS PROVIDED BY THE ILLINOIS DEPARTMENT OF TRANSPORTATION.

STATION	OFFSET	NORTH	EAST
262+72.20	40.00' LT	798969.5325	2400753.4009
262+72.55	100.00' LT	798969.3364	2400813.4016
263+00.00	190.00' RT	798941.1515	2400523.4718
263+00.00	500.00' RT	798940.3700	2400213.4727
266+00.41	500.00' RT	798639.9605	2400214.2301
262+72.31	60.00' LT	798969.4671	2400773.4012
266+08.49	40.00' LT	798633.2417	2400754.2487
266+08.76	100.00' LT	798633.1187	2400814.2492
271+98.49	40.00' LT	798043.2436	2400755.7362
271+98.49	50.00' LT	798043.2688	2400765.7361
274+98.49	40.00' LT	797743.2446	2400756.4925
268+06.33	4.22' LT	798435.3140	2400718.9680
266+06.53	109.99' RT	798634.8249	2400604.2578
270+00.00	40.00' RT	798241.5319	2400675.2360
268+06.49	40.00' LT	798435.2410	2400754.7480
278+97.29	40.00' RT	797344.2450	2400677.4980

- STAKING OF PROPOSED RIGHT OF WAY. SET 3/8 INCH METAL ROD WITH DIVISION OF HIGHWAY SURVEY MARKER TO MONUMENT THE POSITION SHOWN, IDENTIFIED BY INSCRIPTION DATA AND SURVEYORS REGISTRATION NUMBER.
- STAKING OF PROPOSED RIGHT OF WAY IN CULTIVATED AREAS. SET 3/8 INCH METAL ROD WITH DIVISION OF HIGHWAY SURVEY MARKER 20 INCHES BELOW GROUND SURFACE TO MONUMENT THE POSITION SHOWN, IDENTIFIED BY INSCRIPTION DATA AND SURVEYORS REGISTRATION NUMBER.

STATE OF ILLINOIS )  
COUNTY OF ) SS

I, TERRY J FELDMANN, AN ILLINOIS PROFESSIONAL LAND SURVEYOR, CERTIFY THAT I HAVE SURVEYED THE PLAT OF HIGHWAY SHOWN HEREON AND THAT THIS PROFESSIONAL SERVICE CONFORMS TO THE CURRENT ILLINOIS MINIMUM STANDARDS FOR A BOUNDARY SURVEY FOR THE PROPOSED PARCEL(S) TO BE ACQUIRED BY THE STATE OF ILLINOIS, DEPARTMENT OF TRANSPORTATION, SHOWN HEREON.

DATED \_\_\_\_\_

TERRY J FELDMANN, PLS NO. 2973  
LICENSE EXPIRATION DATE: 11/30/2006

RECEIVED

**LTR LAND SURVEYING, INC.**  
800 VANDERLINA, SUITE 200  
COLLINSVILLE, IL 62234  
618-348-1170  
PROFESSIONAL LICENSE #124-000100

ILLINOIS DEPARTMENT OF TRANSPORTATION  
**PLAT OF HIGHWAYS**  
FAP ROUTE 314 (IL 4)  
SECTION 108BR-1  
MADISON COUNTY  
JOB NO. R-98-022-04

STATION 263+00 TO STATION 275+00

50' 0 50' 100'  
SCALE: 1" = 50'

COMPLETION DATE OF FIELD WORK PERFORMED: LAND SURVEY: MARCH 14, 2005  
RIGHT OF WAY STAKING: MAY 24, 2005

ILLINOIS DEPARTMENT OF TRANSPORTATION  
DIVISION OF HIGHWAYS/DISTRICT 8  
1102 EASTPORT PLAZA DRIVE  
COLLINSVILLE, ILLINOIS 62234-6198

SHEET 1 IS A COVER SHEET

ADDITIONAL NOTES:  
• DDN-SPEC  
• REF-  
• REF-  
• REF-

PLAT DATE: DATE-TIME