

PART OF THE N 1/2 OF SECTION 30, T3N, R6W, OF THE 3RD PM, MADISON COUNTY, ILLINOIS

BEARINGS SHOWN HEREON ARE BASED ON SURVEY CONTROL DATA AS PROVIDED BY THE ILLINOIS DEPARTMENT OF TRANSPORTATION.

SECTION	COUNTY	18th DIST.	SHEET NO.
314	MADISON	123	87

COORDINATES SHOWN HEREON ARE BASED ON SURVEY CONTROL DATA AS PROVIDED BY THE ILLINOIS DEPARTMENT OF TRANSPORTATION.

STATION	OFFSET	NORTH	EAST
156+12.61	39.97' LT	733544.3180	2398587.9080
156+32.63	39.98' LT	733524.3060	2398588.5600
160+29.49	39.95' RT	733125.0700	2398521.5120
164+00.64	39.95' LT	732756.7350	2398613.5420
164+00.65	54.91' LT	732757.2230	2398628.5340
164+82.37	40.14' RT	732672.3970	2398536.2450
167+00.16	40.27' RT	732454.7220	2398543.3300
167+04.46	54.72' LT	732453.5710	2398638.4170
168+75.64	39.62' LT	732281.9870	2398628.9940
168+75.65	54.62' RT	732282.4750	2398643.9860
158+00.00	39.99' RT	733354.4402	2398514.0463
158+00.00	40.01' LT	733357.0274	2398594.0044
159+00.00	44.97' RT	733254.3314	2398512.3012
160+29.26	44.95' RT	733125.1396	2398516.5069
160+50.00	50.06' LT	733107.4831	2398612.1316
163+00.00	49.97' LT	732857.6558	2398620.2626
164+00.00	45.09' RT	732754.5597	2398528.5682
164+84.26	1.55' LT	732671.8920	2398577.9740
BEGIN PROJECT 156+00.00		733555.6289	2398547.5482
P.O.T. 161+40.00		733015.9088	2398565.0121
END PROJECT 169+00.00		732256.3290	2398590.2042

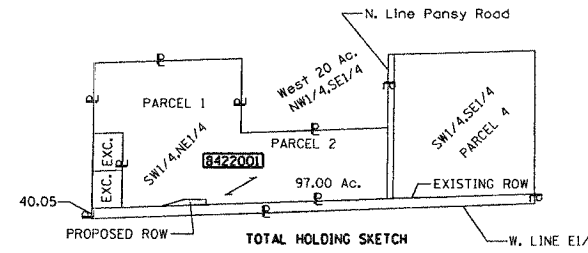

LEGEND

- EXISTING CENTERLINE
- EXISTING RIGHT OF WAY LINE
- EXISTING EASEMENT LINE
- PROPOSED CENTERLINE
- PROPOSED RIGHT OF WAY LINE
- PROPOSED TEMPORARY EASEMENT LINE
- PROPOSED PERMANENT EASEMENT LINE
- SECTION LINE
- QUARTER SECTION LINE
- QUARTER QUARTER SECTION LINE
- PROPERTY (DEED) LINE
- APL
- 121.45 APPARENT PROPERTY LINE
- 123.45 (COMP) COMPUTED DIMENSION
- (123.45) RECORDED DIMENSION
- FOUND IRON PIPE OR IRON ROD AT CORNER UNLESS OTHERWISE NOTED
- SET 3/8 INCH IRON ROD AT CORNER UNLESS OTHERWISE NOTED
- PERMANENT SURVEY MONUMENT, I.D.O.T. STD. 667101 (TO BE SET BY OTHERS)
- CUT CROSS FOUND OR SET
- SAME OWNERSHIP
- EXISTING BUILDING

STAKING OF PROPOSED RIGHT OF WAY. SET 3/8 INCH METAL ROD WITH DIVISION OF HIGHWAY SURVEY MARKER TO MONUMENT THE POSITION SHOWN, IDENTIFIED BY INSCRIPTION DATA AND SURVEYORS REGISTRATION NUMBER.

STAKING OF PROPOSED RIGHT OF WAY IN CULTIVATED AREAS. SET 3/8 INCH METAL ROD WITH DIVISION OF HIGHWAY SURVEY MARKER 20 INCHES BELOW GROUND SURFACE TO MONUMENT THE POSITION SHOWN, IDENTIFIED BY INSCRIPTION DATA AND SURVEYORS REGISTRATION NUMBER.

STATE OF ILLINOIS)
COUNTY OF) SS

I, TERRY J. FELDMANN, AN ILLINOIS PROFESSIONAL LAND SURVEYOR, CERTIFY THAT I HAVE SURVEYED THE PLAT OF HIGHWAY SHOWN HEREON AND THAT THIS PROFESSIONAL SERVICE CONFORMS TO THE CURRENT ILLINOIS MINIMUM STANDARDS FOR A BOUNDARY SURVEY FOR THE PROPOSED PARCEL(S) TO BE ACQUIRED BY THE STATE OF ILLINOIS, DEPARTMENT OF TRANSPORTATION, SHOWN HEREON.

DATED _____

TERRY J. FELDMANN, PLS NO. 2973
LICENSE EXPIRATION DATE: 11/30/2006

NO.	DATE	DESCRIPTION	BY

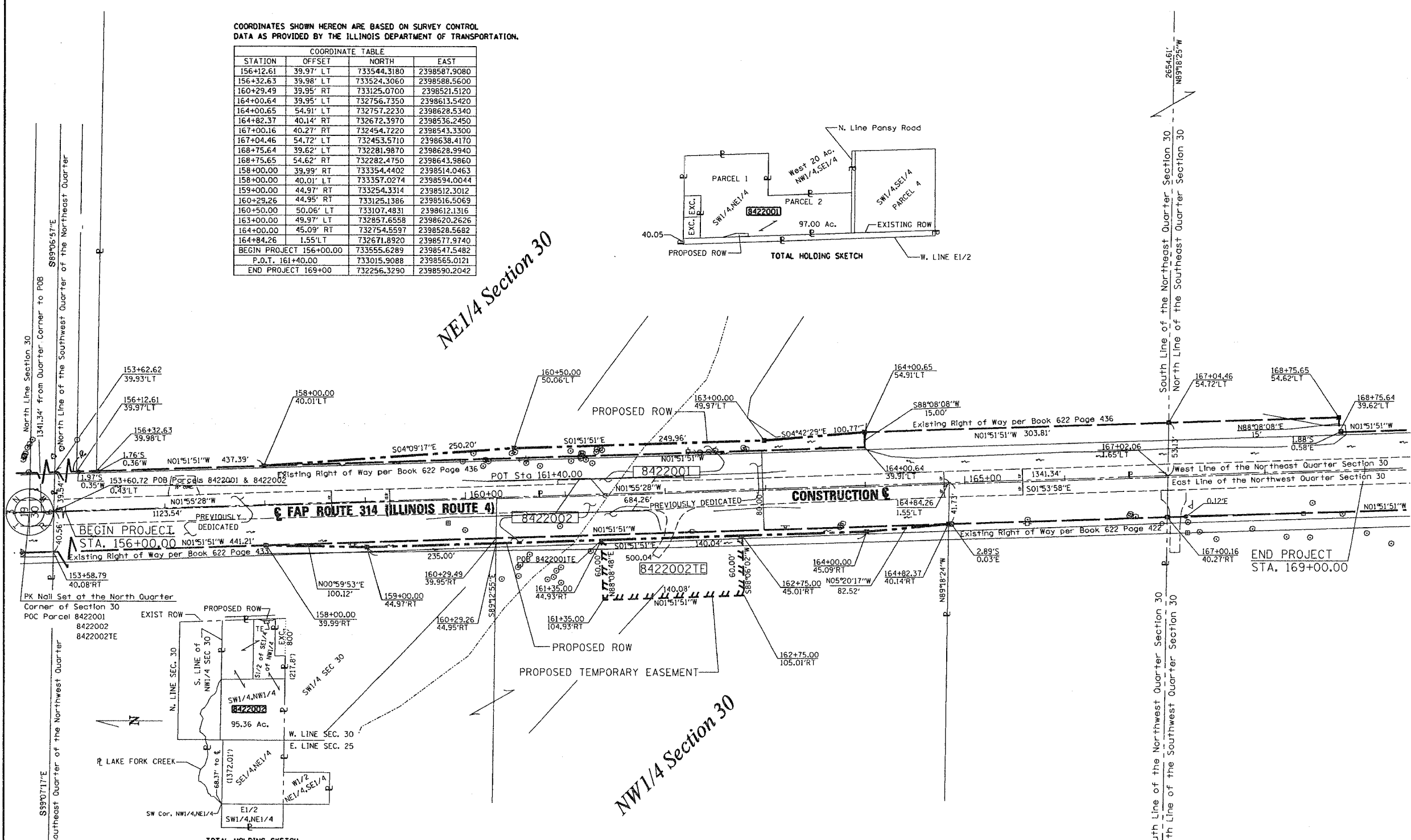

* CURT F. SMALLER, TRUSTEE OF THE CURT F. SMALLER DECLARATION OF TRUST DATED NOVEMBER 19, 1996, AS TO AN UNDIVIDED 1/2 INTEREST AND LUAN G. SMALLER TRUSTEE OF THE LUAN G. SMALLER DECLARATION OF TRUST DATED NOVEMBER 19, 1996 AS TO AN UNDIVIDED 1/2 INTEREST

PARCEL NO.	OWNER	TOTAL HOLDING ACRES	FEE SIMPLE ACQUISITION				EASEMENTS		REMAINDER ACRES	PERMANENT TAX NUMBER	PROPERTY ACQUIRED BY		
			PREVIOUSLY DEDICATED ACRES	SO. FT.	NET ACRES	SO. FT.	PE - PERMANENT ACRES	TE - TEMPORARY SO. FT.				EASEMENT PURPOSE	
8422001	MA-3366.0	135	1,4137	61,580	1,2987	56,572	0.1150	5008	133,5863	05-1-23-30-00-000-002			
8422002	PETER ALLEN BOSTROM MA-3360 & MA-3364	165	1,1279	49,133	1,0600	46,177	0.0679	2956	163,8721	0,19292	8,404	GRADING & ENTRANCE CONSTRUCTION	05-1-23-30-00-000-007

LTR LAND SURVEYING, INC.
800 VANDALIA, SUITE 200
COLLINGSVILLE, IL 62234
618-943-1170
PROFESSIONAL DESIGN FIRM # 184-00810

ILLINOIS DEPARTMENT OF TRANSPORTATION
PLAT OF HIGHWAYS
FAP ROUTE 314 (IL 4)
SECTION 111BR-1
MADISON COUNTY
JOB NO. R-98-022-04

STATION 156+00 TO STATION 169+00

50' 0 50' 100'
SCALE: 1" = 50'

COMPLETION DATE OF FIELD WORK PERFORMED
LAND SURVEY: MARCH 28, 2005
RIGHT OF WAY STAKING: MAY 24, 2005

ILLINOIS DEPARTMENT OF TRANSPORTATION
DIVISION OF HIGHWAYS-DISTRICT 8
1102 EASTPORT PLAZA DRIVE
COLLINGSVILLE, ILLINOIS 62234-6198

SHEET 1 IS A COVER SHEET

DATE: 03/28/05
DRAWN: JEF
CHECKED: JEF
DATE: 03/28/05

PLOT DATE: *DATE-TIME*