

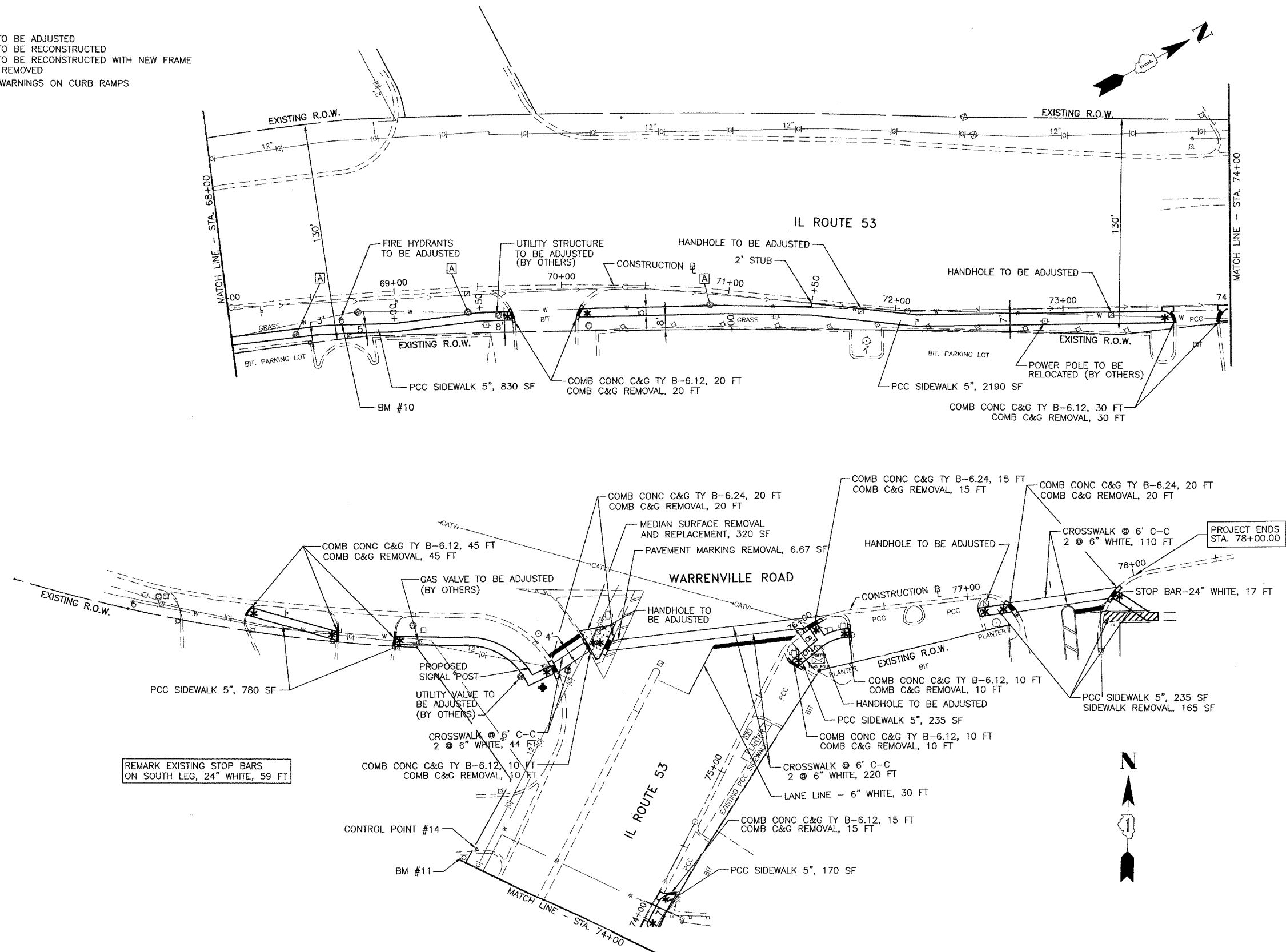

F.A.P. RTE.	SECTION	COUNTY	TOTAL SHEETS	SHEET NO.
870	04-00051-00-SW	DuPAGE	46	10
STA. 68+00 TO STA. 76+25				
FED. ROAD DIST. NO.		ILLINOIS	FED. AID PROJECT	
CONTRACT NO. 83820				

- LEGEND**
- [A] STRUCTURE TO BE ADJUSTED
  - [R] STRUCTURE TO BE RECONSTRUCTED
  - [C] STRUCTURE TO BE RECONSTRUCTED WITH NEW FRAME
  - ⊗ TREE TO BE REMOVED
  - \* DETECTABLE WARNINGS ON CURB RAMPS



REMARK EXISTING STOP BARS ON SOUTH LEG, 24" WHITE, 59 FT

DRAWN ..... SMP .....	DATE 9/21/05	<b>JAMES J. BENES &amp; ASSOCIATES, INC.</b> 950 Warrenville Road, Suite 101, Lisle, Illinois 60532 Tel. (630) 719-7570 • Fax (630) 719-7589	 <b>VILLAGE OF LISLE</b> <b>IL ROUTE 53 SIDEWALK IMPROVEMENTS</b>	<table border="1" style="width: 100%; border-collapse: collapse;"> <thead> <tr> <th colspan="3">REVISIONS</th> </tr> <tr> <th>NO.</th> <th>DATE</th> <th>DESCRIPTION</th> </tr> </thead> <tbody> <tr><td> </td><td> </td><td> </td></tr> <tr><td> </td><td> </td><td> </td></tr> <tr><td> </td><td> </td><td> </td></tr> </tbody> </table>	REVISIONS			NO.	DATE	DESCRIPTION										DRAWING NO. <b>GEOMETRIC PLAN</b> 10 OF 46
REVISIONS																				
NO.	DATE	DESCRIPTION																		
CHECKED ..... BDH .....	SCALE 1"=30'																			