

# T.13N.-R.8E., 3rd P.M., HUMBOLDT TWP.



PROP. CURVE CURV7  
 PI STA. = 295+27.63  
 $\Delta = 3^\circ 51' 08''$  (LT)  
 $D = 0^\circ 29' 54''$   
 $R = 11,500.00'$   
 $T = 386.74'$   
 $L = 773.19'$   
 $E = 6.50'$   
 P.C. STA = 291+40.89  
 P.T. STA = 299+14.08

SE $\frac{1}{4}$  SW $\frac{1}{4}$   
 SEC. 34

5513034

MERLE M. KOLBUS and  
 JOYCE KOLBUS

TOTAL ROW AREA REQUIRED = 3.952 ACRES±

SW $\frac{1}{4}$  SW $\frac{1}{4}$   
 SEC. 34

5513032

MELVIN E. NOLTE

TOTAL ROW AREA REQUIRED = 0.865 ACRES±  
 AREA IN EXISTING ROW = 0.014 ACRES±  
 NET ROW AREA REQUIRED = 0.851 ACRES±

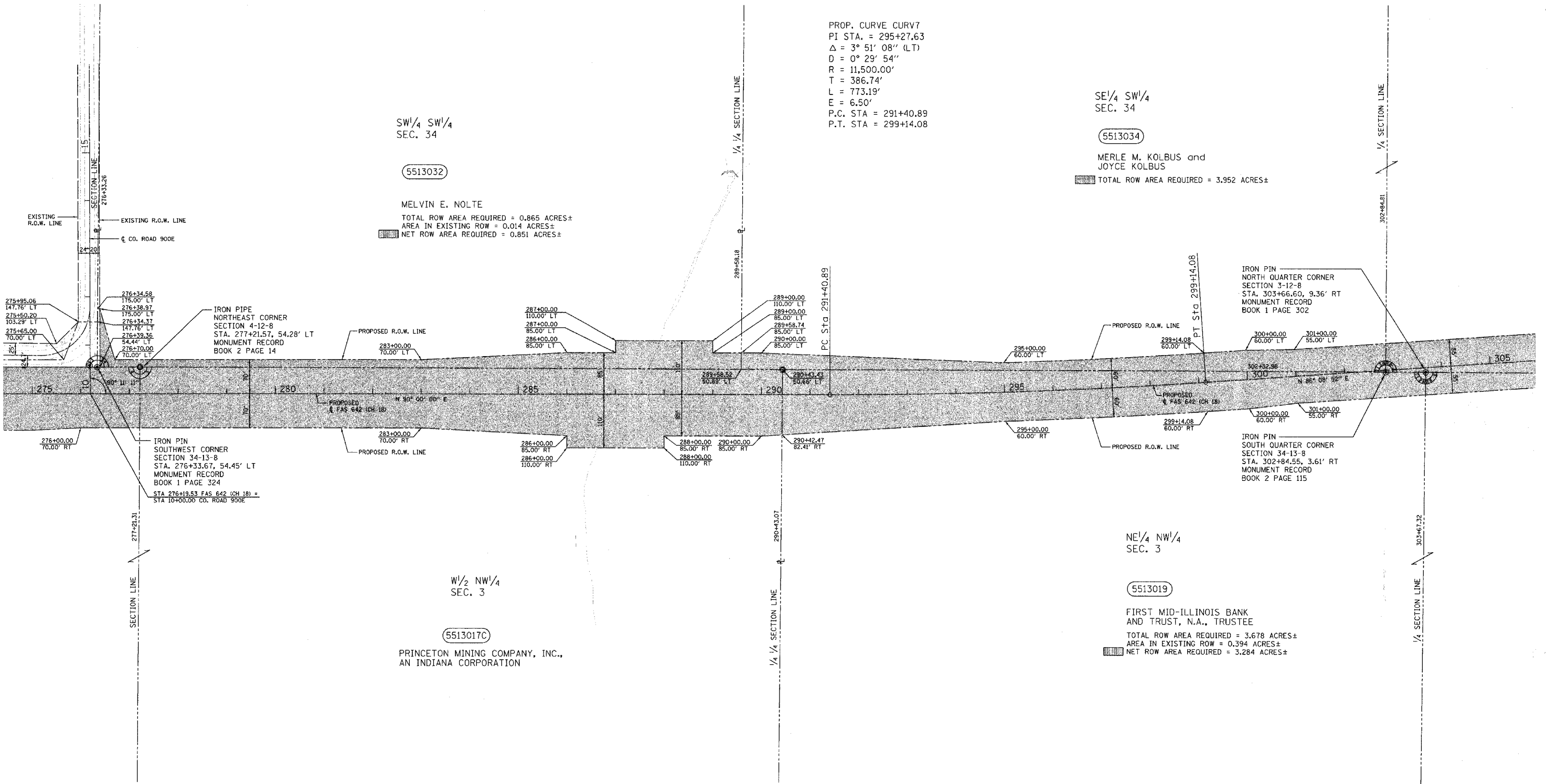

NE $\frac{1}{4}$  NW $\frac{1}{4}$   
 SEC. 3

5513019

FIRST MID-ILLINOIS BANK  
 AND TRUST, N.A., TRUSTEE

TOTAL ROW AREA REQUIRED = 3.678 ACRES±  
 AREA IN EXISTING ROW = 0.394 ACRES±  
 NET ROW AREA REQUIRED = 3.284 ACRES±

W $\frac{1}{2}$  NW $\frac{1}{4}$   
 SEC. 3

5513017C

PRINCETON MINING COMPANY, INC.,  
 AN INDIANA CORPORATION

**LEGEND**

- - IRON PIN
- - IRON PIPE

**NOTES:**

1. TEMPORARY EASEMENTS ARE REQUIRED FOR ENTRANCE CONSTRUCTION AND EARTHWORK.
2. ALL BEARINGS ARE REFERENCED TO THE ILLINOIS STATE PLANE COORDINATE SYSTEM EAST ZONE DATUM OF 1983.

LIST OF IRON PINS, PIPES, OR MONUMENTS TO BE PROTECTED		
STATION	OFFSET	LABEL
276+18.10	-57.89	PIN
276+33.67	-54.45	PIN
277+21.57	-54.28	PIPE
290+43.43	-50.41	PIPE
302+84.55	3.61	PIN
303+66.60	9.36	PIN

# T.12N.-R.8E., 3rd P.M., LAFAYETTE TWP.

REVISION		COUNTY OF COLES RIGHT OF WAY PLAN
DATE	DESCRIPTION	
		ROUTE F.A.S. 642 (CH 18)
		SECTION 99-00124-02-PV
		COUNTY COLES
		JOB# R-95-051-03
		SEC 3-12-8 & 34-13-8
		STA 275+00 TO STA 305+00
		DRAWN S.A.E. CHECKED D.E.H.
		SCALE: 1"= 100' SHEET NO. 229 OF 229