

PLAN	SURVEYED	DATE
	PLotted	BY
	Checked	
	RT. OF WAY	
	Checked	
	FILE NAME	
	NO.	

PROFILE	SURVEYED	DATE
	Plotted	BY
	Checked	
	B.M. NOTED	
	STRUCTURE	
	NOTATION	
	NO.	

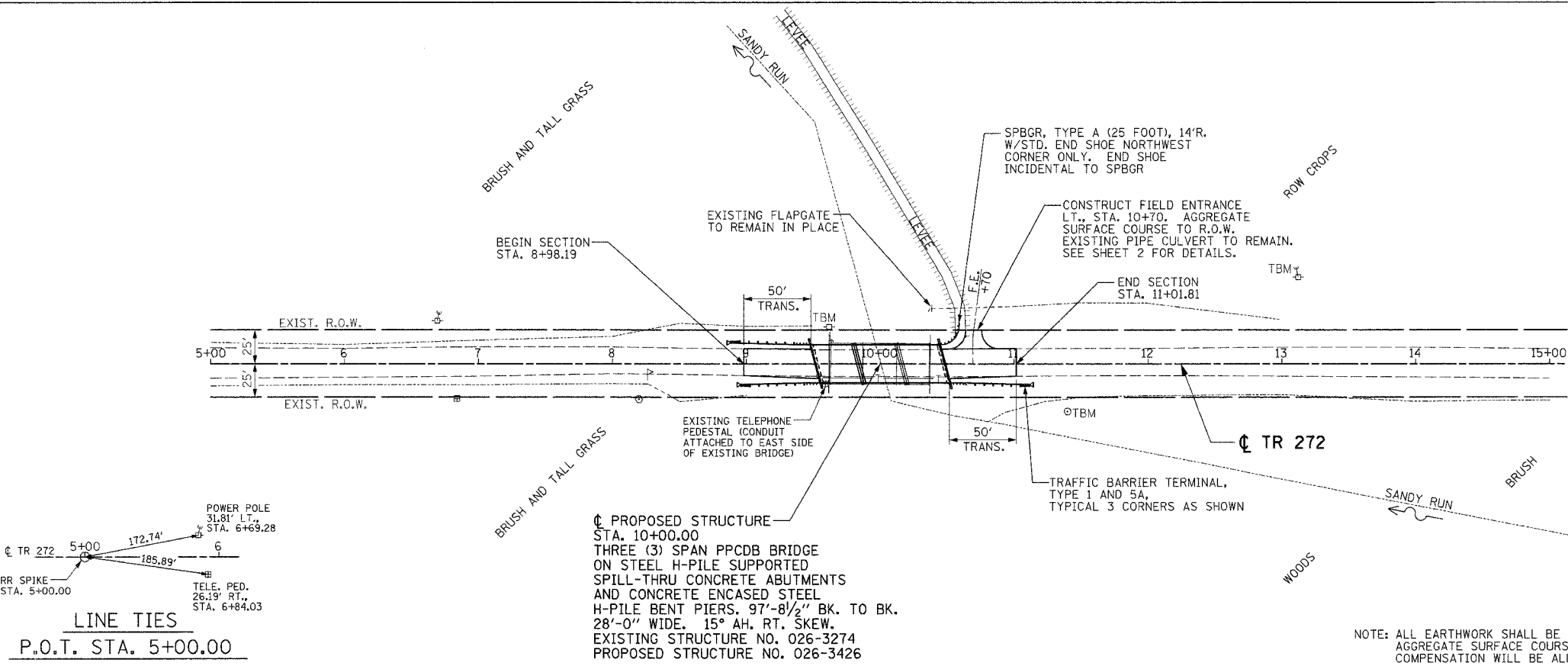

EXISTING STRUCTURE: THREE SPAN BRIDGE WITH PRECAST CONCRETE DECK SLABS SUPPORTED BY TIMBER PILE BENT ABUTMENTS AND TIMBER PILE PIERS WITH CONCRETE CAPS. 75'-0" L. x 30'-4" W. NO SKEW. EXISTING STRUCTURE NO. 026-3274 (SEE SPECIAL PROVISIONS)	ROUTE	SECTION	COUNTY	TOTAL SHEETS	SHEET NO.
	TR 272	04-18117-00-BR	FAYETTE	10	3
	STA. 5+00.00	TO STA. 19+00.00			
	FED. ROAD DIST. NO. 7	ILLINOIS	FED. AID PROJECT		
			CONTRACT NO. 95442		

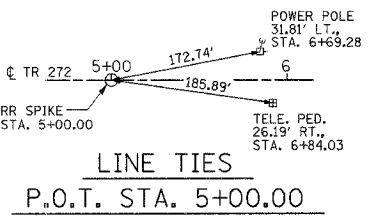
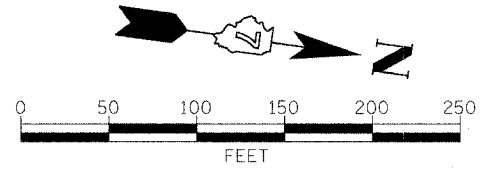

TBM 9/10/04"C" - RR SPIKE IN EAST FACE OF POWER POLE, 27.21' LT., STA. 9+61.82 - ELEV. 480.87

TBM 09/10/04"B" - RR SPIKE IN WEST FACE BOXELDER CLUMP, 35.50' RT., STA. 11+39.88 - ELEV. 480.98

TBM 09/10/04"A" - RR SPIKE IN SOUTH FACE OF POWER POLE, 64.29' LT., STA. 13+12.11 - ELEV. 480.04

NOTE: ALL EARTHWORK SHALL BE CONSIDERED INCIDENTAL TO AGGREGATE SURFACE COURSE, TYPE B, AND NO ADDITIONAL COMPENSATION WILL BE ALLOWED.

THE EXISTING RIGHT OF WAY SHOWN HEREON HAS BEEN PROTRACTED FROM EXISTING RECORDS AND IS TO BE USED FOR REFERENCE PURPOSES ONLY. FURTHERMORE, NO COMPLETE SURVEY OF SAID R.O.W. IS IMPLIED BY THIS DRAWING.

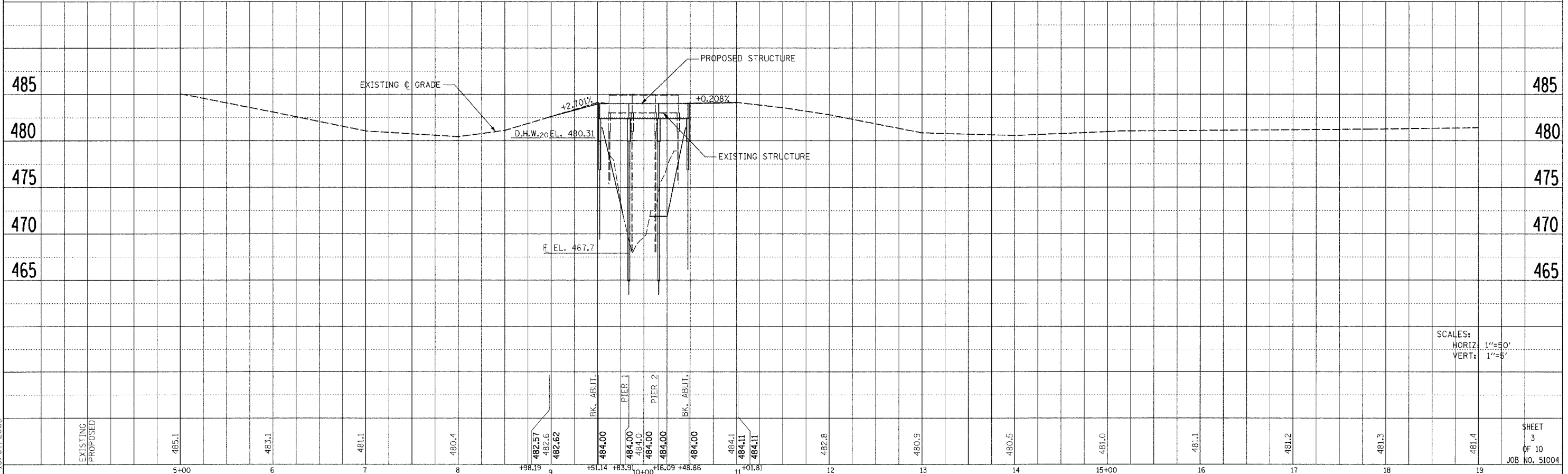

PLAN AND PROFILE OF ROADWAY BRIDGE OVER SANDY RUN
TR 272 SECTION 04-18117-00-BR FAYETTE COUNTY